7 CENTS PAY NO MORE

Chicago Sunday Tribune

THE WORLD'S GREATEST NEWSPAPER

FINAL EDITION

VOLUME LXXXIII—NO. 52 [REG. U.S. PAT. OFFICE: COPYRIGHT 1924 BY THE CHICAGO TRIBUNE] DECEMBER 28, 1924. A **SEVEN CENTS IN CHICAGO AND NEAR PLACES | TEN CENTS ELSEWHERE.

SUBZERO HITS CITY; 3 DIE

Directorate of 3 May Rule Germany

CRISIS RISES AS ALLIES FAIL TO FREE COLOGNE

See Violation of the Dawes Plan.

BULLETIN.

[Chicago Tribune Foreign News Service.]
[Copyright: 1924: By The Chicago Tribune.]

BERLIN, Dec. 27.—As a result of the political crisis caused by the entente refusing to evacuate Cologne, Chancellor Marx, Foreign Minister Stresemann, and Finance Minister Luther plan to form a directorate which will be nonpolitical, and with extraordinary powers, to deal with the situation when the reichstag opens on Jan. 5. This directorate is planned as a provisional government for Germany which will accept the answer to the allies' ultimatum regarding the evacuation, after which a regular cabinet may be formed. Wilhelmstrasse expects President Ebert's consent to the directorate.

BY GEORGE SELDES.

[Chicago Tribune Foreign News Service.]
[Copyright: 1924: By The Chicago Tribune.]

BERLIN, Dec. 27.—The German government tonight issued a detailed statement regarding the various generalized military inspections, which, it is claimed, shows that the allies' refusal to clear the Cologne bridgehead on account of Germany's failure to disarm was based on false promises.



WILHELM MARX. [P. & A. Photo.]

The statement was the result of the decision reached by the council of ambassadors in Paris earlier in the day not to move allied troops out of the Cologne area on Jan. 10, as provided by the Versailles treaty.

The German government has still not declared its view to Seymour Parker Gilbert, agent general for reparations, that the allied failure to evacuate Cologne will violate the Dawes plan agreement, but this attitude is held by the German press and government.

Claim U. S. Backs Germans.

The only satisfaction Germany has in the present acute situation is a report from Washington that President Coolidge, Secretary of State Hughes and the entire American government favor the German viewpoint and hope that the allies will reconsider their dicision not to leave Cologne.

At least this is the hope expressed in press reports here. The German correspondents at Washington are bound by the old established rule that whatever is revealed at President Coolidge's weekly press conferences is confidential, but tonight's papers say plainly that Mr. Coolidge expressed the hope that the allies would clear Cologne in accordance with the Dawes plan.

Mr. Hughes is reported as having expressed astonishment over the entente action. The Bourse Courier in headlines states: "America Warns the Ambassadors' Council."

Tonight's government statement takes the form of an interview with Herr Gessler, minister of war, to the local press, in which every allied claim of weapon caches is denied.

Hinges on Dawes Plan.

While the government is answering the control commission report with denials non-official leaders declare that the whole matter is related to the Dawes plan and the commercial treaties with France and England. Thus George Bernhardt, a leading editor, says:

"No British government can afford officially to denounce the Dawes plan, but British industry is not pleased with the measure and hopes to make the plan impossible."

One of the leading monarchist papers froths at the mouth against the entente and, under the heading "The Dawes Plan Is Broken," demands that the German government cease fulfilling payments. The monarchists claim that the world needs Germany now and point to Germany's imports in the last eleven months, indicating that America, England, and France cannot afford to lose the German market.

(Continued on page 2, column 6.)

NEWS SUMMARY

LOCAL.

Three deaths follow record breaking cold; still more severe weather likely today. Page 1.

Shepherd voluntarily tells state all he knows of McClintock's case; lays boy's typhoid to oysters; inquiry now hinges on experts' report. Page 1.

Gustave Heubach, wealthy importer, is shot to death by young bandit. Page 1.

City controller urges that election and local improvement boards be made separate taxing bodies. Page 2.

Mayor Dever accused of basing attack on Insull's transportation plans on misinformation. Page 2.

Edward Smale, former detective, going to Leavenworth New Year's to serve term for jury tampering. Page 4.

Promised prohibition millenium still far away after five dry years, Arthur Evans shows. Page 5.

City club launches move for state ballot reform at luncheon to assembly members. Page 10.

American journalist just returned from Japan says there is little war sentiment among people. Page 14.

Illinois Central taps traffic from Atlantic to mid-Texas by leasing two valuable feeder lines in south. Page 17.

FOREIGN.

Chancellor Marx plans directorate to rule Germany in crisis caused by allies' refusal to leave Cologne. Page 1.

Chinese Christian troops execute 1,065 soldiers, who rebelled and looted city. Page 1.

French balance sheet laid before parliament; does not contain debts to America and England. Page 3.

British dominions cool to London's invitation to imperial parley. Page 7.

Italian premier directly implicated in terror reign. Page 12.

WASHINGTON.

States inclined to resent too much centralization of government at Washington. Page 12.

Mussolini man of quick moods, says American sculptress to whom he sat for bust. Page 12.

Bryan, foe of Darwinism, seeks entry to American Association for Advancement of Science. Page 13.

Federal trade commission charges three bodies with combine for high advertising rates. Page 16.

DOMESTIC.

McCoy jury, in apparently hopeless deadlock, stands 7 to 5. Page 3.

University of Kansas chancellor deposed. Page 3.

Marriage of Congressman Frank D. Scott of Michigan wrecked by fast life of capital, wife charges. Page 3.

Chicago Boy Scouts pay tribute at tomb of Lincoln. Page 17.

SPORTING.

Fielding H. Yost to propose some changes in football rules at meeting tomorrow. Part 2, Page 1.

Tex Rickard matchmaker for Yankee stadium bouts. Part 2, Page 1.

Penn eleven drills in Chicago en route to California game at Berkeley New Year's. Part 2, Page 1.

Break between Stoneham and McGraw of Giants rumored; McGraw to go to Boston Braves? Part 2, Page 1.

Entry lists open for TRIBUNE Silver Skates Derbies Jan. 25. Part 2, Page 1.

Centennial Rifle club captures THE TRIBUNE trophy. Part 2, Page 2.

Notre Dame favored to beat Stanford, but Eckersall declares westerners a tough eleven; Rockne's squad in Tucson for four days. Part 2, Page 3.

EDITORIALS.

A French View of Immigration; The New Lake Calumet; Habeas Corpus and Other Problems of Law Enforcement; The Issues Back of Gun Elevation; The Commuter's Ticket; Save the Forward Pass; An Unlearned Lesson. Page 8.

MARKETS.

Wheat reaches top price near $2 a bushel. Part 2, Page 10.

Stocks advance to year's high prices as week ends. Part 2, Page 11.

Scrutator tells of cross currents displayed by labor journal in comment on "trouble makers." Part 2, Page 12.

FEATURES.

Part 2—Automobile news; Farm and Garden.

Part 5—Magazine section: "The La Peronniere Letters," by Princess Bibesco; "The Reward of Sympathy," by Guy H. B. Dent; "The Trade of Letters," by H. L. Mencken; "Trying to Please the Ladies," by George M. Cohan; "The Amazing Crime," by Henry C. Rowland.

Part 6—Fashions for both men and women; children's features; beauty, needlework, household hints.

Parts 7 and 8—Theaters, movies, music, radio, society, clubs, art, religious news.

Picture section—Twelve pages of rotogravure news pictures; "The Male Shopper," sketches from life, by W. E. Hill.

Comics—Eight pages of comics in colors.

HE STUDIED UNDER VALENTINO



OBENCHAIN, "MAN IN MILLION," AND N. U. CO-ED WED

(Pictures on page 7.)

Ralph Riley Obenchain, Evanston attorney and former husband of Madalyne Conner Obenchain, who was tried three times in Los Angeles for the murder of J. Belton Kennedy, was married yesterday to Miss Mabel Schmitz, 21 years old, a 1924 graduate of Northwestern university.

The wedding took place in the parlish house of the German Lutheran church, 3831 North Mozart street. The Rev. Rudolph A. John performed the ceremony, which was attended by members of the families and a few intimate friends. Miss Virginia Schmitz, co-ed at the university, was maid of honor for her sister. Rhys Thackwell, associate of Obenchain in the management of two Evanston theaters, was best man.

The bride is a daughter of J. A. Schmitz, member of the Board of Trade. The wedding was a surprise to friends of the couple, as their engagement was not generally known. The bride is a member of the Delta Zeta sorority and Obenchain is a Phi Kappa Sigma.

Mr. Obenchain was divorced by Madalyne, but he rushed west to defend her and help her when she was made the central figure in one of the most sensational murder cases of a decade. She referred to him as "a man in a million," and he was the "Steady Ralph" of her hectic life.

HURLS GASOLINE AT HUSBAND—THEN A MATCH

Mrs. Zepora Street, colored, 274 West 13th street, discovered a new way to dispose of a husband who complains because the biscuits are heavy.

To still Edward's complaints yesterday she emptied a can of gasoline in his direction and then touched a match to his coat-tails, the police said.

The effect was all that could be desired. He ran howling to the street, where neighbors smothered the flames with blankets. By the time the fire department arrived he was out and there was nothing to do but take him to the county hospital.

He is expected to recover. His wife was arrested, though she barricaded herself in the house.

Execute 1,065 Chinese For Looting City

BY CHARLES DAILEY.

[Chicago Tribune Foreign News Service.]
[Copyright: 1924: By The Chicago Tribune.]

PEKING, Dec. 27.—Perhaps the greatest military execution in China's history was completed today at Kalgan, 120 miles west of Peking, where in three days approximately 1,065 soldiers were shot for looting.

GEN. FENG YU-HSIANG.

A Christian brigade under Brig. Gen. Chang Chih-kiang, one of Feng Yuhsiang's officers, was sent to Kalgan to replace the forces of the governor who had been removed from office. The Christian troops, rounded up a revolting brigade of whom only a few hundred were actually concerned in the looting.

Shot Off Railway Bridge.

Chang absorbed many of the men into his own force and then executed the remainder on charges of possessing loot. On Christmas day 350 were shot and yesterday 415. Three companies, totaling 300, were disposed of today.

The men were lined up on a railway bridge at the end of the ties, blindfolded and then shot, toppling thirty feet to the ice below. Chang asserts that only those having loot in their possession or who confessed to having participated in the looting were executed.

ANTI-CHRISTIAN RIOTS

BY JOHN POWELL.

[Chicago Tribune Foreign News Service.]
[Copyright: 1924: By The Chicago Tribune.]

SHANGHAI, Dec. 27.—Serious anti-Christian demonstrations occurred in the Yangtse valley and South China on Christmas day. The most important one was in Canton where extensive demonstrations were held resulting in considerable disorder and assaults on Chinese Christian missionaries.

Reports in Shanghai state that the anti-Christian movement in Canton is most serious and savors of bolshevism.

Similar demonstrations occurred in Shanghai and the Yangtse valley but consisted chiefly of speech making in Chinese schools. There were no disorders nor any hostility against the Christian missionaries.

Real estate news will be found on page 9, part 2.

THE WEATHER

SUNDAY, DEC. 28, 1924.

Sunrise, 7:17 a. m.; sunset, 4:25 p. m. Moon sets at 7:44 p. m. Mars is the evening and Venus the morning star.

Chicago and vicinity—Fair and continued cold Sunday; Monday increasing cloudiness, with moderating temperature; moderate variable winds.

Illinois—Fair and continued cold Sunday; Monday probably fair, with slowly rising temperature.

TRIBUNE BAROMETER.

TEMPERATURES IN CHICAGO

MAXIMUM, 3 A. M. 20
MINIMUM, 2 A. M. ..... —12

3 a. m.	20	Noon	1
4 a. m.	16	1 p. m.	0
5 a. m.	12	2 p. m.	—1
6 a. m.	7	3 p. m.	0
7 a. m.	8	4 p. m.	—2
8 a. m.	4	5 p. m.	—3
9 a. m.	3	6 p. m.	—4
10 a. m.	3	7 p. m.	—6
11 a. m.	3		
8 p. m.	—7		
9 p. m.	—7		
10 p. m.	—8		
Unofficial—			
11 p. m.	—9		
Midnight	—10		
1 a. m.	—11		
2 a. m.	—12		

Mean temperature for 24 hours to 7 last night, 10 degrees. Normal for the day, 27. Deficiency since Jan. 1, 751 degrees. Barometer, 7 a. m., 30.50; 7 p. m., 30.75. Precipitation for 24 hours to 7 p. m., 0. Excess since Jan. 1, 1.83 inches. Highest wind velocity, 25 miles an hour from the northwest, 4:10 p. m.

ADVICE TO SHIPPERS.

Protect shipments originating in or passing through Chicago to reach destination by Monday night from temperatures as follows: North and northwest, —10 to —25; west, —5 to —15; south, zero to —5; east, —5 to —10.

[Official weather table on page 16, part 1.]

15 BELOW MAY BE REGISTERED; RECORDS FALL

Suburbs Even Colder; Many Fires.

Chicago last night endured its coldest night of the winter, and as dawn approached it looked as if Sunday would shatter all low temperatures for this date in weather bureau history here. Fifteen degrees below zero is not unexpected.

Official frigidity of 10 below zero just before midnight, a record for the day since 1886, brought three deaths and much suffering in the third cold wave to hit Chicago in the last eight days.

Take Your Choice in Temperatures.

No relief is in sight for at least a day. Monday may see some moderation. Although the lowest official mark before midnight was 10 below, surrounding suburban towns reported far lower temperatures. These are samples:

La Grange	—18	Oak Park	—8
Wilmette	—17	Winnetka	—12
Cicero	—9	Glencoe	—16
Melrose Park	—14	Maywood	—11

And in Chicago the United States coast guard station at the foot of the Chicago river reported 15 below zero at 10 p. m.

Three Dead in Cold.

Chicago's dead in this third and worst cold blast, are:

Mrs. Josephine Franklin, 2421 Monticello avenue; heart disease, induced by cold.

Joseph Schroeder, Racine, Wis., merchant; dropped dead after taking shelter in lobby at 80 West Washington street.

John Rowland, 27 years old, 158 West Oak street; found dead in alley near 2753 West Van Buren street; cold and alcoholism.

Likely to die:

John F. Hurd, 57 years old, 6124 South Sangamon street; slipped on ice; Englewood hospital; probably will die.

Throughout the United States, according to reports received here last night, temperatures were proportionately as low as those suffered here. Far down into Florida and into southern California the chilly zone extended. The east will get its share today. New York expects zero weather, which is going some for the seaboard. Low barometers in the east and middle west, with high barometer readings in the far northwest, have created a draught which is whirling the cold throughout America from frozen Alaska.

Pacific Coast Gets a Taste.

Prof. Henry J. Cox of the weather bureau here said the cold wave is unusual in one respect. Usually the northwestern storms sweep down over British Columbia and are diverted away from the Pacific and into the middle west by the Rocky mountains. This time the cold has "straddled" the coast range and part of it has swept down through California, later to emerge through the Sierra Nevada passes and sweep into the main channel again in the central west.

It was expected last night that during the early morning hours today all records for a cold Dec. 28 would be broken. Forty-four years ago—on Dec. 28, 1880—the temperature dropped to 12 below, officially. This figure was expected here, and perhaps 15 below, by dawn today.

Coldest December in 20 Years.

At the same time it was announced that this December has been the coldest in twenty years here and that 1924 was the coldest year save one since 1904. There has been an average daily temperature deficiency of 2 degrees throughout 1924. In 1917 the daily deficiency was 3½ degrees.

Firemen suffered torture yesterday afternoon and last night in fighting many blazes, a large majority of them caused by frantic efforts to keep homes, stores, and factories warm. For twenty-four hours ending at midnight the firemen answered 200 alarms.

Poor men and women taxed charitable refuges and every police station in the city reported its spare cells in use by sleepers.

Bundesen to Warn Landlords.

City Health Commissioner Bundesen early last night reported receipt of nearly two hundred complaints from apartment dwellers of insufficient temperatures. Inspectors were hurried out with orders to warn landlords that unless more heat is given arrests will be on a wholesale scale.

The city's latest cold wave started at 1 o'clock yesterday morning. Then thermometers stood at 24 degrees above. There was a steady drop every hour until noon, when the temperature was at zero.

Steady winds kept pouring in from the northwest throughout the afternoon—winds that two days ago were

(Continued on page 4, column 1.)

Young Bandit Kills Importer in His Garage

Gustave Heubach, 60 years old, a wealthy importer of laboratory supplies, was murdered last night as he was taking his automobile from his garage at 2913 Burling street.

Mr. Heubach was associated with the firm of Wilkens, Anderson & Co., and was a stockholder in E. H. Sargent & Co., wholesale and retail chemists. After dinner last night he was going to take his wife and daughter to pay a call.

When he had been away from the house a few minutes, his wife and daughter went out on the front porch of their home at 2849 Burling street to await his coming from the garage scarcely a half block away.

Wife Thinks Him Drunken Man.

Mrs. Heubach saw a man come reeling up the street toward them. He collapsed in the snow a few doors from where she stood, and while her daughter remained on the porch she went within to inform the police that "a drunken man has just fallen in the snow out here and he'll freeze to death unless you come to take him away."

Before the police arrived, Frank Larson of 2903 Burling street saw the man lying on the sidewalk, and shouted to Mrs. Heubach it was her husband. Together, they carried him to the porch. The police arrived a moment later, and Mr. Heubach was rushed to the Illinois Masonic hospital.

There it was discovered he had been shot in the groin and that he was suffering from an internal hemorrhage.

Capt. John Naughton asked him how he had been shot.

"Holdup man," he gasped as the officer leaned over to catch his words.

"Eighteen years old," he said with great effort a moment later. "—— said 'hands up.' Shot."

These were his last words.

Shots Heard by Woman.

Mrs. John Horberger, 2903 Burling street, said she heard a shot, or perhaps two shots, a few minutes after she had seen an automobile driven by a girl, with a man as passenger, pass the entrance to the alley. The police, however, do not believe there was a woman partner of the robber or that he used an automobile. They are of the opinion the murderer followed Mr. Heubach into the alley, waited until he had backed his car part way out of the garage, and then held him up and shot him.

M. D. Meyers, a neighbor, reported he had found the Heubach car halfway out of the garage and had pushed it back in order to drive past it to his own garage.

No Trace of Slayer.

Capt. Naughton and his squads toured the neighborhood for hours after the murder, but were unable to get a trace of the slayer or even an adequate description of him.

YELLOW KID WEIL, SANS WHISKERS, TAKEN FOR QUIZ

"Yellow Kid" Weil, the confidence man who was paroled from Joliet by Gov. Small, was arrested last night and taken to the detective bureau for questioning regarding his newest activities. He, together with his partner, Fred Buckminster, are said to have swindled nearly $1,000,000 within the last six months. When the Kid was arrested he was without the whiskers which he grew after leaving the penitentiary.

Boy Shoots Self to End Quarrels of Parents

Despondent because his mother and father persisted in quarreling and hoping their sorrow over his death might bring about a happier life for them, Ray Johnson, 17 years old, 3640 North Sacramento avenue, attempted to commit suicide by shooting himself early this morning. He was taken to the Montrose Avenue hospital by the Irving Park police, suffering from a wound in his left side.

The La Peronniere Letters

By Princess Bibesco

The ladies, as a rule, were amiable and resigned, easily absorbed in a monumental series of small interests; and if their husbands were wild, occasionally, had they not, at any rate, the good taste to confine their adventures to Bordeaux or to Paris?

Blue Ribbon Fiction

A refreshing Blue Ribbon story on an entirely new theme.

IN TODAY'S TRIBUNE

SHEPHERD GIVES HIS M'CLINTOCK STORY TO STATE

Now Await Report of Experts.

William D. Shepherd, who returned yesterday from Albuquerque to tell all he knows regarding the death of his foster son, William Nelson McClintock, spent three hours of the afternoon answering all the questions put to him by Assistant State's Attorneys Gorman and Savage. The two attorneys are in charge of the investigation of the death on Dec. 4 of Kenilworth's "millionaire orphan."

And when Mr. Shepherd had given his last emphatic "no" in denial of certain reports and his last obliging "yes" of explanation about certain other reports he announced that he himself would have a few questions to ask some day soon.

And perhaps file a few suits, he intimated.

No Solids in the Viscera.

In view of Mr. Shepherd's story the investigation of the death, it is said, now appears to center on the report of Dr. Ludwig Hektoen and Coroner's Physicians McNally and Burmeister regarding their post-mortem examination of McClintock's body. Coroner Wolff late yesterday afternoon denied a rumor that the doctors had found vegetable matter or solid food in McClintock's viscera.

"The physicians who made the examination reported to me," the coroner's statement read, "that no solids were found in the viscera."

The preliminary report will be ready tomorrow or Tuesday, the doctors indicate. The complete report, showing the result of the various tests for poisons, will not be ready for four or five days.

No one would venture an opinion on what further steps would be taken, if any, should this physicians' report be negative.

Anxious to Question Several.

Mr. Shepherd is particularly anxious to interrogate Chief Justice Harry Olson of the Municipal court, who is understood to have instigated the investigation, and Alexander F. Reichman, attorney for the Northern Trust company, which held young McClintock's fortune in trust until he was of age, and which was co-guardian, with Mrs. Shepherd, of the boy.

There are a few discrepancies, too, Mr. Shepherd declared, in the story told by Miss Isabelle Pope, McClintock's fiancée, who, according to the boy's foster father, wished to be married to her sweetheart on his death bed. But in the main Mr. Shepherd repudiated the harsh things he is quoted in the afternoon papers as having said about Miss Pope.

Stands By to Aid Inquiry.

Another person who Mr. Shepherd is anxious to talk with is Dr. F. T. Breidigan, chemist at the Battle Creek sanitarium, whose report to Judge Olson last Wednesday, made public on Friday by Assistant State's Attorney Gorman, asserts that Shepherd visited a Chicago bacteriological laboratory in 1919 and studied typhoid germs.

The suits and the questioning, Mr. Shepherd declared, can wait for a bit until this part of the investigation is over. For the next few days, he says, he will hold himself in readiness to come to the state's attorney's office at any time, to answer any questions and do what he can to help the investigation.

But as soon as it tapers off, as he and his lawyers, Robert H. Stoll and Edwin Hedwig, feel confident it soon will, Mr. Shepherd promises to start a new investigation of the motives of the persons, including Judge Olson, who "started the investigation."

Shepherd Attacks Rumors.

Shepherd's statement yesterday was a series of punctures of the balloons of rumor which have been floating about for the last six days. He sought to puncture these balloons by flatly denying some things and by frankly admitting others, always with an explanation.

For instance, it is untrue, he declared, that he and Mrs. Shepherd did not like Miss Pope, or treated her coldly.

But it is true, he admitted, that he deliberately misinformed Miss Pope and told her she could not obtain a marriage license unless her fiancé accompanied her. This, he explained, was merely acting out the instructions of Billy McClintock, who did not wish to be married until he was convalescent, and had so instructed his foster father.

Explains "Coop of a Room."

And he insisted "the story is all garbled about Billy sleeping in a coop of a room over the kitchen." And he tells the way it really happened.

"You see," he told the state's at-

torneys, "I snore, and it annoys my wife so she cannot sleep. So Billy invited me to come in and sleep in his room. The room is small, but I can tell you about that. There are four bedrooms. Up to five years ago Mrs. Shepherd had one of the two large rooms and Billy had the other. It was very large and beautifully furnished. Near it was a small den.

"Billy decided he'd rather have a large den than a large sleeping apartment. So he had his bed moved into the den, and the bedroom made into a den, with a billiard table and other attractions. So there's nothing mysterious about that, is there?"

Billy's Social Life Active.

Along those lines Shepherd said he wished to deny Miss Pope's assertion that Billy led a secluded life and was kept out of things by his foster parents.

"Ask anybody in Kenilworth, or along the north shore," he asserted, "and they'll tell you Billy had a 'gang' of boy friends. They often came to the house and played billiards and he often went out with them. When he grew up we made no attempt to 'shelter' him."

Of the much discussed will by which he became the beneficiary of McClintock's $1,000,000 fortune, Shepherd had this to say:

"It was during the Christmas holidays in 1923 that Billy, home from Dartmouth, talked about making a will. He was determined not to leave any money to his natural heirs. He said he disliked his cousins and thought more of some of his friends than of his relatives.

"I told him to think it over and he said he'd send me a memorandum from school. Then I forgot all about the matter. He returned home in April, just a few days before he became 21. Then he drew up his will, and I had nothing to do with it."

Balked at Outside Lawyer.

At this point Attorney Stoll, Shepherd's law partner, explained that Shepherd undoubtedly had counseled McClintock to go to another lawyer, but that he had not wished an outsider to know about his business.

"It may not have been an especially businesslike procedure," Mr. Stoll declared, "but it certainly was very natural. Similar transactions occur every day."

The will, Mr. Shepherd maintained, is the first connection he ever had with the McClintock estate in any way, with the exception of the condemnation of some South Water street property which McClintock owned, and Shepherd represented him in that deal. Beyond that he had no connection with the money, he declared. He received $1,000 a month from the Northern Trust company for caring for the boy in a stipulated way.

"The will once made," he pointed out, "I took the whole thing so lightly that I placed it in the open files at the office, and not in a safety deposit vault."

At the time the will was drawn there was talk, he said, about giving Miss Pope a lump sum instead of the $8,000 annuity.

"No, I don't want to do that," young McClintock replied, according to Shepherd's story, "for if I die she'll probably marry again, and I don't want another man spending my money."

Lays Typhoid to Oysters.

Billy died of typhoid fever. The two doctors diagnosis, Mr. Shepherd is confident, was correct, and he thinks he knows where and how the youth contracted the disease. Billy, he said, was fond of raw oysters. About Nov. 15 last he went to New Haven for the Dartmouth-Yale football game, "and it is quite possible that he ate raw oysters then. There was a typhoid epidemic in New York at the time from oysters, and he probably got some of those oysters."

The boy was ill, his foster-father believes, for several days before he went to bed on Sunday, Nov. 23. Before this Mrs. Shepherd waited on him and took care of him, Shepherd said.

Doctor Takes Charge.

"But when Dr. Rufus Stolp of Kenilworth was called in that Sunday he assumed complete charge of the case. Then, when we got a nurse and then another nurse, they were in absolute charge. On Wednesday, Nov. 26, Billy became delirious and remained that way most of the time until his death on Dec. 4, Shepherd said.

Regarding the proposed marriage and the marriage license, Mr. Shepherd tells a story conflicting with that told last week by Miss Pope.

It was on Monday, Nov. 24, Mr. Shepherd recalled, that Billy told him that he and Isabelle were discussing an immediate marriage so she might take him south to convalesce. But Billy, his foster-father declared, told him he wasn't so sure it would be wise to marry when he was so ill.

Act to Delay Marriage.

And so Billy and Shepherd, according to the latter's story, entered into a friendly plot whereby Shepherd was to go to Miss Pope and prevent her from getting a license by telling her that it was necessary for both contracting parties to apply for it in person. That very night, or the next day, he carried out his part of the plan, he declares.

And then, to make assurance doubly sure, but always doing what Billy wished him to do, he insists, Shepherd explained that he further advised the girl to wait for the large wedding she had planned for February.

Instead of keeping Isabella out of the room, Mr. Shepherd told the state's attorneys he almost fought with the doctors to see that she was admitted.

"Why, I could stay only five minutes and she stayed half an hour at a time, and she'd read Billy what the doctor's chart said about his condition. That made him nervous and the nurses didn't like it."

It is true, he admitted, that the Pope family were asked to stay away from the house. "But we had a cranky cook," he explained, "and she objected to the extra work of meals for the nurses and for guests. That was the only reason."

Denies Any Germ Study.

Another series of emphatic denials was given in regard to Dr. Breidigan's report to Judge Olson.

"I never studied chemistry.

"I never studied bacteriology.

"I never was a licensed pharmacist.

"I never saw or studied typhoid germs.

"I never saw a laboratory test on a guinea pig or a rabbit.

"I never saw any typhoid cultures in a test tube."

Mr. Shepherd admitted he went to the Illinois research laboratory, 222 North Wabash avenue, but explained that his own physician, Dr. Oscar Olson, a brother of Judge Olson, had offices in the same building. Dr. Olson, he said, was treating him for intestinal trouble, he had to visit the doctor once a day, and many of the treatments were given in the laboratory. On one visit, he recalls, he looked through a microscope at some tuberculosis germs.

Points to Ample Income.

Still more negatives greeted questions as to whether or not he and Mrs. Shepherd had ever complained, "What are we going to do when Billy is married? How will we get along?"

Mr. Shepherd's income, he told the officials, is ample to support his wife and himself.

"We were fond of Isabelle. We knew Billy was deeply in love with her. We desired them to marry, and we knew they would be happy. After their marriage we planned to move into smaller quarters, either a hotel or a small apartment in Evanston."

Attorneys Gorman and Savage, who are working on other angles of the case today, will confer tomorrow with Coroner Oscar Wolff, who expects at that time to have the report of Dr. Ludwig Hektoen and Coroner's Physicians McNally and Burmeister.

State Quizzes Women.

During the day Assistant State's Attorney Joseph P. Savage questioned Miss Mabel McClenahan of 655 Sheridan road, Waukegan, one of McClintock's nurses, and Mary Gertner, a house maid.

Miss McClenahan said she never had seen a more beautiful love than that which existed between young McClintock and the Shepherds. When she told Mrs. Shepherd that visitors would have to be excluded, Mrs. Shepherd replied that an exception must be made in the case of Miss Pope.

READY TO AID M'CLINTOCK QUIZ



Attorney William D. Shepherd, chief beneficiary under the $1,000,000 will of William Nelson McClintock, millionaire orphan, as he appeared yesterday at his desk in his Chicago office. A short time before he had arrived from Albuquerque, N. M., to aid the state in its investigation of McClintock's death. Later Mr. Shepherd submitted voluntarily to three hours of questioning by state's attorneys, during which he gave his explanation of various angles of the case. [TRIBUNE Photo.]

MAYOR ACCUSED OF INACCURACY IN INSULL ATTACK

Based on False Premises, It Is Charged.

BY OSCAR HEWITT.

The campaign for and against Mayor Dever's transportation plan is apparently getting under way, although it is not yet certain his ordinance will be submitted to the voters Feb. 24, as planned.

Tomas Deuther, secretary of the Northwest Side Commercial association, has issued a booklet lambasting Mayor Dever for his attack upon the proposal of Samuel Insull to extend and improve the elevated system.

Deuther says bluntly that some of the mayor's criticisms "are not based upon fact" and that the mayor's argument questioning the financial ability of Insull "is simply silly."

Calls Mayor's Assertions False.

One of the most stinging statements of Deuther with reference to the mayor reads in part as follows:

"The writer [Deuther] knows that Mayor Dever simply attached his name to the traction message to the city council of Oct. 22, not really knowing or comprehending what he was signing except as to the general language and complaint about the perfidy of the surface lines' management in breaking solemn pledges enacted in good faith in the 1907 ordinances, and in promulgating his ideas regarding municipal ownership and home rule.

"The mayor stated that: 'The elevated companies have been even more remiss in the building of extensions than the surface lines.'

"This is absolutely not so when you take into consideration . . . ," reads on the booklet, citing certain allegations which indicate the elevated lines have been extended by a larger percentage than have the surface lines.

Likely Not to Be Printed.

It is a question whether the Deuther communication to the city council will be printed in the official proceedings, because it disputes the accuracy of certain parts of the mayor's official message to the aldermen of Oct. 22 last.

FINDS DISCHARGE PAPERS.

Honorable discharge papers found by Irving Hartsrode of Hammond, Ind., belonging to Mike Johnson, who enlisted from Roodsbeugh, Pa., were sent to THE TRIBUNE yesterday. A union card, issued by the International Brotherhood of Steam Shovel and Dredge Men to Johnson, also was found.

THESE GOOD MICROBES PUT TO ROUT ALL THEIR BAD BROTHERS

Minneapolis, Minn., Dec. 27.—[Special.]—Ultra-microbes, organisms so small they are invisible even under the strongest microscope, which spread immunity as disease germs cause epidemics, have been discovered at the University of Minnesota. Dr. Robert S. Green, assistant professor of bacteriology, made the announcement today.

The ultra-microbes, which live as parasites on disease bacteria, have been isolated and made into a serum so deadly that one drop of the liquid, it is declared, will kill the mostly highly developed culture of pneumonia, typhoid fever, diphtheria, dysentery, anthrax, or chicken cholera.

The liquid is so deadly to bacteria that one drop diluted 1,000,000 times has killed the strongest disease bacteria within a few hours.

Dr. Green, after experimenting for months, announced today he has successfully produced the "phage" (parasites living on other parasites) which will kill all bacteria that prey on man or beast except that of tuberculosis.

NAB EX-CONVICT IN BATTLE; FIND HE STOLE FURS

Walter Sarfoline of Niles Center, who has a penitentiary record for attacking women, was arrested late last night in the Cozy inn, at Higgins road and Harlem avenue, after a battle with Sergts. Wentzel, O'Malley and Thurnell of the crime squad.

Later Sarfoline, freed from Joliet in 1921 after two years of a twenty year sentence, was identified as the robber who on Friday night stole furs valued at $700 from the home of Maisia Koscher at 1445 Fullerton avenue. Sarfoline is alleged to have threatened Koscher with death, but the latter's three children made a successful plea for their father's life.

Twenty women who have been attacked or robbed in the last two months will be asked to attempt to identify the prisoner today.

TWO NEW TAXING BODIES URGED TO CUT CITY BURDEN

Name Improvement and Election Boards.

Legislation establishing the board of local improvements and the election board as independent taxing bodies, and relieving the city's corporate funds of the expense of their operation, should be sought in the coming session of the legislature, City Controller Martin J. O'Brien told the council finance committee yesterday.

The controller's advice, contained in a letter to the aldermen, followed a plea of Election Commissioners Fred V. Maguire and Anthony Czarnecki for an appropriation of $1,255,000. This was asked for the purpose of financing the contemplated redistricting of the city into 3,000 precincts instead of 2,222, as at present. The redistricting is mandatory, the commissioners asserted, because of the recent presidential election.

See Elections Hampered.

In his estimates of necessary municipal expenditures in 1925, Mr. O'Brien allowed only $992,000 for the election commissioners' office. If he is sustained by the council, the commissioners will be unable to defray the cost of the February and April aldermanic elections, they declared.

A reduction of approximately $3,000,000 annually in expenditures from the corporate funds would be possible if the election commissioners and the board of local improvements were constituted as individual municipalities, with tax levying authority similar to that given the park boards, the sanitary district, and the board of education, Mr. O'Brien pointed out.

Each board should be empowered to levy a one mill tax and prepare its own budget of revenue and expenditures, he held.

Cites Benefit Taxes.

Commenting on appropriations made for board of local improvements purposes, the controller asserted that the city's corporate funds are forced to bear the burden of nearly $1,000,000 annually in public benefits payments for improvement projects which should be assessed directly against adjacent affected property.

PLAN TAX CORPORATION

State legislation looking to the formation of a corporation for the purpose of purchasing property on which taxes are delinquent will be urged upon the next legislature, according to a statement made yesterday by Anton Cermack, president of the county board. Mr. Cermack during the day conferred with State's Attorney Crowe, County Treasurer Carr, and other officials on delinquent tax problems.

"A huge amount is bing lost every year through non-payment of taxes," Mr. Cermack declared. "Since 1920 this loss has accumulated to a present total of nearly $27,000,000 in unpaid personal taxes alone. We believe the formation of a corporation will clear up the situation."

County Treasurer Carr was commended for adopting a new and improved tax collecting system in a resolution adopted by the American Czecho-Slovak Building and Loan League of Cook county.

Bind Clerk, Load Wine on Truck and Escape

Five armed men yesterday backed an automobile truck to the loading platform of the Biscegtia Brothers Canning company at 55 East Austin avenue, loaded nine barrels of wine on their truck and escaped. Theodore Seirenberg, the shipping clerk, was found bound and gagged on the third floor an hour later.

OCEAN STEAMSHIP MOVEMENTS.

Arrived	At	From
Mongolia	Hamburg	New York
President Taft	Manilla	San Fran.
Pres. Monroe	Manilla	San Fran.
Pres. Madison	Kobe	Seattle
Sailed	**From**	**To**
Albert Ballin	New York	Hamburg
Volendam	New York	Rotterdam
Cameronia	New York	Glasgow
Republic	New York	Bremen
Cedric	New York	Liverpool
Vandyck	New York	Buenos Aires
Minnetonka	New York	London
Adriatic	Liverpool	New York

DIRECTORATE TO RULE AS GERMANS FACE NEW CRISIS

Allied Refusal to Quit Rhine Stirs Nation.

(Continued from first page.)

should Germany defy the ambassadors' council and drive the interallied commissions out of the country.

"In the last few days fairy tale stories of German war preparations, rivaling war atrocity accounts, have been spread by France," Herr Gessler's statement says. "Another object of these myths is to cause disharmony here because it is known how easy it is to set Germans against Germans. In the first place 1,300 visits were paid by controllers with almost no friction and no important discovery of secret arms was reported.

The Big Discoveries.

"The first big sensation, however, was at Konigsbruck, where a number of large cannon were reported. These, however, actually were fourteen guns used in target practice. A second sensation was at Dresden, where a shipment of three cavalry divisions was reported. This consisted of 20 old saddles, 43 rusty carbines, and 15 machine gun tripods without guns.

"Naturally the Krupps' name had to be mentioned and it was reported they had 25,000 gun barrels. These 25,000 were ordered by a firm supplying the government with the authority of the entente commission which has guards at the Krupps' controlling manufacture. Concerning the 40,000 steel bars at Karlsruhe, which was a French Christmas sensation, these are for barrels of hunting rifles, samples of which were sent to the entente, including double barrels."

COUNCIL MEETS IN PARIS

BY HENRY WALES.

[Chicago Tribune Foreign News Service.]

[Copyright: 1924: By The Chicago Tribune.]

PARIS, Dec. 27.—The allied council of ambassadors today unanimously decided that Germany has failed to execute the obligations of the Versailles treaty with reference to disarmament and demobilization and, therefore, the Cologne bridgehead will not be evacuated on Jan. 10, as provided by the treaty.

Representatives of France, Great Britain, Belgium, Italy, Japan, and the United States—the latter unofficially—reached this conclusion despite a warning made to Jules Cambon, chairman of the ambassadors' council, just previously by Herr von Hoesch, the German ambassador to Paris, that the allies' refusal to hand over Cologne to Germany on the stipulated date would seriously imperil the execution of the Dawes plan.

Germany Fails on Treaty.

The ambassadors consider that the allies should not withdraw from Cologne because the Versailles treaty provides evacuation five years after German ratification only if the obligations have been carried out.

The allies' plenipotentiaries accepted the reports and recommendations of the interallied military control commission which stated that it was physically impossible for Germany to execute the disarmament and demobilization and fulfill the other requirements already demanded within the next two weeks.

It was just before the ambassadors convened that Herr von Hoesch conferred with M. Cambon.

Weakens Berlin Government.

Herr von Hoesch urged on M. Cambon the advisability of the ambassadors agreeing on the Cologne evacuation two weeks hence, stating that otherwise the Berlin government's position would be greatly weakened and the cause of the Nationalists strengthened. Herr von Hoesch gave assurances of Germany's willingness to cooperate sincerely with the allies in contributing inspection of munitions factories and garrisons for complete execution of the treaty, but he insisted on the necessity of Cologne being handed back to Germany.

The ambassadors' meeting lasted less than an hour, most of this time being consumed with the reading of a report by Gen. Walch, which the British, Italian, Japanese, and Belgian officers confirmed.

M. Cambon then proposed that a memorandum addressed to Germany be drafted for adoption at a meeting on Wednesday and dispatched to Berlin. Ambassador Herrick did not sign the decision, as he attended merely as an observer.

Richardson's Pre-Inventory Clearance

To balance our stocks before inventory, we have made worth-while reductions on Rugs and Furniture. The following are representative values:

Rugs Reduced

Finest Worsted Wiltons

A special purchase at a very low price gives you the opportunity to make a substantial saving. The designs and colorings are particularly appealing. Each Rug is perfect. 9x12 ft., **99.50**

Many other sizes on display.

Fine Worsted Wiltons

As a special feature of our Inventory Sale, we offer a limited quantity of fine Worsted Wiltons at an unusually low price. The colorings are Blue, Rose, Tan and Taupe. All rugs perfect. 9x12 ft., **87.50**

Royal Wiltons

A group of good quality Royal Wiltons in a wonderful selection of patterns and colors is offered at a specially reduced price. Every rug is perfect. 9x12 ft., **69.50**

Plain Color Rugs

Reduced 40% to 50%

In our third floor salesroom we offer remarkable values in odd size seamless plain color Rugs in Axminster, Velvet, Wilton and Imported and Domestic Chenille qualities. The following is a partial list:

	Reg. Price	Sale Price		Reg. Price	Sale Price
2x3 ft., Taupe	$ 7	$4	8x10.8 ft., Dk. Taupe	109	$55
2.4x4.6 ft., Mole	22	12	4x15 ft., Raisin	96	48
2.11x5.10 ft., Taupe	28	15	5.2x8.3 ft., Dk. Taupe	147	74
2x18.3 ft., Taupe	62	31	9x12 ft., Taupe	140	79
3x11.10 ft., Raisin	52	32	7.2x15.11 ft., Dk. Taupe	175	88
4.7x12 ft., Mole	85	43	9x12 ft., Rose Taupe	170	96
4.6x17 ft., Mouse	44	22	11.3x12 ft., Lavender	104	52
4.6x12 ft., Tete de Ngr.	50	25	11.5x12 ft., Gray	125	63
8.3x10.6 ft., Taupe	130	65	6x6.10 ft., Gray	50	25

Furniture

Odd Pieces Reduced 25% to 50%

Monday morning we place on sale many odd pieces which were once part of complete suites—extraordinary values. The following is a partial list. In some cases there is only one of a kind—shop early for the better values.

Living Room Specials

$22.00 Cane Wing Chair, Mahogany finish, **$14.50**

$6.00 Windsor Chair, Birch finished Mahogany, **$3.95**

Odd Overstuffed Chairs, remaining from complete suites in a variety of desirable coverings, $49.50, $39.50 and as low as **$34.50**

$55.00 Rockers, Tapestry seat and back, **$36.00**

$29.50 Pottery Base Table Lamp, complete **$14.50**

$35.00 Floor Lamp, complete, **$19.75**

$40.00 Odd Table Lamps, complete with shades, **$29.50**

$198.00 All Mohair Davenport, beautiful carved frame and durable construction, **$100**

$225.00 Odd Davenport, all Mohair, carved frame, **$139.50**

$210.00 Hall Clock, beautiful chimes, **$149.00**

$112.00 Record Cabinet, Genuine Mahogany, 2 doors, very high grade, a remarkable value, **$59.00**

Dining Room Reductions

Odd Dining Room Chairs, all finishes, in a variety of coverings, as low as **$4.75**

$35.00 Dining Table, Queen Anne design, 54 in. top, 6 ft. extension, in Mahogany and Gumwood, **$19.50**

$50.00 Dining Tables, Queen Anne design, oblong top, 45x60 in., 6 ft. extension, Walnut and Gumwood **$29.50**

$7.50 Dining Room Chairs, to match either of above tables, **$4.75**

$59.00 Serving Cabinet, genuine Walnut, **$26.50**

$60.00 China Cabinet, genuine Walnut, **$39.50**

$120.00 China Cabinet, genuine Mahogany, **$49.50**

$120.00 Buffet Board, Walnut and Gumwood, 66 in. long, 6 legs, **$79.50**

$115.00 Buffet, 66 in. long, Walnut and Gumwood, **$79.50**

$250.00 Dining Set, Table, 6 Chairs and 1 Arm Chair, genuine Walnut, Chairs have full spring seats and Tapestry backs. 7 pieces, **$135**

Bedroom Specials

$55.00 Bed, straight end, Walnut and Gumwood or Mahogany and Gumwood. Full size, **$35.00**

$85.00 Twin Beds, Walnut and Gumwood, Bow End, each, **$39.50**

$60.00 Twin Beds, genuine Mahogany, straight foot end, each, **$34.50**

$55.00 Dressing Table, Walnut and Gumwood **$24.50**

$95.00 Chifforette, Mahogany and Gumwood, **$45.00**

$97.00 Vanity Dresser, Walnut and Gumwood or Mahogany and Gumwood, large mirrors, **$49.50**

$35.00 Bed, spool spindle type, ivory enamel finish, full or twin, **$24.50**

$75.00 Bed, bow end, Mahogany and Gumwood or Walnut and Gumwood, full size, **$50.00**

$100 Dresser, Mahogany and Gumwood or Walnut and Gumwood, 50 in. base, mirror 28x40 in., **$70.00**

Our Budget Plan of Selling Applies to This Sale

O.W. Richardson & Co.

125 So. Wabash Ave. Just North of Adams

T-122224

O'CONNOR & GOLDBERG

205 State Street, So. 4616-18 Sheridan Road

23 Madison Street, E. 6348 Halsted Street, So.

For New Years Events!

O-G "RUN-PRUFE" CHIFFON HOSE

2.35 3 pair $6.65

Guaranteed not to run —a new pair if they do!

Men! It's quite the proper thing to give HER O-G Hosiery for New Year's! Appropriate gift boxes.

In the new shades of

E'STACY-TOURTERELLE and ROSE BLONDE as well as other beautiful French shades for EVENING and STREET wear!

O-G Hosiery is always full-fashioned —and every pair is perfect

Chicago Tribune

THE WORLD'S GREATEST NEWSPAPER

Vol. LXXXIII. Sunday, Dec. 28. No. 55.

Published daily at No. 7 South Dearborn street, Chicago, Illinois.

Mail subscriptions—Price in Ill. (outside of Chicago), Ind. Iowa, Mich. and Wis.—Daily with Sunday one year $12.50.

MAIL SUBSCRIPTION PRICE.

Zones 3 and 4 in states other than Ill. Ind. Iowa, Mich., and Wis.—Daily—$7.50 per year.

Zones 5 to 8 inclusive—Canada, Mexico, and Hawaii—Daily—$12.00 per year.

Advertising Agency Copy Man Wanted

By strong, long-established A. A. A. agency in city of over 300,000. Only those of experience, character and ability need apply. Right party will have opportunity to become, upon proof of his ability, a member of the firm. Address with full particulars.

Address A G 295, Tribune



6½% for Your Savings

The *Investment Guide* for January, listing sound 6½% First Mortgage Investments—the kind that have successfully stood every test for over 70 years—is yours for the asking. Call for your copy, or mail the coupon below.

Reservations made now for future delivery. You can invest your savings at this time in Greenebaum *Bank Safeguarded* Bonds without loss of interest. Make your money earn more with proven safety. First Mortgage 6½% Serial Gold Bonds—denominations, $100, $500, $1000, approved and recommended by the *Oldest First Mortgage Banking House*

Ask for Investment Guide No. T-1228

Greenebaum Sons Investment Company

La Salle & Madison Sts.—Uptown Office, 4732 Broadway

70 Years' Proven Safety

Ownership blended with Greenebaum Sons Bank & Trust Co.—Oldest Banking House in Chicago. Founded 1855. Combined Resources Over $25,000,000

MAIL THIS COUPON

Greenebaum Sons Investment Company
La Salle and Madison Sts., Chicago

Please send copy of the January, 1925, INVESTMENT GUIDE to

Name.....

Address.....

City..... T-122

FRANCE IGNORES DEBT TO U. S. IN BALANCE SHEET

Finance Chief Says It Should Be Cut.

[Copyright: 1924: By the New York Times.]

PARIS, Dec. 27.—In the long promised "balance sheet" of France, which the government laid before parliament today, the debts of France to the United States and England are not set down in figures as are the other liabilities of the government. In the column of liabilities opposite the foreign debts a reference is given to an accompanying memorandum. Part of this memo, which fills 300 pages, explains that the French government does not expect France to have to pay the total of these obligations and sets forth the grounds on which it will seek a reduction from America and Britain.



ETIENNE CLEMENTEL [Amer. Press Photo.]

Little prospect of early proposals to Washington is contained in the statement of Etienne Clementel, the finance minister, to the effect that France cannot consider placing in her budget annuities for the benefit of England and America until the reconstruction has been completed and until Germany shall have made large reparations payments.

Sees Interallied Debt Pact.

The government sets forth that it owes the United States $2,933,265,231.96 plus $650,000,000 interest. The government debt to Britain is £445,000,000 plus £174,000,000 interest.

After outlining in detail the various processes through which the debts were contracted, the report written by M. Clementel says: "This technical exposition of the elements which constitute our debt to the United States and England does not seem, however, sufficient to justify the brutal addition to our liabilities of the sums which it seems to represent."

"The settlement of our debts to Britain and America has just raised the general problems of interallied debts. The new cordiality of the past six months in our relations with the allied countries and the increased participation of the United States in the financial recovery of Europe permits us to hope that a study of the problems of interallied debts may be undertaken in an atmosphere of great sympathy and mutual desire for the conclusion of an agreement fair to everybody.

Just a Matter of Coöperation.

"The war made a general appeal to all the strength and all the resources of the allied countries and their intimate fusion into one bloc a perfect union which alone permitted them to resist the violent attacks of the common enemy. The unity of command and close fraternity between our armies was opposed along all the front by the solid human wall of our assailants. If our treasuries did not have the same unity of direction yet their agreement brought about a grouping of respective resources.

"The interallied debts represented in exchange of resources. If we abandon the juridic plane and look at the matter from the highest point of coöperation, fairness, and rigorous justice would seem to demand a general pooling of war expenditures and their distribution among the allied states proportionately according to the riches of each one and without taking count of the particular engagements which the necessities of the moment imposed. Thus only would be realized equality among all in the total of sacrifices.

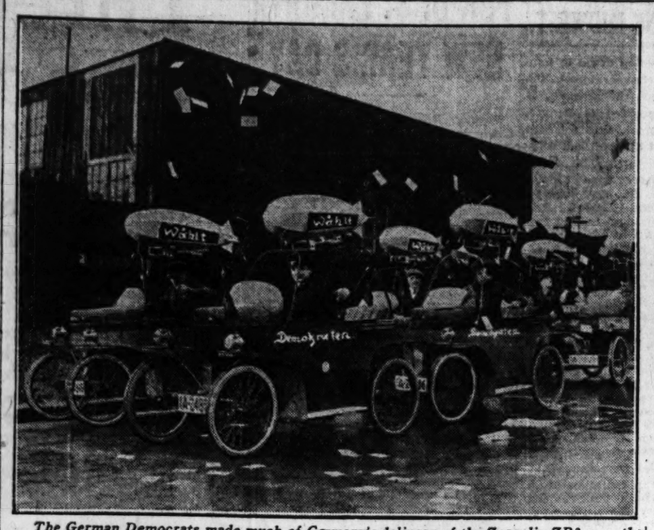
Cites French Sacrifices.

"And if the measure of the contribution of each state to the common victory could not be weighed in the blood which was spilled, at least France could hope that the rank she occupied on the long list of sorrows and devastations would give her the right to legitimate concessions in the domain of compensations."

M. Clementel then advances the argument that America and England were also fighting for themselves and France should receive due compensation for furnishing the battleground. He also makes the point that the governments of England and America collected large sums in taxes by virtue of expenditures France made within their borders and the total of these taxes should be deducted from the French debt.

"France does not intend to repudiate any contracts she made and her signature always will be held sacred," the statement says. "But she is convinced the appeal of sentiment and justice which grouped so many nations around her in the war will not rest in vain, and she is convinced that her allies and her friends will respond to the hopes she places on their conscience and their sentiments of justice and solidarity."

POLITICS A LA GERMANY—HOW VARIOUS PARTIES PEPPED UP REICHSTAG ELECTION



The German Democrats made much of Germany's delivery of the Zeppelin ZR3, now the Los Angeles, to America as a war penalty. They gloried in the achievement of a German airship crossing the Atlantic by decorating their auto cavalcade with miniature Zeppelins, while berating the allied peace treaty, which orders the destruction of the big airship plant.



The members of the Reichsbanner were vigorous in their campaigning for candidates for the reichstag, who were pledged to keep Germany a republic. The Reichsbanner is a semi-military organization which was formed recently to combat the Fascisti, Steel Helmets, and other monarchist societies. They carry the red, black, and gold flag of new Germany.



The German nationalists and monarchists, who want kaiserism restored and secretly or openly oppose execution of the Dawes plan, were also energetic in their hunt for votes. They used the old monarchist flag of red, white, and black to decorate their electioneering cars. [Copyright: Continental Photos.]

KANSAS U. HEAD IS DEPOSED BY GOVERNOR DAVIS

Dismissed Students Back of Quiz.

Topeka, Kas., Dec. 27.—[United Press.]—Chancellor E. H. Lindley of the University of Kansas, at Lawrence, Kas., today was removed from office by Gov. Jonathan M. Davis and the board of administration following a controversy which arose when the chancellor suspended four university students charged with drinking.



DR. E. H. LINDLEY.

W. L. Burdick, vice chancellor of the university, was ordered to take charge after Lindley refused to relinquish his post at the request of the governor.

Lindley Gets Injunction.

Defying this order, Dr. Lindley sought legal aid, and today a temporary injunction was granted in District court at Lawrence to restrain the governor and the board from interfering with Dr. Lindley in his duties. Hearing was set for Jan. 5.

Gov. Davis cited Lindley on five counts — insubordination, incompetency, procrastination, political activity, and aloofness from the student body and from patrons of the school.

Auto Wreck Starts Trouble.

Several weeks ago four men students of the university were suspended for drinking after the car, in which they and four co-eds were returning to Lawrence from a dance here, overturned. The men charged they were not given proper hearing by the chancellor.

Immediately after their dismissal an investigation was started into Dr. Lindley's conduct of the school. The governor, in his charges against the ousted chancellor, declared that Dr. Lindley "does not now know and never has known his school in the way a responsible head should know it.

Noted French Astronomer, 83 Years Old, Near Death

PARIS, Dec. 27.—[By Associated Press.] — Camille Flammarion, the French astronomer, is reported to be in a critical condition. He will be 83 years of age next February.

110 KILLED, 200 HURT AS POWDER SHIP BLOWS UP

OTARU, Japan, Dec. 27.—[By the United Press.]—A terrific explosion of a cargo of gunpowder on the waterfront tonight killed 110 persons, injured 200 others and blew up 1,000 houses. Following the explosion fire swept along the waterfront while the whole frontage was ablaze.

BIG FISHING CENTER.

Otaru is on the northermost tip of the island of Hokkaido. It is a center of coastal fishing, and has the best harbor on Yezo, a small isle of the Hokkaido group. It is connected by rail with Sapporo and with the Porronai coal mines in the interior.

The river Ishikari-Gawa flows into Ishikari bay, on which Otaru is situated. The district is noted throughout Japan for its salmon.

Iron Company Workers Receive Life Policies

New Year gifts of life insurance policies ranging up to $2,000 yesterday made happy all employés of the Woodbridge Ornamental Iron company, 1515 Altgeld street.

MODEL HELD IN NUDE ART CASE FREED ON BOND

Jean La Roue, the model whose real name is Margery Sevcik and whose picture was being hawked about the streets despite the inappropriateness of the weather, was released on a $400 bond yesterday. The paper was signed by J. W. Hansen, a sculptor for whom she poses, whose studio is at 2144 Gray avenue, Evanston.

Her former sweetheart, Emil Lork, was released on a $100 bond. He told her he had bought the picture from a man who winked at him. He interpreted the wink to mean the picture was not a landscape by Corot.

B. G. Oster, alleged proprietor of the photographic studio which turned out this and other pictures described by the police as "indecent, lewd, obscene, scandalous, and contributory to the damage of public morals," was released on a $400 bond.

PRETTIEST GIRL, KILLED BY TRUCK, LAID IN GRAVE

Angelita Cuccinello, called by Rudolph Valentino the prettiest girl in Chicago, was buried yesterday in the Cuccinello family plot in Mount Carmel cemetery.

Many friends, as well as her father, her brother, Modjeski, and a sister, went to the cemetery. During the last two days, since she was killed by a motor truck at Marquette road and Cottage Grove avenue, her friends visited the home of Mrs. Daniel J. McGarity, 7734 Constance avenue, where the body lay.

Refuting a report that the girl would have been buried in a potter's field had not her friends come to the rescue, A. L. Rosenbaum, 5721 Drexel avenue, a friend of the Cuccinello family, yesterday exhibited undertaker's receipts showing the funeral expenses were settled by Modjeski.

McCOY JURY IN 7 TO 5 DEADLOCK; LOCKED UP AGAIN

Judge May Dismiss Body Tomorrow.

BULLETIN.

Los Angeles, Calif., Dec. 27.—The jury in the case of Kid McCoy, ex-pugilist, charged with the murder of Mrs. Theresa W. Mors here last August, retired for the second night without having reached a verdict.

Los Angeles, Cal., Dec. 27. — [Special.]—Apparently tied in a hopeless deadlock, the jury considering the case of Kid McCoy, charged with killing Mrs. Theresa Mors, continued its deliberations tonight.

The jury stands 7 to 5, the foreman reported to Judge C. S. Crail today, but did not indicate whether the majority favored acquittal or conviction.

To Be Called Tomorrow.

The jury will be held together tomorrow and tomorrow night and Judge Crail will again interrogate them regarding the possibility of a verdict at 10 a. m. Monday. If the deadlock then seems solid, the jury probably will be dismissed and the case go over for another trial. This trial, it is estimated, has cost the county $25,000.

On their last appearance in the courtroom today the jurors, nine women and three men, seemed tired and worn. One woman was reported ill with a cold, but determined to stick until the end.

Before being locked up last night the jury sent for the apron which the prosecution claimed Mrs. Mors was wearing at the time of her death. This was taken to mean that the jurors were discussing the credibility of McCoy's suicide story, related on the witness stand.

Stabbed, State Says.

The state claimed that the two big holes in the apron corresponded in location to stab wounds on Mrs. Mors' body. The prosecution also alleged that McCoy did not explain how the apron came to be in the kitchen of the apartment where it was found.

Bailiff Ed Lupton, in charge of the jury, today told how the body was "stuck" in another way last night.

The members were prisoners for twenty minutes in the hotel elevator in which they were riding to their floor to retire for the night. Lupton said he crawled up a ladder to get out of the elevator and pulled the jurors up after him.

CALL NEW PARLEY ON PAY BOOST FOR COAL MEN

Officials of the Chicago Coal Teamsters' union and representatives of the Coal Merchants' association will meet this week to discuss wage increase demands made by the union. Several conferences already have been held.

The teamsters' pay rate is now 70 cents an hour and they are asking for a 20 cent boost. Employers have informed the union officials their demands will not be granted. Although both sides are standing pat, they were confident that a serious tieup in coal deliveries would be averted, even if an agreement was not signed before New Year's day.

That drastic action might be taken by the teamsters, however, is reflected in a letter sent to customers by the Milton E. Robinson Coal company on Dec. 26. Other large distributors are said to have sent out similar communications. The Robinson letter asks patrons to make sure they have enough coal on hand to last a reasonable time.

H. E. Druelly, president of the Coal Merchants' association, said last night there was no immediate danger of a coal teamsters' walkout on Jan. 1.

The union has approximately 2,000 members, while the employers' association represents 400 retail dealers.

Danish Company to Use Chicago Made Motor Busses

[Chicago Tribune Foreign News Service.]

COPENHAGEN, Denmark, Dec. 27.—A Danish company intends to establish a regular motor bus service in Copenhagen this coming summer, using big cars to be especially built for this purpose by the Yellow Manufacturing company of Chicago.

ANTI-BOLSHEVIK PACT SIGNED BY SERBS, BULGARS

[Chicago Tribune Foreign News Service.]

BELGRADE, Jugo-Slavia, Dec. 27.—THE TRIBUNE learns Bulgarian Prime Minister Zankoff has concluded several secret treaties with Premier Pachitch of Jugo-Slavia. The Balkan bloc against bolshevism is a fact.

Greeks Spurn Bulgaria Pact.

[Chicago Tribune Foreign News Service.]

VIENNA, Dec. 27.—A dispatch from Athens states that the Mihalokoupulos government has decided to abandon the Greco-Bulgarian convention planned to devise protection for minorities in Macedonia as concluded by the league of nations at Geneva and ratified Wednesday by Bulgaria. The Greek parliament will refuse to ratify the convention because it caused Jugo-Slavia to denounce the Greco-Serbian treaty alliance.

GAY CAPITAL LIFE RUINS WEDLOCK OF CONGRESSMAN

Sold Wedding Gifts to "Keep Up," Wife Says.

Alpena, Mich., Dec. 27.—[Special.]—The lives of an ambitious young congressman and of his wife will be bared in a divorce action scheduled to begin here Monday. The representative, Frank D. Scott, ten years in congress, is charging desertion, and Mrs. Scott in her counter charges alleges extreme cruelty and desertion.



FRANK D. SCOTT. [Henry Miller Service]

According to Mrs. Scott's statements, life in Washington is to blame for their troubles.

"I wish no harm to my husband. I feel sorry for him," Mrs. Scott said. "I consider him a victim of what psycho-analysts call the grandiose complex. He pretended to be wealthy. he could not bear to have his wealthy friends imagine that he was not wealthy.

Wife Helped Him.

"We married and went to Washington. He worked hard and got ahead. I helped him. Everybody in Washington who knew us, knows that. All during our life together, Mr. Scott denied me the companionship of young people. He practically forced me to be the companion of much older women, the mothers and wives of the men he grew to chum around with.

"The change began about the time the Harding administration came in. Mr. Scott was out nearly every night with millionaires. He was scarcely ever home and he was getting into habits of extravagance. I went to the wife of one millionaire in whose society he was constantly and told her that we were poor people and that Mr. Scott could not afford to do as he was doing. The woman, much older than I, just laughed and said that if Mr. Scott got a good night's sleep he would be all right."

Mrs. Scott's story says that about a year ago she visited her father in California. She came back to Washington to her apartment, where all her wedding presents and all the presents she had been given during the years of the marriage, were stored as she supposed. She found that practically everything was gone, she said.

Wedding Presents Sold.

On information received more by accident than anything else she went to the home of another congressman with whom her husband had been friendly for years and there she found most of her goods. This man told her, she said, that Mr. Scott had sold these things to them.

FIRE WRECKS DEPARTMENT STORE.

Greenville, Miss., Dec. 27.—The Leyser building, occupied by the Leyser department store and the White House cafe, was destroyed today by fire, which badly damaged several adjoining buildings. Loss $150,000.

COAST GUARD AND POLICE FIGHT ICE TO RESCUE BOY

To satisfy a passing whim early yesterday, a 17 year old boy set out upon a tour of exploration of the ice bound shore of the lake off Oak street. He wandered aimlessly far from shore, gingerly skipping from one huge ice cake to another. Finally he found himself marooned upon an island of ice. He would have perished with cold had not several women residents at 999 Lake Shore drive noticed him and notified police.

Capt. John Anderson and a squad of the United States coast guard hurried to the rescue, only to have their small rowboat wedged between huge cakes of ice and all but crushed.

Plowing their way through the jams with the tug boat Lincoln Park I., police came to the rescue of Capt. Anderson and his men, and, plowing still farther, took the half frozen youth aboard and safely made the shore.

The boy, who said he was William Lund, clerk residing at 1309 Clybourn avenue, was able to go home after receiving first aid treatment at Iroquois hospital.

AUDITORIUM APPAREL SHOP

426 South Michigan Avenue

Near Congress Street *Auditorium Hotel*

Clearance Sale Prices

Now in Effect

Prices have been actually cut in two for this sale. Never before such bargains. Never before such a wonderful selection of high grade apparel to choose from.



No. V264

Finest Fur Trimmed

Coats ½ Off

$60 and $75 Values

Bewitching models in new exclusive and original styles. Fashioned from Jammuna, Kashona, Ormondale, Lustrosa, and many other fine fabrics. Expensive trimmings of fur at collar, cuffs, and border.

$29

$100 and $115 Coats $48

Reduced over 50%

Dresses ½ Off

Up to $50 Values

For Every Occasion

Lavishly beaded, embroidered, and fur trimmed models in straight-line and silhouette styles. Finest fabrics such as Poiret Twill, Crepe Satin, Canton, Georgette, Chiffon Velvet, Satin, etc. All sizes and shades.

$15



Fits the Narrow Heel

This model in Patent, Satin and Black Kid, $11.50. Tan Calf, $10.50. Similar styles $10 and up. Sizes to 11. Widths AAA to EEE.

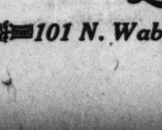
ADAPTO SHOES for STOUT WOMEN

"Shopping Shoes" were *old* shoes—in the days before ADAPTO footwear for Stout Women successfully combined style with comfort. Rather than limp along with painful feet during the season when all hearts should be glad—the Stout Woman threw appearance to the winds and slipped on a pair of shoes that permitted joy in her activities.

But now it is different! ADAPTO Shoes are scientifically designed to fulfill the needs of the Stout Woman. That is why, being *properly* designed, they still permit the graceful appearance of truly fashionable footwear. No longer is it necessary to hide one's feelings. ADAPTO Shoes give day-long, year-round foot freedom and foot style.

Dr. Byron Schindler
Foot Specialist

upon request, gives a free foot examination to all ADAPTO Shoe wearers, and to those who suffer with their feet.



ADAPTO Shoes relieve and tend to strengthen fallen arches by means of their exclusive high arch feature.

ADAPTO Shoes relieve the pressure upon bunions and help to prevent their future re-appearance.

SOLD EXCLUSIVELY BY

Lane Bryant

101 N. Wabash Ave., at Washington

Information That Means Money to You

Get the Facts Before the Sale Starts

A subdivision within the city limits! Good transportation facilities. Close to Churches, Schools, and stores. These lots will be sold much lower than their actual worth. Convenient terms will be arranged. An investment you cannot afford to miss. Send the coupon now before the sale starts. It will give you complete information—no obligation.

KRENN & DATO

Exclusive Agents for Mrs. Rockefeller McCormick Properties

Subdividers • Builders • Leasing • Sales • Property Management and Insurance

Rockefeller Block, 936 N. Michigan Ave., Opposite Drake Hotel

TELEPHONE SUPERIOR 7046

KRENN & DATO — KRENN-DATO — 936 N. Michigan Ave. Chicago, Ill.

Gentlemen: Please give me full particulars of the new property offering, located within the city limits.

Name.....

Address.....

Telephone.....

T-12-28 9

SUBZERO HITS CHICAGO; THREE PERSONS PERISH

Records Broken by New Cold Wave.

(Continued from first page.)

ruffling fur of the white bears in the passes and on the tundras of Alaska. By 4 o'clock yesterday afternoon thermometers read 6 degrees below zero. At 10 o'clock the official reading was 8 below.

34 Degree Drop in 24 Hours.

Before midnight there had been a total drop here of 34 degrees, with more to come, in the twenty-four hour cycle.

As usual, the cold hampered transportation facilities here to a great extent. Saturday shoppers stayed in the loop until the usual rush hours, and every cab, coach, surface, and "L" vehicle was taxed to rush the loop millions to homey shelter.

Fire trucks again delayed traffic to a degree—being given preferred attention by traffic officers coöperating with the fire department.

WORST FIRE OF DAY

The biggest fire of the day occurred at 1635-1641 Fulton street when flames spread through the three story brick building, occupied for factories. Water froze to the building as soon as it struck and firemen suffered intensely. Damage of $50,000 was caused, a score of colored families in the neighborhood were forced into the cold, and Fulton street traffic was tied up until icy rails could be chopped out.

The cold burst a fire plug at West Kinzie street and North Ashland avenue. Firemen chopping away the ice found the water freezing on them as fast as they got the ice cleared.

Many of the Sisters of St. Viator, 3609 North Kedvale avenue, were worried by a fire on the roof of their home. After the blaze was extinguished they served coffee to the firemen.

Policemen Risk Lives.

Patrolman William Graham of the Chicago avenue station nearly lost his life in attempting to rescue a woman late last night at a fire at 430 North Clark street. Smoke from a basement blaze filled the structure and Graham, with Patrolman William Keenan, entered to aid in rescues.

They rushed more than a dozen men and women to the street from the second floor. On the third Graham found a woman, unconscious. He started to the street, but the smoke and his burden overcame him. Patrolman Keenan stumbled over the bodies and carried the woman out, then came back and saved his comrade. Woman and policeman were revived shortly.

Police are investigating the cause of the fire after discovering that the rooming house is owned by Joseph Corrigan, also owner of the Erie cabaret which was bombed last week.

Several excited women guests were assisted from the Windsor-Clifton hotel, 28 East Monroe street, while thousands braved the loop cold to watch firemen extinguish a small basement fire late yesterday afternoon.

Fire Plug Is Frozen.

A water plug in front of the Calumet Sales company, 6409 Ravenswood avenue, was frozen when firemen responded to a call there. Damage of $10,000 was caused before water could be obtained.

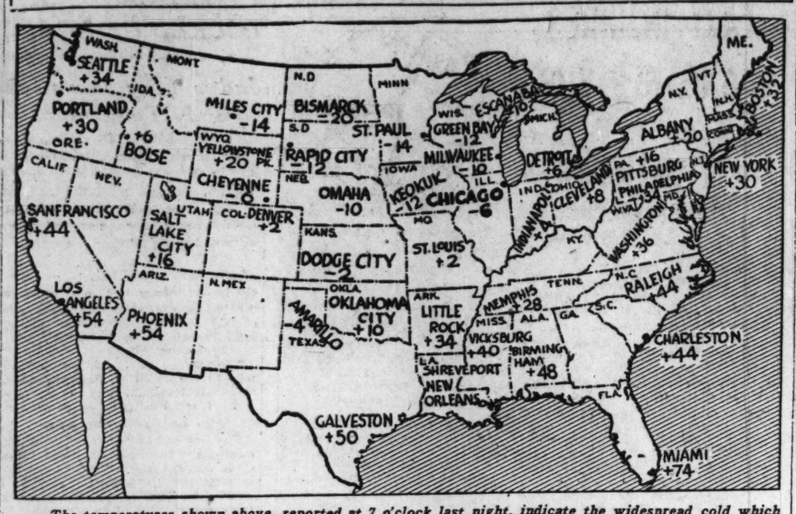
Basement fire in the plant of A. J. Bauer, 822 West North avenue, created much excitement and little damage. A Chinese restaurant at 3309 North Crawford avenue sustained a loss of several hundreds of dollars in an early morning blaze.

Chief of Police Collins issued an order last night giving policemen an extra hour off on their regular tours of duty Sunday and Monday because of the extreme cold.

DEMOCRATS INDORSE TOMCZAK.

Ald. Frank J. Tomczak has been indorsed for reelection as alderman of the Thirty-ninth ward by the Democratic ward organization. He was pledged the support of many of the business associations in his ward.

HARDLY A WARM SPOT IN THE U. S.



The temperatures shown above, reported at 7 o'clock last night, indicate the widespread cold which covers the great river valleys, many readings being records for this time of year.

2 CAR FERRIES LOCKED IN ICE OF LAKE MICHIGAN

Milwaukee, Wis., Dec. 27.—Winter, laying a subzero grasp upon the lake region Saturday night, held two car ferries, one with a crew of forty-five and the second with twenty-five passengers in addition to the crew, tightly gripped in the ice, in imminent danger because of a stiff northwest wind and immense ice floes grinding at the hulks.

The vessels are the Père Marquette car ferry No. 19, which ran aground on a sand bar off Grand Haven yesterday noon, and the Chief Wawatam, operated by the Michigan Central, Pennsylvania, and South Shore railroads, in the Straits of Mackinaw.

Gale Sweeps British Isles, Causing Enormous Damage

[Chicago Tribune Foreign News Service.]

LONDON, Dec. 27.—London and south England generally is in the grip of a great gale, which has done an enormous amount of damage. Trees have been blown down and houses unroofed by a fifty mile wind, which is accompanied by rain, causing floods everywhere. The Thames is over its banks from Reading to London, and street cars on the embankment today ploughed through a foot of water, while the riverside villas at Maidenhead and Henley are uninhabitable.

6 DEATHS RESULT FROM FRIGID WAVE SWEEPING MIDWEST

Sudden and sweeping drops in temperature were recorded throughout the northwest yesterday, the greatest, 54 edegrees, being recorded at Duluth. Drops of fifty degrees were reported in Minneapolis and St. Paul and fifty-three degrees in Sioux City, Ia., where the thermometer veered from 42 above zero to 11 below. St. Paul reported 22 below at midnight. At Cedar Rapids, Ia., a new low record for the year of 21 degrees below was registered.

Six deaths were reported due to the cold, two in Iowa, three in Ohio, and one in Missouri.

The only relief from the cold was reported from the Pacific coast where rising temperatures brought rain and snow in western Washington, snow in western Oregon, and rain in northern California.

In Illinois, Missouri, and Nebraska, where slow recovery is being made from the cold wave of last week, the damage may be increased. Sections of these states are still cut off from wire communication from the outside and interurban traffic demoralized.

Train Schedules Demoralized.

Train schedules in the midwest and northwest have been thrown completely out of order, some trains from the northwest having arrived in St. Paul as much as twenty-four hours late.

In the east temperature drops of 20 degrees and more were predicted for today by the weather bureau at Washington. Warnings of freezing and possible sleet storms were sent to south Atlantic and gulf states with the exception of extreme southern Florida.

And in Los Angeles.

Los Angeles, Calif., Dec. 27.—Volume loss to the southern California citrus crop as a result of recent killing frosts, probably will amount to between 15 and 20 per cent, according to officials of the California Fruit Growers' exchange.

SMALE TO START FOR U. S. PRISON NEW YEAR'S DAY

Former Detective Sergeant Eddie Smale is to be guest of honor at a special New Year's party which will have as its feature a trip to Leavenworth penitentiary, it was announced at the federal building yesterday.

Plans for the trip were begun by United States Marshal Robert R. Levy when it became known that Smale and Thomas Carlisle, convicted of jury tampering in connection with their trial on booze violation charges, will make no further efforts to escape their terms. Smale was sentenced to serve two years and Carlisle a year and a day.

Court Upholds Sentence.

The men have been at liberty under bonds as a result of a stay issued by the United States Circuit court of Appeals a month ago, pending a proposed appeal to the United States Supreme court. The stay was granted after the Appellate court had upheld the trial court that found the pair guilty. Yesterday's announcement was the result of information that the men had abandoned their plans to go to the highest court.

Smale first attracted public notice in 1917, when it was charged he was the operator of a chain of south side matinee poker flats patronized largely by women. At this time he headed the police gambling squad.

Seized as Hijackers.

The exploit which led to his present troubles took place in 1921. The government charged that Smale, Carlisle, and two other coppers hijacked a $25,000 load of booze. Three of the four were tried early this year and found not guilty.

Former Assistant District Attorney Edwin L. Weisl brought charges of jury tampering and got a verdict of guilty against the two. Federal Judge Adam C. Cliffe then sentenced the men.

Three Day Sale

PRE-INVENTORY

Reductions in our Basement of 50% and more

Sale Starts 8:30 Monday Morning

Odd pieces, discontinued samples offered for *immediate* clearance at the lowest price of all the year.

If you have ever attended a famous Colby Basement sale, you know of the many remarkable bargains that await you here.

This sale is for immediate clearance to save invoicing, after a year of the largest business ever enjoyed by Colby's.

COME EARLY



$13.95

Desk Table, 20x32 inches, suitable for radio, bedroom, or many other purposes. Large divided drawer, finished inside, equipped with sliding shoes—heavy hardware—moulded edge and drawer front.

Eleven at $13.95

Others at $19.75

A Few of the 1,100 Sale Pieces Listed Below

14 Mirrors with antique Gold and Silver, Green Enamel, and other odd frames—splendid glass—Ovals, Oblongs and Panels. Very desirable.

5 Cretonne Covered Chairs and Rockers. Upholstered backs, seats and arms, with antique Verdi green base.

3 Large Easy Chairs—very comfortable—covered in hand blocked mohair and loose spring cushion. Solid Mahogany frames—only 3. 53 other Chairs in this sale.

4 Very fine enameled dressers—very choice styles and the very best of workmanship; hand rubbed finish.

1 Very elegant Chiffonette in Ivory—less than half; three large trays inside.

2 Odd Ivory Enameled Iron Beds.

3 Very choice styles of Dressers; one has six drawers—all heavy plate glass mirrors.

1 Black Enameled Cabinet, suitable for music—shaped top and ends—half price.

2 Only, quarter circle Bench, stenciled Walnut tops—left from large contract order—priced less than wholesale cost.

2 Only, High Back Chairs, no arms—very heavy front legs, solid Walnut—spring seats—less than half.

12 Assorted Night Stands—all at one remarkably low price—12 only. Come early.

14 Odd Vanities—the very finest workmanship; Mahogany or Walnut—3 sizes—less than half.

2 Very choice Mahogany dressers, one with very large mirror and one with hand decorated gold frame mirror.

4 Chiffonettes—just the right size—these four will go early,

10 Odd Beds—twin and full size—$29.50 to $45.00.

1 Mahogany Bedroom Set—twin beds, dresser, and vanity. $195.00.

18 Benches, cane and upholstered top. Very desirable styles; $12.50 and $15.00—less than half in most cases.

14 Bedroom Chairs, cane seats; half price—$10.00.

12 Bedroom or Sewing Rockers—less than half price—$10.00.

8 Davenport and Living Room Tables.

28 Windsor Chairs and Rockers, with and without arms, $10.00 to $19.75.

1 Wall Cabinet or Credence—suitable for radio; measures inside 23x23x11.

1 Only, large 9-piece Dining Room Suite—moulded edges. Very choice grained woods—extra wide chairs with blue hair cloth seat; removable tray in buffet for silver. $295.00.

2 Sets—Dining Room Tables and Chairs; one in Hepplewhite and one in Tudor design—half price.

3 Odd Sewing Cabinets, suitable for radio or console—the price is sure to please.

1 Six Leg Bench, imported frame, covered in very fine linen frieze. Half price.

14 Imported Needlepoint Chairs—Gros and Petit Point.

12 Imported Commodes, various shapes—rare woods—marble tops.

3 Pairs of Candelabra, less than half price. Table, Floor and Bridge Lamps—very choice—half price.

25 Odd Shades, half price.

No C. O. D.'s.
No mail or telephone orders.
No goods held for future delivery.
No exchanges.

JOHN A. COLBY & SONS
129 NORTH WABASH AVE

New Year Special!

New Console

With Radio Compartment



$55

$1 Down $1 a Week

A very extraordinary purchase of 168 of these new prominent make consoles makes possible this low price of only $55. Regular $100 value. New Year delivery if you order tomorrow. Open evenings.

—WURLITZER—
REG. U.S. PAT. OFF.

329 So. Wabash

Branch Store 6614 So. Halsted St.

HAVE YOUR EYES EXAMINED WITHOUT CHARGE OR OBLIGATION



EYE strain from business or household tasks is bound to leave its mark upon your physical well-being. Proper glasses will improve your health as well as your vision. An eye examination at Schulte's by skilled, registered optometrists is available without charge. Why delay?

at $7.50



Your choice of three distinctive styles of glasses, complete with toric lenses (round or leaf shaped), ground to your exact prescription after a careful examination by a Schulte registered optometrist. Full guarantee included.

Glasses prescribed, ground, and fitted—as low as $3

Schulte

GLASSES *Prescribed Ground* FITTED

108 N. State — 2nd Floor of the Stewart Bldg.
17 W. Madison — Store Floor of the McVicker's Bldg.
7 E. Adams — Store Floor of the Republic Building
118 S. Dearborn — Store Floor of the Westminster Bldg.

Madison Street Store Open Every Night Until 9

D·S·KOMISS & Co

301 South State
Southeast Corner STATE and JACKSON

Chicago's Greatest Clearance FUR COATS

Savings of 40% to 65%



Sizes for Misses, Women and Stouts

Fur Pelts
Jap Mink
Persian Broadtail
Northern Muskrat
Flat Caracul
Civet Cat
Opossum-Coon
Mendoza Beaver
Northern Seal
Mink-Marmot

$125

Values to $250

Fur Trimmings
Sable Fitch
Skunk-Marten
Beige, Crown Sable
Squirrel
Beaver
Genuine Mink
Silky Fox
Chinchilla

INCOMPARABLE VALUES make this the greatest Clearance Sale of Fur Coats ever attempted in Chicago. **The House of Komiss** is famous for the superior quality of its Fur Garments, for the excellency of its styles, and for marvelous bargains. Every Coat is sold with the **Written Komiss Guarantee,** and when you buy here you know you have secured the very greatest bargain possible.

150 Stylish Stout Coats—Sizes Up to 54 Bust

FINEST FUR COATS

Everything must go regardless of former selling price—The House of Komiss has decided to make a complete clearance of Fur Coats, and sensational bargains are in effect tomorrow.

Hudson Seal
Northern Raccoon
Leopard Cat
Chinchilla
Finest Caracul
Persian Lamb
Russian Ermine
Dark Jersey Rat
Scotch Mole
Rock Sable

$225

Values to $500

MILLENNIUM FAR, FAR AWAY, FIFTH DRY YEAR SHOWS

Less Gin, Much More Sin, Figures Indicate.

BY ARTHUR EVANS.

The close of the fifth year of the Sahara Volstead epoch finds the millenium receding instead of approaching, if the police books furnish any acceptable index. Five years of the great American experiment in antibooze have brought a violent collision between dry theories and dry facts. At this inventory taking season, the contrast is growing stronger between prohibition as it was painted and prohibition as is.

The old argument was that to deport the Demon Rum would stamp out the breeding places of crime, reduce evil doing, close up the prisons and jails, cut down the police forces, grow cobwebs on the poorhouses and asylums, improve general conduct and the observance of law, regenerate the human race, and make the world a sweeter and safer place to live in. Such was the picture the theorists drew.

But—Evil Deeds Increase.

After five years of operation, however, crime is increasing, disregard of law has become nothing short of appalling, the jails and prisons are growing more populous, the human race instead of growing wings is raising a larger volume of trouble for the police, who are yelling for an increase in forces, and general behavior instead of getting into the elevator seems to have stumbled into the coal hole.

To epitomize the five years roughly: there is less gin but more sin.

Digging into what figures are available, the most protruberant fact is that wrongdoing is increasing far more rapidly than population. According to estimates yesterday by the police department, arrests for disorderly conduct in Chicago will run more than 15 per cent higher than last year.

Arrests Show Big Increase.

This group of arrests is taken as perhaps the most indicative one among the city's police statistics. It includes cases of drunkenness, which are not separated in Chicago's system of booking, and other infractions of orderly behavior, a class of misdeeds in which the dry theory has been that strong drink is the largest instigator. It does not include automobile cases.

As an index to the behavior of the race, the disorderly conduct arrests show an astonishing increase. Back in 1916 they numbered 49,952. In 1920, the first year of Volstead, they decreased to 32,352. Then they grew rapidly, until in 1923 they numbered 75,251. The 1924 figures are not yet complete.

These figures mean that in these years—1916 to 1923—while Chicago's population increased 16½ per cent, disorderly conduct increased 50 per cent.

The increase during the prohibition years has been even more marked. From 1920 to 1923 the city's population grew 7 per cent, while disorderly conduct arrests increased 133 per cent.

Same Story Elsewhere.

In New York Police Commissioner Richard E. Enright reports more arrests for intoxication than before prohibition went in. In 1918 the drunks arrested in New York numbered 8,795; in 1922, 11,402.

At the national capital, wrongdoing, as shown in arrests, grew three times as fast as population. Maj. Daniel Sullivan, superintendent of police of Washington, as quoted in figures placed before congress last spring, reports 3,336 arrests for drunkenness in 1923, an increase of 121 per cent over 1916. Murders in the District of Columbia in 1923 showed an increase of 270 per cent over 1916; robbery an increase of 103 per cent; housebreaking, 85 per cent; assaults with deadly weapons, 307 per cent. In a period of years when the population of Washington increased 32 per cent, arrests for all causes increased 107 per cent.

In Atlanta, Ga., from 1913 to 1923, while population grew 30 per cent, arrests for drunkenness more than doubled, rising from 3,130 to 7,003. Arrests for disorderly conduct increased one-third, rising from 9,286 in 1913 to 12,771 in 1923. Murders increased from sixteen to forty.

State Prisons More Crowded.

State prisons, instead of decreasing in use under prohibition, are more crowded than ever. The latest census figures show that on or about Jan. 1, 1923, they contained 77,340 convicts, as against 71,442 on July 1, 1917. In Ohio early this year the state board of clemency sent a letter to every common pleas judge asking that sentences of all first offenders be suspended because there was no room left in the penal institutions.

The latest comprehensive study of penal institutions by the federal census bureau affords a comparison between the years 1917 and 1922, the figures being as of July 1.

In the three federal penitentiaries there were 5,540 prisoners on July 1, 1922, as against 3,018 on July 1, 1917, an increase of 83 per cent.

In 104 state prisons there were 73,673 prisoners on July 1, 1922, as against the 71,442 on July 1, 1917, a 10 per cent increase. Placing this on a population basis, on a July day in 1917 there were in state prisons 72.4 convicts for every 100,000 population. In 1922, two and a half years after prohibition went in, there were 74.5 prisoners for every 100,000 population.

Farm States Also on List.

The growth, too, does not appear to be confined to the great industrial states. In fact, the felon rate increased most largely in some of the agricultural states. In Iowa, for example, the five years brought a 46 per cent increase in number of prisoners in state penal institutions. In 1917 these jails held 52.2 prisoners for each 100,000 population. In 1922 the rate jumped to 73.5.

Illinois in 1917 had 64.4 inmates of state prisons per 100,000 of population; in 1922 it was 65.6. Michigan in the five years registered a 54 per cent growth in number of convicts. The ratio of prisoners per 100,000 population jumped from 60.6 to 82.8. Ohio made just about the same increase.

Indiana decreased its convict rate, but still remained the highest of the twelve north central states. In 1922 it had 101 state prisoners for each 100,000 population.

Kansas, pioneer dry commonwealth, ran next in this group of states. In the five years the inmates of its state prisons increased 44 per cent. For every 100,000 population Kansas had 92.3 prisoners in 1922, as against 65.5 in 1917.

As to Nebraska, in the five years it doubled its number of state prisoners, and the rate per 100,000 population rose from 30 in 1917 to 59 in 1922.

WE DON'T RECALL THAT HE WAS SO PARTICULAR ABOUT TERMS OF REPAYMENT WHEN HE WAS BORROWING



TWO DIE FROM TAXI INJURIES; ANOTHER HURT

Fatality Total of the Year Reaches 679.

Chicago and Cook county auto deaths for 1924 reached a total of 679 yesterday afternoon when two more victims died of injuries. Taxicabs were responsible in both cases.

Stephen Klarich of 822 South Wabash avenue died of injuries received when he was hit by a cab at Michigan avenue and 16th street. Another cab hit Charles Jacobs of 1042 West Erie street on Friday night. He died in the county hospital.

F. P. Spofford, living at the Allerton club, may be a third victim. He was struck by a cab while crossing Michigan avenue at Chicago avenue, and at Passavant hospital it was said he might die. Miss Victoria Brzezniewicz, 18 years old, of 1456 Cornell street, was injured while at Chicago avenue and State street when the car of Frank Conglio of 902 North Laramie street knocked her down.

Shoots and Wounds Man as Would-Be Cab Thief

Richard Newton, manager of the Temple Cab company, last night shot Roosevelt Hoard, a colored man, whom he accused of attempting to steal a taxicab. He pursued the suspect to 3105 Ellis avenue and wounded him in the leg as he was entering the door.

HANDS OF DEATH



The hands of the clock indicate the number of deaths by autos, guns, and moonshine in Cook county since Jan. 1.

BEG YOUR PARDON!

The Princeton Triangle club will present "The Scarlet Coat," Monday matinée, Dec. 29, and evening, not on Dec. 26 as stated last Friday.

The ice boat at Franklin Park referred to in THE TRIBUNE recently was not the property alone of the two boys in the picture. The boat was made by practically thirty-two boys who attend Franklin Park.

British Navy Will Aid in Proposed Pacific Flight

[Chicago Tribune Foreign News Service.]

HONOLULU, Dec. 27.—Lionel Devis Norton today received a cablegram from London pledging coöperation of the British admiralty with the United States navy in carrying out a transpacific flight proposed by the Pan-Pacific union. Mr. Norton is secretary of the special flight committee. The admiralty is sending charts to Honolulu.

Chi Phi Society to Celebrate Centennial

The centennial celebration of the founding of the Chi Phi society will be held at the Blackstone hotel on Dec. 29, 30, and 31 in conjunction with the 1924 annual congress of the Chi Phi fraternity. Members of the Chi Phi Club of Chicago will be hosts. Well known members of the local organization of the century old fraternity are Earl Reynolds, Joseph T. Ryerson, Samuel M. Felton, A. H. Hutchinson, Harry Kern, Frank J. Hurley, and Gerald Burnham.

COOLIDGE TO ASK U. S. CONTROL OF RENTS IN CAPITAL

Washington, D. C., Dec. 27.—The police power of the federal government would be invoked as a basis for regulation of rents in the District of Columbia under legislation soon to be submitted to congress by President Coolidge.

Regulation of rents by a commission acting under a law based on continuation in Washington of the wartime emergency was rendered inoperative last June by the courts, which declared the emergency had passed. Since the decision, the President was told by members of the commission, house and apartment rentals in Washington have been advanced in many cases from 14 to 250 per cent.

Mr. Coolidge believes regulation based on the government's police power to protect health and morals of the people of Washington would be constitutional and is necessary.

BETTER TRAFFIC SYSTEM IN WEST PARKS REPORTED

Improvement of traffic conditions in the west park system, which includes street widening, traffic control lights at important street intersections and boulevard lighting, has made material headway, according to the annual report of the board's president, Dr. John Dill Robertson.

Much of the improvement work was done by the board's construction department at a great saving to the taxpayers. The body now plans to install boulevard stop signs at every street intersection of a boulevard. The signs not only will serve as a warning to motorists approaching through streets, but the name and number of the street will appear on the signs so as to be visible from the boulevard.

Several "Stop," "Go," "Walk" signals have been installed.

PLANS ARE LAID BY WOMEN FOR WORLD'S FAIR

A meeting of nine Chicago women yesterday laid the foundation for the Woman's world's fair which is to be held at the American Exposition palace here beginning on April 18. The fair will show women's activities in all their spheres of endeavor.

The meeting was attended by Mrs. Joseph T. Bowen, Mrs. Joseph G. Coleman, Mrs. George R. Dean, Mrs. Howard Linn, Mrs. Rockefeller McCormick, Mrs. Medill McCormick, Mrs. Theodore W. Robinson, Mrs. Silas H. Strawn, and Miss Helen Bennett.

Politics, trade, industries and the arts will be represented. Mrs. John Alden Carpenter is to have charge of the decorations, Mrs. Parmelee McFadden of tickets, Mrs. Clair More of transportation, and Mrs. Medill McCormick of the booths, of which there are to be 260.

The opening date is the anniversary of Paul Revere's ride. It will be observed by a cowgirl, who will dash on horseback from the Twelfth street station to the exposition building.

JUVENILE CRIME MOUNTS, SAYS COURT REPORT

Cook county's boys and girls are getting worse and worse, if the annual report of the Juvenile court, issued yesterday, may be taken for authority.

A total of 2,079 delinquent boys were brought before the court this year as compared to 1,283 last year. There were 625 girls brought in as delinquent in 1924 as compared to 532 in 1923. The report shows that 702 delinquent boys and girls were sent to institutions, and that 583 were placed on probation.

SLATE FALL KILLS MINER.

Pana, Ill., Dec. 27.—[Special.]—Henry Kraus, 49, was caught under a fall of slate in Penwell mine here. His back was broken and he died twelve hours after the accident.

THE DEVONSHIRE



6334 Sheridan Road

Cheaper Than Renting

Own a home in the beautiful Devonshire and save 42% of rental costs. Every advantage.

Brochure on Request • Agent on Premises

Building Phone: Sheldrake 3344

KRENN & DATO

Exclusive Agents for Mrs. Rockefeller McCormick Properties

Rockefeller Block, 936 North Michigan Ave.

Opposite Drake Hotel *Telephone* SUPERIOR 7046

D·S·KOMISS & Co

301 S. State St.

Southeast Corner State and Jackson

Closing Out Uncalled-For FUR COATS

ONCE A YEAR we close out all uncalled-for Fur Coats. You pay only the balance due by the original purchaser. Those who "act quickly" can secure some of the greatest values ever offered. Remember, all you pay is BALANCE DUE. Every Coat bears the Komiss guarantee of satisfaction.



Sale Starts Tomorrow

8:30 A. M.

choice at $97

As Pictured, $97

French Seal
Mink-Marmot
Northern Muskrat
Caracul, all shades
Cycle Squirrel
Baltic Seal
Persian Broadtail

Uncalled-For Fur Coats on Sale Tomorrow

Persian Lamb Cape, with natural skunk collar; 50 in. long (1 only). Balance due.. $287

Genuine Hudson Seal, trimmed with mink, squirrel collars and cuffs; 48 inch. Balance due (2 only)..... $275

Mink-Marmot, 48 inch, trimmed with tails (3 only). Balance due..... $110

Hudson Sealine and Skunk, 50 inch (3 only). Balance due..... $98

Persian Broadtail, 52 in. (2 only). Balance due.. $125

Siberian Squirrel Coat, 50 inch (1 only). Balance due..... $380

German Fitch Fur Coat (1 only). Balance due.. $460

Northern Muskrat, beautiful dark skins (1 only). Balance due..... $89

Caracul, 50 inch (2 only), trimmed with fox collars, cuffs and deep border. Formerly sold for $350. Balance due..... $197

Black Broadtail, trimmed with rock sable collar, cuffs and deep border, 49 inch (1 only). Otto Kahn model. Bal. due.. $770

Baby Broadtail, trimmed with Viatka squirrel, 50 inch (1 only). Balance due.... $485

Silver Chipmunk, trimmed with Hudson seal bottom. Otto Kahn model. Balance due $825

NOTE:—ALL YOU PAY IS THE BALANCE DUE



© Hart, Schaffner & Marx

$175 and $150

HART SCHAFFNER & MARX COATS for WOMEN

Luxuriously Fur Trimmed at

$97.50

You're getting a chance at the entire wholesale surplus—that's why this is such a wonderful sale. New Parisian models—gorgeous new fabrics from France, England, Scotland and luxurious trimmings of red fox, kit fox, fitch, coon and beaver that are alone worth practically $97.50

$150 and $175 coats—the choicest qualities at

$97.50

Maurice L. Rothschild

STATE AT JACKSON

FLYERS PAY $50 FOR TWO BOTTLES OF SACRED WINE

Engine Trouble Forces a Landing in Jungle.

Foregoing sections of the story of the American world flyers, as related by Mr. Thomas, have told of the flight from Japan into China, accompanied by endless hazard. Today's installment recounts one of the most blood stirring experiences of the cruise—a crippled plane hovering over sea and jungle, when every second was fraught with potential death.

BY LOWELL THOMAS.

[Copyright: 1924: By The Chicago Tribune Newspapers Syndicate and the McClure Newspapers Syndicate.]

SECTION XXXVI.

Owing to the dead calm on the river at Haiphong it took the world flyers three hours to get off the water, and then they couldn't "get on their pontoon step" until they taxied for ten miles out to where a few ripples were caused by the river running into the Gulf of Tongking. Once under way, they turned inland and were off for Tourane, a seaport of French Indo-China half way down the coast to the capitalicity of Saigon. Miles and miles of flooded rice fields whirled by beneath them. In some were Anamese farmers in curious conical hats. They were plowing, and as the Douglas cruisers roared low over them the water buffalo would gallop across the fields, dragging plow and plowman right through the paddy.

"The farther south we flew the denser became the jungle," says Lowell Smith. "After a time we rarely even passed a village, merely a few huts now and then along the beach, where the natives exist on cocoanuts and fish. We were flying just off the water, so we got a fairly intimate view of the scenery. One section of this flight was out over the Gulf of Tongking for an hour. Thirty miles off the coast our motor started to overheat. I turned west toward the shore and at 2:28, according to the log, we landed in a lagoon called 'Kunvictorpalms,' filled the radiator with salt water while the Boston and New Orleans circled overhead, and then took off again. But we kept on losing water and couldn't make out just where it was coming from.

Down in the Jungles.

"For another twenty minutes we passed over wild jungle where there wasn't a hope of getting down without crashing. Occasionally we would see a crocodile slide off into a slimy pond of ooze. By now the motor was red hot again and pounding badly, so we were obliged to turn out to sea, all the while vainly scanning the country for a sheltered lagoon where we could make a safe landing. I spotted one three miles inland, so we hopped across the jungle and came down. Nor were we a minute too soon. As we started to glide toward the lagoon everything in the motor seemed to be going to pieces. The original difficulty was the breaking of a connecting rod, which poked a hole through the crank case. Although I knew what had happened, I couldn't tell at what moment the ship might catch fire."

As they were landing Smith yelled to Arnold, but "Les" coudn't make out what he said. Realizing the danger of the plane bursting into flames, he jerked loose his safety belt, grabbed the fire extinguisher, and the moment they touched the water he bounded over the side and out on the wing. Fortunately they were not on fire. But they were stranded on a lagoon in a remote corner of tropical Indo-China, with a wrecked motor and without food or drinking water—a romantic but none too pleasant situation.

Off for New Motor.

The Boston and New Orleans dove down past them several times. Smith and Arnold signaled that their motor had failed. So the other two cruisers landed alongside, gave them the drinking water they were carrying, promised to get a new motor for them as quickly as possible, and return overland from Tourane, the port sixty miles farther on. Inspection proved that the loss of water had been due to a leaky valve in the pipe lines. But it was hidden under the cowling and this metal nose of the plane had to be taken off before the discovery was made.

The lagoon in which they had come down was full of native fishing nets attached to bamboo poles driven into the muddy bottom. The landing was made alongside one of these. "We always carried a rope," said "Les" Arnold, when he and Flight Commander Smith were describing their adventures to me. "Lassoing one of the poles, we hitched our bucking mustang of the skies to it and then took a look around to see what the lagoon was like and where the natives were who owned all the nets. For the first half an hour we never saw a sign of a living thing excepting an occasional bird, or a crocodile slithering into the water with an ominous slunk that brought the gooseflesh out on me in spite of the tropical heat. The lagoon was about half a mile wide and twice that long, formed by the backwater from a small river. Around the edge were long, leaning cocoanut palms, banyan, and banana trees, and arica palms. Evidently the natives, seeing three huge birds drop down out of the skies, had beat it for the jungle.

Natives Finally Come Out.

"A half hour later a bamboo raft put out from shore. One man's curiosity had overcome his fright. He was followed by another naked native in a dugout who paddled alongside. He seemed worried about our being tiedto one of the bamboo stakes holding up his net and tried to take off the rope, jabbering excitedly all the time.

"While he was doing this Lowell and I had gotten out the anchor and ropes so that we could moor properly. To keep this native from untying us we coaxed him up on the pontoons. He was friendly and gullible, so we gave him the seventy-five pound anchor to hold in his arms just to keep him occupied so that he couldn't untie us. When we were all ready we cast off from the temporary mooring, drifted a little farther out into the lagoon and threw the anchor overboard

Natives Visit Plane.

"Meanwhile the rest of the natives, reassured by the fact that this one man had neither been devoured nor even murdered, came out in more dugouts. Where they all came from was a mystery, because we could see no outs.

"They wore no clothing except breech cloths, so we were not afraid to let them stand on the pontoons and inspect the strange monster that had disturbed the tranquillity of their remote lagoon. But they swarmed out from shore in such numbers that parking space for their dugout gondolas was soon at a premium. Nor was there even standing room on the pontoons and they were rapidly becoming submerged. So we shooed them off and then Lowell policed one side of the ship while I guarded the other.

"While debating whether it would be safe for one of us to get in a native dugout and do a bit of exploring ashore a boat came alongside paddled by a hollow cheeked, melancholy looking person who appeared to be neither native nor European. He had on a white robe and a soiled sun helmet, addressed us in French; and turned out to be a priest, a missionary who lived all alone out here in the jungle. We imagined that he was a native from some other section of Indo-China. All he seemed interested in was whether we would sell him some cigarets. He wanted them, but stipulated that he would pay 2 cents a package for them. Evidently he thought we were aerial cigaret salesmen. Or perhaps he was a bit cracked. Who wouldn't be if he had to spend his life in this tropical jungle?

No Cigarets, No Help.

"When we explained in 'doughboy French' that we had no cigarets for sale he lost all interest in us, refused to get food and water for us, and, mumbling to himself, paddled back to the shore in his dugout. So I got into the boat belonging to the first jungle dweller who had ventured out to 'have a look see.' Back of the little mission church I found a spring, and in spite of the loud protests of the priest who had wanted to buy the cigarets, I filled our bottles. Our friend who had held the anchor for us also brought out a bunch of bananas, and with a heavy knife split two cocoanuts in two so that we could drink the milk.

"About sundown a sampan arrived with three more priests, who came from a neighboring village three and a half miles away. They were more friendly than the first missionary, and when I explained in broken French that we were hungry they said if I would go with them they would give us a supply.

Finally Secure Food.

"It was dark when we arrived, and there was something weird and eery about the thatched huts, flickering lights and naked natives. The priests took me to a spring. But I didn't like the looks of it. We had been warned before leaving Washington about drinking water in the tropics or eating green foods. Finally my hosts brought out a glass of sacramental wine. It tasted great and I begged them to let me have a supply to take back to the lagoon. They protested and explained that it would be sacrilegious to allow anyone to drink it excepting in their presence while they went through some sort of ritual. We debated this delicate point for nearly an hour without my winning the argument. But in glancing around the little chapel I noticed there wasn't a window in it.

"The smallest bill I happened to have was $50. No doubt a 'tenner' would have accomplished the same purpose. But I put down the fifty, told him to buy windows for his church, and assured him that surely the Lord would now approve of his letting me have the two bottles of wine. That settled the argument. Labor is so cheap in that remote corner of the tropics that with $50 they would almost build another church.

Crowded Out by Natives.

"Happy over my success and laden with the bottles of sacramental wine, a hunk of stale bread, some boiled rice wrapped up in leaves, and several baked yams that turned out to be inedible, two natives paddled me back to the plane in their dugout.

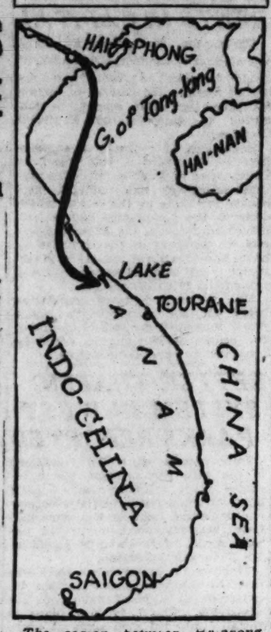
"Meanwhile Lowell had been having an extremely troublesome time keeping the aborigines off the plane. In sheer desperation he unhooked the Very pistol which each cruiser carried for signal purposes, and fired over the heads of the natives.

"The evening had been sultry and nearly as hot as the afternoon. So thirsty had Lowell become that he had drunk a few swallows of the water from one of the native dugouts. And that was what brought him down with dysentery a few days later when we got to Rangoon.

"In the meantime the rest of the boys had flown on to Tourane in the Boston and New Orleans and their adventures getting back to us through the jungle with a new motor were even more harrowing than ours."

[To be continued tomorrow.]

ASTRAY IN ASIA



The region between Haiphong and Saigon, Indo-China, in which the world cruiser Chicago was forced to land with a disabled engine. A safe landing was made in a lagoon sixty miles from Tourane, in the heart of the jungle.

Eastman Donates $500,000 to Chamber of Commerce

Rochester, N. Y., Dec. 27.—George Eastman, who recently gave away $15,000,000 to educational institutions, dug deeper into his fortune today and contributed $500,000 to the chamber of commerce of this city. The money will be used to construct an addition to the present chamber building.

PORTO RICO IS MADE HEALTHIER BY U. S. COLONEL

Washington, D. C., Dec. 27.—[Special.]—A remarkable story of how an army medical officer through his investigation and ultimate control of the hookworm disease boosted the general health of Porto Rico, raised its economic status and cut its death rate almost in half was told today by secretary of war Weeks.

The officer's name is Col. Bailey K. Ashford, medical corps, United States army.

In bringing his name out of comparative obscurity as far as the average layman is concerned, Secretary Weeks declared Col. Ashford was deserving of the highest praise for his work in battling tropical disease.

Col. Ashford has served in the army for twenty-six years. He first went to Porto Rico for duty with the American troops during the Spanish-American war.

Ashford became interested in a condition known as "tropical anemia," which affected a large proportion of the laboring class of Porto Rico.

As a result of scientific studies Col. Ashford reported on Nov. 24, 1899, that tropical anemia was produced by an infestation with hook worm. It was determined that the parasite was a new species, which ultimately was named the "necator americanus." Col. Ashford's work was of the greatest importance, not only to Porto Rico but also to the United States. It led to the discovery of hookworm disease in the southern states and formed the basis for extensive hookworm eradication campaigns.

The death rate from all causes has decreased from thirty-three a thousand a year prior to 1904 to twenty-one a thousand in 1910 due largely to the control of hookworm disease.

WANTED

A High Grade Engraving Salesman

We are seeking the best Photo-Engraving Salesman in Chicago—a man possessing personality, character, resourcefulness, energy, and real ability to sell high grade Printing Plates.

Our organization—established 23 years—is one of the foremost in the Central West. Our facilities comprise a complete and extensive Commercial Art Department of experienced creative designers in Catalog, Booklet and Mailing Literature; a complete plant for the making of halftones, zinc etchings and color plates; and one of the largest Wood Engraving Plants in the World.

A recent expansion in our service facilities has created this new opening. The man who sells himself to us will receive compensation commensurate with his ability.

Address in confidence,

Crescent Engraving Company, 161 West Harrison St., Chicago

GROSSMAN'S



$5.85

Hand Turned Soles

LUCIA

IMPORTED BROCADED SILVER OPERA PUMP

A high grade evening slipper . . . sizes 1 to 9 . . . in all widths from AA to D.

Many Other Stunning Evening Slippers at the Same Attractive Price.

White Satin Slippers Tinted Perfectly to Match Your Evening Gown

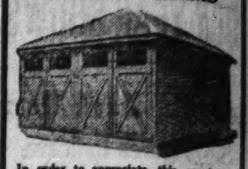
IN ONE HOUR'S TIME . . . AT NO EXTRA CHARGE!

LOOP STORE, STATE AND RANDOLPH STS. (ON THE NORTHEAST CORNER)

4644 Sheridan Road · 3252 Lincoln Ave. · 6335 So. Halsted St.
1380 Milwaukee Ave. · 3353 Roosevelt Rd. · 911 East 63rd Street

BILT-WELL Garages

CASH OR TERMS



In order to appreciate this wonderful offer it would pay you to visit our yard and see samples of various styles on display.
BILT-WELL Garages are very attractive in appearance and our prices include all materials necessary and erection upon your premises.
Estimates furnished on cement floors, electric, plumbing and paint upon request. LET US SOLVE YOUR HOME OR BUNGALOW REQUIREMENTS. BILT-WELL Bungalows built on your lot $25.00 down, balance to suit your convenience.

Ashland Lumber & Wrecking Co.
BUILDERS OF BILT-WELL GARAGES AND BUNGALOWS
1801 N. Ashland Ave.
Tel. Brunswick 3889
North Side Branch
5552 Warwick Ave.
Tel. Kildare 5401
Deliveries and work done in all parts of the city and suburbs
Daily 7 to 6; Sun. and Holidays 8 to 1
Mail This Coupon for Further Information

ASHLAND LUMBER & WRECKING CO., 1801 N. Ashland Ave.
Gentlemen: I would like further information on BILT-WELL GARAGES ☐ BUNGALOWS ☐
The most convenient time for me to see your representative is at
.....A. M.
.....P. M.
T 12-23-24
Name .....
Street .....
City .....
Phone .....

FREE! Radio Tubes
With Every Receiving Set

If you buy your set here we give you all the tubes necessary to operate it without cost to you. We carry in stock all the late and popular models ready for immediate delivery, including the Crosley line (from $14.50 up), Radiola Super-Heterodyne 4000, Howard Receivers, $200, and Mohawk, $150. And All Tubes Are Furnished FREE!
We also have a complete stock of tested Radiotron Tubes, including plenty of U. V. 199 and U. V. 201 A. Current characteristics are given with each tube, and the price for one or more is $3.60 each. Many other high grade items at reasonable prices.

Waveland Radio Co., Inc.
1027 N. State St. Superior 8741
Open Evenings Until 10 o'Clock and Sunday Morning

Subscribe for The Tribune



$450 Hudson Seal Coats, 50 in. Viatka squirrel trimmed, puff sleeves and crushed collars, now $225
$410 Natural Squirrel Coat, full length garments; now $249.50
$325 Northern Seal Coats, skunk collar, cuffs and border; now $159.50
$1000 Mink Full Length Coat, extra fine quality pelts. A remarkable value at $650
$195 Caracul (paw), red fox collar and cuffs trimmed; now $115
$52.50 Muskratine and Natural Rabbit Fur Coats; now $39.50

22 S. State St. 6400 Cottage Grove Ave. BEZARK'S

Stout Sizes
A large selection of Fur Coats in stout sizes priced no higher than regular sizes.

SALE AT BOTH STORES

Bezark's Women's Wear

22 So. STATE ST. *Between Madison & Monroe*
6400 COTTAGE GROVE AVE. *Pershing Hotel Building*

SALE AT BOTH STORES

Our Guarantee
Every Coat in this sale guaranteed. The Bezark reputation of over a quarter century in business stands behind every purchase.

A Smashing Price-Reducing

PRE-INVENTORY FUR SALE

Bezark's sets the pace in Fur Values! This smashing pre-inventory Fur Sale will save at least half to every woman who takes advantage of it. We have too many coats on hand—we must reduce our stock before inventory and have marked every fur coat down to lowest January sale prices. Just imagine hundreds of luxurious fur coats, beautifully designed from the choicest pelts, stunningly trimmed and richly lined, *at prices in many cases less than ordinary cloth coats.* Come prepared for the greatest values in furs you ever saw—you will not be disappointed.

Every Fur Coat in This Sale!

Special Selling At

$96

Values Up to $200

Furs
Muskrat
Northern Seal
Caracul (paw)
Baltic Beaver
Marmink

Fur Trimmings
Mink
Marmink
Muskrat
Marten (Skunk)
Beige Squirrel
Natural Squirrel
Viatka Squirrel

Scores of coats in every size for the youngest Miss or the most conservative Matron.

Cleanup of Odds and Ends
At the end of this year we find ourselves with an accumulation of 27 Coats, Wraps and Capes—odds and ends from our early sales. Most of the desirable furs are represented. Save over ½ of manufacturer's cost. Your choice..... $39.50

BEZARK'S 22 S. State St. 6400 Cottage Grove Ave.

LT-WELL
Garages
ASH OR TERMS



r to appreciate this wonderful
would pay you to visit our
d see samples of various styles
ve.
WELL Garages are very attrac-
appearance and our prices be-
ll materials necessary and erec-
on your premises.
es furnished on cement floors,
plumbing and paint upon re-
LET US SOLVE YOUR HOME
NGALOW REQUIREMENTS.
WELL Bungalows built on your
.00 down, balance to suit your
nce.
shland Lumber &
Wrecking Co.
DERS OF BILT-WELL GA-
GES AND BUNGALOWS
N. Ashland Ave.
Tel. Brunswick 3800
North Side Branch
52 Warwick Ave.
Tel. Kildare 5401
s and work done in all parts
f the city and suburbs
to 6; Sun. and Holidays 8 to 1
ll This Coupon for Further
Information
ND LUMBER & WRECKING
1801 N. Ashland Ave.
m: I would like further in-
on on BILT-WELL
GES ☐ BUNGALOWS ☐
most convenient time for me to
representative is at
.....A. M.
.....P. M.
T 12-28-24

E! Radio Tubes
Every Receiving Set
y your set here we give you all
s necessary to operate it with-
to you. We carry in stock all
and popular models ready for
e delivery, including the Cros-
(from $14.50 up). Radiola Su-
erla $90, Howard Navies
00, and Mohawk, $150. And All
e Furnished FREE!
have a complete stock of tested
n Tubes, including plenty of U
nd U V 201 A. Current char-
s are given with each tube, and
for one or more is $3.60 each.
her high grade items at reason-
es.
land Radio Co., Inc.
. State St. Superior 8741
Evenings Until 10 o'Clock
nd Sunday Morning

ibe for The Tribune

Guarantee
in this sale guar-
e Bezark reputa-
r a quarter cen-
iness stands be-
urchase.

E AT
STORES

RY
E

ll save at least
reduce our stock
magine hundreds
richly lined, at
in furs you ever

le!

mmings
nk
mink
krat
(Skunk)
Squirrel
Squirrel
Squirrel

dds and Ends
ar we find ourselves
of 27 Coats, Wraps
ends from our early
esirable furs are rep-
½ of manufacturer's
..... $39.50
tate St.
Grove Ave.

DOMINIONS OF BRITAIN SPURN BID TO PARLEY

Show of Independence Worries England.

BY JOHN STEELE.

[Chicago Tribune Foreign News Service.]
[Copyright: 1924: By The Chicago Tribune.]

LONDON, Dec. 27.—The British colonial office is deeply disappointed at the attitude of the dominions toward its invitation to a special imperial conference in March to discuss the policy of the empire toward the Geneva world peace and disarmament protocol. Canada, Australia, and South Africa all replied to Secretary L. C. M. S. Amery that they do not see why their premiers should come to London to discuss something which their parliaments are quite able to settle. This, in effect, is a declaration of independence.



L. C. M. S. AVERY. [P. & A. Photo.]

the attitude of the dominions toward its invitation to a special imperial conference in March to discuss the policy of the empire toward the Geneva world peace and disarmament protocol. Canada, Australia, and South Africa all replied that they do not see why their premiers should come to London to discuss something which their parliaments are quite able to settle. This, in effect, is a declaration of independence.

Disturbed by Irish Row.

The dominions have their own ideas about the commitments involved in the Geneva protocol, and they do not intend to abandon them for the convenience of Great Britain.

It is also reported here that the dominions are seriously troubled about the British protest against the registration of the Anglo-Irish treaty with the league. This, they fear, indicates the intention of the new British government to curtail their independence, which has been steadily growing and of which they are very jealous.

Hertzog Too Busy.

[Chicago Tribune Foreign News Service.]

CAPE TOWN, South Africa, Dec. 27.—It is expected that the South African government will be unable to accept the British invitation to an imperial conference in London. Premier Hertzog has to meet parliament in February. It will be his first real legislative session and it will be impossible for him to leave the country for several months.

The prince of Wales also is expected here at the end of April, and it is unthinkable that the premier should be away during this great royal occasion.

DARROW TO LET BAR ASSOCIATION ACT ON HIS FEE

Attorney Clarence Darrow, who acted as chief of the defense staff in the Franks murder trial, said yesterday he would submit the fee which he and the other attorneys have agreed to accept from the Loeb and Leopold families to the Chicago Bar association for approval.

Following speculation as to the size of the fee and the discussion which took place between attorneys and families of the defendants, Mr. Darrow was communicated with at Greeley, Colo., where he is spending the holidays with his son, Paul. He sent this response:

"Parties have agreed on what is satisfactory fee in Franks case. This will be presented to the bar association for their consideration early next month."

Mr. Darrow is expected home Jan. 6. It is recalled that he stated when he accepted the case he would set no amount for his or the Bachrachs' fee, but would leave the amount to the bar association. Officials of that body said last night they had received no request for such action.

MARRIED



MRS. RALPH R. OBENCHAIN.
[Eugene L. Bay Photo.]



RALPH R. OBENCHAIN.

(Story on page 1.)

LOTAVE, NOTED PAINTER, FOUND GAS SUICIDE

New York, Dec. 27.—[Special.]—Carl Lotave, internationally known as a portrait painter, was found dead today in his studio, 58 West 68th street. Facing death from cancer of the throat, the police report that he turned on the gas. Assistant Medical Examiner Thomas A. Gonzales ordered the body to the morgue for an autopsy.

On a table several notes were found. In one Lotave asked that Harold S. Archer, an undertaker, be notified, and also that word be sent to Dr. Francis T. Miller, historian and writer, whom he had long known. To his friends Mr. Lotave wrote: "From where I lay at the bottom of the abyss fighting the devil fish, in whose strange grip I am held, hopeless, hopeless, alone, I can almost see you on the hilltop. I can almost hear your excellent advice as to how to look the monster in the eye and thus conquer."

Mr. Lotave was born in Sweden and, according to the police report, was 46 years old. In his youth he was a friend of Anders Zorn, the famous Swedish painter, and studied under him.

Girl Poisons Self; Gets Her "Thrill of Death"

Cleveland, O., Dec. 27.—A 16 year old girl who, police say, wanted to "experience the thrill of death," died here early today. The girl, Ruth Williams, drank poison in the home of a neighbor. Her parents say they believe she took the poison by mistake.

Here's YOUR Chance! To Sell Pianos, Phonographs and Musical Instruments

You can procure a department on a rental and percentage basis, in conjunction with a ground floor corner space in one of Chicago's best loop corner locations. An excellent proposition. Address Y T 247, Tribune.

CRILLON
Restaurants
165 NORTH MICHIGAN AVENUE
AT RANDOLPH STREET
Chicago's Newest and Best

ANNOUNCE
The Presence of the
Yale Glee Club
and Orchestra
as Special Guests on New Year's Eve,
Wednesday, December 31st

A few reservations available in the Ball Room at $10 per Couvert

EXCELLENT PARKING FACILITIES
Telephones—STATE 3566—DEARBORN 6733

THE HUB
Henry C. Lytton & Sons
STATE at JACKSON—*on the Northeast Corner*

NOTE: *All Charge Purchases Monday, Tuesday and Wednesday will be placed on January statement, payable in February*

It's the Biggest Clothing Event in Years

This Exclusive

SOCIETY BRAND SUIT SALE

$36 and $46

For Suits That Sold All Season Up to $60 — *For Suits That Sold All Season Up to $85*

NOTHING but Society Brand Suits in this great Sale—all of their very best ones included. That is the story in a nutshell. For quality, for style, for smartness in pattern, there are none finer. The way our patrons have responded to this event insures it being one of the greatest successes in the history of The Hub. Fortunately, we have several thousand of them. Think of an opportunity to select the very finest and smartest suits made, at such drastically lowered prices as these. Can you afford *not* to take advantage of such savings?

Also Decisive Reductions on Broken Lines of Our Finer

Winter Overcoats

$33.50 — *That Sold All Season Up to $45*

$43.50 — *That Sold All Season Up to $65*

$53.50 — *That Sold All Season Up to $85*

NOW is the time to select the cream of our great Overcoat stock at prices drastically reduced. These sharp cuts have been made to insure an immediate disposal of the many broken lines that have accumulated during the season. It's a wonderful opportunity that will be recognized by exacting men and young men.

Chicago Tribune.
THE WORLD'S GREATEST NEWSPAPER

THE TRIBUNE COMPANY PUBLISHER.

ENTERED AS SECOND CLASS MATTER AUG 8 1906 AT THE POSTOFFICE AT CHICAGO ILL. UNDER ACT OF MARCH 3 1879

All unsolicited articles, manuscripts, letters and pictures sent to The Tribune are sent at the owner's risk and The Tribune company expressly repudiates any liability or responsibility for their safe custody or return.

SUNDAY, DECEMBER 28, 1924.

THE TRIBUNE OFFICES.
CHICAGO—7 SOUTH DEARBORN STREET.
NEW YORK—512 FIFTH AVENUE.
WASHINGTON—40 WYATT BUILDING.
LOS ANGELES—406 HAAS BUILDING.
LONDON—138 FLEET STREET. E. C. 4.
PARIS—1 RUE SCRIBE.
BERLIN—4 UNTER DEN LINDEN.
PEKING—GRAND HOTEL DLS WAGON-LITS
SHANGHAI—4 AVENUE EDWARD VII.
TOKIO—IMPERIAL HOTEL.
MEXICO CITY—HOTEL RINCON.

THE TRIBUNE PROGRAM

FOR AMERICA

1—Less Government Interference in Every Domain of Life.
2—Support the Budget.
3—Develop a nation-wide super-power system.

FOR THE MIDDLE WEST

1—Unite the Continent from Atlantic to Gulf Through the Illinois Waterway.
2—Develop a Practical Highway System.
3—Regrow Our Vanished Forests.

A FRENCH VIEW OF IMMIGRATION.

A French journalist gives in L'Illustration some facts and opinions on the peril and profit of immigration which will especially interest American readers at a time when the nation has all but closed its gates. We on this side, for example, think of the French as proudly homogeneous; whereas this French author calls attention to the great variety of races contributing to the French nationality and his attitude toward immigration is, from the present American viewpoint, surprisingly complaisant. A considerable list of great Frenchmen is given to show how France has drawn upon many of the peoples—Napoleon, part Italian in ancestry; McMahon, part Irish; Rousseau and DeStael, Swiss; Gambetta and Zola, Italian, etc.

But that is of the past, and we may say that there are in the strict sense no pure bloods among the great peoples. But this journalist gives some really surprising figures on foreigners in the France of today; that is, 700,000 Italians, 550,000 Spaniards, 500,000 Belgians, 400,000 Russians, 200,000 Poles, 100,000 Portuguese, 70,000 English, 60,000 Americans, 60,000 Swiss, 25,000 Luxemburgers, 15,000 Germans, 15,000 Greeks. 15,000 Roumanians, to say nothing of 100,000 colored colonials from Algiers, Tunis and Morocco, concentrated principally in the department of the Seine. That is nearly 3,000,000 aliens in a population of 40,000,000.

Moreover, we are told, this immigration is growing rapidly and there are organizations to stimulate it, such as the French Immigration society, which is an agency of coal operators and the central farm labor office.

We are on familiar ground when the French writer discusses "undesirable immigrants," namely those who come to France to make and save money and send it back home, and those who colonize in compact groups and cling to their national customs and language, resisting assimilation. Most important among these are the Italians, the situation in Provence which borders Italy being, as he thinks, serious.

The writer proposes a strong policy of selection and of distribution, so as to procure the types needed and also accelerate assimilation by preventing them from coagulating.

The general view of the writer, however, is indicating that he has little faith that the French stock will increase either by the raising of the birth rate or the lowering of infant mortality, which he concedes is "scandalously high."

It is vain to declaim against conditions, he says. "A mongrel population, speaking different but equally incomprehensible jargons, is usurping the place of the true Frenchmen." But nature abhors a vacuum, he points out, and "with people multiplying on every side of us the fertile lands of France cannot lie vacant. If we do not people them ourselves, other races will pour in from all points of the compass to occupy them," especially as French policy encourages them to secure labor.

America's problem is very simple in comparison, although it is fundamentally similar. Our native birth rate is still higher than the death rate, but that of the original stock is lower than that of the later immigration. Therefore there is going on a change in the national makeup which the native stock or rather stocks regret and are proposing to check, but which does not involve decrease of population and may not prove in the long run to have been a misfortune.

France, on the other hand, with a population stabilized or decreasing and with what is apparently an incurable sterility in the native stock, must balance the ideal of French race purity against the need for increased population as a military offset and as an economic consideration. If the infiltration is not too great and too rapid it need not break down French nationality and culture. But from the American viewpoint at this time that infiltration seems rather dangerous. We are ourselves on this question of assimilation and are determined to preserve the balance in composition in favor of the native stocks. But this is not merely or even chiefly conceived as a race stock question, but as a political and social one. We wish to preserve American institutions, standards of life, sympathies and modes of thought and feeling, and, to adapt the expression of the French writer quoted, preserve the esprit Americain. For the sake of this ideal of conservation, which is a reverse of our tradition, we are willing to meet serious problems of readjustment in the economic field, and some possibilities of international friction or even conflict. This is most certainly one of the most momentous decisions in the life of the republic, and, in our opinion, one of the wisest.

THE NEW LAKE CALUMET.

For its industrial harbor Chicago is depending more and more on the south end of Lake Michigan and its accessories. For its passenger harbor, for package freight, and for other freight consigned to firms in the downtown commercial district the harbor area within a mile or so of the Municipal pier is adequate.

Grain, ore, lumber, machinery, freight in bulk, and freight for transshipment should go south. When the Lake Calumet project is completed much more freight will go south.

Lake Calumet is now a duck pond with no ducks, or at least not many. It is an indifferent piece of nature's handiwork, three feet deep, six miles long and two wide. An evil little river, crooked and filthy, binds it to Lake Michigan. Its banks are slovenly; its waters are dead, its landscapes are batteries of stacks and the smoke of mills. It is now worthless. Dredging and building can make it a great harbor.

At last by Judge Friend's decision, the city can take up this great project. It will bring a great industrial district where rail and water meet. The Nickel Plate railroad, the Pullman company, the Consumers company, paint, coke, brick and packing firms are already on the ground. With rail terminals and a belt line developed, with concrete slips and with the harbor dredged out for barges, lake and ocean ships, it may well become Chicago's main freight harbor. It should be kept accessible to all.

HABEAS CORPUS AND OTHER PROBLEMS OF LAW ENFORCEMENT.

We have received two communications from lawyers upon our recent editorial on habeas corpus. Both correspondents disagree with the conclusions of the editorial and give authorities at length to show that a judge to whom a petition for the writ is presented has no discretion whatever for refusing to issue the writ instanter if no reason appears upon the face of the petition why the prisoner should not be released.

We cannot discuss this question at length here. But if our theory is incorrect, which we do not concede, it is time the existing statute law and also judicial theory be very thoroughly and carefully reëxamined, for the fact is that, whatever the cause, the writ of habeas corpus is being abused by professional criminals and their legal aids to the defeat of justice.

And we repeat that this is not the intent of the guaranty of habeas corpus. That writ was established to protect the innocent from oppression, not to protect the guilty from punishment. If it is frequently used for the latter, and successfully, there should be some correction of practice to safeguard the intent of the guaranty and prevent its habitual abuse. We do not favor any material infringement of the guaranty, but we do not believe it is necessary in providing proper protection for the innocent to open wide the door for escape of the guilty.

We feel the force of the comment of one of our correspondents on the perpetual opposition of the police to the use of the writ. We agree that complaints against the courts for issuing the writs should not be allowed to cover police inefficiency and negligence. We recognize the importance of prescribing the forms under which an individual may be deprived even temporarily of his freedom and the importance of requiring of the authorities strict adherence to those forms. Nevertheless, the assertion of these valuable principles does not solve the problem with which this community is confronted in the prevalence of serious crime, and if the courts are so help'ess under the statutes and decisions as to be unable to prevent a rank abuse of a writ intended for the protection of justice and not its defeat, then it is time we had some new regulations to free their hands so far as is consistent with the proper enforcement of the guaranty.

Meanwhile we do not think the judiciary are free from blame for the present situation. Among all officials they represent the highest average level of character and competence, but they are not as free from political influence as the welfare of the community requires. We know of no judge who would sell justice. We know of none who does not sincerely wish to fulfill the high responsibilities of his highest of all public responsibilities. But in practice it is deplorably true that there is a no man's land in the actual administration of court business where influence operates to dubious ends. It may be nothing more serious than the granting of continuances or other procedural concessions; yet the result is to retard the expeditious application of the laws and thus increase the chances of evasion or diminish the force of punishment. We doubt that judges do what they lawfully may to prevent the abuse of the right of bail. We believe they can exercise a much greater authority within the law to expedite trials and prevent the defeat of justice through technicalities.

In short, we think the scandalous weaknesses in the protection of this community from the growing evil of organized and unorganized crime ought to be given the attention of a public commission of the highest character; not an official buck passing, alibi agency, but a body of men official and unofficial which will have the courage to probe to the actual sources of weaknesses in our defenses against crime, from the shortcomings of our police system to those of our courts.

The master key of the whole deplorable situation is politics, which makes profitable alliance with law breaking, not only of the minor but of the worst variety. Yet while we cannot abolish this evil at one blow, we can examine frankly its manifestations and effects and set about making corrections which can be made through legislation, new rules of procedure, improved police methods, an awakened sense of responsibility, and stimulated initiative in the judiciary, and the arousing of public opinion to an understanding of conditions and a determined demand for their amendment.

THE ISSUES BACK OF GUN ELEVATION.

Belief that the President would veto an appropriation for elevating the main battery guns on thirteen battleships is said to be gaining ground. A high official is quoted as saying the question is one of naval economy and that nothing would be gained by discussing our right with the British government until it was ascertained whether it is economically unwise to elevate.

From this we may infer that our right to elevate is questioned by the British government. In Mr. Hughes' last speech of the campaign he said the postponement of elevation last year was a matter of economy merely and that he knew no other reason why we should not go ahead and elevate if we want to. The utterance left no doubt that Mr. Hughes considered elevation a matter of no importance, but its necessary implication was either that the British government had not, up to that time, objected to elevation or that Mr. Hughes was confident of our right to elevate.

As to whether a protest has now been received or Mr. Hughes has reversed a previous opinion as to our right, we can only speculate. But we cannot take seriously the suggestion that elevation is to be given up merely to save $6,000,000. That would be like refusing to buy a new spark plug for a Rolls-Royce. There is no respectable denial of the importance of range in battle efficiency. If the fleet is outranged, it is worse than defeated. It is destroyed. Is therefore a navy costing, say, a billion dollars, to be put at fatal hazard for lack of an expenditure of $6 per thousand? And, of course, this is a wholly inadequate basis of calculation, for the fleet defends property worth many billions, to say nothing of lives and impalpable values above money.

We are in full accord with the President's determination to retrench in government expenditure, but we are certainly not ready to suspect him of such penny wise and pound foolishness as to veto efficient battle range for our grand fleet for the mere sake of saving $6,000,000.

THE COMMUTER'S TICKET.

A glaze of ice on the brush and a fall of snow made many customers for the suet boxes and the seed platforms. All the pods on the seed bearing bushes were locked with ice and the kitchen and the cellar of the woods were closed. That made the boxes and the feeding platforms life saving stations for the wintering birds.

Why one pair of cardinals decide to stick it out up here and not seek something southern and congenial is a mystery. Possibly they are the no gooders of the colony, too lazy to take the flight. It is an irreverence to think of them as such when Mr. Cardinal flashes out of the snow into the balsam by the food supply. He will feed in a flock of English sparrows which in spite of their bad reputation are the least quarrelsome of all the customers. Mrs. Cardinal chases away the sparrows, but he does not.

The blue jays rule the place. They lord it when they want to feed. Downies, hairy woodpeckers, nuthatches, and sapsuckers are in constant dispute. A hundred birds may be making dashes for the seeds, crumbs, and suet, all apparently looking out for number one with animosity for each other, except the pariahs of the flock, the sparrows which behave as if pacifist addicts of sweetness and light.

SAVE THE FORWARD PASS.

When the forward pass came into college football the schools found they had to rearrange the seating capacity of the fields. They began building the stadium and the bowl because the new game attracted greater and greater crowds. The attendance went up from twenty thousand to eighty thousand, and yet there are not enough seats. Professional football also came along with Sunday games, a development since the forward pass.

The old game of football was interesting to the partisans, but it required a partisan. The new game has a much wider appeal. Naturally, because it is open to spectacular plays of skill and dash, with the thrill of the unexpected.

The usual post-season proceeding is to take the game to pieces and find out what is wrong with it. Some of this has been beneficial. It brought in the forward pass, and it stopped some of the mass plays which were more deadly than interesting. In this post-season discussion it is proposed, largely in the east, to curb the pass and restrict its use.

The east did not take easily to the pass. The midwest and the Pacific coast did. That was one reason these sections got the edge on the eastern teams. The east is conservative. It does not welcome an innovation as willingly as the newer west. We are certain Yale, Harvard, and Princeton would be glad if it were the natural course of events that their games should decide the national championship. This might be nice, but it can't be. The national championship will be determined when Notre Dame and Stanford play in Pasadena New Year's day—that or something near to it.

The pass will remain in the game, we think, because it has made it a better game, and the only reason for taking it out would be because too many people were enjoying it. The pass is football's Tinker to Evers to Chance.

AN UNLEARNED LESSON.

Chicago had her Iroquois fire. Babb's Switch, Okla., forgot or never learned the lesson it taught this generation. There were all the makings for tragedy in the little western school house, one door only and that opening in, windows barred with strong netting, a Christmas tree hung with candles and surrounded by inflammable material, and the room packed with people, with many children.

It is not for Chicago, with its own tragic memories of lives thrown away, to reproach the little district in Oklahoma whose tragedy is proportionately larger than the Iroquois. But it is a pity the lesson of that holiday horror could not have saved the victims at Babb's Switch. Besides, the dangers of the lighted Christmas tree are taught over and over year by year and told in the newspapers from coast to coast. All this useful publicity was thrown away upon the well meaning people who organized the Christmas festival in the Oklahoma school house, but not on many others. We believe there is more care than there used to be, at least in city gatherings, where municipal regulations require fire safeguards.

Yet even with us there is the need of unceasing watchfulness, since regulations do not always regulate, and even such a lesson as the Iroquois finally fades. Oklahoma may find it advisable to regulate meetings in school houses or other places inadequately supplied with exits, but no legislation and no regulation is automatic or folly-proof. An intelligent attitude toward fire hazard is the best and indeed the only reliable factor in safety, and Oklahoma might do well to make it a part of its school instruction, in the rural districts as well as in the towns.

Editorial of the Day

POSTAL PRACTICES.

[The Indianapolis News.]

Recent discussions of gains and losses in the postal service have passed over lightly the losses sustained through the handling of franked matter. A member of congress may send out as much mail as he likes, at no cost to himself, but at as much cost to the government for handling as any other similar mail. Congressional speeches, some of which were not made, but were published under leave to print, are thus distributed over the country at the taxpayers' expense. Efforts are sometimes made to curtail or reform the franking abuse, but while congress seems willing to change rates on other classifications of mail, its members are unwilling to pay postage on their own mail. Another place where the government loses heavily is in the collect-on-delivery system that has grown enormously. Mail order houses advertise diamonds, hosiery, clothing, revolvers, and what not, adding that "you need not send us a cent." The postman who delivers the package must wait until it is opened and the article examined, and then, if it is satisfactory, he collects the money. If it is refused it must be wrapped again, returned by the postman to the postoffice and sent back to the firm that offered to sell it with postal department coöperation. These and other leaks in the service cause a heavy loss each year. It would be well, in contemplating changes to obtain greater revenue, for the department to consider such losses.

THE PASSING SHOW.

Speeches at public dinners in Japan are made before the dinner commences. Now we know what is meant by the wise men of the east.—London Humorist.

How to Keep Well. By Dr. W. A. Evans.

[Registered U. S. Patent Office.]

Questions pertinent to hygiene, sanitation, and prevention of disease, of matters of general interest, will be answered in this column. Where space will not permit or the subject is not suitable, letters will be personally answered, subject to proper limitations and where a stamped, addressed envelope is inclosed. Dr. Evans will not make diagnosis or prescribe for individual disease. Requests for such service cannot be answered.

[Copyright, 1924, By Dr. W. A. Evans.]

RICKETS AND COMPANY, LIMITED.

THE senior member of this firm is a disease of the bones and cartilage, affecting children of 5 years of age and less, and occasionally young babies and older people. It is almost 100 per cent prevalent among Negro babies in northern cities and among the babies of the darker skinned white races.

The silent members of the firm are: Arrested growth, pneumonias, and cerebro spinal meningitis. The members of this firm have several interests in common. All of them lie rather latent during the summer and autumn. They begin to waken up in November. In December they are active. In January they are more so; in February they are boiling; in March they boil over, and after that they slowly subside.

The curve of phosphorus in the blood follows the reverse curve. Begins dropping in the late autumn, reaches its lowest point in March, and then gradually climbs. The relation between low blood phosphorus and two members of the firm—arrested growth and rickets—has been proven. There may be some relation to the others.

Cod liver oil is in wide use as a preventive of three of the four: Arrested growth, rickets, and pneumonia. It is used as a cure for the first two. It may have been used as preventive of meningitis, though I do not know of such use. All four are very much influenced by weather. Meningitis is very apt to develop in a cold, cloudy, wet March. So are rickets and pneumonia. Other qualities of light and air bear relation to several, if not all, members of the firm. It is said that any food, but especially the fatty foods, are as good as cod liver oil, if it has had enough sunlight or enough radiation with other light.

The Journal of the American Medical reports that in a meeting of German scientists at Innsbruck, Prof. Dorno said: "The ultra violet radiation of the sunlight at noon on Jan. 15 is only one-tenth and in the early morning is only one-twentieth of the heat radiation. We don't think of the heat radiation of the sun ray on Jan. 15 as being high. The heat radiation and the ultra violet radiation of the ray are the same on July 15. In the spring the sun ray is rich in an ultra red ray, which is deeply penetrating and highly fatiguing."

Just how close is the relationship between rickets, pneumonia, and meningitis no one can say as yet. One children's specialist says many years of experience has taught him these two principles: Children with rickets are very apt to get pneumonia; children with rickets who get pneumonia are not apt to recover.

"CHICKEN BREAST" IN CHILDREN.

K. D. writes: Talking about rickets, what do you mean by "pigeon breast"? I also have seen the expression "chicken breast" used, referring to little children. Can you describe them? How can one tell them on a child?

REPLY.

"Pigeon breast" and "chicken breast" are synonymous. In chicken breast the chest is shaped like that of a fowl—a chicken or a pigeon—narrow from side to side, deep from front to back. In a bad case the breast bone is placed like a ridge pole on a roof [that is, one set on end]. If the breast bone caves in it makes the condition known as funnel chest.

In earlier cases of rickets there are knobs on the ribs set in rows parallel with the breast bone. This is the rosary chest.

BROCHURE ON GOITER.

L. P. writes: I am a school teacher in what I hear is the goitre belt. I notice a great many of my pupils—girls and boys, though mostly girls—have enlarged necks. I suspect goitre is the cause. So do many of the students, since they ask me about it. Where can I find something simple on the subject? Something that I can read and understand and which the pupils can also understand.

REPLY.

Dr. H. J. Sears, head of the department of hygiene of the University of Utah, has sent me a copy of a radio talk on "Simple Goitre—Its Prevention and Treatment." This talk was broadcasted earlier in the year. He tells me he is willing to give a copy to any one asking for it and sending an addressed envelope stamped with 2 cents. I will see that requests sent to this office reach Dr. Sears.

FRIEND OF THE PEOPLE

Letters to this department must be signed with names and addresses of writers.

PROPERTY PROBLEMS.

Chicago, Dec. 21.—[To the Legal Friend of the People.]—In 1921 we sold a building to Mr. B. and he sold it again a few months ago. We hold a first mortgage of $1,000 on it. The real estate agent changed the fire insurance policy to read "my interest in this property has ceased," signed Mrs. C.—which is not my signature. When I spoke to him about it he said he had appointed himself as trustee. He said this was quite usual when there was a second mortgage on a building. Please advise if this is all right. MRS. T. F. C.

If you have given a deed then your interest as owner would have ceased and we see no reason for you to question his authority to sign such a recital. There is little importance to the naming of the trustee in the trust deed and it is the ordinary procedure to make insurance payable to the trustee, the result being, of course, that it will be held for the benefit of the note holders. TRIBUNE LAW DEPARTMENT.

A CHANGE IN NAME.

Chicago, Dec. 19.—[To the Legal Friend of the People.]—Does a man have to go into court to change his name? Is there any charge under the city code or Illinois statutes for which he can be prosecuted for changing his name? A. D. N.

No legal proceedings are required to make a change of name valid. Hence a marriage or other legal act performed under an adopted name is not for that reason invalid.

A person adopting a new name permanently should for convenience give notice of the change to those persons to whom the information may be material. In transactions in which the old name appears we suggest continuing to use it to avoid confusion. For example, if real estate records show title in the old name, it should be used in a subsequent conveyance. TRIBUNE LAW DEPARTMENT.

MAKING YOUR STREET PASSABLE.

Chicago, Dec. 23.—[Friend of the People.]—What can be done to stop the dumping of rubbish and garbage in front of our premises? The neighbors and ourselves have always tried to keep the neighborhood looking nice, but you should see it now. W. W. S.

Report is made by the superintendent of the Forty-first ward that clean ashes were put on an unimproved street, a clay one, to make it passable. Complainant is mistaken when he says there was any garbage put on the street. THOMAS H. BYRNE, Supt. of Streets

FROM THE TRIBUNE'S COLUMNS

60 YEARS AGO TODAY

DECEMBER 28, 1864.

WASHINGTON.—Richmond papers say: "The enemy's fleet, over fifty vessels, including two monitors, made a furious attack on Fort Fisher on Saturday (Dec. 24) and kept up an average fire of thirty shells per minute until night. On the next day the bombardment was continued and has been continuous and furious. Col. Lamb in the fort replied slowly and deliberately. The enemy's infantry attacked the fort at night and was repulsed. Prisoners report that the 24th corps of the Yankee army, under Butler, is present. Fort Fisher is twenty miles below Wilmington."

NEW YORK.—The Commercial's Washington correspondent says Gen Sherman has informed the secretary of war that he intends to move up the Savannah river immediately and capture Augusta. Another report is that he has already moved and will swing around on the rear of Charleston, destroying all railroads.

NEW YORK.—Rebel papers are doing magnificent lying in regard to atrocities committed by Gen. Sherman and his officers on their march through Georgia. The Macon Telegraph fires the southern heart by stating that in one place Gen. Kilpatrick ordered dinner at a house and made the lady sit by the fireside while he had three Negro women to dine with him.

CHICAGO.—At a meeting of subscribers to the Healy Art Gallery, John F. Stafford was appointed president and J. Young Scammon secretary. Others present were W. B. Ogden, U. S. Crosby, George P. A. Healy, N. K. Fairbank, George F. Rumsey, C. T. Scammon, H. M. Thompson, John B. Turner, D. J. Ely, Bishop Duggan, E. H. Sheldon, and William Bross. It was voted to incorporate under the name of the Art Gallery of Chicago. A committee of three was named to obtain the necessary legislation at Springfield.

25 YEARS AGO TODAY

DECEMBER 28, 1899.

BERLIN. — It is reported that Portugal has sold Delagoa Bay and other African colonies to England and its Asiatic possessions to Germany.

BERLIN.—The medical faculty at Heidelberg university has decided to admit women as students on equal terms with men.

CHICAGO.—Trustee John T. Keating of the school board, head of the Ancient Order of Hibernians in this country, twisted the British lion's tail at a meeting of the board and as a result several school histories which he denounced as pro-British were sent back to the school management committee with instructions to prepare another one in which some other country than England shall have honorable mention.

CHIEVELEY CAMP, NATAL. — British naval guns shelled the Boer position with lyddite. The Boers retired across the river. Ladysmith forces also threw their guns into action and shelled the Boers on Umbulwana mountain.

CHICAGO.—Prof. Albert Michelson of the University of Chicago celebrated Christmas by marrying Miss Edna Stanton of Lake Forest, it was announced. He is professor of physics in the university.

BOSTON.—Congressman Boutelle of Maine, who is seriously ill in a hospital for the insane seven miles from Boston, is said to be suffering from paresis.

CHICAGO.—Mrs. Matilda Johnson, 80 years old, of Chillicothe, Ill., died from burns she received when attempting to light a lamp. She was the mother of J. G. Johnson, chairman of the Democratic national executive committee.

10 YEARS AGO TODAY

DECEMBER 28, 1914.

SAN FRANCISCO.—The Most Rev. Patrick William Riordan, archbishop of the diocese of San Francisco of the Roman Catholic church, died of pneumonia which followed a cold contracted five days ago. He was 72 years old. His boyhood was spent in Chicago and later he held numerous pastorates in the Chicago area.

PARIS.—French aviators bombarded the hangars, railroad station and barracks at Metz in retaliation for the bomb attack by a German Zeppelin on Nancy.

CONSTANTINOPLE. — An official communication says: "The Turkish forces are advancing along the Caucasus front. There is no truth to the Russian statement that the Hamidieh has been torpedoed at Sebastopol."

CHICAGO — Following announcement that THE TRIBUNE will conduct a campaign to eliminate evils in the street car service of Chicago, James E. Quan, chairman of the state public utilities commission, announced that on receipt of a petition for relief he will begin an investigation of which public hearings will be a feature.

WASHINGTON.—Speaker and Mrs. Champ Clark announced the engagement of their only daughter, Miss Genevieve, to James M. Thompson, editor and publisher of the New Orleans Item.

CHICAGO.—Jess Willard, who has been matched to fight Jack Johnson for the heavyweight championship title in Juarez in March, arrived in Chicago with his manager, Tom Jones. Jones announced that the date of the fight has been tentatively fixed for St. Patrick's day.

"CUT IT CLOSE!"

[The New York Evening Post.]



VOICE OF THE PEOPLE

Writers should confine themselves to 200 or 300 words. Give full names and addresses. No manuscripts can be returned. Address Voice of the People, The Tribune.

SCALPERS DON'T GIVE SERVICE.

Chicago, Dec. 18.—In all this discussion of theater ticket scalping, the big talking point of its defenders has been the "service" rendered a public too helpless to go to the box offices.

There was a time when you could go to a scalper and actually get good tickets, but those days are past. There are too many scalpers now. Look in the back of the classified phone book and you will find twenty-eight listed. Besides these regular ticket brokers there are any number of offices maintained at hotel cigar stands, etc. A man in a position to know tells me there are in Chicago no less than sixty scalping theater tickets.

If you want to get good tickets for a popular night, you must reserve way in advance, and often you have to call a dozen agencies, because there are now so many in the business each has only a few. Why would it not be a greater "service" if the public could call the theater box office once, and get the information for which it is now necessary to go to so many brokers?

They speak about the service to strangers passing through. Just let one of these strangers try to get tickets for a popular show on a popular night. He will find they have been all gone for some time.

With the great increase in the number of scalpers and the fact that even the undesirable seats are being scalped, and the inability of the scalpers to give real service as stated above, the only excuse for scalpers has now passed out of existence. The sooner they are done away, the better it will be for the theaters, as it is more trouble than it is worth to try to get theater tickets at the present time. A. H. WILDE.

HE WANTS L SERVICE ON THE SOUTHWEST SIDE.

Chicago, Dec. 19.—This morning's issue of THE TRIBUNE prints several letters attacking "Kiwanian" and defending Samuel Insull and his elevated line to the fields and pastures of Niles Center.

Why not give Chicago elevated service first? The entire population of the following wards have practically no elevated service: Eleventh, Twelfth, Thirteenth, Fourteenth, Fifteenth, Sixteenth, Seventeenth, Eighteenth, and Nineteenth.

These wards are practically the entire southwest section of Chicago. One or two of the above mentioned wards have some elevated service, but I feel safe in saying that about 450,000 people of this section of the city are without the high line who would very much appreciate such service.

There are more people to the block in any of most of these wards than there are to the mile in Niles Center or vicinity. Why not take care of this part of Chicago first and then let Mr. Insull fix up the suburbs? MICHAEL J. FOLEY.

THE PACIFIC IS A LARGE PLACE TO SHOOT IN.

Chicago, Dec. 18.—Our Congressman Britten is certainly a sprightly fellow. I see by the papers that he is talking loudly about some naval bills in Washington. Having introduced the exceedingly dubious proposition of the army and navy boys coming out here, and presumably everywhere any one wants them, he says that thing definitely eliminated from his 1925 program by some sensible action of the army authorities. So now he tells us that Japan is arming to the teeth for us and we should be really frightened. What is this statement of his that Japan has spoken disapprovingly of our running our Pacific fleet in some parts of the Pacific? The Pacific is certainly a large ocean and if Japan objects to our fleet in some parts of it Japan may be right. If Japan is right, and it would not be the first time that some other nation has been closer to the truth than the United States, then if we can find a few thousand square miles of Pacific to shoot in, and there is lots of Pacific, why not go there?

Furthermore, if there are men like Congressman Britten in this United States, and this chap is a fair sample of some we possess, there probably are similar minds at large in Japan who spend a deal of wind on something that no one wants, either here or in Japan. Competitive armaments do not bring either peace or victory—note the case of Germany. Is there no other way than to smash through a decision on the basis of white man superiority of cannon? Why rush so quickly after the last unpleasantness to the thought of fighting again? Does this man Britten understand no other method of seeking results? Then let him stand aside till at least some other and better scheme has been suggested than the old one that has proved so harmful. DONALD S. GATES.

DO WE NEED A PRINCE OF WALES?

Chicago, Dec. 18.—The Prince of Wales is to be sent to the Argentine next year to try horseback riding on the pampas and dancing in Buenos Aires, the "Paris of South America." The British think that genial young man's visit will help trade, and the trade situation down there is serious for England. Before the war the tight little island stood first in trade with Argentina, with Germany a poor second and the United States a close third. Now Germany is practically out of the running and England and the United States are neck and neck for first place, with the advantage all our way, because our trade with the Argentine is almost balanced, while England buys more than she sells there. So they are sending the Prince of Wales to "sell" England to South America.

It's a good idea, but why shouldn't we adopt it? Of course, we can't always count on our President having a suitable son for foreign jaunts, but why not appoint an heir apparent for the job? Make him the official foreign gad-about of the nation. Chauncey Depew is a little too old for the job. Senator Jim Hamilton Lewis would be fine for part of the duties—eating the official banquets and delivering the after dinner speeches, while his beautiful pink whiskers would cast a pleasant glow over our international relations. To compete with the Prince of Wales, though, we need a dancer to make the young things' hearts flutter and a rider who can stay on a horse most of the time.

Perhaps we should have a committee of heirs apparent. Say, Jim Ham to eat and speak, Rudy Valentino to do the dancing, and Douglas Fairbanks for acrobatics. What a team they would make in cementing our friendships abroad and promoting trade! The idea is worth trying, if congress can get around to it. JAY MILLER.

OUR BASE AND BARITONE CONSPIRACY.

Chicago, Dec. 18.—It is deplorable to see that a newspaper of the importance of THE TRIBUNE should be used as a medium for a vicious plot. In two issues, recently, the "Voice of the People" has given hospitality to unjust attacks against a certain baritone of the Chicago Civic Opera.

The real object of this offensive, though, is not to get rid of him, but rather to get rid of another great artist, who is the organization's most valuable asset. Some one is trying to create a condition of things that would force into just such a conclusion. The base conspiracy will not succeed, however, as management and public do not ignore the real motive of the attack and are well on guard.

The abused baritone is a precious element of the company, both as a singer and an actor. All malignant insinuations notwithstanding, he will sing important rôles at La Scala of Milan next spring, while certain celebrities of the Chicago Civic Opera will never reach even the door of that famous institution. Et de hoc satis. NICOLA LO FRANCO, Of the Italian Daily News.

HE WANTS SERMONS.

Chicago, Dec. 16.—What has happened to Sentence Sermons, by the Rev. Roy L. Smith? "Sentence Sermons" and the "hog market" is about all we get out of Section Two of THE TRIBUNE.

Now, don't turn this over to R. H. L. with the suggestion that you've been casting pearls before swine.

Seriously, we want the sermons.

GEORGE W. DAVIES.

ANOTHER FALLACY

[Punch (Copyright).]



"Ah, Mrs. Mudge, one-half the world is ignorant how the other half lives."
"Not in THIS village, miss."

STORE HOURS—8:30 A. M. TO 5:30 P. M.

Our Entire Stock of Apparel for the Larger Woman Radically Reduced for Quick Clearance. FIFTH FLOOR

CHAS-A-STEVENS-&-BROS

Read these items carefully. It will repay you. And make your selections early.

Our Annual Clearance Sale

Final Reductions

Women's Smart Footwear

$5.00

An unusual sale of Stevens high grade footwear at from one-half to one-third their original selling price.

There are black, brown, otter, beige and gray suede, patent leather, dull calf and black satin pumps, oxfords and straps for street and dress wear.

Also included are broken lines and sizes in Stevens Foot-Saver oxfords and two strap pumps in dull calf and patent leather.

MAIN FLOOR—WABASH SIDE

Our Entire Stock of Fur Coats Now at 20% Off

A Special Group of Fur Coats at Even Greater Reductions

50-inch Mink Coat, $1850, now $1000
52-inch Gunmetal Caracul and Kolinsky Coat, $1350, now $750
52-inch Natural Grey Squirrel Cape, $950, now $500
52-inch Black Caracul and Kolinsky Coat, $785, now $395
48-inch Hudson Seal Coat, Kolinsky trimmed, $450, now $225.
50-inch Mole Coat, $695, now $395
Special 45-inch Tomboy Raccoon Coat, $295.
45-inch Hudson Seal and Skunk Coat, $425, now $225
White Coney Jacquette, Civet Cat trimmed, $125, now $75
48-inch Hudson Seal and Beaver Coat, $395, now $225
40-inch Hudson Seal and Skunk Coat, $375, now $195
48-inch Bronze Caracul pieced Paws, Kolinsky Fitched Trimmed, $210, now $150
Cocoa Caracul and Viatka Squirrel Jacquettes, $525, now $275
Cocoa Ermine Jacquette, White Ermine trimmed, $495, now $275
Platinum Caracul and White Ermine Jacquette, $450, now $275
Muskardine and Cocoa Squirrel Jacquette, $300, now $175
Taupe Caracul and Viatka Squirrel Jacquette, $200, now $150

FURS—FIFTH FLOOR

Lingerie

SILK UNDERGARMENTS Greatly Reduced for Clearance

$2.95 to $25

Crepe de Chine, Crepe Satin, Crepe Georgette, Radium Silk garments are in this assortment.

Hand-Made Lingerie

Greatly Reduced for Clearance

$1.50 to $3.95

Night Robes, Envelope Chemises, Vest Chemises, Drawers, Underbodices, Petticoats. Clearance Sale prices.

LINGERIE—SECOND FLOOR

Negligees & Tea Gowns

Greatly Reduced for Clearance

$9.75 to $95

All Negligees, Tea Gowns, Breakfast Coats and Robes which show signs of handling will show remarkable reductions. Clearance Sale prices.

NEGLIGEES—SECOND FLOOR

Silks

at Greatly Reduced Prices

In Many Instances About ½ Former Selling Price

Remnants, odd pieces, broken assortments of Satin Crepes, Crepes de Chine, Canton Crepes, in lengths suitable for all purposes. Also all remnants of plain and Brocaded Velvets at greatly reduced prices.

Values $3.00 now $1.50
Values up to $2.50 now $1.25
Values $6.00 now $2.95
Values $4.00 now $1.95
Values up to $17.50, now $6.95

SECOND FLOOR

Clearance Selling of Soiled and Broken Assortments, French and American Made

Corsets, Girdles, Brassieres and Corsettes

Laced-in-front and laced-back models radically reduced.

$3.00

Discontinued fabrics, combination elastic and material, broken sizes. Specially good values.

$5.00

Elastic, elastic combination and broches.

$10

Brassieres and Corsettes greatly reduced.

SECOND FLOOR—CENTER

Hosiery Clearance

Broken lines of Chiffon Hose, good assortment, spiendid values, special

at $1.25

Broken lines of Women's Wool Hose reduced to

95c and $1.50

MAIN FLOOR.

Gloves

Broken lines of Kid Gloves with fancy cuffs reduced to

$2.95

Long Kid Gloves, in 12 button length, also Suede Gloves in 8 and 12 button lengths, reduced to

$2.95

Broken lines of short Kid Gloves, pique and overseam styles with embroidered backs, reduced to

95c

MAIN FLOOR.

Toiletries

Violet Ambre Royal Face Powder, 90c.
Piver's Face Powder, 68c.
Djer Kiss Talcum Powder, 19c.
Pinaud's Lilac Talcum Powder, 35c.
Piver's Toilet Water, $1.65.
Piver's Vegetal, $1.05.
Pinaud's Lilac Vegetal, 90c.

Discontinued Lines of Toilet Accessories Greatly Reduced

MAIN FLOOR.

CLEARANCE

Fashoda Union Suits

All the odd lots and broken lines; also manufacturer's samples; best underwear made. Each,

$3.95 and up to $8.75

Fashoda Wool Tights

Black or white. Sale price,

$2.45 and $3.95

SECOND FLOOR.

Handbags

Silk and leather, in pouch, underarm and envelope styles, are reduced to $2.95 and $3.95.

Beautiful odd Handbags are greatly reduced to $7.50 and $9.75.

MAIN FLOOR.

Odd Pieces of

Jewelry

Bead Necklaces and many attractive pieces of jewelry are greatly reduced.

Wrist Watches

Three styles, 16 jewel, 25 year, white gold filled, at $18.

MAIN FLOOR.

Silk and Tunic Blouses

Special lot of odd Tailored or Silk Overblouses, values up to $10, reduced to $3.95.
$8.50 and $10 values in Silk Blouses, $5.00.
$10 and $12.50 values in Crepe de Chine or Satin Blouses, Tunic, or Overblouses, including the finest tailored models, now reduced to $7.50.
$12.50 and $15 White Tailored Silk Overblouses reduced to $7.50.
$15 Beaded Tunic Crepe de Chine Blouses, $10.
$18.50 and $20 Silk Tunic or fancy Embroidered Overblouses reduced to $12.50.
One beautiful lot of finest English Broadcloth Tailored Blouses, in white and colors, $5 and $6.50 values, reduced to $2.95.

Silk and Wool Sweaters

$7.50 and $8.50 values in Women's and Misses' Sweaters, including sleeveless styles, $5.
$8.50 values in Women's Slip-over or Bobbed Collar Sweaters reduced to $6.50.
$8.50 Cashmere Jersey Sport Blouses, $5.
$12.50 Fibre and Wool Combination Sweaters, $7.50.
$16.50 Fancy Chiffon Alpaca Slip-over Sweaters reduced to $10.
$15 Fibre Silk Pull-over Sweaters, $10.
$18.50 Heavy Brushed Wool Sweaters, $12.50.
$45 to $55 finest quality Silk Sweaters reduced to $35.

SWEATERS AND BLOUSES—THIRD FLOOR.

Misses' Dresses

Many Kinds Priced Very Low

$175 Coral Georgette Dinner Gown, beaded, lace insets, $95.
$225 Autumn shade Salome velvet Evening Gown, draped back, $85
$225 Grey Taffeta Dinner Gown, gold embroidery, $45
$200 Three-piece costume in cocoa crepe kasha duvetyn, $95
$200 Three-piece costume in tan crepe and kasha cloth, $95
$200 Paisley gold cloth Evening Gown, $95
$175 Gold moire Dinner Gown, draped model trimmed with band of baby fox, $75
$175 Sapphire velvet Afternoon Gown, mandarin style, trimmed in fox, $75
$175 Black lace Dinner Gown, pink chiffon slip, $95
$150 Sapphire Blue Velvet Dinner Gown, $55.
$175 Reseda green velvet with metal cloth panels, $55
$175 Navy Twill "Neusser" Model Tier Skirt banded in powder blue, $45
$160 Brown Persian velvet Afternoon Gown, fitted bodice, $55
$160 Ivory velvet Evening Gown, nile green chiffon trim, $55
$65 Green Crepe Afternoon Dress, apron front, $25.
$150 Black Bengaline Street Dress, moire ribbon trim, $75
$150 Black crepe chiffon and lace Dinner Gown, rose ribbon girdle, $75
$150 Pink Taffeta Evening Gown, black lace over dress, $75
$100 White Georgette Crepe Dress, long waisted model, flare skirt, $25.
$150 Black moire Afternoon Gown, beige facing, $25
$140 Blue and gold brocade Evening Gown, metal cloth bodice, $55
$175 Black velvet Dinner Gown, $65
$125 Black faille silk Dinner Gown, tucked model, ecru lace yoke, $85
$135 Rainbow taffeta Evening Gown, bouffant style, $65
$85 Maize Chiffon Dinner Gown, draped skirt, now $35.
$135 Brown velvet Afternoon Gown, cinnamon fox trim, $55
$165 Black lace Dinner Gown, jade green satin drop, $45
$125 Brown cloth dress, straight line model, button trim, $55
$125 Metal Cloth Dress, canary color, apron skirt, $55
$125 Navy rep Street Dress, mandarin type, red embroidered collar, $75

150 Misses' Dresses

$15.00

Formerly $25 and $35.
Silk and Cloth.

200 Misses' Dresses

$25.00

Formerly $35 to $75.
Street, afternoon and evening dresses.

150 Misses' Dresses

$35.00

Formerly $50 to $95.
Street, afternoon and evening dresses.

MISSES' DRESSES—THIRD FLOOR

Sports Apparel

$185 Grey Plaid Coat, Wolf collar and cuffs, $95
$185 Black and Grey striped Coat, Fox collar, $95
$185 Brown diagonal stripe Coat, Brown Fox collar, $115

Ensemble Costumes

$150 Cranberry Red tailored Coat and Dress, $95
$135 Shutter Green Coat, and Dress, coat trimmed with Muskrat collar and cuffs, $75

Dresses

$85 Silk Knitted Dresses, $35
$25 Flannel Dresses, $18.50
$35 Kashmir Dresses, $25
$50 Wool Knitted Dresses, dark colors, $25

Jersey Dresses

$18.50 Tailored non-stretchable Jersey, pique collar and cuffs, $15
$25 Jersey Dress, wide belt, linen collar and cuffs, $18.50
$29.50 Jersey Dress, button down front, natural linen collar and cuffs, $20
$12.50 Golf Sweaters of brushed wool, $7.50

Sport Coats Greatly Reduced

$35 $45 $55

Plain and Fur trimmed models
Mixtures, Plaids and Plain Materials

Formerly $50 to $95

SPORTS SECTION—FOURTH FLOOR

Children and Junior Coats

Greatly Reduced
Formerly $20 to $50, Now

$12.50 $15 $25 $29.50

Children and Junior Dresses

Reduced

$20 Cloth and Silk Dresses, $10
$15 Twill and Silk Dresses, $10
$10 Jersey and Serge Dresses, $6.95
$7.50 Jersey Bloomer Dresses, $5
$5 Flannel Middies, Jack Tar, $3.75
$5 Jersey Dresses, $3.75

LITTLE DAUGHTER'S SHOP—THIRD FLOOR

Phenomenal Reductions on Women's and Misses'

Plain and Fur Trimmed Suits

$45

Formerly $75 and $95

Smart Ensemble Suits, three piece suits, and two piece suits, showing all the new materials and many luxuriously fur trimmed with the newest Furs.

WOMEN'S, FOURTH FLOOR—MISSES', THIRD FLOOR

Millinery Greatly Reduced In Three Groups

$5, $10, $15

200 Hats, formerly $15 to $35. Felts, velours, hatters' plush, and velvet.

FIFTH FLOOR

WOMEN'S COATS

Warm Winter Styles Offer Choice Values

$850 Brown and Gold Brocade Coat, collar, cuffs and border of Squirrel, $425
$600 Brown chiffon velvet embroidered Coat, Fox collar and border, $350
$575 Gray chiffon velvet embroidered. Platinum Fox collar and cuffs, $250
$450 Gold chiffon velvet Evening Cape, Fitch Fur collar, $250
$425 Brown printed chiffon velvet, band and collar of Squirrel, $225
$350 Brown novelty Street Coat trimmed with Cross Fox, $195
$325 Motor Coat of brown cloth, trimmed with Fischer Fox, $175
$45 Tan Twill Cape Coat, $15.
$125 Black and White Plaid Sport Coat, fur collar, $65.
$225 Reseda Green Cape, full tuxedo collar, $95
$225 Crepe Tucked Coat with Cocoa Fox collar and border, $95
$225 Cocoa Canton Crepe Evening Cape, fringe trim, Ermine collar, $95
$225 Black Juina Cape, Platinum Fox, $95
$125 Brown Street Coat, beaver collar, cuffs and border, $85.
$200 Cocoa Silk with Cocoa Fox collar, $125
$150 Black Faille silk, Grey Squirrel Tuxedo collar, $75.
$125 Plaid Sport Coat with Fischer dyed collar, $55
$125 Sport Coat, green and brown tweed, fur collar, $55
$135 Canton Crepe black tucked crepe, Fox collar, $55
$95 Black Coat, brown opossum tuxedo collar and cuffs, $65.
$125 Frize cloth cape, black, $25
$100 Tan Bengaline gold trim, $55
$100 Grey Juina Street Coat, with cape and grey Ermine collar, $45
$95 Brick Juina cloth, grey Grissette collar, $45
$85 Green cloth Street Coat, tan fur collar, $55
$65 Black Gerona Street Coat, $35
$75 Black and White Pencil Stripe Street Coat, $45.
$50 Taupe stripe plush Coat, $25
$50 Seal Plush Coat, $35
$50 Black caracal cloth Coat, $25
$50 Black plush Coat with fur collar and cuffs, $30
$45 Plush Coat with fur collar and cuffs of light grey, $35
$125 Black Gerona Coat, viatka squirrel collar, $65.

200 Women's Coats

$55.00

Formerly to $95

Plain and Fur Trimmed Models for Dress and Sport Wear

100 Fur Trimmed Women's Coats

$95.00

Formerly to $175

Fur Collars, Cuffs and Borders on all the new materials

Other Women's Coats Greatly Reduced to **$25 $35 $45**

WOMEN'S COATS—FOURTH FLOOR.

COATS FOR MISSES

Values That Are Most Exceptional

$250 Natural Kasha Duvetyn Coat, Natural Lynx collar and border, $150.
$450 Black Broadcloth Coat with black caracul bodice, $295
$400 Cinnabar Fawnskin Coat, kasha lined dyed fitch bodice, $295
$150 Tan Mixture Sport Coat, Brown Fox shawl collar, $75.
$275 Black Jammuna Coat, mink squirrel, rever collar and cuffs, $175
$250 Cranberry Juina Coat, kasha and silk lining, platinum wolf collar, cuffs and border, $175
$250 Kaffir Brown Veloria Coat, mink, squirrel collar, cuffs and wide border, $175
$250 Natural Kasha Duvetyn Coat, natural pahmi cuffs, collar and tuxedo trim, $175
$250 Black Cuir de Laine Coat, natural wolf collar, cuffs and border, $175
$225 Novelty Imported Material brown and grey Sport Coat, natural muskrat collar, cuffs and tuxedo trim, $175
$225 Basket Weave Imported Material Sport Coat, green with natural kit fox collar and cuffs and border, $175
$200 Cranberry Kashmana Coat, Blue Fox collar, cuffs and border, $150
$200 Celadon Green Jammuna Coat, edged with Ottoman silk, collar, cuffs of natural squirrel, $150
$275 Black and Gold Brocaded Evening Dress, $150.
$85 Orchid Velvet Evening Dress, crystal trimmed, $35.
$225 Tangerine velvet Evening Dress, embroidered in silver, $75
$215 Copper and gold brocade Evening Dress, $75
$215 Brown velvet fur trim Street Dress, $75
$200 Yellow velvet Evening Dress, $65.
$200 Lanvin green silver thread embroidered Evening Gown, $115
$200 Yellow Brocade Chiffon Gown, rhinestone trim, $75
$175 Lanvin Green lace Afternoon Frock, $75
$175 Black velvet lace and ermine trimmed Afternoon Frock, $75
$140 Brown Veloria Coat, Jap Mink collar, cuffs and front edge, $95
$125 Brown Cuir de Laine Coat, flannel lined, Leopard Cat collar and cuffs, $75
$125 Penny Brown Doeskin Coat, Mole Shawl collar and cuffs, $75
$200 Brown Oriona Coat, Jap Fox collar and cuffs, $125
$115 Purple and Grey Mixture Sport Coat, Natural Opossum collar, $55
$85 Black and Grey Striped Sport Coat, Natural Squirrel collar, $45
$65 Brown Newzelia Coat, Near-seal collar and cuffs, $35
$75 Gold two-toned Top Coat, $35
$75 Brick Camel Hair Top Coat, leather trimmed, $35
$39.50 and $45.00 Raccoon Collared Utility Coat, silk lined, three-quarter length, $15
$35 Polaire Top Coats, silk lined, blue and tan, $25

125 Fur Trimmed Misses' Coats, $85.00

Formerly $165.00. All the new materials, beautiful fur trimmed collar and cuffs and sometimes revers and borders of fur.

150 Fur Trimmed Misses' Coats, $65.00

Formerly to $125.00. A beautiful group of coats in all the new materials and colors, fur trimmed.

Other Misses' Coats Greatly Reduced to $35, $45, $55

MISSES' COATS—THIRD FLOOR.

Women's Street, Afternoon and Evening Gowns

Are the Outstanding Values of the Sale

$550 Black Elizabeth crepe Dinner Gown, fur trim, $200
$250 Lanvin Green and Gold Embroidered Brocade Evening Dress, $75.
$425 White velvet Evening Dress, rhinestone and bead trim, $175
$300 Gray velvet, crystal bead trim, Evening Gown, $125
$300 Green and gold brocaded Evening Dress, lace trim, $150
$275 Metal brocade Evening Dress, gold lace, $65
$275 Black metal cloth gold brocade Evening Gown, $150
$260 Imported black and gold cloth Evening Dress, $95
$250 Black Gold Brocade Evening Dress, $150
$235 Iridescent colored metal cloth Evening Dress, $75
$225 Nile green embroidered Dinner Dress, $95
$225 Beige all over embroidered Dinner Dress, $75
$225 Black and White Lace Dinner Frock, $75
$125 White Elizabeth Crepe, Rhinestone trimmed, $35.
$275 Black and Gold Brocaded Evening Dress, $150.
$85 Orchid Velvet Evening Dress, crystal trimmed, $35.
$225 Tangerine velvet Evening Dress, embroidered in silver, $75
$215 Copper and gold brocade Evening Dress, $75
$215 Brown velvet fur trim Street Dress, $75
$200 Yellow velvet Evening Dress, $65.
$200 Lanvin green silver thread embroidered Evening Gown, $115
$200 Yellow Brocade Chiffon Gown, rhinestone trim, $75
$175 Lanvin Green lace Afternoon Frock, $75
$175 Black velvet lace and ermine trimmed Afternoon Frock, $75
$175 Yellow beaded Evening Dress, $75
$150 Black Bengaline with moire ribbon trimming, $65
$150 Black mirror Crepe pleated Afternoon Dress, $75
$150 Cocoa Elizabeth Crepe Afternoon Dress, lace trim, $75
$150 Tan romaine, lace trimmed and tucked, Afternoon Dress, $75
$150 Black lace over beige Dinner Dress, $55
$150 Black Tulle over lace Dinner Dress, $65
$135 White Filet lace over black satin Dinner Dress, $75
$275 Green and Gold Metal Brocaded Evening Dress, $175.
$215 Brown Velvet Street Dress, fur trimmed, $75.
$125 Tan Elizabeth Crepe Afternoon Dress, pleated apron effect, $65

250 Women's Dresses

$25.00

Formerly $35 to $65.
Street, Afternoon and Evening Dresses.

200 Women's Dresses

$18.50

Formerly $25 and $35
Silk and Cloth

150 Women's Dresses

$25.00

Formerly $50 to $95.
Street, Afternoon and Evening Dresses.

WOMEN'S DRESSES—FOURTH FLOOR.

NO SALE MERCHANDISE ACCEPTED FOR CREDIT, REFUND OR EXCHANGE

CLUB LAUNCHES MOVE FOR STATE BALLOT REFORM

Bay State Group System Gains Favor.

BY PARKE BROWN.

The first definite move in what probably will become a widespread effort for ballot reform in Illinois was made by the City club yesterday at a luncheon given to the Cook county members of the general assembly.

While the response from the assemblymen was not so large as had been hoped, the representative delegation on hand included such men as Senators MacMurray, Denvir, Barbour, Roberts, and Ryan, and Representatives Castle, Lyon, Swanson, Williston, Thon, and several new members.

Chairman of several civic committees of the club presented briefly their proposed legislation on several subjects, but the interest centered around proposals for simplification and other improvements in the makeup of the ballot.

Favor Bay State Idea.

As chairman of the elections committee, George C. Sikes announced that the club had determined to urge the adoption of the Massachusetts ballot system, consisting of the grouping of candidates by offices without party columns or circles, and the further amendment of the law so that the names of the candidates for presidential electors will appear within a "box" or in small type so arranged that the vote may be cast for them as a unit.

Discussing this proposal, County Judge Jarecki said that a committee appointed by him recently to study proposed changes in the election laws had taken the yard square ballot used in the November election and caused it to be reprinted according to the Massachusetts system. This step alone, he said, reduced the ballot to less than half its size under the Illinois law.

The judge announced that his committee will be ready soon to report to the second large conference to be held in his chambers. He said that one of the definite proposals will be for the abolition of the intermediate registrations, which cost $250,000 each, and the substitution of a central registration system whereby the qualified voter may register at election headquarters at any time prior to thirty days before an election.

Judge Urges Congress Plea.

Mr. Sikes, in speaking of the proposal for unit voting for electors, said that Gov. Small twice had vetoed bills for the removal of the names of the electoral candidates from the main ballot, but argued that the governor could not condemn the proposal to vote for these candidates en bloc, since there is no valid reason for splitting this part of the ticket.

Judge Jarecki said his own opinion was that the time is ripe to urge congress to take steps toward doing away with the electoral college system and providing for the election of the President by the direct vote of the people.

Joel B. Hunter, director for the United Charities, presented the report of another committee recommending the construction of $5,000,000 worth of new buildings at existing state institutions for the insane and feeble minded, and a referendum on the issuance of $15,000,000 worth of bonds for a new institution in the northeastern section of the state. He said the present overcrowding is estimated at 42 per cent.

E. H. Gary Calls on Dever; Talks of Former Days

Elbert H. Gary, chairman of the directorate of the United States Steel corporation; his daughter, Mrs. Gertrude Gary Sutcliffe, and E. J. Buffington, president of the Illinois Steel company, visited Mayor Dever at the city hall yesterday. Both Mr. Gary and the mayor insisted the visit was informal to recall humorous incidents of the time when they were practicing attorneys in Chicago many years ago.

Charles L. Condit of N. Y. Literary Fame Dies

New York, Dec. 27.—Charles L. Condit, formerly prominent in New York literary circles, died today at his home in Brooklyn. Mr. Condit was one of the editors of The Nation after the civil war, when William Lloyd Garrison was associated with the paper.

OBITUARY.

MRS. ANNETT R. COCHRAN, widow of Charles C. Cochran, an educator, died yesterday at the home of her daughter, Jean McShane. She was the daughter of Hyde B. Rice, a pioneer of Sioux City, Ia. She is survived by two other daughters, Mrs. A. C. Woolfolk and Mrs. F. R. Crane Jr. of Chicago, and a brother, E. W. Rice of Los Angeles, Cal.

DEATH NOTICES

IN MEMORIAM.

BRODD—Stanley Brodd. In loving memory of our dear son and brother, who left us one year ago today, Dec. 28, 1923.
In our hearts your memory lingers,
Sweetly, tender, fond and true,
There is not a day, dear Stanley,
That we do not think of you.

FLUTKA—Helen Flutka. In loving memory of our daughter, Helen, who passed away Dec. 28, 1922. Gone but not forgotten.
LOVING MOTHER AND DADDY.

HARLESS—Roma C. Harless. In sad and loving memory of my dear husband, who passed away one year ago today, Dec. 28, 1923.
Surrounded by friends, I am lonesome,
In the midst of pleasure, I am blue;
A smile on my face, but my heart aches,
Aching and longing, my dear husband, for you.
Heartbroken wife,
KATIE A. HARLESS.

BY PARKE BROWN.

BARNETT—Benjamin Barnett, suddenly, at Seattle, Wash., Dec. 19; beloved husband of Anna, fond father of Abe, Pete, Louis, Fred, Jack E., at Seattle, Wash.; Benjamin G. of San Francisco, Cal., and Mrs. Rose Goldberg of Chicago. Member of Silver Link lodge, I. O. O. F., B'nai Moshe congregation. Funeral from chapel, 3111 Roosevelt-rd., Monday, 1 p. m. Burial Waldheim. Please omit flowers.

BASSFORD—Grace Wilson Bassford, wife of Lowell C. Bassford. Funeral services will be held Sunday at 2:30 p. m. at the family residence, 250 S. Stone-av., La Grange. Interment at Pine Lake cemetery, Laporte, Ind., Monday noon. Laporte papers please copy.

BAUER—Andrew J. Bauer, beloved husband of the late Anna M., nee Gallistile, fond father of Elizabeth, Andrew, Joseph, Martin, Albert, Charles, Edward, and Helen, and the late Mary, John, and Henry. Funeral Monday, at 9 a. m., from chapel, 6915 Wentworth-av., to St. Bernard's church. Interment St. Boniface.

BAUER—Frank Bauer, beloved husband of Sophia Bauer, father of John Bauer and Mrs. Albert Bigsby. Funeral Monday at 2 p. m. from 2519 W. Lake-st. Autos to Waldheim.

BETTY—Alida L. Betty, Dec. 26, formerly connected with the Western Theological seminary. Funeral services Monday at the Church of the Atonement, Kenmore and Ardmore, at 2 p. m. Interment Graceland.

BERGHAUS—Caroline Berghaus beloved wife of the late Thomas, fond mother of Harold and Mrs. John Toban. Funeral Tuesday, Dec. 30, at 2 p. m. from late residence, 536 Thomas-av. Forest Park. Interment Forest Home. For information phone Belmont 2533.

BLOOM—Mary Ann Bloom, beloved wife of James C. Bloom, fond mother of Mrs. Blanche E. Liedberg and Mrs. Melba E. Valasek. Funeral from her late residence 1222 Newport-av., Tuesday, 2:30 p. m. Interment Rosehill.

BLOECHL—Joseph Bloechl, Dec. 25, aged 60 years, beloved husband of Mary Bloechl, nee Riesch, dear father of Herman and Marie. Funeral Monday, Dec. 29, at 9:30 a. m. from late residence 1948 Burling-st to St. Michael's church. Interment St. Joseph's cemetery.

BOBAN—Thomas F. Bohan, Dec. 27, 1924, at late residence, 200 N. Taylor-av., Oak Park, beloved husband of Ezre H. nee Chacoupa, fond father of John, Thomas, Charles, William, and Genevieve Bohan, Mrs. J. E. Laughlin, Mrs. R. A. Boyter and Mrs. W. J. Savage. Funeral notice later.

BROWERS—Fred C. Browers, Dec. 27, 1924, husband of Mary E. Browers, father of Mrs. Maude E. Archer, Miss Mabel Browers, Mrs. Myra Barry of Detroit, Mich., and Arthur C. Browers. Funeral Tuesday, 2 p. m., from the home, 5042 Washington-blvd. Interment Rosehill.

BROWNE—Alfred Browne, 6863 S. Lincoln-st., Dec. 24. Funeral Monday, Dec. 29, at 2 p. m. from chapel, 1648 W. 63d. Interment Oak Hill.

CAMPBELL—William Campbell, aged 49 years, husband of the late Jessie Dora Campbell, father of Mrs. C. W. Raymond of Tulsa, Okla., son of Alexander Campbell of Ozawkie, Kas., brother of George and Alexander Campbell of Chicago, Samuel Campbell of Dodge City, Kas., Mrs. May Aird of Horton, Kas., and Mrs. Emma Hills of Sayer, Okla. Funeral Sunday at 2 o'clock from his home in Lombard, Ill.

CAUGHEZTY—Elmer Caugherty, at his home, 5538 N. Mozart-st., Dec. 26, 1924, beloved husband of Emma, father of Harold E. and Mrs. Jessie Lucille Riser. Funeral service at chapel, 2701 N. Clark-st., Monday, Dec. 29, at 2 p. m.

CLARK—Earl Edwin Clark of 4645 S. Spaulding-av., beloved son of Vada Hunt Clark and the late David C., fond brother of Carl, Donald, Robert, and Mary Evelyn. Member of Olympia council No. 91, Royal League and Greater Chicago lodge No. 3, L. O. of M. Funeral Monday at 2 p. m., from chapel, 2500 W. 38th-st. Autos to Evergreen. For reservations call Lafayette 0980.

CLARK—Kate Clark, nee Wade, at her cousin's residence, Mrs. Annie Craven, 1740 W. 71st-st. Funeral Monday, Dec. 29, at 9 a. m., at St. Justin Martyr's church. Interment Calvary.

CLINNIN—Rita DuBois Clinnin, beloved wife of Gen. John V. Clinnin. Funeral Monday Dec. 29, 10 a. m., from residence at Glencoe to Sacred Heart church. Hubbard Woods. Interment Sacred Heart cemetery, Glencoe.

COCHRAN—Annett R. Cochran, beloved wife of the late Charles C., mother of Mrs. A. C. Woolfolk, Mrs. F. R. Crane and Jean McShane. Services private. Graceland chapel Monday, Dec. 29, 1924. Martins Ferry, O., and Sioux City, Ia., papers please copy.

COHN—Amelia Cohn, nee Kurzweil, age 75 years, beloved wife of the late Frank, fond mother of Mrs. Fannie Williams, Julia and Arthur Cohn. Funeral Monday Dec. 29, at 2:30 p. m. from chapel, 936 E. 47th-st., to Jewish Graceland.

CONNELL—John M. Connell, beloved husband of Lou M. Connell. Funeral Tuesday, Dec. 30, at 1 p. m. from funeral home, 5464 Chicago-av. Services at 1:30 at Graceland cemetery chapel under auspices of Siloam commandery No. 54 Member of Oriental lodge No. 500. Ind. Ind. Cicero chapter No. 180, Siloam commandery, No. 54, and Medinah temple.

COREY—Dr. Horace Marvin Corey, Dec. 26, at residence, 3614 E. 74th-pl., husband of Addie M., father of M. Lenore, W. Jennette, and Greyton C. Funeral services Wednesday, 10 a. m., at chapel, 6700 S. 75th-av., Forest Coles-av., under auspices of Landmark lodge No. 422, A. F. & A. M. Interment Mount Hope.

DAUB—Fred Daub, Dec. 26, 1924, beloved son of the late John S. and Fredericka Daub and cousin of the Stellmans of Orchard Place, Ill. Funeral Monday at 2 p. m., from his late residence 1456 Wieland-st. Interment at Graceland.

DENT—Thomas Dent, Dec. 25, aged 93 years, at his residence, 360 E. Garfield-blvd. Funeral services will be held at Second Presbyterian church, 20th-st. and Michigan-av., Monday, Dec. 29, 2 p. m. Interment Graceland.

DODSWORTH—Elisabeth Caroline Dodsworth, Dec. 26, 1924, at her home, 3820 Alta Vista-ter., beloved mother of Mary Dessa Fraser of Minneapolis, Minn., Mrs. Elma Dodsworth Weyhe, Mrs. Louisa Dickey Leary and Mrs. Andrew Gillespie. Funeral services at home Monday, Dec. 29, at 2 p. m. Burial private, Memorial Park.

DONEY—Catherine Mary Doney, nee Doyle, Dec. 27, 1924, beloved wife of the late James, cherished mother of Raymond, Alice Marie, James P., Ned and Homer. Funeral Tuesday, Dec. 30, at 9 a. m. from her late residence, 2820 W. 36th-st., to St. Agnes' church, where solemn requiem high mass will be celebrated, thence by autos to Holy Sepulchre. Member of All Saints Court No. 12, W. C. O. F., and St. Agnes Sanctuary society. For information call Lafayette 0980.

DOLAHANTY—Bridget Dolahanty, nee Dolahanty, beloved wife of the late James Dolahanty and mother of Agnes, sister of Mrs. Mary Sweeney and the late Thomas, John and Michael Dolahanty. Funeral Monday, 9:30 a. m., from 3845 Polk-st., to Presentation church. Burial at Mount Carmel cemetery.

DONOHUE—Daniel W. Donohue, beloved husband of Anna Tschell, father of Charles W. and Harold, grandfather of Howard B. Services at chapel, 4542 Ravenswood-av., Tuesday, Dec. 30, 1924, under auspices of Ashler lodge, No. 805, A. F. & A. M. Interment Rosehill. Copper Country Evening News, Calumet, Mich., papers please copy.

DOYLE—Elisabeth Doyle, wife of the late Garrett Doyle, mother of Mrs. Emily Fitzgibbons, Mrs. Carrie Doyle, Mrs. Mamie Bombka, Mrs. Louise Hoey, Mrs. Marcella Kaminski, Mrs. Beulah Higgins, Michael William, and Gerald Doyle. Funeral Monday, 9 a. m., from late residence, 4838 Castello-av., to St. Genevieve's church. Interment Mount Carmel.

DOYLE—Mary Doyle, Dec. 27, sister of Thomas Doyle of Chicago and Mrs. Margaret Sheehan of St. Charles, Ill. Remains at chapel, 10 W. 18th-st. Funeral notice later. For information call Victory 2436.

DULLER—Sylvia D. Duller, nee Wastlea, died Dec. 27, wife of Alfred M. Duller, mother of Alfred M. Jr., Charles E., David M., Mrs. R. F. Sherman, Ralph, and Mrs. A. J. Weaver. Funeral Monday, 1 p. m., from 1120 Vermont-st., Blue Island, Ill.

FLEMING—Kathleen Fleming, Dec. 27, infant daughter of Charles and Ambelline, nee Kilburg, fond sister of Charles Jr. Funeral Monday, Dec. 29, at 1:30 p. m., from late residence, 3316 Walnut-st. Interment Mount Carmel cemetery.

FRANKLIN—Josephine Franklin of 3441 N. Monticello-av.; beloved aunt of Mrs. Corine Booth. Funeral Tuesday, 9 a. m., from chapel, 2053 Fullerton-av., to Our Lady of Grace church. Interment Mount Carmel cemetery.

FRIBERG—Christine Friberg in her 80th year, beloved mother of Mrs. Murray M. Harrison, Dec. 26, 1924. Interment Monday at Rosehill.

FRIGOUT—Caroline Frigout, nee Ford, Dec. 27, 1924, late of Battle Creek, Mich. Funeral from chapel, 1820 Michigan-blvd., Monday at 2 p. m. Autos to Oakwoods. Battle Creek and London, England, papers please copy.

FURCHSAM—Mrs. Mary Furchsam, mother of Helen Schroeder, Elizabeth Furchsam, Mary Ann Agnella Hogan, Martha Ponta, and Paul. Funeral from 3037 Lincoln-av., Monday at 1 p. m.

GARBIE—Charles Garbie, beloved son of Amelia, nee Kreft, and the late Frederick Garbie, fond brother of Mrs. Martha Townsend, Lillian Balina, Mrs. Elizabeth Reimer, Mrs. Lena Arndt, Mrs. Edith Magrine, and Clara Garbie, and the late Frank Gerbis. Funeral Monday, Dec. 29, at 2 p. m., from residence of sister, 7037 S. Wood-st. Interment at Beverly cemetery.

GOBER—Thomas Gobet Sr., Dec. 25, 1924, beloved husband of May, nee Szczesniak; fond father of Lawrence J., Thomas Jr., Stanley, and Mrs. Constance Dombrawski. Funeral from late residence, 2956 W. 26th-st., Monday, 9 a. m., Dec. 29, to St. Casimir church, 22d and Whipple-sts., where requiem high mass will be celebrated at 9 o'clock. Autos to Resurrection cemetery.

GURRIE—Mary Dolan Gurrie, Dec. 26, 1924, beloved wife of Thomas Gurrie, fond mother of John, Thomas, Helen Mae, Mrs. W. A. Smith Theresa, William Marguerite, and Lillian. Mrs. Franklyn F. Cosby. Funeral Monday at 9:30 a. m. from her late residence 1823 N. Park-av., to the Immaculate Conception church. Interment at Mount Carmel cemetery, Los Angeles, Cal., Boston, Mass., and Portland, Ore., papers please copy.

HENSE—Karl Hense, Dec. 26, 1924, beloved husband of Catherine, fond father of Charles William, John, Andrew, Carrie and Anna. Funeral services from residence, 7853 Greenwood-av., Monday, 2 p. m. Interment Lincoln Woods. Ph. Hyde Park 0022.

HORN—Emma S. Horn, at her home, 1144 N. Kedzie-av., fond friend of Mrs. F. J. Lemley and Carl J. Horn of Logansport, Ind. Funeral from late residence, Tuesday, Dec. 30, at 1 p. m. Interment Naperville.

HOWARD—Harriet S. Howard, Dec. 26, 1924, daughter of George W. Howard. Funeral services at chapel, 4227 Cottage Grove-av., Monday at 1:30 p. m. Interment Oak Hill cemetery, Poughkeepsie, N. Y., papers please copy.

HULL—Benjamin F. Hull, Dec. 27, at 6520 Kenwood-av., husband of Emma C., father of Irwin B. Hull. Funeral Monday, Dec. 29 at 3 p. m., from late residence. Phone Stewart 0076.

IVERS—William H. Ivers, Friday, Dec. 26, 1924, at Los Angeles, Cal., loving father of Isabelle M. Dickey, Jesse W. Ivers. Burial at Los Angeles, Cal., Monday, Dec. 29.

JONES—Patrick Jones, beloved brother of Margaret Mother Mary Immaculate of the Immaculate Conception, Mrs. J. L. O'Connor, Mrs. Jim Scanlon, and Thomas O'Neil Jones. Funeral Monday, Dec. 29, at 9 a. m. from chapel, 3148 W. Harrison-st. to Domitilda's church, Hillside, Ill., where high mass will be celebrated. Interment Mount Carmel.

KERNEY—Mary A. Kerney, Dec. 26, aged 80 years, beloved mother of Parks J. and Madison J., at her son's residence, 523 Hawthorne Lane, Winnetka. Burial Wednesday at Rockville, Ind.

KIELY—Nora Kiely, beloved daughter of the late John and Nora, nee Cagney, fond sister of Mrs. Hugh Casey, Mrs. S. Kingston, Mrs. F. Hartigan, Nellie Michael, and the Rev. James J. Kiely, S. J., and the late Edward, Patrick, and John, at her late residence, 170 N. Leamington-av. Funeral Monday, Dec. 29, at 9:30 a. m. to St. Thomas Aquinas church, where solemn requiem high mass will be celebrated, by autos to Mount Carmel.

KOCI—John Koci, beloved husband of Anna Koci, fond father of Josephine, Mason, Frank Kafka, Julia Hankel, Anna Berglan, Louise Kafka, Charles and John Jr. Koci. Funeral 1:30 p. m. Wednesday, Dec. 31, at chapel, 7628 Cottage Grove, to Bohemian National cemetery. For information call Stewart 2304.

KURTH—Charles Kurth, beloved son of the late Charles and the late Mary Kurth; fond brother of Frank and William. Funeral Monday 9 a. m. from brother's residence, 2341 Leland-av., to Our Lady of Mercy church. Interment at St. Joseph's, Oswego, N. Y., papers please copy.

LEVY—Mrs. Julia Levy suddenly, at San Antonio, Tex., mother of Sidney, Herbert, Milton, Allan, and Mrs. Harry A. Jaffe. Funeral Dec. 29, 1 p. m., chapel, 936 E. 47th-st., to Rosehill.

LEWIN—Marcus Lewin, beloved husband of Lena, fond father of Myrtle Shine, Violet Gould, Lillian Zurek, and Harold Lewin. Funeral Monday, Dec. 29, at 11 a. m., from late residence, 4955 Grand-blvd., to Rosehill.

LLOYD—Edith Lloyd, beloved wife of Dr. Richard Lloyd; fond mother of Richard Lloyd Jr.; beloved daughter of Harriet Arnold; sister of Ray Arnold. Funeral Monday, Dec. 29 at 2 p. m. from late residence, 5302 W. 25th-pl., Cicero, to Forest Home cemetery. For information call Cicero 80.

LOBB—John T. Lobb, Dec. 25, 1924, beloved son of Edwin Lobb of Cornwall, England, fond brother of Charles Lobb, 3823 Hutchinson-st. Funeral Monday, Dec. 29, at 2 p. m., from chapel, 6234 Broadway. Interment Memorial Park.

MACBOL—Rachel Macbol, nee Starn, Dec. 26, at 4645 Michigan-av., sister of Mrs. Tillie Greiger and Mrs. H. R. Parker Jr. Funeral from chapel, 936 E. 47th-st., 9:30 a. m., Monday, Dec. 29, to Mount Maria.

MARTIN—Silas Martin, aged 77 years, 3045 N. Racine-av., wife of the late Charles E., fond mother of Mrs. Josephine Wards, Mrs. Grace Drummond, Mrs. Beagle Moore, Mrs. Bernice Anderson, Mrs. Robert Kidd, Mrs. Fanny Cahill, Mrs. Anna Johnson, Fred J., and Arthur Martin. Funeral Monday, Dec. 29, at 9 p. m. from chapel, 3006 Lincoln-av. Interment Oakwoods.

MASCHERONI—Joseph Mascheroni, beloved husband of Theresa, nee De Salvo, fond father of Catherine, Andrew, and Anita. Funeral Tuesday, Dec. 30, at 10 a. m., from late residence, 1139 N. Lorel-av., to Our Lady Help of Christians church, Leamington-av. and Iowa-st., where requiem high mass will be celebrated, thence by autos to Mount Carmel.

MASTERSON—Adna Masterson, nee Plotts, Dec. 26, dearly beloved wife of John Masterson, loving mother of Mrs. Elva Tiffany and sister of Mrs. Mary Buenzow. Funeral Monday at 9 a. m. from late residence, 3137 Clybourn-av., to St. Bonaventure's church, and St. Joseph's cemetery.

MOHR—Charles Mohr, 414 Sullivan-st., Dec. 26, age 60 years, beloved husband of Anna, nee Mayer, dear father of Anthony, Willard, and Charles. Funeral Monday, Dec. 29, 1:30 p. m., from chapel, 1423 Larrabee-st., to St. Michael's church. Interment St. Joseph cemetery.

MOLONEY—Martin Maloney, beloved husband of Mary, nee Weir, father of John, Hanna, and Catherine, son of Mary and the late Martin Moloney, brother of Matt, John, Lawrence, Michael, and Mrs. Ella McDermott. For information phone Yards 0662. Funeral Tuesday at 9 a. m. from late residence, 848 W. 53d-st., to Visitation church. Interment at Holy Sepulchre. For reservations phone Yards 0662. Joliet papers please copy.

MURPHY—Bridget Murphy, wife of the late John Murphy, fond mother of Julia T. and Alice E. Murphy, Mrs. S. E. McGillen of Phoenix, Ariz., Mrs. John E. Farrell. Funeral from residence, 829 George-st., Monday morning at 9:15, to St. Sebastian church, where requiem high mass will be celebrated. Interment Calvary. Please omit flowers.

MURPHY—Catherine Murphy, nee Redmond, Dec. 27, beloved wife of the late William, mother of Dr. F. J. Murphy and Mrs. Theresa M. Pierce. Funeral Tuesday 9 a. m. from residence, 8137 Maryland-av., to St. Francis de Paula church. Interment Mount Olivet. For reservations call Yards 0703.

M'CARTHY — Dennis J. McCarthy, beloved husband of Ellen, nee Miller, devoted father of John J., Raymond J., and Bernard McCarthy, Mrs. Mary Mahoney, Mrs. Frank Pickrum, and the late William McCarthy. Funeral from residence, 7836 S. Morgan-st., Monday, Dec. 29, at 9 a. m., from St. Leo's church. Interment Mount Olivet. Native of Abbertheale, County Kerry, Ireland. Funeral services Wednesday, Dec. 31, at 8:30 a. m., from chapel, 4325 E. 61st-st., to St. Anselm's church; burial Mount Olivet. Call Wentworth 5829.

M'CLELAND—John Sidney McCleland, aged 80 years, Dec. 26, husband of the late Florence C. McCleland, father of Will S. McCleland and Mamie McC. Mouat. Member Dearborn lodge, No. 310, A. F. & A. M., and Geo. H. Thomas post No. 5, G. A. R. Funeral Monday, Dec. 29, at Washington, Iowa.

McGRATH—Officer John M. McGrath, husband of Mary, nee Bolger, fond father of Rosemary, son of the late Patrick and Mary, nee McEvilly, and brother of Patrick and the late Edward McGrath. Funeral Monday, Dec. 29, at 10:30 a. m., from residence, 3258 Harrison-st., to Our Lady of Sorrows' church. Burial Mount Carmel. Member P. B. Assn. Information Kedzie 2394.

McMULLEN—John McMullen, beloved husband of Margaret, nee Broderick, fond father of Marnie, son of the late Edward and Margaret McMullen, brother of Mrs. Mary McNevin, Mrs. Allen McNevin, Mrs. Fred Sims, Edward, Robert, Richard, and the late William McMullen. Funeral Tuesday, Dec. 30, at 10 a. m., from residence, 1016 N. Leamington-av., to Our Lady Help of Christians church. Burial Mount Carmel. Kedzie 2394.

McNEIL—James C. McNeil, beloved husband of Mary, father of George and Margaret McNeil. Funeral from late residence, 6051 S. Seeley-av., Oak Park, Saturday, Dec. 27, 2:30 p. m. Interment at Oakridge cemetery. For information call West 0100.

McNISH—Frank R. McNish, Dec. 27, 1924, aged 71, beloved brother of Mrs. Elizabeth Bell and Mrs. Z. B. Hadadone, charter member of National Vaudeville Artists. Funeral to be held from chapel, 316 W. 63d-st. Notice of funeral later. Rochester (N. Y.) papers please copy.

McNURNEY—Patrick J. McNurney, beloved son of the late Patrick and Mary McNurney, brother of Mrs. John J. Jones, Thomas P., and Henry C. McNurney. Funeral Tuesday at 9 a. m. from 3411 Jackson-blvd. to Our Lady of Sorrows church, where high mass will be celebrated. Interment Calvary.

NATHAN—Hannah Witkowsky Nathan, Dec. 26, wife of the late Michael Nathan, formerly of Sandwich, Ill., beloved sister of Mrs. M. D. Witkowsky and Mrs. Joseph R. Levy, Los Angeles. Funeral services Monday, Dec. 29, 2:30 p. m., at Rosehill chapel.

NEUBOLD—Henry Neubold, Dec. 26, 1924, beloved husband of Anna, fond father of Kathleen and Doris. Funeral 4717 Broadway, Monday, Dec. 29, 1924. Interment, Rosehill cemetery.

NEWTON—Urania Earle Newton, Dec. 27, 1924, at her daughter's residence, 6924 Stewart-av., mother of Mrs. William B. Moore, Samuel H., and Roy Newton. Funeral Monday from residence at 2 p. m. Interment Graceland.

NORTH—Sarah A. North, Dec. 27, daughter of the late Samuel Vial, sister of Mrs. Aurelia Rhoades, Waukesha, Wis., Jennie M. and Joseph Vial and L. M. Burkhard. Funeral Monday, Dec. 29, at 2:15 p. m. at the residence of her brother, 404 S. 5th-av., La Grange, Ill. Burial Lyonsville.

O'CONNOR—Charles J. O'Connor dearly beloved husband of Mary, nee Murphy, fond father of Rosemary, Lawrence, Charles Jr., and Margaret, brother of Joseph and Mrs. Patrick Galvin, native of Kenmare, County Kerry, Ireland. Funeral Monday, Dec. 29, at 9:30 a. m., from residence, 5065 Mounce-st., to Resurrection church, where solemn requiem high mass will be celebrated. Interment Mount Carmel. Phone Austin 4070.

O'KEEFE—Eileen Frances O'Keefe, Dec. 27; 5533 Maryland-av., aged 2 years; beloved daughter of Thomas H. and Jane, nee Crotty, sister of Mary V. Funeral Monday, Dec. 29, private.

PANTON—George Panton, suddenly, Dec. 27, 6557 Langley-av., beloved husband of the late Bethia, father of Margaret, Alexander and the late Jessie, father-in-law of Anna Panton. Funeral notice later.

PORGES—Clara K. Porges, nee Kurzin, Dec. 26, 1924, late of 4016 N. Paulina-st., beloved wife of James, fond mother of Leonard, Irwin, Arthur, and Walter Porges. Funeral Monday, Dec. 29, at 10 a. m., from chapel, 4936 Broadway, to Waldheim.

PREST—Lena B. Prest, Dec. 25, beloved wife of James A. and fond mother of Irving and Harold, sister of Anna C. Reuter and Mrs. Jennie Wadell, at 4344 N. Oakley-av. Member of Sincerity chapter, O. E. S. No. 815, and Maran Atha White Shrine No. 19. Funeral from All Saints' Episcopal church, Hermitage and Wilson aves., Monday, Dec. 29, at 11 a. m. Interment at Memorial Park cemetery.

QUINLAN—James H. Quinlan, beloved husband of Mary C., fond father of Frank and Mrs. Catherine Pressler. Funeral services Monday at 10 a. m. from chapel, 425 E. 61st-st. Burial at Oakwoods. Call Wentworth 5829.

REGAN—Catherine Regan, nee Noonan, wife of the late Michael, mother of Michael, John, and Dennis, sister of Nelly Noonan, the late Mrs. Nicholas Normoyle. Funeral Monday at 9 a. m., at 6:30 a. m. from chapel, 4325 E. 61st-st., to St. Anselm's church; burial Mount Olivet. Call Wentworth 5829.

RICHARDSON—Myrtle Richardson, 1030 Diversey-pkwy., Dec. 26, 1924, beloved daughter of A. M. and the late Eliza Richardson, sister of George Richardson and Mrs. M. Wade. Funeral services to be held at 929 Belmont-av., Monday, Dec. 29, 2 p. m. Interment Montrose cemetery.

ROSENTHAL—Ditmar Rosenthal, beloved husband of Mary, nee Michel, fond father of Emma Sanborn, Charles and Henry Rosenthal and Amanda Langeloht, Dec. 25, 1924. Funeral Monday, Dec. 29, at 1:30 p. m., from late residence, 706 Maple-av., Oak Park. Interment at Waldheim cemetery.

ROWLAND—John T. Rowland, beloved husband of Rose, nee Williams, son of Kate nee Murphy, and the late Patrick, brother of Mrs. Tausch, Catherine, and Patrick, at late residence, 2758 Van Buren-st. Funeral notice later.

SCHIFF—Samuel S. Schiff, age 54, beloved husband of Carrie Schiff, nee Lyons, fond father of Arthur L., Dorothy S., Milton S., and Robert M. Schiff, brother of Benjamin J., Isaac, Moses C., Henry T., Mrs. Leon Cohen, and Mrs. Kai Trilling. Funeral Tuesday, Dec. 30, at 10 a. m., from chapel, 4934 Broadway.

SCHNADIG—Jacob Schnadig, beloved president of K. A. M. congregation, passed away Thursday, Dec. 25. Funeral services Sunday morning at 9:45 from K. A. M. temple, Drexel-blvd. and 50th-st. Interment Rosehill. K. A. M. members please take notice.
SAMUEL MINGER, Acting President.
LEO ROBECHEK, Secretary.

SEITZ—Gertrude H. Kenworthy Seitz, at her home, 225 N. Oak Park-av., Oak Park, wife of Charles F. Seitz, mother of Gertrude and Charles Jr., daughter of Mr. and Mrs. Frank P. Kenworthy, sister of Mrs. Chauncey Date, Mrs. Kenneth H. White, Ethel, and Frank Kenworthy. Funeral Monday at 2 p. m., at the Austin M. E. church, corner Race and Central-av. Interment, Graceland, Tampa, Fla., and Los Angeles Calif., papers please copy.

SCHMOTT—Harry C. Schmott, Dec. 26, age 30 years, beloved son of Henry and Anna Schmott, brother of Arthur and Louise, interment at Rosehill cemetery Monday, Dec. 29, at 2 p. m. from late residence, 4521 N. Seeley-av.

SCHULAVIG—Ivy B. Schulavig, Dec. 26, at home, 6444 Greenwood-av., beloved husband of Sophie M., fond father of Mrs. Margaret Bower, Mrs. Martha Dainton, Mrs. Sophie Richter, Ida and Iver Schulavig. Funeral Tuesday, Dec. 30, at 1 p. m., from home. Interment Fairmount cemetery. Phone Stewart 0076.

SHEEHE — Mollie Sheehe, Dec. 26, 1924; mother of Loretta, daughter of Joanna and the late Martin Kennedy; sister of Joseph, Thomas, Loretta, Emmet and Martin Kennedy. Funeral from residence, 6610 Woodlawn-av., Monday, Dec. 29, at 9:30 a. m., to Saint Clara's church. Interment at Calvary. Funeral private. Please omit flowers.

SIKE—Angeline Sike, widow of the late Emmerich Sike, nee Rippinger, mother of Mrs. Margaret Lorrezl and Rudolph Sike. Funeral Tuesday 9 a. m. from late residence, 2545 Winona-st., to St. Mathias church. Interment St. Boniface.

SPENCER—Pauline Spencer, nee Manassee, Dec. 27, aged 61 years, beloved wife of Arthur Spencer, sister of Mrs. Ida Sallinger, Rose, Jacob, and Joseph Manassee. Funeral from chapel, 2539 Milwaukee-av., Tuesday, Dec. 30, at 1:30 p. m. Interment Ridgewood cemetery. Member of Star of Purity chapter No. 889, O. E. S.

STENGER—Eva M. Stenger, Dec. 27, 1924, beloved wife of Andrew A., mother of Mrs. T. S. Boothroyd and Mrs. George Cook. Services at residence, 1158 W. 65th-st., Tuesday, Dec. 30, at 1 p. m., under the auspices of Woodlawn chapter No. 335, O. E. S. Interment at Mount Hope.

STEWART—David M. Stewart, beloved father of Eugenie Mathison and Harry. Funeral from late residence, 3243 Lexington-st. Monday, Dec. 29, at 1:30 p. m., thence to Bethany church, corner Humboldt-blvd and Cortland-st. Interment Arlington cemetery. Member of Congress Home lodge No. 8, I. O. O. F.

TILLMAN—Ernest Shaffer Tillman, Hammond, Ind., age 42, husband of Lydia Comstock; father of Betty Ann; son of Rev. and Mrs. J. W. Tillman of North Manchester Ind., suddenly; 32d degree Mason. Services conducted by Blue lodge with Knight Templar escort Sunday, 2:30, at Masonic temple, Hammond. Body shipped Monday morning to North Manchester. Funeral at 11 a. m. Tuesday.

TINDALL — Winifred L. Tindall, suddenly, Dec. 27, residence, 1305 Greenwood-av., Wilmette, cousin of Carol Davidson. Interment at Milwaukee, Wis., Monday. Milwaukee papers please copy.

TOBOG—Deloris Toborg, age 2 weeks, beloved daughter of Mile and Ellen Toberg, sister of Mile Jr. Funeral Monday, 2 p. m., from 2410 S. Hamlin-av. Burial at Forest Home.

TOWLE—Helen Jane Towle, beloved daughter of M. J. and Helen Towle, aged 7 years. Funeral Monday, Dec. 29, at 9:30 a. m. from her late residence, 6746 Hillside-av., to St. Jerome's church. Interment Calvary.

TREMBLEY—William Trembley, Dec. 25, 1924, beloved husband of Clementine, father of David, Mrs. Fred Perron, and the late Arthur. Funeral from chapel, 1820 Michigan-blvd., Tuesday at 8:30 a. m., to St. John's church. Interment St. Mary's.

TURNER—August Turner, suddenly, in Los Angeles, aged 63, husband of Fannie, brother of Oscar, and beloved father of Mrs. Bernard De Koven, Mrs. John Newton, Oscar, Mrs. Eli Daiches, Mrs. Emanuel Dresser, and Jacob M. Funeral service Tuesday, 1 p. m., at Home for the Aged, 1648 S. Albany-av. No flowers. For further information call Drexel 0275.

ULRICH—Johanna Ulrich, age 85 years, beloved mother of George H. Ulrich and Carrie Adeline Roland and the late Elizabeth Farkinson. Funeral Monday, Dec. 29, at 8:30 a. m. from late residence, 3816 N. Robey-st., to St. Benedict's church, Irving Park-blvd. and Leavitt-st.

WALSH—Mary Walsh nee Warren, beloved wife of the late Richard Walsh, fond mother of Elizabeth and the late John, Mary, Matthew, Thomas and Richard. Funeral Monday at 9 a. m. from the late residence 5156 S. Loomis-st. Solemn requiem high mass at St. Basil church. Interment at Mount Olivet. For seats call Prospect 0031.

WHITE—John W. White, beloved husband of Mary White, and father of Ray White. Funeral Monday, 2 p. m., from chapel, 2346 W. Madison-st. Burial at Oakridge.

WHITE—Mary A. White, widow of the late John White of Long Lake, Ill., at her late residence, Hempstead, Long Island, N. Y., mother of Mrs. S. Rothschild, Miss Mary, John, Frank, and the late Ida White. Funeral Monday, Dec. 29, at 8:30 a. m. from her daughter's residence, 2717 Jackson-blvd., to Our Lady of Sorrows' church. Burial at Waukegan, Ill. Member of Our Lady of Sorrows' court, C. O. F. For information call Kedzie 2394.

WILEY—George E. Wiley, Dec. 26, beloved husband of the late Fredericka Wiley, father of Mrs. Frances Hofmann, brother of Willard S. Wiley. Services at his late residence, 5004 N. Mozart-st., Monday, Dec. 29, at 10 a. m., under the auspices of Pine Hur lodge, No. 618, A. F. & A. M.; interment Rosehill cemetery.

WILEY—Henrietta Wiley, widow of Calvin A. Wiley, at Evanston, Ill., Saturday, Dec. 27, 1924. Services at chapel, 164 E. Michigan-av., Chicago, Monday, Dec. 29, at 1:30 p. m. Interment Forest Home.

WILLIAMS—Mary Frances Dawes Williams, Dec. 26, at her residence, 692 Irving Park-blvd., beloved mother of Andrew, Allen, Irene

Shop at Our Nearest Store
NORTHWEST STORE
1272-78 Milwaukee Ave.
Open Tuesday, Thursday and Saturday Until 10

NORTH AVE. STORE
2550-58 W. North Ave.
Open Tuesday, Thursday and Saturday Until 10

WEST SIDE STORE
3510-12 W. Roosevelt Rd.
Open Tuesday, Thursday and Saturday Until 10

Hartman's

Furniture...Floor Coverings Draperies...Interior Decorating etc.
Loop Store: 226-232 South Wabash Ave. Near Jackson Blvd.

Shop at Our Nearest Store
SOUTHWEST STORE
821-25 W. 63rd St.
Open Tuesday, Thursday and Saturday Until 10

ROSELAND STORE
11417-19 Michigan Ave.
Open Wednesday and Saturday Until 9

HARVEY STORE
157 E. 154th St.
Open Wednesday and Saturday Until 10



47 Odd Day Beds

Illustration "A." Windsor type day bed, instantly opens to full size bed. Complete as illustrated; $30.00 value. sale price..... $19.95

Illustration "B." Pullman revolving lounge daybed, covered in velour; $65.00 value.. $49

$75.00 values....$56.50
$90.00 values.... 69.75
$100.00 values... 73.49



73 Odd Cedar Chests

Illustration "A," above. Excellently made, genuine Tennessee Red Cedar, 2-tone finish, $22 value, while quantity lasts..... $13.98

Illustration "B." Walnut finish exterior, genuine Tennessee Red Cedar interior; $25.00 value..... $16.75

$30.00 values.....$19.49
$35.00 values..... 24.65
$50.00 values..... 29.75

Pre-Inventory Clean-up of Left-over Christmas Goods!

DECEMBER 26th to 31st ONLY!

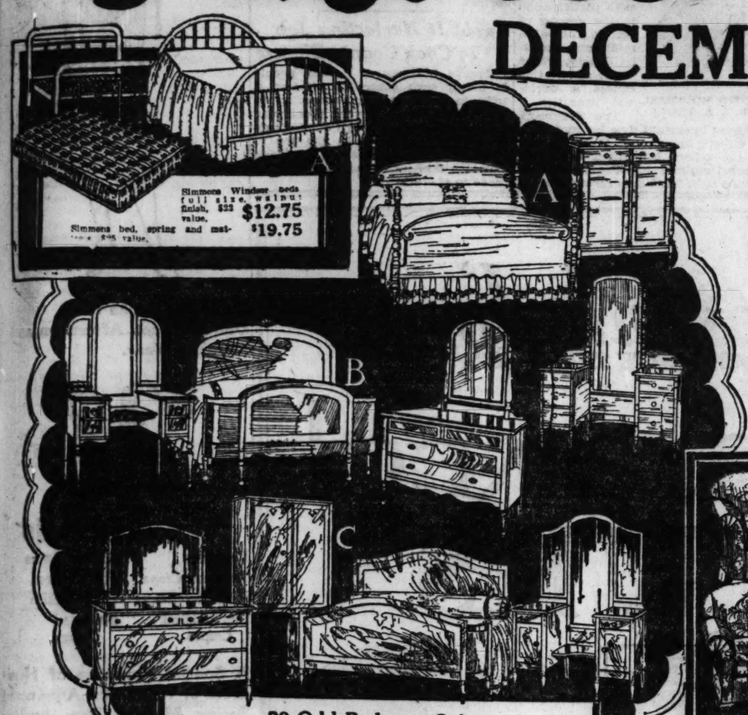
CONVENIENT DEFERRED PAYMENTS

Small Odd Lots—Left Overs of Holiday Stocks That Must Be Sold Before We Take Our January 1st Inventory!

Rather than carry over any special holiday stocks into next year, we have decided to sacrifice them at the lowest prices ever quoted on similar merchandise! Our space is too valuable—and new stocks are constantly arriving—so!—Here's YOUR opportunity to effect many remarkable savings!

Assortments Are Necessarily Limited. Shop Early!

Remarkable Savings Can Be Made Now! Don't Miss This!



Simmons Windsor beds full size, walnut finish, $22 value, $12.75
Simmons bed, spring and mattress, $25 value, $19.75

39 Odd Bedroom Suites

Illustration "A." 3-piece suite, consisting of 4-poster bed, chiffonette and vanity. Choice of mahogany or walnut veneer combined with gumwood. Fine high-grade wood appearing suite, regular price $125.00. 3-piece.... $78.00

Illustration "B." 3-piece suite. Two-tone, genuine quartered oak. Semi-vanity, low-end bed and dresser. $150 value.... $8

Illustration "C." High grade 4-piece French walnut veneer bedroom suite with gold line ornamentation $250 value, sale price. $173.50

Many others from $110.00 to $375.00 Shop early!



69 Fine Odd Living-Room Suites

Illustration "A"—Large size high-grade living room suite upholstered in excellent velour, loose cushion seats, Queen Anne frame. Well made, 2-pieces—davenport and choice of either chair, $150 value..... $89.00

Illustration "B"—Mohair suite, high grade davenport and choice of either chair, $225.00 value..... $155.00

Illustration "C"—3-piece bed davenport suite, Baker velour, opens to full size bed, $300.00 value, at..... $199.75

Many other suites, all sharply reduced!



35 Odd Chiffoniers

From divided bedroom suites, walnut, mahogany, oak finishes, etc. Illustrations A and B. Many others. Your choice..... $19.98

Illustration "C"—Combination walnut and gumwood wardrobes, $35.00 to $60.00 values. Several styles. YOUR CHOICE, $29.95

Many Others



69 Odd Dressers

Illustration "B"—Handsome straightline dresser; gumwood walnut finish; $27.50 value at. $19.75

Illustration "A"—High grade French walnut veneer; $100.00 value, $69.50



52 Odd Toilet Tables

Illustration "A"—Walnut finish gumwood, $30 values, $19.75

Illustration "B"—High grade full vanities, $110 vals. $77.50



24 Twin Bed Sets

Left from divided bedroom suites; all styles and finishes; worth up to $75. Each bed.. $29.75



76 Odd Wood Beds

Left-overs from divided bedroom suites, all finishes; many styles, straight end and bow end, excellently made.

VALUES, $25.00 TO $50.00

YOUR CHOICE, $18.75



58 Windsor Rockers

Illustration "A"—Windsor Rockers, $12.00 values at. $9.75

Illustration "B"—Upholstered Rockers, $25 val.. $13.75



RUGS— ALL SIZES

A Clean-up at Remarkable Reductions

9x12 Ft. Tapestry Brussels rugs, each $23.95
Worth $27.00 to $34.50

9x12 Ft. Axminster Rugs, each $33.95
Worth $38.00 to $44.00

4.6x7.6 Ft. Axminster Rugs, each $14.95
High Grade, Worth $16.00 to $20.00

3.6x6.3 Ft. Axminster Rugs, each $6.95

27x54 In. Axminster Rugs, each $3.95

8.3x10.6 Ft. Worsted Wilton Rugs, each $93.85
Worth $125.00 Regularly

9x12 Ft. Wilton Velvet Rugs, each $32.95
Worth $37.00 to $45.00



37 Odd Gate Leg Tables

Illustration "A"—Gate-Leg Table, mahogany or walnut finished gumwood, $25 values. $15.00

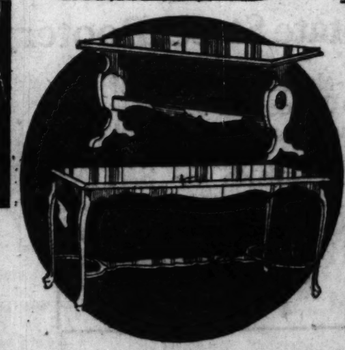
Illustration "B"—Shaped Top Drop leaf Gate-Leg Table, combination walnut, $30 value. $23.50

47 Breakfast Room Suites

Illustration "A"—5-piece unfinished Breakfast Suite in the white wood, drop leaf table and 4 chairs, $22.50 value, $12.98

6-piece Enamel Suite, not illustrated table 4 chairs, $50 value $29.75

Illustration "B"—5 piece Gray English Oak Suite, $65 value, $39.50



51 Odd Davenport Tables

Illustrated at top, finished gumwood, designed; worth $15.50. Mahogany excellently Price.... $9.75

Bottom Table. An example of the mahogany and walnut finished gumwood tables now..... $16.50



64 High Chairs

Beautifully enameled, with lift over tray; decorated. $7.50 value at..... $4.88

18 Cribs

Safety Drop-Side Cribs, panel effect ends; $20.00 value at..... $12.87



197 Kitchen Chairs

Golden oak finish, well built; $2.25 values. $1

White Enamel Stools, $2.00 values. $1.19

White Enamel Tables, now $4.78

Kitchen Cabinets, $34.75



71 Upholstered Reed Chairs and Rockers

In frosted blue, blue and lavender enamel finishes, etc. Cretonne upholstery. Values $15.00 to $22.50. YOUR CHOICE $9.95



77 Odd Dining Tables

Illustration "A." William and Mary Period dining Table in Jacobean oak, regularly $25.50..... $14.94

Illustration "B." Mark grade combination walnut Table, $65.00 value..... $49.50

246 Odd Living Room Occasional Pieces

14 Windsor chairs, $7.50 values, $4.88

66 book-trough end tables, $7.50 value. $3.98

69 leather seat rockers, $12.00 value, $6.98

92 boudoir lamps, $3 value, complete, $1.66

29 spinet desks, mahogany finished gumwood, $25 values. $16.75

94 end tables. Illustration "A," $6.00 value, at $2.88

57 Console tables, $15.00 value. $9.97

57 bridge lamps, complete, $16.00 value. $8.95



Odd Phone Sets, Etc.

$8.00 Phone Sets, now $4.88

$10 Humidors, now $6.98

$20.00 Tea Wagons, now $10.69

Sewing Cabinets, $



DRAPERY BARGAINS!

IMPORTED SWISS POINT LACE CURTAINS. Worth $5.00, $6.00 and up up to $7.50. Pair.. $3.85

FRINGED LACE CURTAIN PANELS. Close to half price. Wide enough for the average window. Special, each $1.25

36-INCH FIGURED SILK DRAPERY GAUZE. Beautifully designed. Fine quality Worth $1.25, yard 75c

DUPLEX VELOUR PORTIERES. A fine grade of velour. Richly toned and reversible. Worth $25.00. Pair..... $17.95

41 Odd 7-Piece Dining Suites

As illustrated above, consisting of the Italian Renaissance Table, one host chair and 5 side chairs with tapestry seats, 7 pieces, regular $135.00 values, combination walnut, now $79.50

41 Odd Serving Tables as illustrated, golden oak, $25 values $14.98

28 Odd Buffets Walnut finish, ample size, $45.00 values $26.75

Loop Store Open Monday—Tomorrow—Night Until 9 o'Clock. Sensationally Low Prices NOW! Many Below Wholesale Price—SHOP EARLY!

STATES RESENT "SUPER RULE" OF UNCLE SAM

Heed Warning Sounded by Coolidge of Peril.

BY ARTHUR SEARS HENNING.

Washington, D. C., Dec. 27.—[Special.]—A pronounced reaction against the centralization of government at Washington is spreading throughout the country. The centralization reached its high tide in the national prohibition amendment and in the "fifty-fifty" federal aid laws under which the government has paid more than half a billion dollars to the states in the last ten years.

Now the tide is ebbing apparently. The result is not unlikely to be the failure of the constitutional amendment empowering the national government to regulate and prohibit child labor, which appears to be encountering hard sledding in many state legislatures.

Heed Coolidge Caution.

Congress also is disposed to heed the caution uttered by President Coolidge against the evils of centralization. In his recent message to congress, after calling attention to the fact that the budget bureau's estimates for the fiscal year 1926 call for the distribution of more than $109,000,000 to the states under various federal aid acts, the President said:

"I am convinced that the broadening of this field of activity is detrimental both to the federal and state governments. Efficiency of federal operations is impaired as their scope is unduly enlarged. Efficiency of state governments is impaired as they relinquish and turn over to the federal government responsibilities which are rightfully theirs. I am opposed to any expansion of these subsidies. My conviction is that they can be curtailed with benefit to both the federal and state governments."

The total payments made by the federal government to or on behalf of the states during the fiscal year 1924 was approximately $145,000,000. This sum represented about 5 per cent of the government's total expenditures during the last fiscal year.

1924 Principal Subsidies.

The purposes and amounts of the principal subsidies during 1924 are shown in the following table:

Support of agricultural colleges	$2,550,000
Support of experiment stations	1,440,000
Cooperative agricultural extension work	5,880,000
Vocational education	5,188,952
Industrial rehabilitation	551,265
Aid for highway construction	65,375,000
Forest roads and trails	39,000,000
Forest fire prevention, etc	1,743,202
Maternity and infant hygiene	847,536
Prevention and control of venereal disease	93,627
State fund under mineral leasing act	2,787,411
State fund under national forest act	1,321,422
State fund from sale of public lands	17,008
State fund under water power act	2,063
National guard	19,466,889
*Total	$144,264,373

*Subsidies paid to the states through the department of agriculture for fighting white pine rust, the European corn borer, gypsy and brown tail moths, etc., bring this total to nearly $145,000,000.

Point to Injustice.

Wide discrepancies between the amounts contributed by the various states in taxes to the federal treasury and the proportionate amounts returned to the states in the form of federal aid are frequently pointed out as showing the injustice of the subsidy system to the large taxpaying states.

The state of New York, for example, contributes nearly 25 per cent of all federal taxes and receives only a little over 5 per cent of the funds distributed as federal aid. Nevada, on the other hand, contributes only two hundredths of 1 per cent of the federal taxes and receives more than 1 per cent of the federal subsidies.

The table in another column shows the amounts contributed in federal taxes by each state during the fiscal year 1924 and the amounts received by the states during the year under the six principal subsidy laws. On the basis of these figures calculations have been made to show the proportion of the total tax payments made by its citizens that was returned to the state during the year in the form of subsidies.

The Six Big Acts.

The rapid expansion of the federal subsidy system and the increasing supervision and control of state activities by the national government by which it has been accompanied are due principally to six important pieces of legislation enacted during the last ten years. These acts were:

The Smith-Lever act, May 8, 1914.

The federal aid roads act, July 11, 1916.

The Chamberlain-Kahn venereal disease act, July 9, 1918.

The Smith-Hughes vocational education act, Feb. 23, 1919.

The industrial rehabilitation act, June 2, 1920.

The Sheppard-Towner maternity act, Nov. 23, 1921.

Increase Is Huge Amount.

Under these acts approximately $521,772,175 in federal aid has been granted to the states down to the end of the fiscal year 1924, whereas in 1914 the total of federal subsidies paid to the states annually amounted to less than $6,500,000.

The purpose of the Smith-Lever act was to provide for cooperative agricultural extension work between the department of agriculture and the land grant colleges "to consist of the giving of instruction and practical demonstrations in agriculture and home economics to persons not attending the said colleges." The total amount distributed by the federal government under this act since 1914 is $28,873,197.

Chamberlain-Kahn Act.

The purpose of the Chamberlain-Kahn federal aid act, passed in the summer of 1918, was to provide for cooperation by the federal government with the states in fighting venereal disease. The total amount distributed under this act down to the end of the fiscal year 1924 was $2,959,176.

The Sheppard-Towner act, popularly known as the maternity act, passed in November, 1921, aimed to establish cooperation with the states "in the promotion of the welfare and hygiene of maternity and infants."

This act has been widely criticized as marking another federal venture into the field of social legislation, a domain that has been occupied until recent years almost exclusively by the states. The total distribution by the federal government to the states under this act to the end of 1924 was $1,894,080.

HERE'S WHAT STATES PAID U. S. AND WHAT U. S. PAID TO THEM

Washington, D. C., Dec. 27.—[Special.]—The following table shows the amount of federal taxes each state paid in the last fiscal year and the amount the state received back from the national government in federal aid:

State—	Paid in fed. taxes.	Received as aid.*	Pct. of tax payments returned to states
Alabama	$9,800,970	$1,705,010	17.40
Arizona	2,181,283	995,331	45.99
Arkansas	6,536,635	1,361,459	20.83
California	129,026,453	2,475,800	1.91
Colorado	15,228,027	1,294,449	8.50
Connecticut	37,000,532	538,009	1.45
Delaware	10,805,101	379,330	3.51
Florida	15,619,827	910,084	5.75
Georgia	19,181,446	2,137,084	11.14
Idaho	1,976,094	905,827	45.98
Illinois	214,840,722	3,390,701	1.57
Indiana	45,767,607	2,034,555	4.44
Iowa	17,946,204	2,149,551	11.97
Kansas	20,735,252	2,036,124	9.81
Kentucky	28,574,914	1,592,612	5.57
Louisiana	20,427,382	1,099,011	5.37
Maine	13,945,902	704,406	5.05
Maryland	24,340,218	714,774	2.77
Mass.	138,681,854	1,196,042	.86
Michigan	221,380,005	2,339,480	1.05
Minnesota	31,586,633	2,157,830	6.83
Mississippi	4,949,236	1,428,199	28.85
Missouri	68,794,487	2,503,602	3.62
Montana	2,958,039	1,448,635	48.97
Nebraska	10,791,615	1,555,586	14.41
Nevada	761,499	885,759	116.31
New Hamp.	5,805,346	387,827	6.68
New Jersey	112,260,046	1,109,187	.98
New Mexico	1,131,323	1,119,086	98.91
New York	690,415,425	4,020,445	.58
N. Carolina	157,973,393	1,873,530	1.16
N. Dakota	1,282,838	1,142,382	89.05
Ohio	153,524,832	3,026,236	1.97
Oklahoma	13,520,536	1,813,931	13.41
Oregon	10,500,237	1,138,143	10.83
Pennsylvania	269,688,619	3,796,118	1.40
Rhode Island	20,239,353	371,864	1.38
S. Carolina	8,938,578	1,176,110	13.15
S. Dakota	1,951,248	1,175,515	60.24
Tennessee	18,633,646	1,754,216	9.41
Texas	36,863,758	4,448,314	12.06
Utah	4,087,186	810,876	19.98
Vermont	3,600,827	382,681	10.62
Virginia	45,991,886	1,599,270	3.47
Washington	19,006,008	1,111,660	5.84
West Virginia	19,895,467	917,127	4.60
Wisconsin	40,448,722	1,951,718	4.82
Wyoming	2,088,353	880,051	42.14

*These figures do not include payments made under minor subsidy measures. The inclusion of the minor subsidies would slightly increase the percentages given in the column at the right.

DEVER OPPOSES MOVE TO ABOLISH TEACHER BONUS

Any action on the part of the board of education to abolish bonuses now received annually by 2,500 teachers will not meet with the approval of Mayor Dever. The mayor let it be known yesterday that he did not look favorably on any measures savoring of salary reductions.

"I feel that such action would be a great error," he said. "A well paid, contented teaching force is necessary for the proper functioning and upbuilding of the public educational facilities."

The mayor stated his views after learning that the finance committee of the school board was contemplating abolition of the extra compensation. Supt. McAndrew has also stated he would not approve of the measure.

Pinched as Disorderly, Twice Tries to Kill Self

Arrested for disorderly conduct, Joseph L. Burns, 24, a guest at the Y. M. C. A. hotel, felt so humiliated that he twice tried to kill himself. He first attempted to jump out of the window in the bureau of identification, five stories to the sidewalk. Then he tried to hang himself in his cell with his muffler. He finally was taken to the county hospital.

MUSSOLINI MAN OF QUICK MOODS TO SCULPTRESS

Grave to Gay, According to His Worries.

BY JAMES O'DONNELL BENNETT.

Washington, D. C., Dec. 27.—[Special.]—Picture to yourself a man with a head like the Emperor Hadrian's but with such vivacity of spirits that he jumps up half a dozen times during a sitting for his bust to rewind a music box—and you have the outstanding impressions which the Italian Cromwell, Benito Mussolini, left with Nancy Cox-McCormack.



NANCY COX McCORMACK. [Monfort Photo.]

He gave the Chicago sculptress ten sittings.

The resultant bronze is now on view in the National Gallery of Art (Smithsonian institution). The sculptress also is here, and official Washington, both native and foreign, is taking a lively interest in her vivid views of the prime minister.

Shows Extremes of Temperament.

Some days he would come to the sittings in the Palazzo Tittoni so wearied by work that had kept him up all night that he would say in Italian, "I feel like an Englishman"—which is the Italian equivalent for "I feel like a dumbbell."

Another time he would be in such high spirits that he would seize his violin and play passages from the classic operas, while Sig. Rismonda, widow of the war hero, accompanied him at the piano.

At the time the Matteoti assassination was mystifying the world he was anxious and nervous. Asked then about his health, he replied with the woebegone air which an Italian seeking sympathy can so tellingly enact, "Only look at me, signora!" and then flapped his waistcoat over a front that had been ampler.

Showered with Gifts.

Gifts pour in on him from every city and province of the peninsula. They comprehend everything from biscuits to richly jeweled fabrics. All the boxes are opened in the street outside the Palazzo Tittoni as a precaution against bombs and infernal machines. Gifts of artistic worth are arranged about Mussolini's working room and he lives with and enjoys each consignment for one week. Then a new consignment is placed on view. Flowers, too, are sent him daily by the bushel basketful.

To guests from abroad who do not speak Italian he speaks fluent French or German, as the case may demand. English he can read and he lately has had a tutor in for luncheon to help him acquire a conversational command of English.

Mrs. McCormack says she found the dictator thoroughly simple and without the glare of ferocity in his smouldering eyes which so often gets into his photographs. His low tones in conversation were to her ears, "sweet, beautifuly modulated, but determined."

Not Too Powerful to Learn.

Mussolini's power is not waning. "He still holds the whip," said the sculptress, "but he is learning to wield it with more grace. The metal in the man is refined with every experience. He grows with the passing of every month. He has the faculty of working away from one policy to another without stultifying himself. Today, for example, he, once a Socialist, is anxious to restore the railroads to private ownership because he has come to believe that this measure will make for the growth of individual initiative.

"With the church he is getting on comfortably simply by saying, 'The church is one thing, the state another,' and by living out that policy. He does not talk; he proves. He has proved everything by his actions."

Mrs. McCormack's bust of the dictator has been exhibited in Rome and Paris and is destined ultimately for the collection of Max Pam of Chicago.

Save 150 Deaf Mutes in $75,000 Montreal Fire

MONTREAL, Dec. 27.—[By United Press.]—One hundred and fifty deaf and dumb inmates of the deaf and dumb institute on the northern outskirts of Montreal were removed safely this afternoon, when a $75,000 fire damaged the building.

ITALIAN PREMIER IS ACCUSED OF FASCIST CRIMES

Mussolini Was Instigator, Rossi Says.

BY JOHN STORER.

[Chicago Tribune Foreign News Service.]

[Copyright: 1924: By The Chicago Tribune.]

ROME, Dec. 27.—The Italian opposition today delivered a fresh and staggering blow at Premier Mussolini by publishing a memorandum written by Cesare Rossi, former chief of the press bureau of the department of the interior, now under arrest charged with participation in the murder of Sig. Matteotti, millionaire Socialist deputy, whose assassination caused a world-wide sensation.



BENITO MUSSOLINI. [P. & A. Photo.]

The document, the most important thus far made public, directly imputes Sig. Mussolini with all the crimes committed under the Fascisti régime. Sig. Rossi was Mussolini's right hand man throughout the Fascisti agitation leading up to the march on Rome, and he held the highest offices in the Fascisti party, including that of secretary general.

Orders Punishment.

In the memorandum, Sig. Rossi states that the premier personally ordered Gen. Balbo to punish Deputy Misuri for an insurgent speech delivered in the chamber, and that he also ordered Gen. De Bono, director general of police, to punish Minister Amendola for his relentless opposition.

It is also alleged that Sig. Mussolini ordered Sig. Rossi and his emissaries at Milan to murder Cesare Forni, a Fascisti insurgent, and that the devastation of former Premier Nitti's villa was organized by local Fascisti with Sig. Mussolini's consent.

The document states that Sig. Mussolini personally ordered Under Secretary Finzi to advance 10,000 francs to three members of the Fascisti to enable them to go to Paris to murder a Fascisti foe, while Gen. De Bono furnished them with false passports.

Promises Further Disclosure.

The memorandum is full of heinous details, recalling the times of the Borgias. Sig. Rossi states that he can furnish unassailable proof as to the authenticity of the charges and that he will give additional details in court.

The memorandum was published simultaneously by a number of papers, some of which even give photographic reproduction of the original manuscripts.

Cupid Is Neglecting Job in Cook County Diocese

Cupid's business of getting people to marry each other fell off just a trifle in the past year, according to the annual report for the fiscal year made public yesterday by County Clerk Robert M. Sweitzer. In the twelve months, ending Dec. 1, a total of 42,743 marriage licenses were issued, as compared to 43,093 in 1923.

D S KOMISS & CO
301 S. State St.
S. E. Corner State and Jackson
SPECIAL PURCHASE NEW SPRING
Dresses
For the New Year



Stunning Frocks For: Dance, Street, Afternoon, and Evening Wear.
$37
Values to $75
The Materials
Bengaline — Allover Laces
Romaine Crepe — Flat Crepes
Brocaded Satins — Printed Silks
Embroidered Crepes — Brocaded Crepes
A Special Purchase of Hundreds of Wonderful Advanced Spring Models, New Styles, Supremely Smart at a remarkably Low Price. They are cleverly gay in coloring, with a new appeal.

Rosenthal's
31 S. STATE STREET NEAR MONROE
Clearance! of FURS



Rosenthal's Annual January Clearance of Furs Now In Progress. Never Before have Such Remarkable Values been offered. The Opportunity of a Lifetime to Purchase Furs of known Character, Quality and Reliability at Unprecedented Savings. Every Fur Bears the Celebrated Rosenthal Guarantee. Early Shopping Advised for Choicest Selections.

Outstanding Values in This Sale

Dark natural muskrat coats, made of narrow skins, beautiful new model collar and puff sleeves. Reduced for clearance to $125.00

Sheared leopard with red or nautral lynx trimming on collar, cuffs and border, values to $295.00. Reduced for clearance $198.50

Jap weasel coats made of carefully selected peltries with new style collar and sleeves, values to $350.00, reduced to..... $245.00

Silver muskrat coats, with large fluffy brown or red fox collars, cuffs and borders. Values to $300.00, reduced to..... $198.00

Tomboy and flapper coats of raccoon, made of dark, full skins, $350.00 values reduced to $235.00

Hudson seal coats with cocoa or rock sable squirrel or plain collar and puff sleeves, reduced from $275 to..... $210.00

Black caracul coat with pointed fox collar, cuffs and front border, reduced from $600.00 to.. $395.00

Hudson seal coats with large, light natural lynx collar, cuffs and wide border, reduced from $350.00 to $245.00

Genuine Persian lamb with kolinsky collar and cuffs, a really wonderful value at $400.00, reduced to $245.00

Scotch mole coats, very fine quality, unusually trimmed with viatka squirrel, reduced from $350.00 to..... $225.00

Australian opossum coat with diagonally worked skins, a beautifully matched garment, reduced from $375.00 to $265.00

Cocoa caracul coats with brown fox collar, cuffs and border, worth $300.00, reduced to..... $215.00

Bronze caracul coats combined with ashes of roses fox on collar, cuffs around bottom and down front, reduced from $700.00 to $445.00

Genuine leopard coat, beautifully trimmed with lynx collar, cuffs and wide border, reduced from $695.00 to..... $435.00

Genuine mink coats in unusual styles, made of beautifully matched skins, values to $1,200, reduced to $795.00

Natural Siberian squirrel coats, beautifully trimmed with platinum fox on collar and cuffs, a very unusual style, reduced to. $595.00

Cocoa ermine coats, made of carefully selected peltries, cocoa fox trimmed, values up to $1,200.00, reduced to..... $795.00

White ermine cape with fox collar, unusually designed and beautifully lined, $750.00 value, reduced to $495.00

Jacquettes in new lengths, American broadtail with broad nutria bands and pockets, also Jap weasel with fox, in 32 inch lengths, reduced from $235.00 to $165.00

Silver muskrat jacquettes, fox trimmed, in 30 and 32 inch lengths, reduced from $195.00 to $125.00

Men's raccoon coats, a special selling of men's raccoon coats, made of carefully selected skins $295.00

O'CONNOR & GOLDBERG



O-G shoes made to sell at $10 and $12

Wonderful Values in the O-G January Sales!

Monday's greatest, biggest sale event!
The place—the O-G State Street Bootery!

The smartest, newest O-G Models! Every pair of them qualified to bear the O-G trade mark . . . Every pair selling at a price that means a sensational saving!

TAN or PATENT LEATHERS or SATINS

Also included in the O-G January sales are O-G Gold and Silver Party Slippers $6.75 and $7.90

The O-G STATE STREET BOOTERY
205 State Street South near Adams
Also all other O-G Stores for Women . . . (the O-G E. Madison St. Shop excepted)

LANE BRYANT
Maternity DRESSES
Conceal Condition
12.95



Silk and Cloth Materials, Latest Styles.
Mothers-to-Be—Take outdoor exercise — your health demands it. Lane Bryant Maternity Apparel CONCEALS condition enabling you to enjoy social activities without discomfort.
Others 17.95 to 89.50
Everything for Baby at Special Prices
Balcony



Clothing, dainty and practical, exquisite Gifts and Furniture, Blankets, Nursery Needs and Accessories—all these in an unusual variety, from the simplest to the most elaborate.
LAYETTES
Baby's First Clothes
Everything Complete
38 pieces 9.95 | 56 pieces 24.95 | Other Layettes 16.95 to 78.50
Sold Separately Upon Request
Lane Bryant
Wabash at Washington

Mandel Brothers
Is This Your Foot Trouble?
If so, call at our Foot Comfort Department and get the correct Dr. Scholl Appliance or Remedy. Our foot expert's services are always free.
Weak and Broken Down Arches?
Dr. Scholl's Foot-Fazer positively relieves tired, aching feet, weak and broken down arches, weak ankles, cramped toes, etc. Light and comfortable. Adjustable to meet all conditions. $3.50 per pair.
Bunions?
Dr. Scholl's Bunion Reducer instantly relieves the pain and hides the deformity. Reduces size of enlargement. Preserves shape of shoe. 75c each.
Run-over Heels?
Dr. Scholl's Walk-Strate Heel Pads prevent crooked, run-over heels. Correct faulty walking. Save repair bills. Absorb shock 35c per pair
Perspiring, Ill-smelling Feet?
Bromidrosis is a disease of the sweat glands causing excessive perspiration and strong odors. Dr Scholl's Bromidrosis Powder will correct this condition. Equally effective for all body odors. 50c per can.
Fifth floor.

This Garage for Only 5.00 Cash Down
BALANCE MONTHLY



BEN TUPLER CO.
Main Office and Yards
2901-41 W. 36th St.
Ph. Lafayette 4375-4374
North Side Branch:
4831 N. Western Ave.
Ph. Ardmore 4789

Phone Central 5560
Joshua R. H. Potts
PATENT LAWYER
1500 Burnham Building
160 North La Salle Street, Chicago
Washington, D. C. Philadelphia

KOMISS & CO
301 S. State St.
Corner State and Jackson

ECIAL PURCHASE
NEW SPRING

resscs
the New Year



Frocks For:
Street, Afternoon, and
Wear.

$37
Values to $75

he Materials

Crepe	Allover Laces
Satins	Flat Crepes
dered	Printed Silks
	Brocaded Crepes

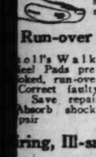
ial Purchase of Hun-
Wonderful Advanced
Models, New Styles,
ly Smart at a remark-
Low Price. They are
ly gay in coloring, with
appeal.

Mandel Brothers
s This Your
oot Trouble?
ll at our Foot Comfort Depart-
d get the correct Dr. Scholl Ap-
or Remedy. Our foot expert's
are always free.

Weak and Broken
Down Arches?
ll's Foot-
positively
ired, ach-
weak and
down
weak
ram ped
Light
mfortable.
e to meet
itions.
r pair.



Bunions?
Dr. Scholl's Bunion Reducer instantly relieves the pain and hides the deformity. Reduces size of enlargement. Preserves shape of shoe. 75c each.



Run-over Heels?
holl's Walk-
ief Pads pre
oked, run-over
Correct faulty
Save repair
bsorb shock
pair



ring, Ill-smelling Feet?
osis is a disease
sweat glands
excessive per
and strong
Dr Scholl's Bro
Powder will cor
condition. Equal
ue for all body
50c per can.
ifth floor.

Garage
Only 5.00 Cash Down
ANCE MONTHLY



TUPLER CO.
Main Office and Yards:
01-41 W. 36th St.
Lafayette 4375-4374
North Side Branch:
831 N. Western Ave.
Ph. Ardmore 4789

one Central 5560
shua R. H. Patte
ATENT LAWYER
Burnham Building
rth La Salle Street, Chicago
ton, D. C. Philadelphia

BRYAN BATTERS AT INNER SHRINE OF DARWINISM

Would Sit with Science, but Check's No Good.



WILLIAM J. BRYAN

Washington, D. C., Dec. 27.—[Special.]—Whether William Jennings Bryan intends to carry his fight against Darwinism into the very ranks of the stanchest supporters of the theory has not been determined by the American Association for the Advancement of Science.

Officials of the association know that Mr. Bryan expressed a desire some time ago to join the association, and today they received a letter signed by him applying for membership. The letter also contained a check for the usual membership fee of $5, but the check was not signed, and until the officers straighten out this little matter, Mr. Bryan will not be able to attend the meetings as a member.

And in that case he will be unable to hear Prof. E. L. Rice of Ohio Wesleyan university deliver his scheduled address on "Darwin and Bryan."

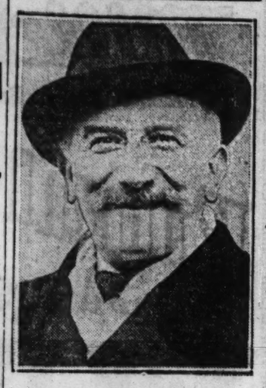
Bryan Thinks He's In.

Miami, Fla., Dec. 27.—William J. Bryan said today he had accepted a membership in the Association for the Advancement of Science that he might better keep in touch with that organization's work with relation to evolution. Referring to the report of his membership check being unsigned, Mr. Bryan said it was an oversight.

Won't Support Wife; Is Given Work for 90 Days

John Barzynski, 1744 West 15th street, would not work outside the House of Correction, so Judge William L. Morgan, on the complaint of John's wife, Helen, sent him inside to do his bit. The judge sent Barzynski in for ninety days when his wife said she has been supporting their three small children for more than a year.

BAKST IS DEAD



LEON BAKST.

[Chicago Tribune Foreign News Service.]

PARIS, Dec. 27.—Leon Bakst, celebrated Russian painter, futurist, style creator, and designer for the famous Russian ballet, died this morning of pneumonia at the age of 57. M. Bakst had been living in Paris since the revolution and frequently collaborated artistically with Paris theatrical producers and dressmakers. Last July M. Bakst superintended the production of "Istar" at the Paris Opera house.

Leon Bakst was born in Petrograd in 1868. Bakst was in New York in 1922 and painted portraits of several society women. He visited Chicago, and his work was exhibited at the Arts club here. His favorite themes were characters of oriental legends. He also excelled in colorful stage decoration, in which he won wide reputation.

JUDGE FINNEGAN THWARTS FALSE BOND ATTEMPT

Another attempt to release a prisoner on false bonds was frustrated yesterday when Judge Philip J. Finnegan ordered three men held on a charge of conspiracy. The judge discovered the bond was fraudulent on Friday when it was presented to him for the release of Paul Loos, 21 West Huron street, who is charged with the theft of a suit of clothes. The three men accused of presenting the false bond are Francis Lynch, 933 East 57th street; Hohn Gannon, 2604 Prairie avenue, and John McKenna, 3507 Walton street. A fourth man is being sought.

REVELL & CO.

Wabash Ave. Adams St.

(A Business Editorial)

GOOD LUCK

All successful business men recognize "good will" as a definite value. The certain trend of "good will" is quality.

Christmas and New Year is a very appropriate time to express kindly feeling, especially for those who have had a measure of success. Some firms believe that every day of each year should be an occasion for thanks and appreciation.

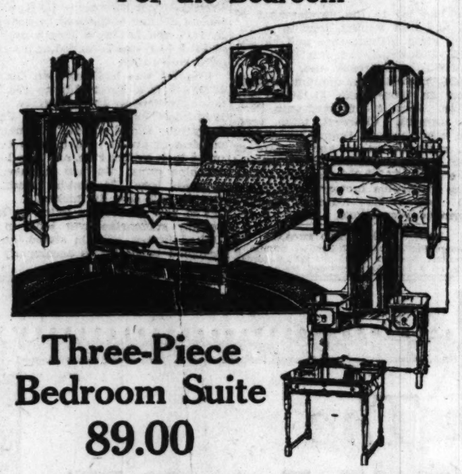
Near the conclusion of one of our most satisfactory business years, we extend thanks and hearty good wishes to our friends and customers. May the good cheer of this holiday season enrich our relations, not only throughout the coming year but we wish you good luck for all the years to come.

Copyright 1924.

Between the Holidays There Will Be Bargains Throughout the Store

Furniture—Rugs—Curtains

For the Bedroom



Three-Piece Bedroom Suite 89.00

Bed, Dresser and Chifforette

This Bedroom Suite designed after the early American period, is made and finished of two-tone antique English oak. It is individual in style, well made and low priced.

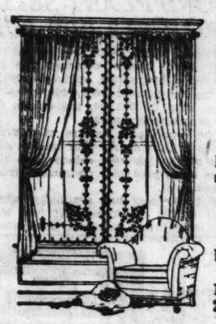
Dresser	34.00	Vanity Dresser	32.00
Bed, full or twin size	25.00	Writing Desk	18.00
Chifforette, without mirror	38.00		

167.00 Chifforette, Louis XVI, in walnut and gumwood..... 58.00
58.00 Chifforette, Louis XVI, in walnut and gumwood..... 39.00
86.00 Toilet Table, Queen Anne period, in walnut and gumwood 35.00
124.00 Dresser, Louis XVI, 50 in. top, in mahogany and gumwood 95.00
126.00 Dresser, Adam design, 50 in. top, in two-tone mahogany and gumwood 89.00
78.00 Bed, Ivory enameled, full size..... 35.00
110.00 Bed, full size Queen Anne, in figured walnut and gumwood 72.00
38.00 Colonial Poster Bed, full size, in genuine mahogany.... 29.00
90.00 Bed, twin size, Louis XVI, in mahogany and gumwood.. 45.00
89.00 Chifforobe, Louis XVI, in mahogany or walnut and gumwood 55.00
125.00 Chifforobe, Adam design, in mahogany and gumwood.... 75.00
158.00 Vanity Dresser, Louis XVI, in genuine walnut..... 75.00
120.00 Vanity Dresser, Louis XVI, in two tone walnut and gumwood 67.00

For the Dining Room

900.00 Italian Renaissance Dining Room Suite, in combination walnut and gumwood. Buffet, china, server, table, five diners and arm diner with taupe mohair upholstered seats and backs. Sale price, 10 pieces..... 595.00
300.00 Italian Dining Room Set in all walnut. Table, five diners and arm chair with tapestry upholstered seats and backs. Sale price, 7 pieces..... 165.00
185.00 Tudor Dining Room Set in combination walnut and gumwood. Table, five diners and arm chair with tapestry seats. Sale price, 7 pieces..... 98.00
150.00 Queen Anne Dining Room Set in combination walnut and gumwood. Table, five diners and arm chair with genuine blue leather seats. Sale price, 7 piece..... 89.00
150.00 Italian Buffet in all walnut, 60 inch length. Sale price.. 98.00
75.00 Queen Anne China Cabinet in all walnut. Sale price.... 39.00
120.00 Italian China in all walnut. Sale price..... 69.00
175.00 Queen Anne Buffet in brown mahogany, 72 inch length. Sale price 89.00
75.00 Adam China Cabinet in combination mahogany and gumwood. Sale price..... 39.00
80.00 Queen Anne Buffet in combination walnut and gumwood, price 52.50
70.00 English Tudor China Cabinet in combination walnut and gumwood. Sale price..... 35.00
60.00 English Tudor Server in all walnut. Sale price..... 29.00
40.00 Queen Anne Server in all walnut. Sale price..... 19.00

Pre-Inventory Sales! Curtains, Draperies



Curtains, Draperies, Bedding, Lamps, accumulated short stocks, reduced in price for quick selling.

Items and prices revealed below

Curtains

Fringed Net Curtains

Reg. val.	Reduced Price.
5.50	3.75
7.50	5.00
9.00	6.50

Irish Point Curtains

7.50	4.48
11.00	7.85
22.50	15.00

Velour Portieres

	Reg. Value.	Reduced Price.
50 in. Velour Portieres	32.00	25.50
36 in. Velour Portieres	22.50	18.75
Velour Draperies with Valance	12.50	9.85

Comforters

	Reg. Value.	Reduced Price.
Fine Sateen, wool filled	15.75	13.50
Silk Mull, wool filled	11.75	10.00
All Silk, wool filled	28.00	23.85

Linens—Towels

Pure Linen Kitchen Towels	55c ea.
Pure Linen Glass Towels	65c ea.
Pure White Linen Towels	1.00 ea.
Breakfast Cloths with 6 napkins	5.85 set
Breakfast Damask Cloth, 6 napkins	8.35 set

Lamps

	Reg. Value.	Reduced Price.
Wrought Iron Bridge	25.00	18.75
Wrought Iron Bridge	33.50	24.75
Wrought Iron Junior	30.00	22.75
Wrought Iron Junior	35.00	27.75

Blankets

	Reg. Value.	Reduced Price.
Plaid Wool Mixed	10.50	8.75
Gray Wool Blankets	12.50	10.65
Plaid All Wool Blankets	19.00	16.00

Bed Spreads

	Reg. Value.	Reduced Price.
Bleached muslin, colored embroidered, full size Bed Sets—slightly soiled.		
Reg. value	12.00	
Reduced price		6.75



Pure Linen Madeira Cloths

36-in. round, **10.75**; 45-in. round, **18.50**; 54-in. round, **23.50**

Madeira Scarfs

18x36, **8.50** 18x45, **10.75** 18x72, **11.75**

Pure Linen Damask Cloths

72x72, **9.00** each 72x90, **11.25** each

Napkins to match, 22x22, **10.85** dozen

Oriental Rug Importers

Pre-Inventory Sale Oriental Rugs and American Rugs

Your Opportunity to Save Money

Domestic Efficiency Bureau

Our home making efficiency FUND will help those who haven't all the ready cash to buy at our always plainly marked prices.

Name	Size	Price
Persian Hall	12.3x3.0	37.50
Baluchistan	4.8x2.9	14.75
Baluchistan	3.10x2.4	13.50
Baluchistan	5.1x2.11	18.75
Bergamo	5.0x2.10	34.50
Bergamo	5.10x3.0	42.50
Bergamo	4.4x2.9	27.50
Bergamo	4.1x2.9	24.75
Mosul	5.8x3.5	24.50
Mosul	6.3x3.6	32.50
Kurd	4.6x3.8	24.75
Hamadan	5.8x2.11	27.50
Hamadan	4.9x3.3	24.50
Kurdistan	3.8x5.11	30.00
Kurd	5.10x3.1	18.50
Guendeji	6.4x3.6	22.50
Bijar	5.5x3.10	24.75
Anatolian Mat	2.9x1.9	5.50
Anatolian Mat	3.2x1.8	7.50
Bokhara Saddle Rug	4.7x2.4	18.50
Bokhara Saddle Rug	4.4x2.7	21.50
Prayer Bokhara	4.6x3.7	55.00
Rare Bokhara	5.3x3.7	57.50
Royal Bokhara	4.8x4.2	45.00
Princess Bokhara	4.7x3.11	55.00
Afghan	5.10x4.4	55.00
Afghan	7.6x3.10	65.00
Baluchistan	4.4x2.10	18.50
Hamadan	6.3x3.9	30.00
Guendeji	7.4x3.6	24.50
Antique Kazak	6.4x3.9	14.50
Persian Kabout	5.10x3.6	42.50
Persian Dozar	6.0x3.3	45.00
Persian Kabout	5.7x3.6	42.50
Fine Kurdistan	5.8x3.7	45.00
Persian Kabout	5.10x3.6	57.50
Iran Namazi	4.5x3.3	55.00
Iran Namazi	4.10x3.3	42.50
Kemere	4.4x3.5	55.00
Extra fine Lilahan	4.8x3.6	75.00
Extra fine Lilahan	4.7x3.4	85.00
Bijar Kurd	6.10x4.4	38.75
Kazak	7.10x3.7	32.50
Kazak	9.4x3.10	37.50
Kazak	6.2x3.9	34.50
Antique Kazak Prayer	5.8x3.4	55.00
Kazak	6.7x3.4	32.50
Antique Kazak	10.0x3.11	55.00
Antique Kazak	8.2x4.3	67.50
Antique Kazak	7.11x3.8	57.50
Kazak	8.4x4.5	47.50
Kazak	8.9x4.9	85.00
Kazak	8.10x5.5	57.50
Fine Chinese	4.0x2.0	28.50
Chinese	4.0x2.0	27.50
Chinese	5.0x2.6	42.50
Chinese	5.0x2.6	34.50
Chinese	4.4x2.4	27.50
Chinese	5.0x2.0	32.50
Chinese	5.0x2.0	27.50
Chinese	5.0x3.0	45.00

Royal Velvet Rugs

SEAMLESS—ALL WOOL

Allover designs and medallion Oriental effects in all tones, suitable for any room in your home, or office.

Size 10.6x8.3	42.50	Size 9x6	27.50
Size 12x9 feet	46.50	Size 9x7.6	33.50

Worsted Wilton Rugs

Worsted Wilton Rugs, size 12x9	102.00
Worsted Wilton Rugs, size 10.6x8.3	90.00
Worsted Wilton Rugs, size 9x6	60.00

Wool Wilton Rugs

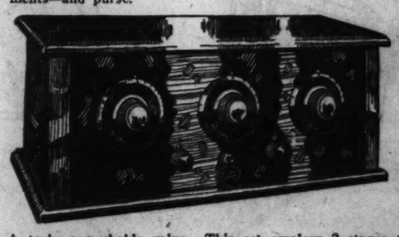
The designs and colors are suitable for your home or office.

Size 54x27	8.00	Size 9x6	48.00
Size 7.6x4.6	26.75	Size 10.6x8.3	70.25
Size 12x9			74.75

MAKE IT A HAPPY NEW YEAR WITH RADIO

Radiola Super-Heterodyne, Atwater Kent, Crosley, Pathe, Work Rite Neutrodyne

These world-famous receiving sets and apparatus will bring the entertaining programs from over 500 coast to coast broadcasting stations right into your home where the whole family can enjoy them. Come in and shop in quiet comfort, away from the crowds, where we give you personal and intelligent attention and assist you in the selection of the instrument best suited to your individual requirements—and purse.



PATHE 5 tube set Only $60

A truly remarkable value. This set employs 2 stages tuned radio frequency amplification, detector and 2 stages audio amplification. Brings in distant stations on loud speaker without distortion even when powerful local stations are broadcasting, and picked up European stations with ease during recent international tests.

For the Living Room

Two Pieces $198



This extraordinary value in a living room suite can be found on our fifth floor.
The frames are heavily carved and finished in brown mahogany. The upholstering is of the highest type. Covered in genuine mohair with hand blocked mohair cushions, outside surfaces in plain velour to match. The two pieces, **198.00.**

Bargains for the Living Room

40.00 Mohair and velour combination arm chair or rocker to match. Samples only..... 19.75
140.00 Hand blocked mohair davenport, removable spring filled cushions, velour on outside surfaces. Samples only..... 89.00
150.00 Overstuffed davenport, brown mohair, loose cushions, webbed bottom and hand tied springs. Samples only..... 98.00
442.00 Suite, two pieces, genuine mahogany frame. The cover is in taupe antique mohair with linen friezette cushions..... 298.00
445.00 Mahogany suite, two pieces covered in jade green mohair with reversible cushions in French linen friezette. Samples only..... 339.00
520.00 Suite, two very fine pieces in hand blocked mohair, in combination with plain mohair, genuine mahogany frame. Reversible cushions. Samples only..... 389.00

Wabash Ave. **ALEXANDER H. REVELL & CO.** Adams St.

STEGER & SONS Factory Piano Sale

Player - Outfit

SAVE FROM $125 to $350

$217.50

$2.00 PER WEEK



FREE Floor Lamp, 50 Music Rolls, Roll Cabinet, Duet Bench, Delivery

Every Player Fully Guaranteed

$2.00 PER WEEK

We will accept your present piano, phonograph or other musical instrument at full cash value as part payment on this Player Piano Outfit. Start Monthly Payments After THIRTY DAYS.

In the Steger Factory Piano Sale the values are greater than ever. For instance, we describe herein just one of the many slightly used outfits, offered in one of our new Christmas Clubs.

$1.00 NOW Enrolls you in our Xmas Club
Wonderful Bargains at FACTORY SALE PRICES. Save money by buying now!
GRANDS — PLAYERS — UPRIGHTS

Here is the Player Piano you have been looking for. Remember that the Steger Piano Company has gained the confidence of the music-loving public by its policy of greater values for less money.

UPRIGHT PIANOS (used)
$29, $47, $58, $65, $80, $95, $105 and up

PLAYER-PIANOS (used) (88-note)
$135, $147, $165, $190, $215, $230 and up

GRAND PIANOS (used)
$235, $385, $395, $490, $575 and up

PHONOGRAPHS
$20, $33, $38, $47, $55, $97.50 and up

Payments as low as $1.00 per week accepted

Come direct to the great Steger Factory Piano Sale for your piano, player-piano or phonograph. A wonderful selection of real, money-saving bargains is offered. Included in this big sale are display samples, desirable discontinued styles and concert used instruments. *Tone qualities are excellent.* All are in splendid condition.

Open Evenings Open Evenings

STEGER & SONS

ESTABLISHED 1879
PIANO MANUFACTURING COMPANY
Chris G. Steger, President
STEGER BUILDING
Northwest Corner Wabash and Jackson
Manufacturers of High-Grade Pianos for Almost Half a Century

OBSERVER FINDS LITTLE U. S. WAR FEELING IN JAPAN

Internal Affairs Grip East, Journalist Says.

The idea of war between the United States and Japan in the near future is ridiculous, according to Ben G. Kline, a newspaper man who has returned to American after four and a half years spent in newspaper work in Japan and China. Mr. Kline was news editor of the Japan Advertiser, the American daily in Tokio, and during the last year and a half he has been the Peking correspondent of the Advertiser and the Philadelphia Public Ledger.

"When I stopped in Tokio on my way home," Mr. Kline told a TRIBUNE reporter, "the people in the Nipponese capital were chiefly interested in their financial, trade, and reconstruction problems, the high cost of living and the civil war in China. The immigration question with relation to the United States was still being discussed in both Japanese and foreign circles, but was talked of as a settled question.

United States Attitude Surprising.

"It has, therefore, been surprising to find the so-called 'Japanese question' constantly raised in the press here in an alarmist way and to read discussions on the possibility of war with Japan.

"Congress has settled the immigration question with respect to Japan—settled it, it seems to me, in a rather bungresome way, with unnecessary affront to Japan's sensitive feeling on the subject—but settled it. There are no issues of importance between the two countries now even to quarrel about, let alone go to war.

"It appears to me there is a good deal of propaganda on both sides of the Pacific not calculated to improve mutual relations. Japan's big problem at present is an industrial and financial one.

Touchy on Race Pride.

"Those who govern Japan know their people can easily be aroused over the immigration question or any other subject touching the national or race pride. It is easier to encourage resentment against America and other white people than it is to satisfy the people with regard to home problems. And when the feelings of the people are aroused on such a subject their attention is taken away from the fall of the yen and the high cost of living.

But Mr. Kline does not look at the subject in a one-sided way. "The American people are hard to arouse on the subject of national defense," he said, "and we have our group, in and out of the government, devoting itself to the cause of bigger armaments. The interest in national defense aroused by the recent sensational air exploits is increased and supported by occasional mention of Japan as a possible enemy."

This observer of oriental affairs concluded by stating that most references to Japan's military strength are exaggerated because they don't take into consideration the poverty of Japanese resources.

Mr. Kline, after a tour of the United States with his bride, formerly Miss Lucy Curtis of Oshkosh, Wis., is temporarily making his home in Chicago.

Japs Avoid War—Lansing.

Watertown, N. Y., Dec. 27.—Japan never will make war upon the United States, in the opinion of Robert Lansing, former secretary of state, expressed here today. "Japan cannot afford to make war upon this country," he said. "She has no money and no one is going to lend her any. Furthermore, she has no iron and other raw materials necessary for such a conflict."

The former member of the Wilson cabinet declared Japan may take the Philippines from the United States some time, but that if she does she cannot hold them. He advocated a stronger navy.

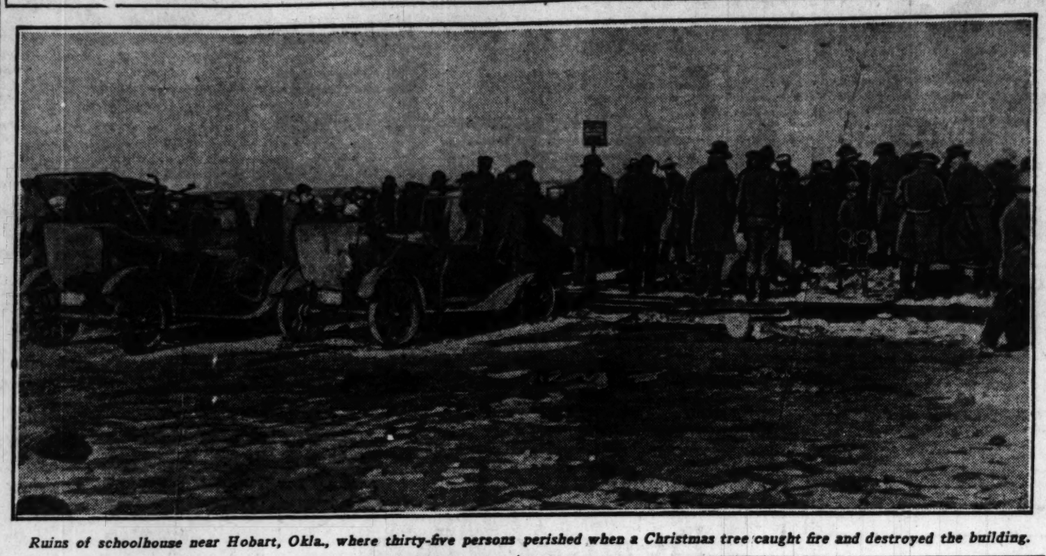
Frank A. Vanderlip, Ill with Typhoid, Improves

Scarborough, N. Y., Dec. 27.—Frank A. Vanderlip, banker, who has been ill with typhoid at his country estate here, has apparently passed the critical stage, Dr. Norman Barnesby, family physician, announced today. Dr. Barnesby said he was confident Mr. Vanderlip's condition would remain satisfactory.

Report Thirty New Cases.

New York, Dec. 27. — Thirty new cases of typhoid were reported during the last twenty-four hours, the health department announced tonight. This compares with sixteen in the preceding forty-eight hours.

WHERE 35 PERISHED IN CHRISTMAS TREE FIRE



Ruins of schoolhouse near Hobart, Okla., where thirty-five persons perished when a Christmas tree caught fire and destroyed the building.



Mrs. Florence Terry Hill, teacher at Babbs school, who died trying to save her scholars.

CHINESE HELD IN SHOOTING.

A coroner's jury yesterday recommended that the two Chinese identified by Moy Wong, 217 West 22d place, as the men who shot him, be held to the grand jury on charges of murder. The suspects are Wong King Way and Lee Chie Hing, both of 210 West 22d street.

BY-PRODUCTS OF FORD PLANT SELL FOR $13,000,000

Detroit, Mich., Dec. 27.—[Special.]—The Ford Motor company has developed a by-product business which, during the present year, will bring in more than $13,000,000, aside from its motor vehicle business.

The remarkable feature of this division is that nearly four million dollars of the business comes from the sales of by-products reclaimed from waste.

The company has gradually taken over control of sources of raw materials to insure constant production. This has led to the development of coal and iron mining, logging operations, glass manufacture and similar basic industries, surplus materials from which find ready sale.

Gas, benzol and ammonium sulphate bring in more than $1,150,000 annually. Slag is converted into Portland cement. Charcoal, pitch, creosote, ethyl acetate, refined wood alcohol, methyl acetone and acetate of lime bring an estimated return of more than $2,500,000 annually. The sales of surplus factory scrap metal and nonmetallic material reaches enormous proportions.

DIES ON ELEVATED TRAIN.

George Panton of 6557 Langley avenue, a carpenter, died of heart disease yesterday while on a loopbound elevated train.

CONVICT, FREED BY PHONE COUP, GIVES SELF UP

Charles Carrao, convict who was sentenced six years ago for participating in a pay roll robbery of the Winslow Brother's plant at Kilpatrick avenue and Harrison street, and the murder of two Brink's express guards, and who recently was paroled from Joliet, was turned over to the parole authorities yesterday after he was arraigned in the East Chicago avenue court on a charge of disorderly.

He was arrested Friday evening with two other men by detectives from the detective bureau. A revolver was found in his possession. He was ordered held by Capt. William Shoemaker and orders were given to Lieut. Charles Gratton not to book Carrao under any circumstances. A fake telephone message caused Desk Sergeant Frank Freemuth to accept a bond for Carrao. When Capt. Shoemaker learned about it he sent every squad available to arrest Carrao. He could not be found.

Carrao walked into the East Chicago avenue court yesterday and was immediately seized by a parole officer.

LAUNCH V-2, NEW FLEET SUBMARINE STARTED IN 1920

Portsmouth, N. H., Dec. 27.—[United Press.]—Fleet submarine U. S. S. V-2 second of nine authorized by congress in 1916 and having a length over all of 341.5 feet, was launched at the navy yard here today.

The V-2 was laid down on Oct. 20, 1920. It is a sister ship to the V-1, launched here in July. Surface speed is 21 knots, submerged 9 knots. Power is by four Diesel engines. Armament consists of six 21 inch torpedo tubes, one 5 inch calibre rifle, and two Lewis machine guns. Surface displacement is 21,640 tons. Maximum breadth of the V-2 is 27 feet, 6⅝ inches.

The new V boat is twice as large as any submarine ever built in the United States, officials stated, and is designed primarily to accompany the fleet at sea.

"Chicago's Finest Furs"

Miller & Co.

Michigan Ave. at Randolph Northeast Corner

Final Sale 3 days Monday~ Tuesday~ Wednesday~

FURS

YEAR-END SALE—presenting rare select furs at decided savings—Miller-made furs were never priced so moderate—a most opportune time to invest in luxurious, warm, fashionable furs. These prices effective for only 3 days more—the last 3 days of the year—Monday, Tuesday and Wednesday, December 29th, 30th and 31st.



Fine Raccoon Coats

College, boyish models, long hair pelts, fashioned the "Miller" way; well made throughout; regularly $275; our Year End Sale price, tomorrow,

$215

Muskrat Coats—Marten Trimmed

Ideal for motoring, shopping, travel—warm, good looking—exact copies of some of our higher priced coats—regularly $275 Year End Sale price

$195

Save 10 to 30% Now!



Including Larger Women's Models

Hudson Seal Coats

Extra quality—with Mink collar and cuffs (illustrated)—values to $575—(including models for larger women)—Year End Sale price—tomorrow—

$325



Mink Coats

Select, well matched skins—regularly $1,000—Year End Sale price—tomorrow—

$795



Brown Caracal Coats, Fox collar, cuffs and border; regularly $575; Year End Sale price,

$395

HOLDEN'S

Reliable Shoes For Over Fifty Years

231 South State Street

SILVER SLIPPERS



Just in time to wear New Year's Eve—A group of five styles, and each one is a perfect beauty. The range of sizes is complete for the opening of the sale, but the values are really quite unusual, and it is most advisable that selection be made as early as possible Monday morning. Each of the slippers pictured is in the sale tomorrow at $10.



$10

SHOES FOR THE ENTIRE FAMILY

KNABE

The KNABE with the AMPICO

Brings Life and Cheer to Long Winter Evenings at Home

WHAT greater pleasure for you is there in life than an evening at home, surrounded by your family and friends? MUSIC is one of the greatest forces in making the home the preferred gathering place for those whom you prefer.

Long winter evenings are coming. The KNABE AMPICO will make them bright and attractive. It places at your command the whole wonderful realm of music—from the greatest classical selections to the latest lilting airs of dance and song.

The KNABE is one of the few great pianos in general use on the American concert stage. Its limpid, golden tones make it the Stradivarius among pianos—beautiful to see and hear.

The AMPICO is that miraculous device which *re-enacts exactly*, the playing of world famous musicians who made the original recordings. Combined with the KNABE tone, it is supreme.

See and hear the KNABE AMPICO. Beautiful period models, affording a wide price range, are on display in our studios. *Attractive purchasing arrangements*, including the acceptance of your "silent" piano, can be made. A call places you under no obligation.

KNABE·AMPICO STUDIOS

300 North Michigan Avenue

Exclusive Chicago Representatives for the KNABE with the AMPICO

CALLES TO PUT MEXICO ON FIRM FINANCIAL BASIS

Tells Press of Plans to Cut Expenses.

BY J. H. CORNYN.

[Chicago Tribune Foreign News Service.]
[Copyright: 1924: By The Chicago Tribune.]

Mexico City, Dec. 27. — President Plutarco Calles today gave his first statement to the press since his inauguration nearly a month ago. He paid high tribute to former President Obregon, saying that without his preliminary work and the establishment of peace the present government's policy of reconstruction would have been impossible.


PLUTARCO CALLES.

Gen. Calles says he considers the problem of the nation's finances the most important before the country. He declares that rational expenses must come down and that the country must learn to live within its own income. This he takes to be the meaning of the revolutionary ideas and program.

"For this reason all efforts of my government for the first months and probably all the first year will be directed with the object of reducing expenses and making the income of the nation meet the country's expenses," he said.

Increase Natural Income.

"I propose to reduce expenses without in any way injuring the interests of public service by means of careful, conscientious management of public funds, and at the same time to increase the national income through reorganization and improvement in the morale of government offices, especially those in charge of collection and the handling of public funds.

"By this means, without new taxes or other burdens on the public, I feel confident of being able to solve the question of making the nation's income meet its expenses. To this end there will be a reduction in the number of government employés, a raising of the standard of those left, and punishment for all infractions of the law or malfeasance in office without distinction as to a person's office or rank.

Warns Revolutionaries.

Gen. Calles gives warning to revolutionaries who have been finding fault with him for not developing the revolutionary program, stating that this matter will have to wait, as the credit of the nation comes first, for without this no other program will be possible. He advises calmness, patience, and faith in the good intentions of the government so that the work now undertaken may be appreciated.

"We have absolutely no intention of seeking a foreign loan," he says, "but we intend to make the nation meet its own expenses. To this end we need to increase the nation's production and develop commerce and industry which are necessary to national economic independence and stability. An extensive reconstruction program is necessary to secure these ends."

HEADS BIG STORE



ARTHUR DAVIS.

Arthur Davis was appointed president and general manager and John McClurkin vice president and assistant manager of the Davis Dry Goods company, formerly Rothschild's, it was announced by the board of directors of the store yesterday. Mr. Davis succeeds C. E. Davis, who retired from the presidency in November, and Mr. McClurkin steps into the place left vacant by the new president.

Both Mr. Davis and Mr. McClurkin have been long in the merchandise field. The former was for years connected with smaller houses in Ohio, where he was born.

Mr. McClurkin came to Chicago in 1897, when he left college. He at once entered the service of Charles A. Stevens & Bros., later going to Rothschild's, with whom he remained until the purchase by the Davis company.

RHINELANDER'S BRIDE ALLOWED ALIMONY, FEES

White Plains, N. Y., Dec. 27.—Mrs. Leonard Kip Rhinelander was allowed $300 monthly alimony and $3,000 counsel fees in Supreme court here today, pending trial of the annulment action her husband bases on the charge she tricked him into marriage without making known her race.

Mrs. Rhinelander asked $1,000 monthly alimony and $10,000 counsel fees.

MODEL NURSERY YIELDS TREES TO FOREST PRESERVE

BY JOHN HERRICK.

Like many another phrase, "forest preserve" has suffered a sloughing off of its regular meaning—the preservation of a fast disappearing timber area.

To the citizens of Chicago and Cook county, "forest preserve" means picnic grove and a Sunday spent in the open. Properly so; but the original import of the two words "forest preserve" should not be lost in a host of recreations.

It is not being forgotten by the officials whose duty it is to see that the 29,000 acres under their care shall serve the public to the limit.

Operate Big Nursery.

It is a safe venture to guess that not one person out of a thousand in Cook county knows that they are owners of one of the largest and most successful tree nurseries in the world.

More than 2,000,000 young trees, all grown from seed, are waiting in their planting beds in the nursery on the Des Plaines River road. The value of these seedlings is estimated at from $500,000 to $800,000.

Pine, spruce, cedar, elm, oak, maple, paper birch, willow—all have representatives there, native trees all, acclimated to the conditions in which they will have to grow.

Two hundred thousand of these trees will be set out under the direction of Chief Forester Ransom Kennicott next spring.

The forest preserve is not a thing of today only. Generation after generation will enjoy the treeless wastes which modern forestry methods are turning into groves and forests.

The forest preserve nursery, under the direction of Mr. Kennicott and his assistant, Arthur Korsgaard, is one of the most efficient in the world. The estimated loss, from seedling to the young tree ready to set out, is only 2 per cent.

Special attention is being paid to the needs of the birds, which each year increase in number as they learn to appreciate more and more the protection of the preserves. Wild cherry and mulberry trees are grown to feed them. Millet is grown and put out in winter. Latest types of game bird shelters, patterned after those used on foreign shooting preserves, are set up during the cold months. Five thousand bird houses have been built by school children and placed in different tracts in the preserves.

Willow Basket Weaving.

Another interesting sidelight the preserve furnishes, the basket willows grown in great quantities. The Boy Scouts and Girl Scouts find them at hand when they wish to practice weaving. And the limber withes represent a hope on the part of President Cermak of the board of commissioners.

This is, that some day a few families of Indians may be brought back to the woods and the prairies they ceded to the white man's coming. Thousands of people are drawn every year to the Indian encampment at Deer Grove. It is hoped to make a part of this encampment a permanent thing.

If the hope comes true, the basket willows will furnish the Indians with the material with which to make a living. There are no better baskets than those the Indian makes. He used to bind his captives with the willow withe. Today he weaves with it.

The forest preserve nursery stands just west of Dam No. 2 on the Des Plaines river, and here is another chapter in the romance of twining the past of forest and river with the present of swimming and skating and picnicking.

Dams Also Bridges.

The dams erected by the forest preserve are unique. They are foot bridge and vehicle ford as well as water bar; for pedestrians may cross by a raised walk, and the broad top of the dam is built to permit the passage of wagon or automobile.

Four of these dams in all have been constructed, three on the Des Plaines river between Higgins and Dundee roads, and one on Salt Creek near Western Springs, and other dams of the same type are in project. The county has been saved thousands of dollars on this construction work. The average cost of each dam is between $5,000 and $6,000. A dam and a bridge at the same points would have cost more than $35,000.

And each dam fills still other purposes. On the Des Plaines each one backs the water for from four to eight miles. Bath houses have been built and these may be used as skating shelters in winter. Canoing and boating has been made possible. In addition, flood danger has been lessened and the steadier flow of water has promoted plant growth and has drawn new bird and animal life.

Begin Rustic Park.

It is at dam No. 2 again that one sees still another evidence of the work being done to beautify the forest preserves. The idea is that of President Cermak, and it is that of a rustic park in the woods. Red sandstone has been used to construct gates to line a wading pool and a lily pond, and to make a bubbly fountain of a perpetual spring.

Such work is done only in spots already modernized with construction for the beauty of the preserves needs no stone and cement to perfect it.

In keeping with that idea is the plan to do away with many of the concessionaires' stands, ugly buildings which spoil the whole setting. Stands of log slabs will be put up instead of the present unsightly ones.

The possibilities of the northern tracts in the preserve have been touched on. A fourth and last article will tell of what may be found to the west and south, and of the new tourist camps which are being erected.

Big Ones

Good as your contact prints are, you'd like large pictures even better. And it's easy for our specialists to make splendid large prints from your favorite negatives.

This store, you know, prides itself on developing, printing and *enlarging* of the superior kind.

Eastman Kodak Co.
(Sweet, Wallach & Co., Inc.)
133 N. Wabash Ave.

WE SELL CASKETS FOR LESS BECAUSE WE BUY THEM FOR LESS

Through our publicity campaign of the past several months the great majority of Chicago's people are not only convinced that the prices charged generally for caskets and burial supplies are too high, but they know the reasons why so many undertakers practice actual extortion.

Dishonesty and greed is one cause. Another is that most undertakers buy one casket at a time and so must pay much more for them than if they purchased the quantities that Skeeles-Biddle have to buy.

Skeeles-Biddle caskets are made by manufacturers of only the highest reputation for quality and are sold to us at rock-bottom prices because of our large purchases.

This makes it possible for Skeeles-Biddle to furnish any kind of casket, from the simplest to the most elaborate, at a margin of profit so small that the average neighborhood undertaker would starve on it.

The tremendous increase in our business enables Skeeles-Biddle to offer at the same time a standard of service and accommodation impossible to obtain from any but the largest organization.

For example, we employ only the very highest type of automobile equipment. The luxury, safety, comfort and dependability of Skeeles-Biddle autos adds nothing to the cost of the funeral. Surely you cannot afford to take risks with the rattletrap cars furnished by undertakers who have no real standing in the profession.

No funeral director has been able to improve upon the appurtenances, fittings and appointments of the two Skeeles-Biddle funeral chapels, the use of which is tendered free to any client with the pledge that never at any time will they be used for any other purpose than that for which they were expressly designed and dedicated. The only time the music of their beautiful concealed organs is ever heard is during an actual funeral service.

Before you call any undertaker—stop and think. Weigh the facts we have given you in recent months. Then call either Englewood 0327 or Edgewater 8800, no matter though you live one block or ten miles from either of our two establishments. It may take us five minutes longer to reach you, but you will be saved time, worry, doubt and many dollars of needless expense.

3-5 East Garfield Blvd. Englewood 0327
4437 Broadway Edgewater 8800

50 Years' Experience

Skeeles-Biddle Company
FUNERAL DIRECTORS

—presenting
cided savings—
riced so moderate
vest in luxurious,
e prices effective
3 days of the year
nesday, December



Muskrat Coats—Marten Trimmed

Ideal for motoring, shopping, travel—warm, good looking—exact copies of some of our higher priced coats—regularly $275 Year End Sale price

$195

Mink Coats

Select, well matched skins—regularly $1,000—Year End Sale price—tomorrow—

$795

Brown Caracal Coats, Fox collar, cuffs and border; regularly $575; Year End Sale price,

$395

Sale Starts At 8:30 AM Tomorrow

J. N. Matthews & Co.
21 East Madison Street
Between State and Wabash

See The Window Display

starting tomorrow

Annual January CLEARANCE

With a total disregard for the accepted value of our merchandise we have gone through the house marking prices that are positively the lowest ever known in Chicago. THIS YEAR WE INTEND TO CLEAR AWAY ALL WINTER GARMENTS IN RECORD BREAKING TIME—Early Spring Coats, Suits and Dresses are on the way and we must have ample space to display the new arrivals—and so this Annual January Clearance Sale is spiced with tremendous savings.

COATS Lavishly Fur Trimmed $29.75 Values to $65

Garments embodying the style, quality of materials and workmanship that one would expect to find only at Matthews. Exquisite Fur is used to trim the collars, cuffs and bottom borders. Each coat is luxuriously silk lined and warmly interlined. All sizes for women and Misses as well as the high school girl.

OTHER COAT BARGAINS
$75 Fur Trimmed Coats—January Clearance Price $39.75
$90 Fur Trimmed Coats—January Clearance Price $49.75
$135 Fur Trimmed Coats—Now $59.75

DRESSES $14.75

Other Bargains
$45 Dresses at $19.75
$55 Dresses at . . $29.75
$95 Dresses at $34.75

Smart, alluring Matthews Dresses in styles for **Evening, Dinner, Theatre, Dance, Business and Street wear.** Gracefully designed from a complete assortment of the season's most desirable materials in all of the new brilliant colors. Trimmings of Beads, Ostrich Feathers, Embroidery and Lace..... $14.75

FUR COATS $99

Sale Starts Monday

Values to $250

Don't miss this chance to buy your Fur Coat at an enormous saving in price—the lot includes Caracals, Northern Seals, Muskrats—in fact, you'll find the very coat you want at $99.

ALL FUR COATS ARE REDUCED IN PRICE, the savings amounting to as much as 50%—you will find Matthews' Fur Coats of the highest type produced in America at the lowest price in Chicago.

Closing Out 567 HATS 99c and $1.99 Values to $15

FUR Jacquettes $39

Closing out values to $125—smart Caracul Jacquettes in an assortment of shades. Buy yours early tomorrow.

EXTRA SPECIAL DRESSES $10
SLIGHTLY SOILED GARMENTS
Values to $45

EXTRA SPECIAL COATS & SUITS $15
SLIGHTLY SOILED GARMENTS
Values to $75

CHARGE COMBINE OF ADVERTISING AGENCIES IN U. S.

Federal Body Alleges High Rate Conspiracy.

Washington, D. C., Dec. 27.—[Special.]—The federal trade commission has issued a complaint involving an alleged combination of certain advertising agencies, advertising solicitors and newspaper publishers entered into the complaint states, "with the purpose and intention of compelling national advertisers to employ respondent agencies or other advertising agencies in the placing of national advertising in newspapers throughout the United States."

Named as respondents are the American Association of Advertising Agencies, American Press association, both of New York City, and the Southern Newspaper Publishers' association of Chattanooga, Tenn.

Two Rates Explained.

The first named respondent is composed of persons engaged in designing, preparation and placing of advertisements in newspapers and other advertising media; the American Press association is composed of advertisement solicitors, and the Publishers' association is made up of publishers of newspapers in Alabama, Arkansas, Florida, Georgia, Kentucky, Louisiana, Mississippi, North Carolina, South Carolina, Tennessee, Virginia, West Virginia, Oklahoma, and Texas.

According to the citation, newspaper publishers throughout the United States for many years have had two rates at which they compute and charge for the publication of national advertising. These are known as the "gross rate" and "net rate." The "gross rate" is intended by the publisher to apply only to national advertising placed by an agency. The "net rate" is the amount the publisher receives himself for publication of such advertisements.

Charge Plot Against Advertisers.

In the complaint respondents are charged with using various alleged methods to compel advertisers either to employ agencies or to pay for direct advertising at gross rates, such rates in all instances being greater than the net rates usually charged.

The result of the alleged conspiracy and combination, the complaint states, is to hamper and obstruct national advertising throughout the United States; to restrict dissemination and distribution of such advertising, and of the type parts essential thereto, to channels and on terms and conditions dictated by respondents; to restrict publication of national advertising to newspapers selected and approved by respondents; and to compel newspaper publishers to charge for national advertising at "gross rates," and to prevent them from according "net rates" to direct advertisers.

FINDS COURTESY



ALFRED DE MICHELI.
[TRIBUNE Photo.]

U. S. POLITENESS LAUDED BY SWISS HOTEL MANAGER

American courtesy, so long and so unfavorably compared to the European brand, received a heartening tribute yesterday from Alfred De Micheli of Lucerne, Switzerland, a guest at the Drake hotel. Mr. De Micheli is manager of the Hotel National at Lucerne, and is on his first trip to America.

"Nowhere in Europe," he rhapsodized, "have I encountered the courteous treatment I received in America. There questions are answered civilly, but shortly. Here my many questions never fail to bring the most cordial and painstaking explanation. I have found American hospitality charming and sincere."

Mr. De Micheli is studying the methods of American hotels with the view of adopting them in his own establishment.

"To me," he smiled, pointing to a glass of ice water on the table, "that is one of the strangest sights in this country. But I am becoming used to it. In Switzerland we drink wine, one or two glasses a day. But the air here makes me thirsty, and I am learning to drink water like all good Americans."

He and his wife will leave at noon today for Boston.

OTHERS MAKE HOLIDAY GIFTS TO THE EMPLOYES

A Christmas bonus of cash was distributed to all employés of the W. A. Wieboldt department stores.

The amount of the bonuses was based on salary and length of service. The Illinois Lamp and Novelty company distributed $10,000 in Christmas gifts to employés.

U. S. PUBLISHERS PICK FLAWS IN MAIL RATE BILL

Would Keep City Papers from Rural Readers.

Washington, D. C., Dec. 27.—[Special.]—Strenuous protests against further increases in second class postal rates which have driven 600,000,000 copies of publications from the mails annually, were voiced today by members of the American Newspaper Publishers' association before the joint congressional committee conducting hearings on the Sterling bill.

The publishers stated they are willing to bear their just share of the cost of transporting their papers through the mails, but are unwilling that rates —which already have increased 125 per cent in the last six years—should be increased $34,000,000 in order to make up 40 per cent of the annual cost of the rural free delivery service amounting to $87,000,000.

It was their contention that rural free delivery, which eats up one-seventh of the entire expenditures of the department and yet handles only one-sixteenth of the volume of business, was established by congress as a public service and was never meant to be placed on a self-paying basis.

Law Hits Country Subscribers.

S. E. Thomason, business manager of THE CHICAGO TRIBUNE and president of the association, told the committee that not ten newspapers in the country can afford to pay the proposed increases and keep their rural subscribers.

"There is only one person going to be hit by this bill if it becomes a law," he said, "and that is the country reader of the city newspaper, large and small. We've all gotten out of the mails just as far as possible. The railroads are competing for our business. We have used methods of distribution other than the mails wherever possible but we can't get the papers to the farmers except through the rural delivery service. We can't absorb this increase, however, and we've got to pass it on to the subscriber. That will mean the paper will be beyond his means in price."

Tells Cost of Paper and Postage.

Mr. Thomason pointed out that it now costs THE TRIBUNE $5.08 a year postage for each subscriber in Evansville, Ind., or Cairo, Ill. Figuring newsprint at 4 cents a pound delivered —the present price— and a newspaper at 60 pages to the pound, he pointed out that a copy of THE TRIBUNE, running from 32 to 48 pages, costs about 3 cents in paper alone. The white paper cost, he said, runs about 50 per cent of the total cost a copy. Therefore the cost of producing 365 copies of a three-fourths pound paper amounts to $22, he said.

"Adding to that a postage charge of $5.08," he said, "and you can see it is now costing us about $27.08 to deliver to one subscriber in Evansville for the period of a year."

Congressman Kelly [Rep., Pa.] said that he had visited a large mail order house in Chicago (Sears Roebuck) and had seen approximately 120 postal employés handling second class matter.

"Isn't it a fact that all this work is done by the newspapers at their own expense?" he asked.

"Yes, we have borne that expense because we wished to get our papers to our readers on time," Mr. Thomason replied. "THE TRIBUNE figures that it saves the Chicago postoffice about $1,000 a day by doing the work itself."

Representative Kelly remarked that one large mail order house must cost the government in clerk hire alone about $250,000 a year. He inquired if abolition of the zoning system and the institution of a flat rate would not be fairer.

Flat Rate Would Boost Revenue.

"A flat rate would double the revenue on second class matter," Mr. Thomason replied. "I want to say here that the Sterling bill will not increase the revenue one penny. It will simply drive more publications from the mails. If I could be given time, I could give you gentlemen a proposition that will double the present revenue of the postoffice department and yet not drive publications out of business."

At the request of Senator Moses [Rep., N. H.], he promised to submit this plan at a later date.

M. F. Hanson of the Duluth Herald, speaking for the Northwest Publishers' association, declared many papers in the northwest will be put out of business if the bill is passed.

LEGION NOTES

Advertising Men's post of the American Legion will hear an address on "America and the Railroads" at its meeting tomorrow noon in the Tiger room of the Hotel Sherman. William H. Finley, president of the Chicago and Northwestern railroad, will give the talk. The Dolly sisters will also be guests.

Mandel Brothers' post No. 305, at its annual meeting yesterday, reelected Capt. W. Glen MacCarthy as president for his fourth term. Edward T. Reilly was elected senior vice commander; Ben Scher was reelected junior vice commander, and Elmer J. Krick was reelected post adjutant.

OFFICIAL WEATHER FORECAST

The official forecast for today and tomorrow and yesterday's table of records follow:

Indiana—Fair and continued cold Sunday; colder in east and south portions; Monday fair with slowly rising temperature.

Ohio—Fair Sunday, colder in south portion; Monday increasing cloudiness with rising temperature.

Lower Michigan—Mostly fair Sunday and Monday; colder Sunday; slowly rising temperature Monday.

Upper Michigan—Fair and continued cold Sunday; Monday increasing cloudiness and not so cold, followed by snow flurries.

Wisconsin—Fair and continued cold Sunday; Monday increasing cloudiness and not so cold.

Missouri—Fair Sunday and probably Monday; continued cold Sunday; slowly rising temperature Monday.

Iowa—Fair Sunday, followed by increasing cloudiness Monday; not so cold Monday and in west portion Sunday.

Nebraska—Partly overcast Sunday and Monday; not so cold.

Kansas—Same as Nebraska.

Lake Michigan—Moderate westerly winds, becoming light and variable; generally fair weather Sunday.

Place of observation. State of weather. Dec. 27, 1924, 7 p. m. Central time.	Direction of wind.	Temp., 7 p. m.	Highest today.	Lowest last night.	Precipitation 24 hours.
Eastern states—					
Albany, clear	N.W.	20	34	18	...
Atlanta, clear	N.W.	42	46	30	...
Boston, clear	W.	32	44	20	...
Buffalo, clear	N.W.	10	24	22	...
Charleston, clear	N.W.	44	46	34	.06
New York, clear	N.W.	30	36	22	...
Parkersburg, cloudy	N.W.	26	34	10	...
Philadelphia, clear	N.W.	34	40	22	...
Pittsburgh, snow	N.W.	16	28	18	...
Raleigh, clear	N.	44	46	24	...
Washington, clear	N.W.	36	38	22	...
Gulf states—					
Abilene, clear	N.E.	28	46	26	...
Amarillo, clear	N.	4	18	12	...
El Paso, clear	N.W.	44	48	24	...
Fort Worth, clear	N.	44	52	26	...
Galveston, cloudy	N.E.	50	50	42	...
Jacksonville, cloudy	N.	52	52	40	...
Miami, clear	S.E.	74	78	66	.01
Mobile, cloudy	N.	50	56	40	...
Montgomery, clear	N.W.	34	54	36	...
New Orleans, clear	N.	50	52	38	...
San Antonio, cloudy	S.E.	50	74	34	...
Shreveport, clear	N.E.	50	60	34	...
Tampa, cloudy	N.	60	64	54	...
Vicksburg, clear	N.E.	40	48	26	...
East-Central states—					
Alpena, clear	W.	-2	6	2	...
Cairo, clear	N.	4	18	12	...
Chicago, clear	N.W.	18	28	20	...
Cincinnati, snow	N.W.	18	28	18	...
Cleveland, cloudy	N.W.	8	22	18	.01
Detroit, clear	N.W.	8	24	16	...
Escanaba, clear	W.	-10	0	-6	...
Evansville, clear	N.	8	28	12	...
Fort Wayne, clear	N.W.	4	22	12	...
Grand Haven, snow	N.W.	6	8	8	.05
Grand Rapids, clear	N.W.	2	8	8	...
Green Bay, clear	W.	-12	2	-10	...
Indianapolis, snow	N.W.	4	22	14	...
Madison, clear	W.	-14	-4	-10	...
Marquette, clear	W.	-10	2	-6	.02
Memphis, clear	N.	28	40	24	...
Milwaukee, clear	W.	-10	-2	-2	...
Nashville, clear	N.W.	30	40	20	...
Peoria, clear	N.W.	-2	10	10	...
Sault Ste. Marie, clear	S.W.	-2	-2	-2	.20
Springfield, Ill., cloudy	N.	-2	14	14	...
West Central states—					
Bismarck, clear	W.	-20	-14	-28	...
Charles City, clear	W.	-18	-10	-12	...
Concordia, clear	N.W.	-2	0	4	.06
Davenport, clear	N.W.	-10	0	0	...
Des Moines, clear	N.W.	-8	-2	-4	...
Devils Lake, clear	S.W.	-20	-16	-30	...
Dodge City, clear	N.E.	-2	14	10	.01
Dubuque, clear	N.W.	-12	4	-2	...
Duluth, clear	S.W.	-20	-12	-28	...
Huron, clear	W.	-16	-10	-20	...
Kansas City, cloudy	N.	0	6	0	...
Keokuk, clear	N.W.	-4	4	0	...
Little Rock, clear	N.E.	34	44	24	...
Moorhead, clear	W.	-16	-12	-16	...
North Platte, clear	Calm	-4	2	-4	...
Oklahoma City, clear	N.	10	24	20	...
Omaha, clear	N.W.	-10	-4	-12	...
Rapid City, clear	S.E.	-12	2	-12	.02
Sioux City, clear	N.W.	-12	-4	-6	...
St. Louis, cloudy	N.	2	18	18	...
Minneapolis, clear	W.	-14	-10	-18	...
Springfield, Mo., clear	N.	4	18	18	...
Wichita, clear	N.E.	2	14	14	...
Williston, clear	S.	-20	-16	-30	...
Mountain states—					
Boise, snow	N.W.	6	10	-6	...
Cheyenne, clear	S.	-6	2	-6	.01
Denver, cloudy	N.	2	10	2	...
Havre, cloudy	E.	-12	-12	-28	...
Helena, snow	W.	-4	4	-6	.06
Lander, clear	W.	-4	4	-6	...
Miles City, cloudy	E.	-14	-4	-24	.04
Phoenix, clear		54	64	30	...
Pueblo, cloudy	S.E.	12	26	4	...
Salt Lake City, cloudy	N.W.	18	18	-2	...
Yellowstone Pk., snow	S.	20	20	-4	.01
Pacific states—					
Fresno, cloudy	N.W.	48	50	34	...
Los Angeles, clear	N.W.	54	60	40	...
Portland, Ore., rain	N.W.	30	38	28	.08
San Diego, clear	N.W.	54	62	40	...
San Francisco, cloudy	N.	44	44	40	.04
Seattle, Wash., rain	S.E.	34	36	34	.02
Spokane, snow	E.	20	22	12	.06
Walla Walla, snow	N.	14	14	4	.04
Canadian—					
Battleford, clear	W.	-32	-14	-40	...
Calgary, cloudy	N.E.	-8	-8	-30	...
Edmonton, clear	W.	-28	-8	-34	...
Medicine Hat, cloudy	E.	-14	-6	-32	...
Minnedosa, clear	N.W.	-32	-12	-34	...
Montreal, clear	W.	-2	36	14	.06
Quebec, clear	S.W.	-6	24	14	.06
Qu'Appelle, clear	S.W.	-24	-18	-34	...
Toronto, clear	N.	4	24	22	...
White River, clear	Calm	-24	-12	-34	...
Winnipeg, clear	S.	-18	-16	-30	...
The Pas, cloudy	S.W.	-16	-16	-34	...

Pre-Inventory Sale!

This is the last week of our Pre-Inventory Sale. It's your last chance to take advantage of the radical price cuts now in effect—a truly wonderful opportunity to save money on lumber needs. Visit our yards! Look over our stocks! There's space in this advertisement to describe only a few of the hundreds of bargains now obtainable. Come out and see how much you can save!

Fix-Up Doors
Improve the entrance to your home.

Install combination doors, storm door in winter, screen door in summer. 2 ft. 8½ x 6 ft. 9½ W. P. glazed and wired.
$7.95

6-Light Sash

An exceptional value in a 10x12 W.P. 6-lt. glazed sash, as illustrated. For homes, garages, etc. Each.
$1.35

W. P. House Doors

Five cross panel door, as illustrated. 2 ft. 8 in. by 6 ft. 8 in. by 1¾ in. A tremendous value. Only while limited supply lasts, each.
$3.65

Weather Strip
Keeps out the cold. Keeps in the heat. Wool and felt combined. It comes in ½ and 1 inch. Per foot.
2c upwards

BOSLEY GARAGES
The new models of Bosley Garages are bigger bargains that ever before. Boxed eaves and Yale locks (with 3 keys) are included for prices quoted.

This 2-Car BOSLEY Quality GARAGE Materials and Plans, $172.50

See New Models on Display

Beyond a doubt, quality considered, the greatest garage value in Chicago. 18x18. Plenty of room for two cars. Best materials. If you are planning on a brick garage, ask us for an estimate. Over 30 other styles and types of Bosley Garages in one and two car sizes.

Time Payment Plan for Garages
Ask us how to get a Bosley Garage on easy time payments—part cash and the rest in monthly installments so small that the rental will cover them.

BOSLEY HOMES
Many new and attractive designs have just been added to the many Bosley Homes already available. 3 to 10 rooms. Can be built in brick, stucco or frame. Come out and look over the new plans.

Fix-Up Roofs

Lay slate surfaced roofing. Red or green asphalt roll roofing. Guaranteed 15 years. Per roll, only
$2.45

Fix-Up Attics
Use Sheetrock to convert an attic into a spare room or to line your garage — to build a furnace room. Fireproof. Will not warp. Per sq. ft.
4½c

Fix-Up Porches

A few porch enclosure sash will permit you to use your porch all this winter. Sash as illustrated, 2 ft. 2 5 ft. 2½ in. W. P. glazed, priced this week at only, each.
$2.65

Service Door

3-cross panel 1-light W. P. glazed door, 2 ft 6 in. by 6 ft 6 in or 2 ft. 6 in. by 6 ft. 8 in. Both 1¾ in. Either size, while supply lasts, each.
$4.25

4-Light Sash

12x12 four-light glazed window sash for barns or garages. Only a few hundred left. An exceptional bargain at our price of
95c

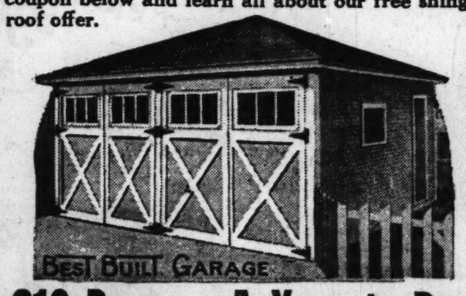
Standardized Trim
Oak, pine and W. P. trim, casings, base, moulding, door jambs, etc. High grade; reasonably priced.

YARDS OPEN ALL DAY SATURDAY
"THE LUMBER YARD FOR BETTER BUILDING"

BOSLEY BROTHERS
2500 Elston Ave. Near Fullerton and Robey
Phone ARMitage 7520

SHINGLE ROOF FREE

if you order a BEST BUILT garage now. Send coupon below and learn all about our free shingle roof offer.



$10 Down—A Year to Pay

For only $10 down we will erect a BEST BUILT permanent garage (not portable or ready-cut) on your lot. Pay the balance in easy monthly installments spread over a year or more. A BEST BUILT garage will soon pay for itself, and give you an extra income every month. Send for coupon NOW.

YOUR RENT WILL BUY A BEST BUILT BUNGALOW
If you now own a lot, a reasonable down payment and the rent you are now paying will buy a BEST BUILT bungalow. Send the coupon for details of our unusual building offer.

North West Side Lumber Co.
Abe I. Lurya, President.
4440 W. North Ave.
Established 1911. Tel. Albany 7800
BRANCH OFFICES:
SOUTH SIDE BRANCH
6842 S. WESTERN AVE.
Prospect 2910
NORTH SIDE BRANCH
6353 N. WESTERN AVE.
Sheldrake 3974
NORTHWEST BRANCH
5147 MILWAUKEE AVE.
Palisade 0472.
Offices Open Daily, 8 to 5:30
Sundays, 9 to 1

North West Side Lumber Co.
4440 W. North Ave. T-12-28
Please tell me about your FREE Shingle Roof offer and how $10 down will put a BEST BUILT garage on my lot and give me an extra income every month.
Name .....
Address .....
☐ Put X here if interested in BEST BUILT.

The best "after theater" dishes are low-priced at the North American.

For instance: *Chicken a la King*—65c

(Also ready for lunch, after shopping and after the matinee)

The North American Restaurant—which long ago broke all established restaurant records for business during the usual breakfast, lunch and dinner hours—is becoming equally as popular with those who wish to dine after the theater.

For people have learned they can drop in any time and get just the food they want. They know they are welcome to stay as long as they like, and to order *just as much or as little as they wish.* They have learned that by serving themselves here they get **generous portions of the finest quality food at prices surprisingly low.** While the absence of waiters eliminates the necessity of "tipping"—another saving.

Chicken a la King is only one of the delicious items one gets here at low prices. In spite of its price of only 65 cents, a finer dish can't be had anywhere. In it we use only the tenderest meat from Premium milk-fed chickens, mushrooms, imported sweet peppers and rich cream. And *each portion is so generous that it often is sufficient for two people.*

Open, as usual, New Year's Eve and New Year's Day

A few of our other specialties:

Fried Premium Chicken: Breast of Premium Milk-fed Chicken, with bacon and cream gravy or giblet sauce . 65c
Tenderloin Steak: A thick, juicy steak, with French fried potatoes and lima beans 85c
Roast Turkey: A big portion with stuffing, giblet gravy and cranberry sauce. Dark meat . 85c
White meat 95c

And for Breakfast:—

Honey Waffles: With 3 stripes of bacon or Mickelberry's Old Farm sausage, butter and pure maple sap or honey 25c
Bacon and Eggs: 2 fresh eggs, fried in butter and 4 stripes of bacon 30c

(To order from 7 a. m. to Midnight)

This is one restaurant where children are always welcome!

NORTH AMERICAN RESTAURANT

ESTABLISHED 1891

Northwest Corner State and Monroe Streets

NEW YEAR'S EVE
in Brevoort Hotel
- $5 -
a cover, including a most bountiful and most delicious supper
No Extra Charges
Music—Dancing—Merriment

Every possible provision has been made to accommodate all who come, but those who know the popularity and merit of such occasions in the Brevoort are reserving their tables in advance.

Hotel Brevoort
MADISON STREET East of La Salle

SUBSCRIBE FOR THE TRIBUNE

All Charge Purchases Monday, Tuesday and Wednesday on January Statement Payable in February

THE HUB
Henry C. Lytton & Sons
STATE at JACKSON—on the Northeast Corner

Bargain Basement

* * *

Wonderful Values in These Great Clearances—

2-Trouser Suits
That Sold All Season Up to $35
Now $24.50

WITH this great Bargain Basement setting the value-giving pace for all Chicago this season it is not difficult to figure the added savings these sharp reductions bring. This is a real opportunity—don't overlook it.

Smart Dinner Suits, $24.50

OVERCOATS
That Sold All Season Up to $30
Now $19.75

THIS price speaks for itself. The same smart, well tailored Overcoats that have sold all season up to $30 now reduced. Be here tomorrow sure.

Men's Sheep-Lined Moleskin Coats, $10.95
Heavy warm Sheep-lined Coats and All Wool Mackinaws that sold up to $15. All sizes.

Men's Heavy Slipover Sweaters, $3.95
Heavy Slipovers from upstairs section, in color combinations. Sizes 36 to 44. Val. to $10.

Men's Heavy Flannel Shirts, Special, $2.95
Warm Flannel Shirts in plain colors and fancy checks, neatly tailored. Values to $5.

Full Fashioned Silk Hose, 65c; 4 Pairs, $2.50
Broken lines—plain colors, some with smart clockings. Regular $1.50 values.

Men's Extra Heavy Flannelette Pajamas, $1.95
A well tailored warm one-piece Pajama. All sizes. Worth regularly up to $3.

Men's Shoes and Oxfords
Broken Lines but all sizes in the lot $2.95 *Would Sell Regularly up to $7*

Boys' O'Coats, Mackinaws and 2-Knicker Suits, $8.95
Heavy Wool O'Coats and Mackinaws; Suits in plain and fancy mixtures. Sizes to 18 yrs.

Boys' Smart Flannel Shirts, Special, $1.65
Good warm Shirts for winter—plain colors, in sizes 12½ to 14. Values to $2.50

Boys' Madras and Silk Stripe Shirts, $1.35
A great opportunity to supply his future needs. Sizes 12½ to 14½. $2.50 values.

Boys' 12-Inch Sturdy Storm Shoes, $4.45
A regular outdoor Boys' Shoe—sizes to 5½—leather heels, $5.50 values.

Bargain Basement

I. C. R. R. LEASES TWO VALUABLE LINES IN SOUTH

Taps Traffic from the Seaboard Into Texas.

BY O. A. MATHER.

The Illinois Central railroad again has invaded the south. It has secured the strategic "Vicksburg route," which is the natural trade route between the Atlantic seaboard and central Texas, on a long term lease that practically amounts to a consolidation.

It was announced yesterday that the Illinois Central has entered into an agreement with controlling interests in the Alabama and Vicksburg and the Vicksburg, Shreveport and Pacific railroads to lease both lines for a long period of years, subject to approval of the interstate commerce commission.

Extent of the Lines.

These two connecting southern lines extend across Mississippi and Louisiana, a total distance of 330 miles. The Alabama and Vicksburg runs from Meridian to Vicksburg, Miss., a distance of 141 miles, and the Vicksburg, Shreveport and Pacific extends from Delta to Lorraine, La., a distance of 189 miles. The Illinois Central connects with the lines at Jackson and Vicksburg, Miss.

The strategic importance of the Illinois Central's acquisition lies in the eastern and western connections of the two southern lines. The Alabama and Vicksburg on the east affords a connection with the Southern, the Seaboard Air Line, and the Atlantic Coast Line. The Vicksburg Shreveport and Pacific connects on the west with the Southern Pacific, Kansas City Southern, and the Texas and Pacific.

Were Owned by Britons.

Until recently both were owned by British investors.

The annual rental to be paid by the Illinois Central will cover the 6 per cent dividend on the $4,200,000 capital stock of the Alabama and Vicksburg and 5 per cent on the $2,142,800 preferred and $2,856,500 common stocks of the Vicksburg, Shreveport and Pacific. The common stock has been paying 4 per cent.

The stockholders of the Alabama and Vicksburg on Dec. 10 increased the capital stock from $3,100,000 to $4,200,000 and the directors declared a 200 per cent stock dividend payable to stock of record Jan. 2, subject to approval of the interstate commerce commission. The company at the end of 1923 carried investment in road and equipment at $6,995,350. It had $2,-000,000 bonds outstanding.

The Vicksburg, Shreveport and Pacific carried investment in road and equipment at $10,103,160. It had $3,-000,000 bonds outstanding.

LOOTER OF CHURCHES



Robert Dodd, at left, confessed looter of alms boxes in churches, making statement to Lawrence Gallagher, police stenographer.
[TRIBUNE Photo.]

Alms Are Loot

Two men, one of whom admitted he was a professional robber of candelabra boxes in Catholic churches, were arrested yesterday by Lieut. Edward Birmingham. They confessed robbing a dozen churches in Chicago, and one of them admitted he had robbed churches in Louisville, Los Angeles, New York, Cincinnati, Omaha, and Nashville.

The prisoners are Robert Dodd, 22 years old, of Nashville, the leader, and Frank Hooper, 22, a colored man from Memphis. He said he had acted as a lookout at a number of church robberies in Chicago.

The Chicago churches robbed and the amounts stolen included:

The Holy Name cathedral, State and Superior-sts.	$160
St. Mary's, Wabash-av. and 9th-st.	170
St. Peter's, Polk and Clark-sts.	5
St. Thomas', Kimbark-av. and 55th-st.	15
St. Michael's, Cleveland and Ogden-avs.	100
Immaculate Conception, 87th-st. and Exchange-av.	416
St. Brendan's, 97th-st. and Racine-av.	618
Holy Cross mission, Randolph and Des Plaines-sts.	10
St. Patrick's, Adams and Des Plaines-sts.	5

Dodd said he had robbed other Chicago churches, but could not recall their names. Because of the numerous thefts from collection boxes burglar alarms have been installed on them in several churches in the Chicago diocese.

SON, DAUGHTERS GET ESTATE OF MRS. MITCHELL

The will of Mrs. Jennie M. Mitchell, widow of William H. Mitchell, a founder of the Illinois Trust and Savings bank, was filed for probate yesterday. It divides an estate of $700,000 among her two daughters, Mrs. Marguerite M. Sheriff, with whom she lived at the Drake hotel; Mrs. Hortense M. Actor of Florence, Italy; and her son, Guy Hamilton Mitchell.

Among the larger holdings shown in the inventory of the estate are 2,424 shares in the Commonwealth Edison company; 1,380 shares in the Illinois Central, and 880 shares in the Peoples Gas Light and Coke company.

Mrs. Mitchell was the stepmother of John J. Mitchell, chairman of the board of the Illinois Merchants bank.

F. D. COUNTISS TO RETIRE FROM CHAPIN COMPANY

La Salle street will lose one of its familiar figures this week. Frederick D. Countiss, member of the brokerage concern of S. B. Chapin & Co. and resident partner in charge of the Chicago office, will retire from active connection with the firm on Wednesday. He has been in ill health for several months. Charles B. Ackerson, who has been connected with the New York office of the firm for many years, will be admitted to the partnership which Mr. Countiss is relinquishing.

CHICAGO BOY SCOUTS SALUTE LINCOLN'S TOMB

Seventy Make Pilgrimage to Springfield.

Springfield, Ill., Dec. 27.—[Special.]—Defying subzero weather, seventy Boy Scouts from Chicago today made a pilgrimage to the home and tomb of Abraham Lincoln.

It was the first Chicago pilgrimage to the shrines of patriotism. It was the second pilgrimage of the sort made by children of the nation. The first was when 1,800 children from northwestern Missouri and southwestern Iowa came here a month ago.

See Lincoln Movie En Route.

The Chicago scouts came on a special car on the Chicago and Alton road, arriving at 3:30 p. m. On the way down they watched a motion picture depicting the life and romance of Lincoln.

As the train stopped at Dwight the United States War Veterans' hospital was visible only a few yards across the tracks and the Boy Scouts lined up company front and gave a snappy salute to the figures of the veterans in the hospital windows.

Place Wreath on Tomb.

At Springfield they were greeted by the Springfield Kiwanis club and were taken in automobiles to the home and tomb. The only ceremony was the placing of a wreath on the tomb.

The boys started back to Chicago at 5:15.

PUBLIC HAS STAKE IN RAIL MATTERS, U. S. BOARD URGES

In a brief filed yesterday with Federal Judge James H. Wilkerson, the United States railroad labor board declared that the public's interest in the wage controversies of rail employés was as important as that of the workers and their employers.

The brief was filed in connection with the board's suit against two officials of the locomotive firemen's and engineers' organizations who refused to testify in a wage dispute.

It was decided the public has an interest in the matter, because an increase in pay rates may be reflected in a demand for increased carriage charges. The public, it was said, also has an interest in rules governing working conditions and hours of labor, aside from their social aspect, since the rules may be unnecessarily burdensome, causing unnecessary expense, and so sustain rates of carriage at an unnecessarily high level.

Charges of the union officials that Chairman Ben Hooper of the board was biased were characterized as "one of those false issues which are sometimes injected in legal proceedings for their scenic effect."

MRS. ALLERTON'S WILL DISPOSES OF $2,000,000

Relatives, Churches, Employes Get Sums.

Immediate and distant relatives, employés, friends, churches, and charitable organizations—all share in the distribution of the $2,000,000 estate of Mrs. Agnes C. Allerton, widow of Samuel W. Allerton, pioneer Chicago packer. Mrs. Allerton's will was filed yesterday before Frederick W. Elliott, assistant to Probate Judge Henry Horner.

The bulk of the estate is bequeathed to Mrs. Allerton's stepson, Robert Allerton, club member and philanthropist, whose residence, The Farms, in Monticello, Ill., is one of the rural show places in the middle west. Mrs. Allerton, who lived at 1315 Astor street, died Dec. 19.

Lists $400,000 Trust Fund.

Chief among the gifts to relatives was a $400,000 trust fund, established to yield an income to be equally divided among a sister, Mrs. Phoebe C. Wysong, 165 West Chestnut street, Canton, Ill., and four nieces, Kate A. Johnstone of Pasadena, Cal.; Jessie T. Dighton, Monticello, Ill.; Berintha T. Greene, Winnetka, and Pamilla S. Clark, South Pasadena, Cal.

Among the employés of Mrs. Allerton remembered, for whom trust funds were established, are Mr. and Mrs. William T. Shields, $16,000; William and Harold Shields, their children, $5,000; Julia Moynehan, $8,000; Margaret Conway, $8,000. They all were employés on Mrs. Allerton's South Pasadena, Cal., estate.

Robert and Maggie Blackwood, employed on the Allerton estate at Lake Geneva, Wis., receive $16,000, and Helen C. Murphy, 4300 Clarendon avenue, an employé in the Allerton estate offices in the First National Bank building, was given $17,500.

Makes Many Small Gifts.

Mrs. Anna Rathbone of Grand Rapids, Mich., was bequeathed a $33,000 trust. Many other small bequests, ranging from $500 to $2,000, were made under the will to relatives and friends.

Among the churches and charitable organizations named in the will are St. Paul's Universalist church, 6010 Dorchester avenue, $25,000; Throop Memorial Universalist church of Pasadena, $13,000; the Graham hospital at Canton, Ill., $5,000, and the Pasadena hospital, $5,000.

A brother, Sheldon Thompson, of Grants Pass, Ore., is given $25,000.

The entire residuary estate is given to Robert Allerton, the stepson, who, with Chauncey W. Martyn, 616 Waveland avenue, a friend, are named executors.

U. S. Envoy's Wife Hurt in Salvador Auto Accident

SAN SALVADOR, Republic of Salvador, Dec. 27.—[By the Associated Press.]—Mrs. Montgomery Schuyler of New York, wife of the American minister to Salvador, was severely bruised in an automobile accident at Comasgua yesterday. A Mrs. Martin, whose place of residence has not been ascertained, was killed.

THREE BIG SPECIALS!

After Christmas Sale!

Musical instruments that represent the utmost in value! A two-day selling of brand new outfits especially priced for this sale. New Year's delivery guaranteed if you can make selection tomorrow or tomorrow evening.



ONLY $10 MONTHLY

Only small cash payment down and balance as low as $10 monthly—beginning in February.

PLAYER-OUTFIT

New style Player, complete with roll cabinet, library of rolls, beautiful lamp stand and silk shade, and duet compartment bench. All for only $385

CHICAGO'S BIGGEST **RADIO** VALUE



High grade 4 tube Radio, with new prominent make Phonograph. An unusual radio combination that sells regularly at $280. See it before selecting your radio.

Regular $280 Value
Terms as Low as
Monthly $10 Monthly

$139.50

BABY GRAND

ONLY $10 MONTHLY

Well known make Baby Grand — fully guaranteed, complete with high grade lamp stand, silk shade, grand bench and bench cushion. Only $465



OPEN EVERY EVENING

WURLITZER
REG. U.S. PAT. OFF.
PIANOS • ORGANS • HARPS • MUSICAL INSTRUMENTS
329 South Wabash
Branch Store: 6614 So. Halsted St.

Record Breaking **SALE DRESSES**

W. H. BARTLETT CO
206-212 State Street—South Near Adams St.

DOORS OPEN at 7:30 A.M. SELLING STARTS at 8 A.M.

FOR PARTY EVENING & AFTERNOON

$9.85

For weeks and weeks we have been preparing for this great sale—We are determined to break all records by offering values such as you have hoped for but never dreamed were possible. All of the dresses are new arrivals, selected with painstaking care from the leading New York manufacturers—the styles are the most bewitching we have seen this season—many of them are advanced spring models. You'll find the Dress you want to wear New Year's Eve in the lot of sleeveless evening gowns—you'll find Party Dresses galore, as well as dresses for Afternoon, Street and Business wear. Doors open at 7:30—Selling Starts Promptly at 8 o'Clock.

$9.85

Gorgeous Materials
Metal Cloth
Faille Crepe
Novelty Silks
Chenille
Chiffon Velvet
Flat Crepe
Charmeuse
Canton Satin
Twill Bloom
Jacquard Crepe
Bengaline
Georgette
Pontsheen
Silk Rep
Ottoman

Bright New Colors
Royal Blue
Sandstone
Lanvin Green
Caramel
Rosewood
Shutter Green
Canary
Steel Fox
Orient
Black
Tile *Navy*
Taupe
Henna
Russet



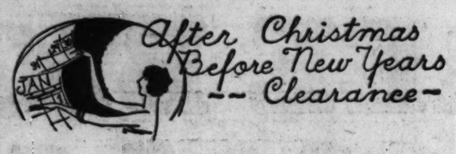
Dresses for New Year Parties $9.85

Every New Style
The latest bouffant, the tight basque effects, as well as scarf draped and tunic styles. Some are trimmed with ostrich feathers while others are beautified with dainty laces, chenille, and highly colored beads $9.85

Positively No Try-Ons
The response to a sale of this kind will be so enormous that we are obliged to set the following rules: No Try-Ons, No Telephone Orders, No Deposits, No C. O. D's. All of the sale Dresses at $9.85 are arranged on racks for your convenience, and the color of the tag will tell you the size.

White Tags
14—16—18
Green Tags
36—38
Red Tags
40—42—44

$9.85



Our 98th Semi-Annual Silk Remnant Sale Commences Friday, January 2.

Mandel Brothers

Clearance of Women's neckwear, 50c, $1

After-Christmas assortments that have been reduced because they are mussed or soiled. In each group there are vestees, collars, modesties, collar and cuff sets. In novelty materials, linens, nets, organdies. The trimmings are greatly varied.

First floor.

Inaugurating a "between-holidays" clearance

An event awaited by prudent buyers:

Clearance of apparel

Winter coats for women

27.50 39.50 $55

Coats for both dress and sports wear; made of the winter's smartest fabrics. They have effective fur collars and cuffs. Many have borders of fur.

Women's smart dresses

$35 47.50 $55

Gowns for every occasion, daytime or evening, are included in these groups. The fabrics—canton, flat or georgette crepes, chiffon velvets, charmeens, laces—come in many colors and designs.

Misses' winter coats

$35 49.50 59.50

The newest suede and woolen sports fabrics; are fur trimmed, silk lined, and warmly interlined.

Misses' daytime dresses

19.50 $25 $35

Distinctive, youthful dresses for every daytime occasion. Charmeen, georgette, beaded crepes, satins, velvets, brocades, flannels, and twills are to be found in varied styles and colors.

Girls' winter coats

12.75 19.75

The favorite wool fabrics, including newest stripes; are fleece lined. The collars are of beaverette, or American opossum. *Fourth floor.*

Final reductions—

500 winter hats, $5, 7.50

A clearance of tailored, sports, dress and misses' hats—featuring style successes of the season in excellent fabrics and favored colors. *Fifth floor.*

Third floor clearance

Blouses

Overblouses of white crepe de chine, 2.95.
Sports blouses of chambray and dimity, 95c.
Tunic blouses of crepe de chine, bonas embroidered and soutache braid trimmed, 9.75.

Costume slips

Pleated blouse slips of crepe de chine, $5.
Blouse slips of heavy crepe de chine, 7.95.
Costume slips of georgette and crepe de chine, 8.95.

Lingerie

Hand-made step-in chemise, 2.95 and 1.95.
Hand-made lingerie sets, 3.95 and 2.95.
Hand-made silk sets, 8.95 and 5.95.

Negligee Shop

Robes of warm chinchilla cloth, 13.95.
Robes of eiderdown, 6.95.
Satin boudoir slippers, several styles, 1.95.
Boudoir d'Orsays of satin, black and colors, 2.95.
Pullman robes of dotted florentine material, 7.95.

Misses' apparel

Nightdresses of serviceable nainsook, 1.50.
French hand-made step-in chemise of opaline, 1.95.

Kitchenette dresses

Kitchenette dresses, checked gingham, 95c.
Dresses of washable striped rayon and embroidered voile, 2.95.
White utility kitchenette dresses, 95c.

Palmetto Shop

Knitted Rayon and wool coat sweaters, 10.75.
Knitted dresses, imported; several styles; $35.
Knitted suits; imported, varied in style, $35.
Shetland knitted dresses, in lace pattern, 24.75.
Imported Donegal mixture suits, 29.75.

Stylish Stout-wear Shop

Silk step-in chemise, 2.95.
Coverall aprons, white, very practical, 95c.
Silk negligees, 12.75.
Blouses of crepe de chine, attractive styles, 5.75.

Third floor.

WE HAVE just finished a store-wide survey of our after-Christmas stocks. From them we have selected only a few of the outstanding values available to present on this page. Efficient homemakers and keen judges of value will readily appreciate that these items are an indication of a truly extensive reduction sale.

Clearance of items for the home

Grouped under this classification are items particularly desirable because of their utility. However, when beauty and lower prices combine with serviceability, as in these items, the values are all the more noteworthy.

250 pieces furniture at savings of ¼ to ½

—dining room, living room, bedroom and sun parlor

GROUPED below are separate pieces that add comfort and convenience. In many cases they are floor samples; in others—odd pieces from suites. All have accumulated as a result of Christmas' concentrated shopping.

Fiber reed chairs, 6.75

With spring base, pad seat. Cretonne covered. Finished in brown. Not sketched.

Easy chairs, 59.50
Mohair or tapestry covered; all one of a kind; suited to modern homes.

Chiffonettes, 29.75
Large size; of combination walnut, with three trays and two drawers.

66-in. buffets, $95
Of genuine walnut, in Italian style; in dull finish.

Dressers, 39.50
Of walnut and gumwood; 44-inch; floor samples.

Rockers, 12.50
Windsor style in several patterns; mahogany finish.

Wood beds, 19.50
Full size; of combination mahogany.

Davenport tables, 29.50
Combination mahogany; heavy pedestal base and stretcher; 60 inches long.

Console tables, 17.50
Of solid mahogany in rich brown. Turned legs and curving stretchers.

Furniture floor—the Seventh.



Clearance of luggage at 20% off

Bags, suitcases, fitted cases and kit bags. A large number of discontinued styles and slightly soiled samples. 20% discount to be deducted at time of purchase. *Sixth floor.*

Blankets and comforters at 25% off

Odd and soiled from Christmas displays.

Some are all-wool, others wool-and-cotton, and all-cotton; twin and full sizes. Comforters are lambs' wool filled and cotton filled, with silkoline or sateen covers. *Eighth floor.*

Household utilities reduced

Round brass bird cages, 2.75
With brass screen guard, cups and perches.

Imported waste baskets, 50c
Light brown finish, with colored decoration.

White enameled hampers, 1.95
Of willow; rectangular shape; hinged cover.

Round trays, 1.95
Porcelain bottom, decorated, and heavy, pierced, nickeled rim. *Sixth floor.*

Ribbon novelties, 25c
Boudoir accessories and vanities of ribbon, in plain and ombre effects, in many colors.
First floor, State.

Lamps and shades, 25% off

For clearance—a specially selected group of floor, table, bridge and boudoir lamps; also silk shades, candlesticks and candle shades at ¼ off. This discount for Monday only. *Sixth floor.*

Profit by the excellent values in this

Clearance seamless axminster rugs

6.85 *36x70 inches*

$42 *8.3x10.6 feet*

45.75 *9x12 feet*

The finest weaving and all-wool yarns characterize the rugs in this assortment which may be chosen in figured patterns or plain. Slight shadings do not affect their long-wearing quality.

Washable rag rugs, 30x60 inches and 3x6 feet; slightly soiled, 1.50.
Eighth floor.

Security from ravaging moths

Red cedar chests, 14.95

40x18½x17½ inches

An excellent means for storing furs, woolens, and any fabric open to the attack of moths. Beautiful in color and design, and practical.

About 40 floor sample chests, in larger sizes, at 20% reduction from regular prices. Eighth floor.

Clearing soiled linens at 25% off

Soiled all-linen pattern tablecloths in many qualities and patterns. Sizes 72x72 inches, 72x90 inches, 72x108 inches.
Second floor, State.

Stressing exceptional quality in this

Clearance of boys' suits

With extra trousers. **17.95**

Sizes 7 to 18 years



Chosen from our stock of quality suits, are these. Tailored from excellent woolens, in smart styles. Finished with newest trimmings. These are excellent values, well worth your investigation.
Second floor, Wabash.

500 pairs of women's boudoir slippers, 1.45

Included are felts, satins and odds and ends that have been much higher priced.

600 pairs boudoir slippers, 90c

Black quilted sateen with contrasting lining; soft sole; pompon trimming. *Fifth floor.*

Reduced from regular stock:

Glistening glassware for New Year's tables

This final touch of completeness in tableware charms through its delicate loveliness. Specially priced for Monday only.



Colored glass stemware $5 dozen

Ocean green color. Finest quality thin flint, lead blown glass; thin drawn stems, fancy shape, narrow ribbed effect. Your choice of water goblets, tall and low sherbet or ice cream glasses, wine and cocktail glasses. Illustrated.

Rooster cocktail glasses 75c each

Imported thin blown glass; appropriate single and double rooster decoration; gold edge; very special. See illustration.

Gold encrusted stemware $10 dozen

Imported thin flint blown glass water goblets, tall and low sherbets, cocktails, and wines. Ribbed effect; ½-inch border.

100-piece dinner sets, semi-porcelain ware, 27.50

Wide border decoration, high colors, gold line on edge, mat gold handles; full service for twelve. Sketched below. *Sixth floor.*



PART TWO
SPORTS
MARKETS
REAL ESTATE

Chicago Sunday Tribune.
THE WORLD'S GREATEST NEWSPAPER

9 PARTS
Part 1—News, Editorial, Sporting, Amusements, Markets.
Part 2—Sports.
Part 3—Financial, Business, Women's Features.
Part 4—Drama, Music.
Part 5—Society.
Part 6—Want Ads.
Part 7—Section. (3 Parts).
Part 8—Comics.

DECEMBER 28, 1924.

ROW MAY FORCE M'GRAW TO QUIT GIANTS

TRIBUNE TO HOLD SILVER SKATES DERBIES JAN. 25

ANNUAL RACES AGAIN ON LIST OF WINTER SPORT

New Class Race for Boys Added to Program.

PREVIOUS WINNERS

SENIOR MEN.
1917—Art Staff.
1918—Sigurd ["Brick"] Larsen.
1919—Charley Fisher.
1920—Roy McWhirter.
1921—William Steinmetz.
1922—Jack Stowell.
1923—Harry Kaskey.
1924—Francis Allen.

JUNIOR.
1919—Julian Steinmetz.
1920—George Thompson.
1921—Johnny Hollander.
1922—Henry Webber.
1923—Henry Nelson.
1924—George Thiel.

INTERMEDIATE.
1922—Eddie Reed.
1924—O'Neil Farrell.

SENIOR GIRLS.
1921—Rose Johnson.
1923—Ruth Muhlmeier.
1923—Gladys Robinson.
1924—Hazel Bilty.

JUNIOR.
1923—Evelyn Cox.
1923—Lois Littlejohn.
1924—Julia Kwak.

BY FRANK SCHREIBER.

The ninth annual Silver Skates Derbies of THE CHICAGO TRIBUNE, the west's speed skating classic and generally looked upon as one of the greatest events of its kind in the country, will be held on Jan. 25. The entry lists have been formally opened and nominations will be received up to midnight on Jan. 18.

The races are open to all skaters in any part of the country, the only requirement being that the contestants be affiliated with the International Skating union or the Western Skating association. No entry fee is necessary and the only burden of responsibility placed upon the skater is to clip the entry coupon appearing on the sporting pages and mail them as directed.

Huge Crowds Attend.

The races are staged each year primarily to encourage the youth of the country in the wholesome outdoor exercise and to furnish an afternoon's entertainment for Chicago's sport loving public. It is a civic event, one which tends to do great good for the growing girl and boy as well as for the older persons.

Great crowds of fans have been attracted each year to the Silver Skates Derbies. In 1922 more than 35,000 fans lined the lagoon at Garfield park to watch the races. In 1923 the crowd increased to more than 45,000, while last year, even with the temperature far below zero during the entire afternoon, there were far more than 50,000 out for the big series of events. These figures are all estimates as given by the police—men who have been called on many times to give estimates of crowds at various sporting events over which they had jurisdiction.

Since 1917, when the first Silver Skates Derby was held, the tournament has grown to such proportions that it is now necessary to stage six events in order to give all boys and girls an opportunity to win a pair of silver skates. In 1917 only one race was held. This was for boys and there was no age limit. It was won by Arthur N. Staff, who since has won the title of world's professional champion.

Start Junior Derby.

Sigurd ["Brick"] Larsen was the winner the next year, but such a storm of protest was raised by the younger skaters that it was deemed necessary to stage a junior race for boys. In 1919 the Junior Silver Skates Derby was inaugurated and was won by Julian Steinmetz. The dividing line was 16 years, and since that time the Junior Derby has proven one of the most popular of the events on the program.

Then in 1921 the girl skaters of the city lodged a protest and a Girls' Derby was put on and was won by Miss Rore Johnson. And then came a "kick" from the younger girls, with the result that the girls were divided into two classes and a Junior Girls' Derby staged in 1922, which was won by Evelyn Cox.

In 1923 the size of the fields in the boys' senior and junior races again became too large to handle, and there was much talk of the unfairness of boys of 17 and 18 years of age having to compete with racers in their 20s. Then it was decided to create another division and the boys' intermediate class was formed and the first race was won by Eddie Reed.

New Division This Year.

A similar problem confronted officials of the Derbies again this fall. Many of the boys in the junior class are only little fellows, 11, 12, and 13 years of age. Their efforts which put forth in the greatest of earnestness are of little avail against a skater of 14 years, and for this reason an entirely new class has been inaugurated. The new race will be known as the Boys' Juvenile Derby. Skaters competing in this race must be under 14 years of age.

Skaters in making their entries in the Derbies must keep in mind the age

(Continued on page 2, column 2.)

In the Wake of the News

PACIFIC COAST FOOTBALL.

NOTRE DAME is the only one of four middle western and eastern football teams playing on the Pacific coast this January which has as good as an even chance of defeating its opponents.

Syracuse and Missouri already have fallen before Southern California. Football critics will be surprised if Pennsylvania does not bow to California.

While Notre Dame possibly has not met an eleven this year of Stanford's caliber, it went through a trying schedule, involving much travel, so satisfactorily that opinion prevails



Knute Rockne's eleven will be less handicapped by the trip than others essaying the difficult test.

Notre Dame's danger is that Stanford's line will prove superior, breaking through to hurry the passer before his receivers are out in the open, or nailing the fast Notre Dame backs before "The Four Horsemen" are on their way.

Four elevens on the Pacific coast appear equals of our best middle western and eastern squads—Stanford, California, Southern California, and Washington. They are well coached, they have an abundance of good California material which we have seen in our track meets. They "grow 'em big" out there! Add disadvantages of long trips and you have something to think about.

If Notre Dame does win, it will be not only a great football effort per se, but also a remarkable feat of conditioning and "keying" a team six weeks after its own regular schedule ended.

* *

LUNACY.

The ribbon road winds up like a thread,
(We're going to drive all night)
But never mind the compass, Dear,
Just keep the Moon on your right.

We'll purr through little sleeping towns
Past lakes like mirrors white—
We're going true by the big North Star
And the friendly Moon on the right.

The shame and deceits we'll leave behind
Where the Infinite's lost in Finite,
And up where the Red Gods call we'll go
By keeping the Moon on our right.

So when Old Charon ferries me
Across to the Realms of Light,
I hope you're sitting in the stern—
And keeping the Moon on our right.
Nimrod.

* *

Dusting Off The Old Ones.

Ever hear the story of the vacuum?
There's nothing in it! E. U. G.

* *

Tidings From Henriette.

Dear Harve: Been so busy all fall rooting for our Northwestern "Wildcats" that I've neglected writing. I'm home in Ashland for vacation. On my way up, I met HIM in Milwaukee for a few hours. (Oh, yes, it's all on again.) Received a lot more of those same things for Christmas that I got last year. Hope Santa was good to you, too.
Henriette.

* *

Christmas Inventory.

Cravats (wearable)	6	Cigars (Smokeable)	100
Initial handkerchiefs	6	Cigars (outdoors only)	50
Silver key rings	1	Cocktail shaker (empty)	1
Framed photos	1	Mdse. Orders	$25
Little Wakes	1	Bottles (rare stuff)	* 2
Greetings Cards	217	Bottles (not so rare)	1
Tribune Bonus (usable)	$$$		

* *

A Sobering Thought.

Just think, we wouldn't have had the Chicago fire if Mrs. O'Leary had used canned milk. Napoleon IV.

* *

This Wake Is Conducted By Harvey T. Woodruff. Help! Help!

* *

Speaking of Chickens.

In the prize list of the Henry County Poultry association's annual show at Mt. Pleasant, Ia., appears this rather unusual offer: "Spurgeon's offers one pair silk hose to lady having largest entry in the show." Little Doc.

* *

Christmas Aftermath.

At my job, I have to answer the telephone. On account of the holiday season, calls were so numerous that now when my alarm clock goes off, I sit up in bed and yell "Hello!" Seejayess.

* *

Dumbbell Pomes.

Her dresses are cut so low and trim,
And her skirts can't be much shorter;



Her cute little hat is minus a brim,
But she's not just what we thought her.
H. F. L.

* *

Encyclopedia Americana.

Devil—That which Dad raises when you reach home in the wee sma' hours.
Edna May.

* *

Do You Remember Way Back When:

At the alley just south of the old Haven school (until about 1885) there stood a large flour mill with stacks of empty barrels and a long low sub-basement where every kid who wore new clothes to school was "baptized" with flour?—Makenzie.

Brooklyn Beats St. Louis in Intercity Soccer Game

St. Louis, Mo., Dec. 27.—The Wanderers of Brooklyn defeated the Scullin-Steel company of St. Louis, 4 to 0, in an intercity soccer game here today.

YOST TO ASK FOR CHANGES IN GRIDIRON RULES

Will, However, Oppose Curbing of Pass.

New York, Dec. 27. — [Special.] — Elimination of the first down attached to the offside penalty, the moving back of the kick-off, the elimination of the "lost and recovered" first down rule in regard to blocked kicks and lesser changes in the present code of the game are to be presented to the rules committee of the American Football Coaches' association, and if approved by it to the association itself at its session here Monday by Fielding H. Yost, chairman.

In addition Yost plans the presentation of a suggested rule to prevent runs from recovered fumbles and also to combat any plan for the restricting of the present forward pass rule, according to a letter received from the veteran Michigan coach and gridiron figure today.

Yost is specific in his statement that the letter represents as yet only his personal views and suggestions, but it is a safe guess that the meat of it will be embodied in whatever action the coaches take at their meeting in the Astor hotel.

Program for Meeting.

Columbus, O., Dec. 27.—[By Associated Press.]—College football coaches of the country when they assemble in New York on Monday for their yearly "shop talk" will have but little time to devote to other affairs, according to the program for the fourth annual meeting of the American Football Coaches' association made public here today by G. M. Trautman, assistant director of athletics at Ohio State university.

Mr. Trautman will represent Dr. J. W. Wilce, secretary-treasurer of the association and mentor of Ohio State's football team, who is now on the Pacific coast to attend one of the two New Year's intersectional football games.

Coach Robert C. Zuppke of Illinois, vice president, will preside over the morning session, which will be taken up with routine business and official reports. District representatives will report on "football progress, needs and outstanding pieces of play" in their regions. Discussion of coaching ethics, rules and officials will follow.

Officials Oppose Changes.

Resolutions against the adoption of radical changes, especially as regards the forward pass, were passed today at the annual meeting here of the Eastern Association of Intercollegiate Football Officials.

Return to former rules was recommended in three instances, the decision of most interest affecting the kickoff, which the officials voted should be returned from midfield to the 40 yard line, to prevent a recurrence of the numerous touchbacks noted during the last season.

It was also voted that reversion to a rule of two years ago, by which a touchback results from offside play within the 10 yard line, be recommended to the intercollegiate rules committee.

Rule 18, section 3, also needs amending, in the opinion of the association. This section states: "A player who is offside is put onside when the ball touches an opponent."

These to Give Reports.

Coaches who will report football conditions in their districts are: district No. 1, Robinson, Brown; No. 2, Thorp, New York university; No. 3, Byrd, Maryland; No. 4, Stegeman, Georgia; No. 5, Spaulding, Minnesota; No. 6, Clark, Kansas; No. 7, Bible, Texas A. and M.; No. 8, Romney, Utah Aggies; and No. 9, Warner, Stanford.

Football motion pictures, special committee reports, and election of officers are scheduled for the afternoon meeting. Speakers on the mid-day program include Athletic Director A. A. Stagg of Chicago, who will give some observations on how to make a success of football coaching; "Chick" Meehan of Syracuse, who will discuss his impressions of intersectional football in the light of the recent Syracuse-Southern California gridiron game; Hugo Bezdek of Penn State, "forward pass defense," Maj. John L. Griffith, commissioner of the Big Ten, "future of football," Gen. Palmer E. Pierce of the National Collegiate Athletic association.

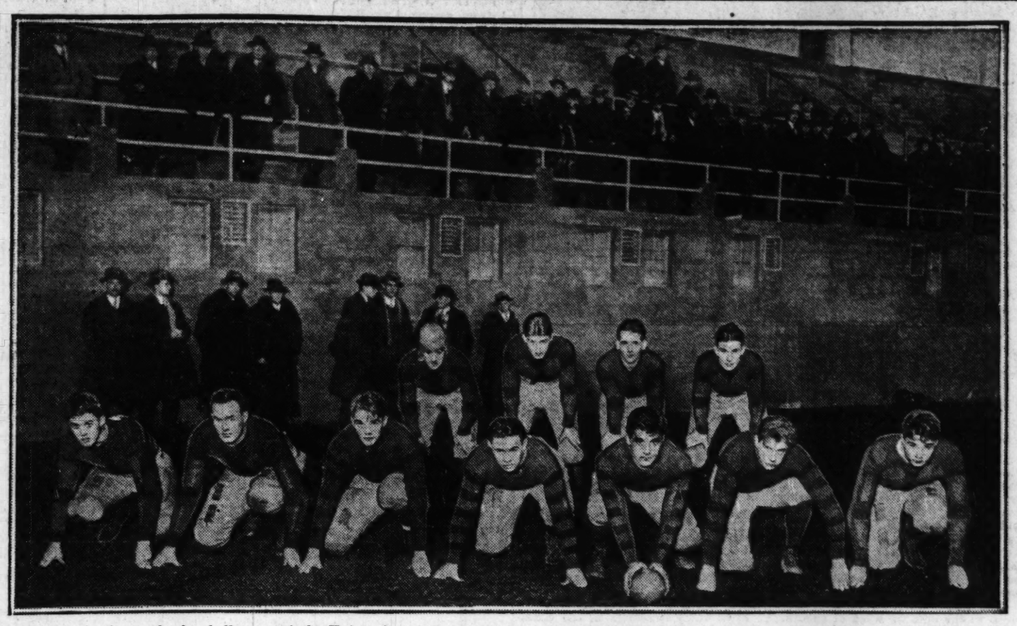
Story Telling Contest.

The feature of the evening session will be the second annual "brown derby experience and story telling contest." This contest is open to all coaches. Maj. Frank Cavanaugh of Boston college won the first one held a year ago. Walter Camp, dean of American football writers, and Grantland Rice, Herbert Reed and Lawrence Perry, other widely read sport reviewers, will speak at the evening session.

Purdue Trainer Signs with Indian Ball Club

Indianapolis, Ind., Dec. 27. — Jim "Hump" Pierce, for the last ten years an important factor in the early season coaching and training of the Purdue university baseball teams, was signed today by Manager Ownie Bush of the Indianapolis American association club to look after the Indianapolis club during their 1925 spring jaunt to Plant City, Fla. Pierce is rated as one of the best trainers and coaches in the business.

ON WAY TO SEEK HONORS FOR THE EAST



Above is shown the football team of the University of Pennsylvania as it appeared at drill yesterday in the pavilion of the Riding club. Coaches put the team through a hard scrimmage drill in preparation for the New Year's game with the California Bears at Berkeley. The squad arrived in Chicago on a special train and before departing last night for Omaha were the guests of Penn alumni at a luncheon at the Drake. The men pictured above will probably comprise the team that starts against the Bears.

[TRIBUNE Photo.]

The Inquiring Reporter

Every Day He Asks Five Persons, Picked at Random, a Question.

The Tribune will pay $5 for each question accepted for the Inquiring Reporter to ask. Send name and address with your question to "The Inquiring Reporter," Chicago Tribune. For today's question Theodore K. Lee, 5156 South Bishop street, Chicago, is awarded $5.

The Question.

Does C. A. Comiskey's appointment of Eddie Collins as manager of the White Sox meet with your approval?

Where Asked.

Washington at Clark street.

The Answers.



E. N. Rubel, 5473 Ridgewood Court, clerk.—In my opinion C. A. Comiskey's appointment of Eddie Collins as manager of the White Sox team is the best selection that he has ever made, for Mr. Collins, in my experience in baseball, has proved to be one of the brainiest and ablest men to handle men and one who can create harmony among his fellow players. He also gives the fans the pleasure of seeing real baseball as it should be played.



George Hand, 5479 University avenue, clerk.—I think Eddie Collins is the logical man for the position of manager of the White Sox team. He has worked his way into the hearts of all the fans and is an indefatigable worker. I expect to see the Sox somewhere near the top of the league at the end of the coming season, largely through the ability of the newly appointed manager. Collins knows how to get the best efforts out of the players.



Charles O. Meiner, 163 Schiller street, clerk.—There is no question in my mind but that the appointment of Eddie Collins as manager of the Sox will prove fortunate for the Chicago team. I believe he will prove the greatest manager that the team ever had. When it comes to knowing how to get the best out of a player, Eddie Collins doesn't have to take off his hat to anyone in the game.



Chester A. Strall, 507 South Kenilworth avenue, Oak Park, law reporter.—I think the "Old Roman" has made an award where it was due. In my opinion Eddie Collins is the man who will lead his team to win. Collins is an old head at the game and will get more baseball out of his men on the field. He is well liked by the fans and players and he should have the White Sox somewhere near the top next season.



John J. Murray, 718 West 54th place, law reporter.—He has my approval as manager and player. Eddie Collins is one of the brainiest ball players in the major leagues. He has proven that he can manage a team and it is my belief that he will have the White Sox up there fighting with the league leaders next season. We are going to see better baseball at the South Side park next summer.

Penn Grid Squad Drills Here on Way to Play Bears

With hopes none too high because of the loss of Fairchild, Craig and Willson, regulars, the University of Pennsylvania football squad visited Chicago yesterday on its way to Berkeley to meet the California Bears New Year's day. The players were put through a lively scrimmage at the Riding club's pavilion.

Although scheduled to arrive in the morning, the special train over the Pennsylvania system was four hours late and did not pull into the Union station until 1:30 o'clock. The party was hustled to the Drake hotel, where Penn alumni were waiting to be hosts at a luncheon.

Kruez Good Kicker.

After the luncheon coaches guided their charges to the Riding club for drill. Scrimmage was in order, together with some kicking and passing practice. Albert Kruez, the full back, did the booting and showed considerable class.

No indication of the type of offense to be employed Thursday was given during the drill, only straight formations being indulged in. However, with both the regular ends gone, it is doubtful if Penn will rely much on the aerial game.

Have Gym on Train.

The squad left last evening over the Chicago, Milwaukee and St. Paul for Omaha, where the second stop will be made today. A field has been secured near the station in that city for a workout. The team also will drill in Ogden, Utah, on Tuesday, and at Berkeley the day before the game.

The special train on which the team is traveling is an innovation in the matter of transporting athletes. A large sized baggage car was equipped like a gymnasium, in which the players take exercise. Shower baths were installed.

A special dining car for the players was attached in which regular training table meals are served. S. E. Hutchison, chairman of the university athletic council, was in charge of the party. Many eastern followers of the team were aboard.

Tex Rickard to Stage Ring Bouts in Yankee Stadium

New York, Dec. 27. — [Special.] — When the next outdoor boxing season officially opens here, Promoter Tex Rickard will, according to information learned today, be the boxing director of New York's biggest open air arena, as well as the huge pine bowl in Jersey City, which the promoter erected for the memorable Dempsey-Carpentier fight of 1921.

It was learned on reliable authority that Rickard will be the matchmaker for the Yankee stadium, operating in the American league baseball park. In taking over the boxing management of the Yankee stadium, Rickard will succeed Jimmy Johnston, who occupied the position last year when a license was issued for the park in the name of the Cromwell A. C.

No Contract Signed.

From a source close to the Yankees it was learned that Rickard and Col. Jacob Ruppert, owners of the baseball club, have been in negotiations for some time past on the project. As late as last Friday, Rickard is said to have visited the Yankee headquarters, where terms for the promoter's acquisition of the park for boxing purposes practically were completed. No actual contract has as yet been signed.

A world's heavyweight championship bout between Jack Dempsey, the heavyweight titleholder, and Tom Gibbons, St. Paul's veteran light heavyweight, who survived fifteen rounds with the champion at Shelby, Mont., will be an attraction at the Yankee stadium in the spring. In the fall, it is understood, Rickard plans to conduct the long awaited heavyweight title bout between Dempsey and Harry Wills, New Orlean's Negro challenger.

Dempsey Anxious for Work.

The plans for two matches for Dempsey substantiates announcements made by the champion during his last visit here with Manager Jack Kearns that he is far from being ready to retire. The champion, it is reported, is extremely desirous of engaging in at least two matches and making each match as profitable as is possible.

It is said that Dempsey is not nearly as wealthy as some reports would have it, despite the fact that he has made an immense fortune in the ring. The titleholder is said to be a heavy investor in California real estate, which is not proving as successful as he had anticipated.

This financial urge and the promise of action are said to be dictating Dempsey's plans for 1925 more than anything else.

ILLINI RUMOR SAYS BEARG MAY COACH NEBRASKA

Urbana, Ill., Dec. 27.—Rumors that Ernest E. Bearg, assistant football coach at the University of Illinois, was being considered as a possibility to succeed Fred T. Dawson as coach of Nebraska were current on the Illinois campus today. Coach Bearg is in New York attending the meeting of the American Football Coaches' association.

It is known that Bearg, regarded by Zuppke as one of the best prospects for a coach among the younger men of the country, has turned down a number of offers which did not especially appeal to him.

PSYCHOLOGY AND ATHLETICS TOPIC OF ILLINI PROF.

Urbana, Ill., Dec. 27.—Dr. Coleman R. Griffith of the department of psychology at the University of Illinois, will read a paper on "Psychology and Athletics" before the meeting of the directors of physical education of the United States in New York Wednesday.

With the coöperation of Coach Robert C. Zuppke, Prof. Griffith followed the football team in practice and his paper will embody the results of his three years of investigation. One of the requirements in the four year course in coaching at Illinois is psychology and athletics taught by Dr. Griffith.

"SPONGE STUFFING" AT NEW ORLEANS TRACK PUTS BAN ON STABLE

NEW ORLEANS, La., Dec. 27. —The first case of "sponge stuffing" reported in several years occurred at Jefferson park today with the running of the fourth race, in which William Cain's gelding, Tan Son, the favorite, nearly collapsed on the track. The track veterinarian removed two sponges from his nostrils.

Tan Son was the victim of a plot that seemed to be generally known among the so-called "smart money," being almost entirely neglected in the betting when it looked as if he outclassed his field.

The stewards have ordered an extensive investigation. Meantime Owner Cain and Trainer D. McDiarmid have been suspended and all entries from the stable ordered refused.

PASSAIC PREPS WIN 149TH CAGE GAME IN ROW BY 63 TO 36

PASSAIC, N. J., Dec. 27.—The Passaic high school basketball five increased its world's record winning streak to 149 straight this afternoon by conquering Jamaica, Long Island, high school, 63 to 36.

The game was watched by Ernest A. Blood, who relinquished the Passaic coaching job this season to A. A. Marks after developing the playing system which started the local school on its famous winning stretch. Blood is now devoting his entire time to his position as physical director in the Passaic schools.

Passaic hopes to record its 150th victory on New Year's day when it opposes Arlington, Mass., high school in the Paterson armory.

PUBLIC LINKS CHAMP TO BE PRO IN SPRING

Miami, Fla., Dec. 27.—[Special.]—Joe Coble, national public links champion, will turn professional next spring, according to a letter received here today by a friend of the Philadelphia shot expert.

Coble learned his game on the lone municipal course in Philadelphia. He works in a restaurant at night and has little time to devote to golf. However, he is out to win the 1925 national open title, and, as he wants to pay more attention to his game, has decided to join the ranks of the paid.

CALIFORNIA GOLF AMATEURS BEAT ENGLISH PROS

Los Angeles, Cal., Dec. 27.—Norman McBeth and E. S. Armstrong, both former Southern California amateur golf champions, today defeated Abe Mitchell and George Duncan, British professionals, one up in an eighteen hole exhibition match on the Wilshire Country club course here.

COLLEGE BASKETBALL

Navy, 24; Minnesota, 18.
Butler, 27; Vanderbilt, 17.
Westminster, 25; Princeton, 23.
Chicago "Y" College, 30; Detroit "Y," 27.

RUMOR SAYS HE WILL BE MADE PILOT OF BRAVES

Club Officials Combine to Force Move?

BY IRVING VAUGHAN.

All is not well among officials of the New York Giants outfit.

Despite denials by Manager John McGraw of the National league champions that the near future would see a shift of his activities from the Polo grounds to Braves' field in Boston, it is said that such a move is actually underway and that it was discussed sub rosa by the magnates who gathered here recently.

The story is that differences have arisen between McGraw on one side and Treasurer Francis McQuaid and Secretary James Tierney on the other and that Charles A. Stoneham, president, agreed to stand back of the two latter officials and engineer a deal by which McGraw's interest in the Giants would be exchanged for a portion of the Boston club. It has been said for years, but never proved, that the Braves are controlled by Giant interests and that the presidents of the former corporation were merely salaried employes.

McGraw to Supplant Christy?

The whisperings heard during the joint meeting here were partly borne out a couple of days ago in Boston when Albert H. Powell, a minority stockholder in the Braves, issued a statement to the effect that a change in the directorship of the club was in progress and that McGraw would supplant Christy Mathewson as president.

McGraw promptly denied Powell's statement, terming it absurd and ridiculous, but behind the rumored change and the denial is a series of differences that seem to have reached the breaking point.

McQuaid never has played a prominent part in affairs of the Giants, but it is said he was active under the surface. He is supposed to be the man who induced Stoneham to purchase a controlling interest in the New York club. Later McQuaid was cut in on the club partly because of his close friendship to Stoneham and partly because of his activity in behalf of the Sunday baseball bill passed in New York state.

McQuaid Backs Tierney.

Secretary Tierney is said to have been selected secretary of the club by Stoneham at the suggestion of McQuaid. Men close to McGraw claim the choice was not satisfactory to the vice president-manager.

Other things supposed to have played a part in the reported break between Stoneham and McGraw was a row alleged to have occurred between the pair a couple of years ago. Both men were financially interested in the Havana race track at that time. A dispute arose over a particular race and a fist fight is said to have followed. Denials were promptly made when the story was published.

Stoneham is at present under indictmene in New York for alleged operation of a "bucket shop," and this too may be a factor in the impending break-up. It is even a possibility Stoneham, unless found innocent of the charges against him, may cease to function as president of the Giants.

If McGraw should go to Boston his transfer would go a long way toward strengthening one of the weakest links in the National league chain.

MORE DENIALS, BUT—

New York, Dec. 27.—[Special.]—Denials of the Boston story insisting John J. McGraw, manager of the New York Giants, would succeed Christy Mathewson as president of the Boston Nationals before the start of next season were elaborated and multiplied today, despite the fact spokesmen for the minority stockholders in the Braves continued to insist arrangements for McGraw's acquisition had been completed.

"The story is ridiculous," McGraw declared. "There is no reason why I should go to another club. I have no interest in the Boston club and want none. When I leave the Giants I will positively get out of baseball. My job and associations here are of the pleasantest and transferring of my interests to Boston is the last thing I am thinking of."

Emil Fuchs, vice president of the Braves, also denied the tale. "Somebody is selling the Braves every week or so, but this is the most absurd report yet," Fuchs added.

YALE SCRUB GRID COACH WILL BOSS NAVY NEXT YEAR

New York, Dec. 27.—Jack Owsley, coach of the Yale scrubs, will replace Bob Folwell as coach of the Navy football eleven next season, according to information which the New York World says it has obtained on the highest authority, although the Annapolis officials have not made public their decision.

Owsley was a half back on the Yale teams of 1902, 1903, and 1904. In 1905 he became head coach, when the late Tom Shevlin was captain. After engaging in business for some years he returned to New Haven at the request of Tad Jones, present varsity coach, and assumed direction of the scrubs on the death of Dr. William Bull.

Folwell, a product of Pennsylvania, has had varying success at the naval academy for several years.

CHAMP PUSHED AT JUNIOR NET, BUT WINS MATCH

New York, Dec. 27.—[Special.]—Kenneth Appel of Mercersburg, defending champion, and Horace S. Orser of New York, favorites in the National Indoor Junior Tennis championships, advanced to the round before the semi-final today by winning their third and fourth round matches on the courts of the Seventh Regiment armory.

Appel swept through his third round match with J. D. Ringwald of Princeton, in speedy fashion, winning in straight sets, 6—1, 6—0, in a match which required only twenty minutes to complete. Orser won his third round match, 6—0, 6—1, in almost as quick time.

Has Hard Fight.

The champion was given a hard fight in his fourth round match against John H. Pittman of Hill school, Appel winning, 6—3, 8—6. Orser defeated William L. Breese of Tuxedo Park, N. Y., in his fourth round match, 6—2, 6—2.

The field in the junior tournament has narrowed to fourteen players, all of the eight seeded players still remaining in the competition.

E. H. McCauliff of Fordham, one of the outstanding favorites in the boys' tournament, easily won his third round match against Peter Carey of Croton-on-Hudson, N. Y., 6—0, 6—0, demonstrating unquestionable superiority over his rival. Myron Raymond, New York Textile, another of the seeded stars, went into the fourth round by defeating Judd Morris of Choate school, Wallingford, Conn, 2—6, 6—3, 6—3.

Seeded Player Loses.

The big upset of the day in the boys' tournament was the defeat of Julius Seligson of Dewitt Clinton high school by Edward Jacobs of Baltimore City college, 6-3, 6-4. Seligson was one of the four seeded players in the tournament. John Rau of Lawrence high school, Long Island, advanced to the fourth round by winning from John M. Keyes of Curtis High, Staten Island.

The field in this tournament has narrowed to eight players in the round before the semi-final.

In the junior tournament the draw is so arranged that if Appel and Orser meet it will be in the final round.

Play in the doubles started today, five matches being played.

JUNIOR GOLFERS TO SEE MOVIES OF BIG PLAYERS

Cold weather has not perceptibly slowed up the activities of the Illinois Juniors' Golf association, which on Jan. 2 will stage a motion picture exhibition of famous stars. It will be given at the auditorium of the Insurance Exchange building at 5 p. m., and Chester Horton will tell of the styles of the subjects. President Samuel Gilbert has appointed three team captains to get out the fathers, mothers, cousins, and aunts of the members.

Winter sports are in full swing at several of the clubs, notably at Evanston, Indian Hill, Skokie, and Exmoor. Evanston will hold its weekly trap shoot today, the prizes being two turkeys. All four clubs have skating ponds and tobogran slides.

More aces were scored this year than in any preceding year. F. H. Mellus of the Los Angeles Country club holds the long distance record having made the second hole, 374 yards, from the tee. J. Munro Hunter, the leviathan professional of the Tripoli Golf club of Milwaukee scored his first ace after thirty years of play and Gene Sarazen has the honor of making the first by electric light.

Willie Hunter, former British amateur champion, will turn professional on Jan. 1 going with the Brentwood Country club. Today paired with George Von Elm, he will meet George Duncan and Abe Mitchell in a 36 hole match at the Rancho Country club of Los Angeles.

"Wally" Becher of Idlewild, J. C. Nimmons of Calumet, and J. B. Lester of the home club are tied at 68 for the lead in the qualifying round of the annual trophy tournament at the Chicago Beach Winter Golf club. Becher got into the triple tie by shooting a record round of 27 over the first eighteen holes, while his second frame was 31. Among the women players, Mrs. T. J. McGeoy of Calumet leads with 70, while Mrs. Thomas Scrutchin, a clubmate, is second with 75. The qualifying round will close next Wednesday night.

The Tavern Golf club has completed all arrangements in connection with the formal opening of the course Monday night, Jan. 5. An all-star foursome, made up of Chick Evans, Capt. Carter, Joie Finn, and Eldridge Robinson, will play an exhibition.

Joe Novak, professional at the Berkeley Country club in California, claims to have discovered a system of teaching golf that will make the playing of the game easier for everyone. Joe gives his reasons for every action or stroke, and declares he can make a good player out of the veriest dub. If Joe can do this he can beat the roulette wheel.

RAY MILLER HOME FROM EAST; PLANS COAST INVASION

Larney Lichtenstein, fight manager, brought Ray Miller, his featherweight sensation, back from New York yesterday to spend the holidays, previous to a contemplated trip to the Pacific coast.

Miller made a big hit in the east and it is expected he will be among the headliners down there during the coming summer.

Larney is taking the young fellow west with a trunk load of clippings expounding Miller's ability in the ring and expects to have no trouble getting bouts under the new California boxing law. They expect to leave about Jan. 16.

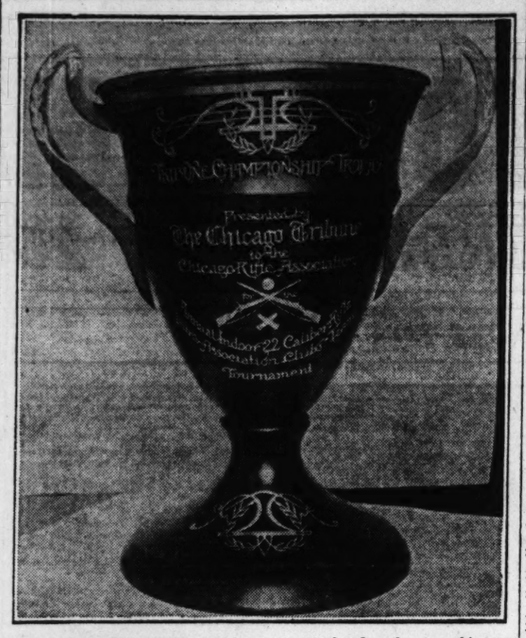
Judge Steffen to Speak at Morgan Park Grid Banquet

The Hi-Y club of the Morgan Park high school will hold its fifth annual football banquet at the Morgan Park Baptist church tomorrow at 6:30 p. m. The main speaker for the occasion will be Judge Walter Steffen, Circuit court judge and head coach at Carnegie Tech. The presentation of the football emblems to the players and the election of the captain for 1925 are other events on the program.

Olympia A. C. to Stage Amateur Show Tomorrow

Six boxing matches and one wrestling bout will feature the amateur athletic show to be conducted by the Olympia A. C. tomorrow night at its new gymnasium, 209 East 35th street. Roy Williams and Harry Roberts will furnish the feature boxing bout and the semi-windup will bring together Ralph Basket and Scarlet Tonkelson.

TRIBUNE RIFLE TROPHY



The Centennial Rifle club has secured the first leg on this new trophy, placed in competition this year by The Tribune.
[TRIBUNE Photo.]

Centennial Rifle Club Wins Trophy Offered by Tribune

Centennial Rifle club is the new champion of Chicago marksmen. For the first time in four years the widely known Irving Park team, permanent possessors of the original TRIBUNE trophy and with last year's leg on the new cup, now on display in THE TRIBUNE windows at Madison and Dearborn streets, has to bow to the superior sharpshooting ability of the west side club.

The Centennials, trailing a poor third in the opening week of shooting but holding their own until the third match when they went wild and hung up a new association record, may fairly be said to have won the title in that one week of shooting. That third match brought them from way behind to a 32 point lead which the other teams never were able to overcome. The victory of the west siders is a popular one, particularly due to the consistently fine shooting which they have done for many years although their only previous success was in 1918, the year THE TRIBUNE trophy was first put up for competition.

V. A. Partz of the Irving Park club for the second year in succession is winner of the individual championship. He is the first Chicago shooter to repeat. In the same manner as last year, Partz won not by superior shooting in any one style but by consistent high scores in all styles. He and his teammate, T. G. Lively, also a former champion, and J. R. Walker of Hawthorne turned in perfect scores as high men for the final week. A. J. Huebner and A. M. Freeland, both of the Centennial club, and C. E. Nordhus of the Ridgeville team, the next three high men for the week, are among the high five in totals for the tournament.

Final team standings in the championship series follow:

	Final wk.	Aggregate.
Centennial Rifle club	.988	5,661
Irving Park Rifle club	.992	5,642
Ridgeville Rifle club	.961	5,618
Hawthorne Rifle club	.985	5,584
Hamilton club	.974	5,573
Chicago Rifle club	.968	5,496
Hamilton club team No. 2	.929	5,112

Hawthorne rifle team No. 2, Chicago Rifle club team No. 2, Commonwealth Edison Rifle club and three Bell Telephone team scores not completed for publication.

Ten high individual shooters are:

	Final wk.	Aggregate.
V. A. Partz, Irving Park	.200	1,162
A. J. Huebner, Centennial	.199	1,159
C. E. Nordhus, Ridgeville	.199	1,155
T. G. Lively, Irving Park	.200	1,149
A. M. Freeland, Centennial	.199	1,143
J. D. Blackwell, Hamilton	.197	1,137
Walter Wolff, Centennial	.199	1,135
E. M. Porter, Hamilton	.192	1,128
D. Crumlish, Ridgeville	.197	1,120
Dr. C. W. Hamel, Chicago	.193	1,117

TRIB SILVER SKATES DERBIES COME JAN. 25

(Continued from first page.)

limits, and any effort on the part of any skater to make a false statement as to his or her age and enter in the wrong division will be immediately barred from further competition in any tournament held under a sanction of the Western Skating association or the International Skating union.

Be sure to get the age limits of the classes right. The Boys' Senior Derby entrants include all skaters who have reached their eighteenth birthday. The intermediate Derby is for boys 16 and 17 years of age; the junior for boys 14 and 15 years, and the juvenile for those boys who had not reached their fourteenth birthday.

Prize List Large.

In the girls' races the senior division includes all girls who have reached their sixteenth birthday, while the junior class takes in all girls under 16 years.

Last year a new record for entries was established, 1,998 nominations having been received. The Boys' Junior Derby attracted the greatest number of skaters, 915. There were 514 in the boys' intermediate, 381 in the boys' senior, 101 in the girls' junior, and 75 in the Girls' Senior Derby.

Three pairs of prize skates are provided for each class while medals will be awarded the leaders of the greater number of laps in the final race of each class. Atrophy shield also will be given the club, playgrounds, or school, or any such organization scoring the greatest number of points in the series.

Entries Close Jan. 18.

The tournament will be handled by competent officials selected by the board of control of the Western Skating association and The Tribune A. A. In fact, everything possible will be done for the comfort and entertainment of spectators in order to make the program a gala affair.

Entries will be received and listed each day until the closing date, midnight Jan. 18, and skaters may enter singly by use of the blank printed on the sporting pages or as club teams, by having the entire list of skaters from the club sent in on one sheet of paper and attested by a club official of authority.

Your Coat and Vest Can Be
Matched
WITH NEW
Trousers
Acme Pants Matching Company
20 West Jackson

Silver Skates Derby

Please enter me in The Chicago Tribune Silver Skates Derby, to be held Sunday, Jan. 25.

Name .....

Address .....

Club ..... Age .....

☐ Men's senior, 18 and over.
☐ Girls' senior, 16 and over.
☐ Boys' intermediate, 16 and 17.
☐ Girls' junior, under 16.
☐ Boys' junior, 14 and 15.
☐ Boys' juvenile, under 14.

Place cross in square of race you wish to enter.

Entries close midnight of Jan. 18 with Walter Eckersall, Sporting Department, Chicago Tribune.

NO DELANEY BOUT FOR BERLENBACH

New York, Dec. 27.—[Special.]—A return bout between Paul Berlenbach, Astoria's hard hitting light heavy weight, and Jack Delaney, Bridgeport light heavyweight, which was regarded as a national outcome of the two star bouts in Madison Square Garden last Friday night, must await a later date than was originally planned.

Promoter Tex Rickard today sought to sign Berlenbach and Delaney for a match in Madison Square Garden on Jan. 9, but failed because Berlenbach declined the issue. As a consequence the match will not be held until some time in February, according to Rickard's present plans.

Health Restored by Radium

The wonderful curative power of Radium has been known for years. However, the benefits of this precious health-giving substance have in the past been only within the means of persons of wealth.

Since the invention of Degnen's Radio-Active Solar Pad, any man or woman, poor or rich, can afford this treatment which offers so much relief from suffering and disease.

Degnen's Radio-Active Solar Pad is worn next to the body day and night. It pours a constant stream of radio-active energy into the system while you work, play or sleep, helping to build up wasted nerves and tissues to a strong, healthy condition. It creates a vigorous circulation of blood, thus removing congestion, which is the real cause of most diseases.

To prove just what this remarkable treatment can do for you, we will send our appliance on trial with the understanding that we will not charge you a cent if it fails to give satisfactory results. This offer is open to any person who has pain of any kind, nerve weakness, high blood pressure, stomach, kidney or liver complaint, bladder trouble, or disease of the lungs or heart.

No matter what your ailment or how long you have had it, we will gladly let you try the appliance at our risk. Write today for free literature giving complete information. Radium Appliance Co., 1407 Bradbury Bldg., Los Angeles, Calif.

NURMI SELECTS MILE FOR MATCH IN I. A. C. MEET

Paavo Nurmi, the Flying Finn, will face a field of four racers in his special match race at the eighth annual handicap track and field games of the Illinois A. C. at the Coliseum on Jan. 16, it was announced yesterday by Charles A. Dean, chairman of the athletic committee of the tricolor club. The field will be made up of nationally known racers and a record performance is expected.

Besides Nurmi, Joie W. Ray, veteran distance racer of the I. A. C., Willie Ritola, teammate of Nurmi's on the Finnish Olympic team, and Frey Liewendahl, another Finn, are sure starters. The fifth man in the race will be an I. A. C. entrant to be selected from among Ray Buker, former University of Chicago racer and present holder of the indoor mile championship, Ray Dodge, ex-Oregon Aggie runner, and Ray Watson, the former Kansas Aggie.

Nurmi Sets Distance.

The entry of Liewendahl was announced by Chairman Dean yesterday. Liewendahl competed under the colors of the Finnish nation in the Olympic games, where he was a consistent performer, but his home is in Chicago. In the special race he will compete under the colors of the Finnish-American A. C. of Chicago.

Dean yesterday received a wire from Nurmi, who is in training in New York for the Finnish-American games which will be held on Jan. 6, in which Paavo selected one mile as the distance for the special race. Nurmi declared that he desires to compete at this distance instead of a metric measured event, as American fans are more used to races at the American distances and he hopes to set a new record for the mile.

Mile Pleases Ray.

The selection of the mile race is pleasing to Joie Ray, who has turned several miles under 4:16. In fact, Ray gained his greatest renown as a mile runner. The other racers in the field, especially Ray Buker, who holds the national indoor mile title, also are pleased with the selection.

Indications that the Coliseum will be jammed with fans on Jan. 16 are arriving every day at the Illinois A. C. in the form of letters requesting tickets for the big meet. The capacity of the Coliseum for a track meet is about 8,000 and Dean is certain the games will draw a packed house. Requests for reservations for more than 1,000 tickets already have been filed with the tricolor club chairman.

All of the seats on the main floor and the first two rows in the balcony are reserved at $1.50, while the balance of the tickets will be put in the general sale at $1.

FOR PLAYERS OF WHIST BY A. R. METCALFE

ONE PLAY OFTEN DECIDES DEAL

There will be no new laws for auction bridge for another year. Some slight changes were recommended by the American Whist league, but the most important is to make the laws more simple and to abolish foot-notes. The present code is a mystery to most players who have had no legal training.

In many deals there is one critical play which determines the success or failure of the whole thing. Others require a number of good plays, and the latter are more common but less brilliant. The deals which follow belong to the first class and are beautiful examples of defense and offense, respectively:

THE HANDS.

Score: N. and S., 0; E. and W., 18. Rubber game. West dealt and bid one heart; North passed; East bid two clubs; South two diamonds; West two hearts; North three diamonds; East three hearts; South and West passed; North bid four diamonds; East four hearts, and the bidding closed.

North had the initial lead.

THE PLAY.

Tricks.	N.	E.	S.	W.
1	DQ	D6	DA	D5
2	Q8	3S	8S	7S
3	AS	5S	4S	10S
4	2S	D8	H2	JS
5	10C	JC	9C	QC
6	H3	HK	H6	H5
7	HJ	H4	H8	HQ
8	8S	5C	2C	HA
9	3C	QC	D2	7C
10	4C	AC	D4	KC
11	D3	8C	D9	H7
12	D7	KC	D10	H9
13	D8	DK	DJ	H10

West secures nine tricks only.

The diamond bid by south would not have been warranted except for the score and also by the knowledge that north was a partner who would not over support him. The critical play occurred at trick one. Had north allowed his partner's queen of diamonds to hold the trick, west would have secured a small slam. The reasoning which induced south to play his ace of diamonds, thereby establishing the king adversely, was rather complicated.

In the first place it was evident that west held six hearts when he went back to that suit after east had switched to clubs. North had supported his partner trick, advertising three tricks, but there was no chance that north might hold a singleton in any suit. Therefore, two of the tricks must be in the spade suit. It was obvious that west and north must hold four spades each, else that suit would have been named in the bidding by one of them. South reasoned that north must hold ace-queen of spades, as no other combination would promise two tricks in the spade suit except ace-king.

Had north held both ace and king he would have opened that suit instead of diamonds. It was possible, of course, that west might have two diamonds, in which case north and south might be able to secure two tricks in diamonds, two in spades and a spade ruff, setting the contract two tricks, but if north held four diamonds and he had evidently liked his partner's diamond bid, playing for the extra trick which was unnecessary, might lose him the entire deal. Therefore, north overtook his partner's queen, switched to spades, defeated the contract and on the following deal secured a well earned rubber.

The next deal is from Detroit, the west hand having been played by Richards, by far their greatest player.

THE HANDS.

Score 0-0. West dealt and bid one club; north one heart; east one no trump; south passed. West bid two spades, and the bidding closed. North had the original lead.

THE PLAY.

Tricks.	N.	E.	S.	W.
1	HJ	HQ	H2	D6
2	HK	5S	8S	QS
3	D7	D4	DA	D10
4	9S	6S	4S	10S
5	H5	7S	2S	AS
6	D9	DK	D2	D8
7	5C	2C	3C	JC
8	DJ	8S	D3	DQ
9	10C	4C	AC	9C
10	H8	H6	D5	JS
11	H9	7C	QC	KC
12	H10	H7	H3	8C
13	HK	HA	H4	8C

West secured ten tricks.

The bid of two spades was warranted as the no trump looked dangerous. The opening might succeed in establishing their heart suit before the rather weak clubs got into action, even although east could stop hearts twice. Also no matter who the east player might have been, Richards was better.

The feature of the deal, of course, was the ruff of his own winning hand at trick eight with the last trump held in dummy. This is a play of the first order and won the game by enabling the east hand to lead a second club through the major tenace held by south.

GOPHERS WILL ADD 2 MEN TO COACHING STAFF

Minneapolis, Minn., Dec. 27.—One and possibly two, high grade coaching assistants will be added to the University of Minnesota football staff for the 1925 season, it was learned today.

Head Coach Bill Spaulding left for New York tonight to attend the gathering of the American Football Coaches' association and while in the east is expected to spend some time visiting about for assistant coaches of established reputation.

S. D. Coaches Confer.

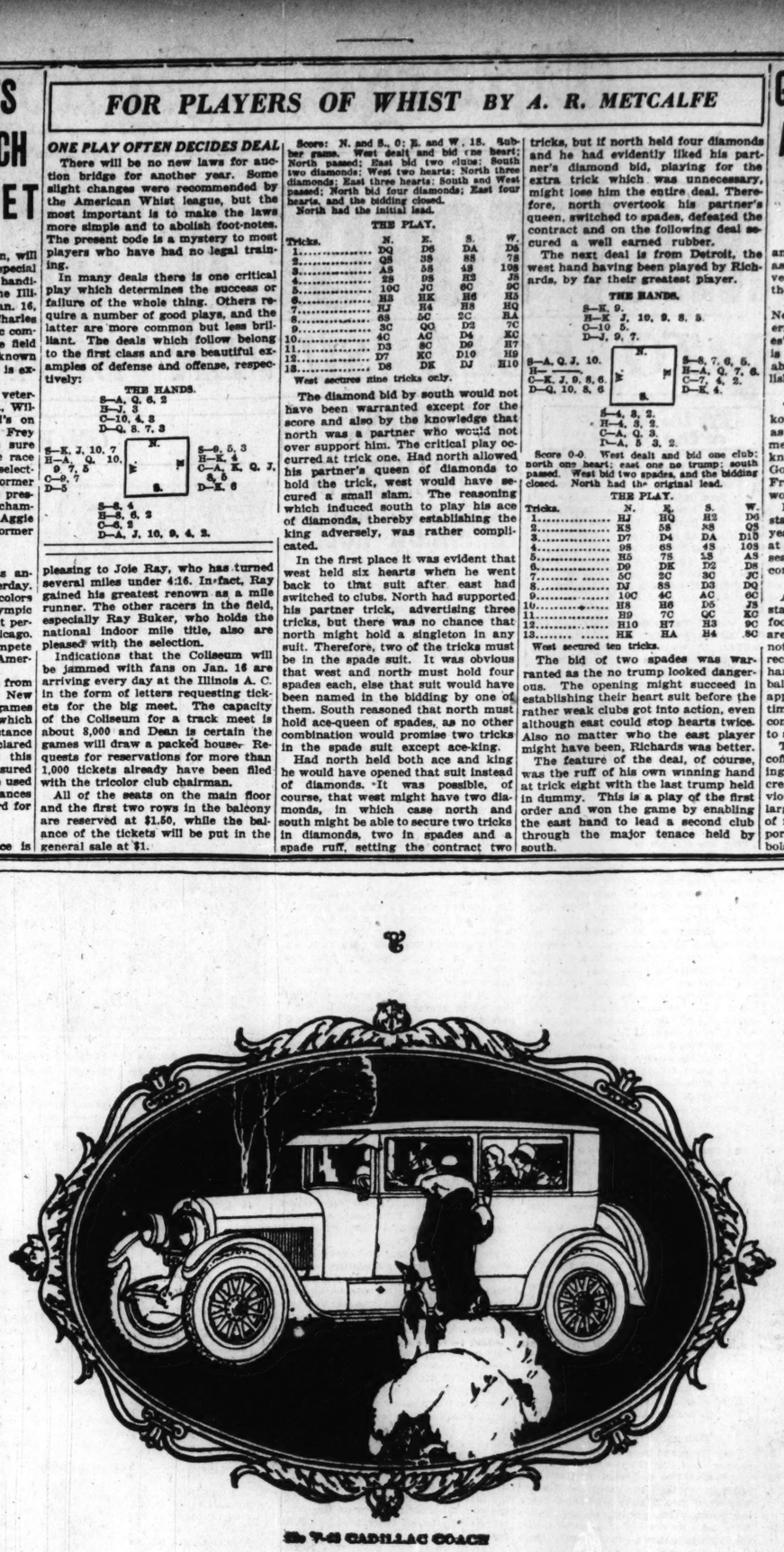
"Stub" Allison, coach of South Dakota university, who was mentioned as an addition to Coach Spaulding's meager staff of assistants last fall, is known to have conferred with the Gopher chief and Athletic Director Fred W. Luehring recently, but no word on the result was given out.

Bert Eckburg of Minneapolis, who starred at end for Dartmouth several years ago, and who coached the line at South Dakota State during the last season, also is known to have had a conference with Gopher officials.

After Notre Dame Star.

A number of former Notre Dame stars who received their schooling in football under Knute Rockne, also are being considered, it is said, most notable of whom are Tom Lieb, world's record holder in the discus and right hand to Rockne in directing the football team. Lieb is said to have been approached on the matter, at which time he made it clear that only a comfortable salary would induce him to sever relations with his alma mater.

The $159,000 which came into the coffers of the athletic department during the 1924 football season, an increase of nearly $20,000 over the previous year, is said to have made a large sum available for the upkeep of football next year, and a good proportion, it is reported, will be used to bolster up the coaching staff.



A new V-63 Closed Model
at the same price as the Touring Car

$3185 f. o. b. Detroit

with a large, finely-proportioned, five-passenger Body by Fisher . . . . . possessing all of the beauty characteristic of Cadillac exteriors . . finished in Duco of a new and distinctive color, fitted with dome light and window curtains, and upholstered in mohair; having an extremely wide seat . . and extra wide doors through which exit may be had without disturbing other occupants; surpassing in size, beauty, comfort and equipment all previous Coach standards . . *and mounted on the V-63 chassis* . . Never have motor car purchasers been offered value more typically and exclusively Cadillac than this New Coach.

CADILLAC-COACH

CADILLAC MOTOR CAR COMPANY, CHICAGO BRANCH
Division of General Motors Corporation
2301 SOUTH MICHIGAN AVENUE

Community Branches:
EVANSTON BRANCH, 1810 Ridge Ave.
WEST SIDE BRANCH, 4660 W. Washington Blvd.
BROADWAY BRANCH, 5139 Broadway
WOODLAWN BRANCH, 6052 Cottage Grove Ave.

Neighborhood Dealers
THE MADISON MOTOR CO., 810 W. Madison St., Oak Park, Ill.
EMIL DENEMARK, 3860 Ogden Ave., Chicago, Ill.
BURKITT'S SERVICE STATION, 37 S. Prospect Ave., Park Ridge, Ill.
THE ILLINOIS DISTRIBUTING CO., Chicago Heights, Ill.

PHERS WILL D 2 MEN TO OACHING STAFF

neapolis, Minn., Dec. 27.—Ons, possibly two, high grade coaching ants will be added to the Uni- of Minnesota football staff for 25 season, it was learned today. d Coach Bill Spaulding left for York tonight to attend the gath- of the American Football Coach- sociation and while in the east ected to spend some time casting for assistant coaches of estab- reputation.

S. D. Coaches Confer.

ub" Allison, coach of South Da- University, who was mentioned addition to Coach Spaulding's staff of assistants last fall, is to have conferred with the r chief and Athletic Director W. Luehring recently, but no on the result was given out. Eckburg of Minneapolis, who d at end for Dartmouth several ago, and who coached the line th Dakota State during the last , also is known to have had a rence with Gopher officials.

After Notre Dame Star.

umber of former Notre Dame who received their schooling in ll under Knute Rockne, also ing considered, it is said, most e of whom are Tom Lieb, world's holder in the discus and right to Rockne in directing the foot- am. Lieb is said to have been ached on the matter, at which he made it clear that only a rtable salary would induce him r relations with his alma mater. $159,000 which came into the of the athletic department dur- e 1924 football season, an in- of nearly $20,000 over the pre- year, is said to have made a sum available for the upkeep tball next year, and a good pro- n, it is reported, will be used to up the coaching staff.

STANFORD READY TO GIVE ROCKNE TOUGH BATTLE

EAST-WEST SCORES

1918—Washington State, 14; Brown, 0.
1919—Oregon, 14; Pennsylvania, 0.
1920—Great Lakes, 17; Mare Island, 0.
1921—Harvard, 7; Oregon, 6.
1922—California, 23; Ohio State, 0.
1923—California, 0; Washington and Jefferson, 0.
1924—Southern California, 14; Penn State, 3.
1925—Washington, 14; Navy, 14.
Games played, 8; games won by west, 6; by east, 2; ties, 2. No game in 1919.

BY WALTER ECKERSALL.

Pasadena, Cal., Dec. 27.—[Special.]—Determined to keep pace with Southern California, which has defeated two eastern invaders in Syracuse and Missouri, the Leland Stanford football squad, coached by Glenn "Pop" Warner, will arrive here tomorrow morning to finish preparation for the great intersectional struggle with Notre Dame in the Rose bowl on New Year's day afternoon.

Following its arrival, the squad will prepare for brisk workouts in the bowl on Monday and Tuesday, while Wednesday will be devoted to a short signal drill in which trick plays planned especially for this struggle will be rehearsed for the last time. Coach Warner may elect to send the players on a brisk walk tomorrow, but they will not don football togs until the following day.

Notre Dame will not arrive here until Wednesday morning and will take its only workout in the bowl in the afternoon. Coach Rockne has brought his team across the country by short stages, and its final drill before reaching here will be held at Tuscon, Ariz. Reports received here by the Tournament of Roses committee from Rockne indicate the team is rounding into form and will be able to play to the top of its game on the first day of the new year.

Coach Against Coach.

Even the most casual follower of football can appreciate what a great game it will be. The known ability of the two coaches is enough to predict a struggle of the most open variety in which forward passes will be hurled with reckless abandon and every trick known to the game called into commission. Both elevens are fortified with more than one style of attack, while the defense of each is too well known for comment.

There is no getting away from the fact Warner has developed a great team in his first year at Palo Alto. It came from behind to tie California, 20 to 20, in a game which virtually gave Stanford the Pacific coast title. It has shown improvement since the beginning of the season and will have its full strength on the field against Notre Dame.

Jim Lawson, the right end, is one of the best flank players in the country. He is big and powerful, just the type which may raise havoc with Notre Dame's running attack. R. Shipkey, his left tackle, is rated one of the best linemen ever developed on the coast. With Lawson on one side of the line and Shipkey on the other, these two players should be a source of worry to the "four horsemen" of Notre Dame.

Nevers Great Full Back.

Added to the all around ability of these two men is Ernie Nevers, considered the greatest defensive full back who ever played the game in these parts. Ernie will back up the line and, according to those who have seen him play, he sizes up plays quickly and moves to the points of attack for the desired results.

Cuddeback is a dependable player with plenty of nerve. This sterling player was put to the test in the California game. As previously stated Stanford came from behind to tie the Bears, but when the last Stanford touchdown was scored, the extra point had to be registered to knot the total. It was a trying position for Cuddeback, who booted the oval over the bar from placement for the point which tied the score.

Swan and Neill are a dependable pair of guards and Baker a reliable center. Johnston, the right tackle, has played dependable ball all season and the same is true of T. Shipkey, the left end. Mitchell is an experienced quarterback and Kelly a good halfback. Coach Warner has some excellent reserves who will be sent into the fray at different times.

Rockne May Start Scrubs.

Notre Dame will enter the struggle with Elmer Layden ready to take his place at full back. Layden's presence will be needed if for nothing else than punting. He is rated one of the best punters in the country and kicking should be an important factor in the struggle. Miller and Crowley will be the regular half backs, while Harry Stuhldreher, the quarter back, is expected to handle the team.

Rockne, however, may elect to start his shock troops. This will mean that Edwards will probably open at quarterback with O'Connell and O'Boyle at halfbacks and either Livergood or Cerney at fullback. If Capt. Adam Walsh does not start at center, Maxwell will pass the ball. Coach Rockne has four dependable ends in Huntzinger, Collins, Crowe, and Eaton.

Not only will the struggle bring together two great football teams but a pair of the greatest coaches in the country will match wits and all the resourcefulness in their makeups. Warner and Rockne are two wizards of the gridiron. They have brought into the game many formations which are universally used and coachees from all sections of the country will be in the stands on Thursday afternoon to take notes on plays which will be used by their teams next fall.

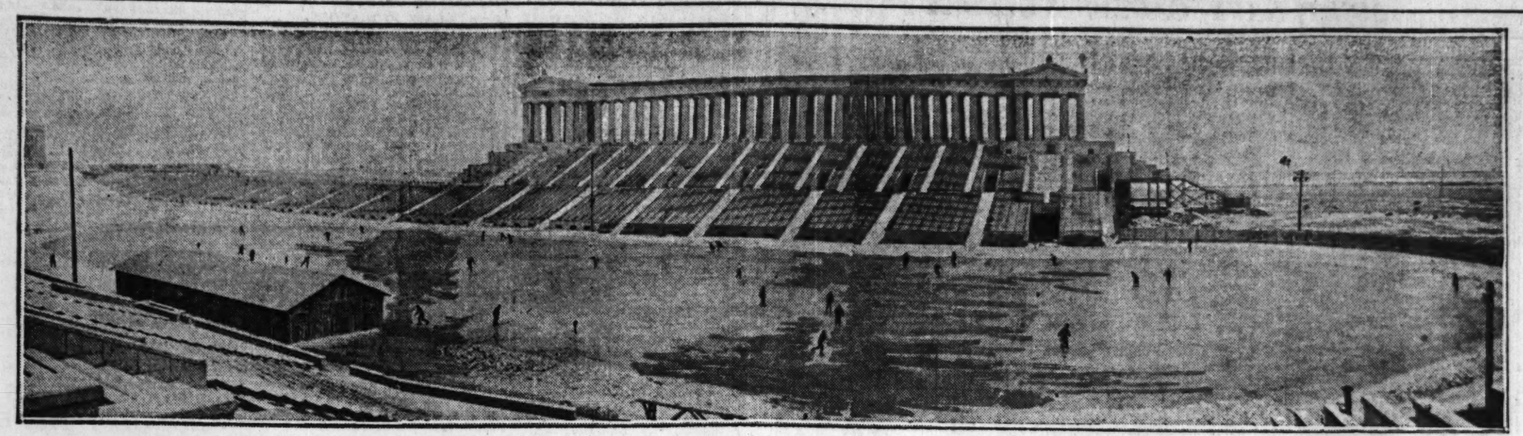
The weather here has been ideal for football and indications are it will remain so, judging from weather reports. A perfect day was in order when Missouri and Southern California met last Thursday. Under the able management of Paul Davis, graduate manager of athletics at Stanford, every seat for the game has been sold. This means that 53,000 will see east meet west in this remarkable struggle.

At the Los Angeles A. C., where numbers of wagers are being made on the result of the contest, Notre Dame rules a strong favorite. Those who want the Stanford end are demanding 2 to 1 and 14 points.

DULUTH BEATS EVELETH.

Eveleth, Minn., Dec. 27.—A goal by Lewis in the first period enabled Duluth to split the two-game series with the Eveleth hockey team here tonight. Tonight's score was 1 to 0. It was a United States amateur hockey league contest.

PLENTY OF ICE SPORT IN MISS CHICAGO'S FRONT YARD



Huff Against Rotating Plan Proposed for Big 10 Elevens

Champaign, Ill., Dec. 27.—[Special.]—Stamping the proposal to rotate conference football games, as is done in basketball, as impractical and undesirable for the best interests of the entire conference, George Huff, director of physical welfare at Illinois, declared his intention of opposing the plan if it ever comes up for serious consideration, which he doubts.

Director Huff's statement was made for the benefit primarily of Illinois alumni and students. He said:

"Some advocate the plan because they think it would compel all teams to play schedules equally hard, and thus settle championships more equitably. Others believe it would be fairer to the weaker teams.

Conference Not a League.

"Illinois does not regard the conference as a playing league which obliges its members to play each other, but merely as an organization which makes the rules under which they shall play when they do choose to meet. However, because of geographical considerations and traditions of rivalry, certain members of the conference naturally desire to play each other.

"The conference is not organized to settle championships, but even if it desired, and had the power to enforce schedules with this end in view, it would be impossible. A positive championship would be decided only when each team played the nine others. This is manifestly impossible.

"The conference permits eight games now, but no team could play even that number of conference games. With a rotating schedule, several Big Ten teams would not appear on a schedule, and the absolute championship would be as far off as ever.

Different in Basketball.

"The situation in basketball is entirely different. There is a rotation of games, but this is merely by an informal agreement of coaches. There is not the intense rivalry between institutions that there is in football. This is readily seen when it is considered that by the basketball rotating schedule, which allows for geographical rivals for each team and places Chicago, Michigan and Wisconsin in this category for Illinois, one of these teams is annually missing from our schedule.

"This causes no complaint, but I know our people would not look with the same equanimity on a rotating football schedule which annually deprives us of our game with Chicago, Michigan or Ohio State, three of the most prized contests on our schedule. In the case of Chicago, it would interrupt a rivalry of more than a quarter of a century.

"Illinois has scheduled an intersectional football game with Pennsylvania, which is highly pleasing to our alumni and students, and other conference institutions have arranged similar contests. More than likely a rotating schedule which amounted to anything would not have room for such games or it would not be practical to play them.

Alumni Against It.

"I do not think that alumni and students would relish a compulsory schedule, which might work out some years to make it necessary for Illinois to play its homecoming game with some university, however excellent its standards, with whom there was no tradition or rivalry. For instance, I cannot imagine Indiana, for whom we have only the friendliest feeling, but with whom we have not played football for ten years, as our homecoming game, any more, I suspect, than Indiana can think of dropping its time honored game with Purdue to play us.

"One university might have what it considered a good reason for not playing another. There might be a question of ethics, of eligibilities, of conduct of the players. Such questions have not been common, but they have presented themselves in the past. There might be ill feeling between student bodies which, for the good of the sport, would make it wise to suspend relations for a time. These same conditions might also arise in basketball, it is true, but it is in football that they would be more likely to come, because of the keener rivalry and interest."

ROCKNE SAYS 3-0 WIN WILL SATISFY HIM

Tucson, Ariz., Dec. 27.—Coach Rockne of the undefeated Notre Dame team will be satisfied with a 3 to 0 victory over Stanford on New Year's day, he declared tonight after watching his team go through a light practice on the University of Arizona football field here.

The Notre Dame mentor, stopping here with his squad for a four day period of work before continuing on to Pasadena, fairly exuded gloom as he discussed his team's chances against the westerners.

Men Called "Soft."

"Our men are soft," he declared, "and growing softer with every day of the trip. We have been unable to hold a scrimmage since four days before leaving South Bend, and there is not a man who is in condition to go into a hard game. We expect to win, but if Stanford is as good as reports indicate we will be satisfied to win by 3 to 0.

The effect of the change in climate on his men is also worrying Rockne considerably. Before leaving for the Pacific coast he conferred with other coaches who had made the trip, and each warned him that his men would play out before the end of the first half. By making the trip in gradual stages, Rockne had hoped to acclimate his men by degrees, but believes, after watching the team work out here, that the change will still be too great. He lays the defeat of Missouri to Southern California to the effect of the climate on the eastern players.

Much Practice Ahead.

The Notre Dame team arrived here at 6 a. m. today. Before lunch the men were guests of the local chamber of commerce, and in the afternoon held a two hour workout at the university field. Tomorrow they will attend mass, workout in the morning and take another sightseeing trip in the afternoon. Two workouts are scheduled for Monday and another for Tuesday morning.

CARDS ON WAY

Palo Alto, Cal., Dec. 27.—Thirty-one men comprised the Stanford varsity football squad that left tonight for Pasadena to meet the undefeated, untied Notre Dame team on New Year's day. The Cardinals went through a light workout in the rain this morning and then prepared to entrain south.

The team, on the whole, was reported in excellent shape. Capt. Jim Lawson, the spectacular end, apparently had recovered from the shoulder injury that bothered him in the California game. The condition of Ernie Nevers, the big full back, whose injuries have kept him on the side line most of the season was more uncertain. His legs were steadier, and he had taken part in scrimmage the last week of practice, but it appeared doubtful whether he could play the entire game. Hey and Bogue, groomed for the position all season, were ready to step in, and it is considered likely that both will get a chance.

Students gave the team a rousing sendoff.

Skaters Flock to Rink in Stadium; Alverno Meet Today

There's plenty of skating right in Chicago's front yard now. The big municipal rink in the new Grant Park stadium is open and waiting for the skaters. Many enthusiasts of the ice sport already have found the rink and are taking advantage of its smooth ice each day, but the south park commissioners desire that more of Chicago's sports loving public avail themselves of the privilege of using the stadium. There is no charge for skating at the stadium. Herbert G. Reynolds, in charge of the rink for the south park commissioners, yesterday said that many people had the erroneous impression that a fee was charged for skating. The rink and its facilities are free.

New Ice Each Day.

A sheet of ice covering the football field and overlapping for some sixty feet to the south has been provided and a new coating of water will be applied each night to provide a new unmarred surface for each day's skating. Warming houses have been erected, while in case of an especially large crowd the large exhibition halls underneath the collonades will be opened for the skaters.

There will be public skating every day as long as the weather permits and except when there are regular scheduled skating events going on.

The Alverno A. A. will hold a closed meet for its club members this afternoon at Portage park, starting at 1 o'clock. Several events and exhibitions are on the program, which will be free to the public.

New South Side Body.

Jimmy Keown is organizing a south side skating association and hockey league. Chicago's only hockey organization, the North Side Hockey league, flourished last year and it is Keown's plan to start a similar league on the south side and stage interleague matches. The initial meeting of the new association which, to a large measure is being sponsored by Red Dixon, St. Paul American association baseball club catcher and a good skater, will be held at Dixon Brothers, 3142 West 63d street on Tuesday night at 8 o'clock. All skaters are invited to attend.

Entries are coming in at a rapid rate for the city championship tournament, which will be held Jan. 4 by the Austin-Columbia A. A. at Columbus park. The lists will be closed on Tuesday at midnight and no post entries will be accepted. Entry can be made at 2846 West North avenue.

NEW TRIER QUINTETS WIN FROM HYDE PARK

New Trier High won a double basketball bill at their own gym last night. The heavies defeated Hyde Park, 23 to 16, and the New Trier lights trounced the south siders, 20 to 4. McFabzean, New Trier forward, was the individual star of the major game. Heavyweight lineup:

NEW TRIER (23).	B	F	P	T	HYDE PARK (16).	B	F	P	T
Rand,rf	1	0	4	0	Wise,rf	0	0	0	0
M'Fadzean,lf	4	1	1	0	Gace,lf	1	1	3	0
Lauer,c	7	3	2	0	Gist,c	2	0	2	0
Martin,rg	1	0	3	0	Yerby,rg	0	0	2	0
Arnold,lg	1	1	1	0	Marshall,lg	3	3	0	0

St. Mel Quintets Beat Proviso Tossers Twice

St. Mel basketball men retired from their floor last night in a joyful mood following the heavyweight victory over Proviso, 25 to 9, and the ponies' victory over the Proviso lightweights, 31 to 3. Carney, forward, was the star of the St. Mel quintet, cornering three baskets and tossing two free throws. McCabe also contributed to the winners' score by sinking three baskets. Heavyweight lineup:

ST. MEL (25).	B	F	P	T	PROVISO (9).	B	F	P	T
Cun'ham,rf	2	0	1	0	R. Sternes,rf	0	0	1	0
Carney,lf	3	2	0	0	T. Sternes,lf	0	0	0	0
M'Cabe,c	0	0	2	0	Roth'skl,c	0	0	2	0
Crane,rg	0	0	0	0	Winders,rg	0	0	1	0
Clark,lg	1	1	0	0	McDougall,g	0	0	0	0
Phelan,rf	1	0	1	0	Trutsky,rf	3	1	0	0
King,rg	1	0	1	0	Ebsen,lf	1	0	0	0

North Chicago Boosters Nip Beloit Fairies, 26-22

North Chicago Boosters opened their season last night at North Chicago by handing the Beloit Fairies their first beating in the Tri-State Basketball league, 26 to 22. Principally due to the efforts of Bedore and Greisel, who each scored three baskets and a free throw, the home quintet was able to get an early lead which was kept to the end. Hank Gharrity, formerly a catcher for the Washington Senators, played guard for Beloit. Lineup:

BOOSTERS (26).	B	F	P	T	FAIRIES (22).	B	F	P	T
Bedore,rf	3	1	2	0	Knapp,rf	3	0	0	0
Greisel,lf	3	1	1	0	Dowd,lf	2	0	2	0
Kriznecky,c	1	2	4	0	Duford,c	0	2	3	0
Butzow,rg	1	0	0	0	Gharrity,rg	1	1	2	0
Stock,lg	2	1	1	0	Dalton,lg	3	1	2	0
Fallon,c	0	1	0	0					

PLAY INDOOR TODAY.

With one victory to its credit, the Albany Park A. A. will meet the Hamlin Park Grizzards in the second of their three game indoor baseball series this afternoon at the Albany Park gym, 4825 North Kedzie avenue.

SKI RIDERS GET FIRST PRACTICE AT CARY TODAY

Chicago ski riders will get in their first practice sessions of the season today on the big slide of the Norge Ski club in Fox River Grove at Cary, Ill. The riders who are opening their season today will compete in the annual international tournament of the Norge club, which will be held on the big slide on Jan. 18.

Former Secretary John Ohs, in charge of arrangements for the tournament, yesterday announced that the slide was packed with snow and that the runway also was coated in preparation for the riders. The work of packing the hill was done by a squad of twenty members of the Norge club in charge of Einar Jensen, one of the veteran jumpers.

Largest Built Up Slide.

From now until the tournment is staged the riders will be practicing. Several of the newer entrants in the meet are foreign stars recently arrived in this country from Norway. They will need plenty of practice on the big hill for in Norway there are few built up skiing structures, most of the jumping being done from natural hills.

Three years ago when the national championship was staged, three Norwegian riders in this country only three months came west to compete. After looking over the Cary hill, which is one of the largest in the country if not the world, the trio shook their heads and announced that they weren't used to riding from such structures and that it was too high and unsafe and packed up and departed.

No Fatal Injuries.

However, there never has been a fatal accident on the Cary hill. There have been plenty of spills, but few have proven more serious than a broken rib or leg or torn ligaments. In fact the big Norge club slide is so steep that the average rider can keep his balance only in one of three attempts on the average.

Capt. Fred Brunn of the Norge club team will have every team member at practice today who is available. Not only will the riders be practicing for the Cary meet but they will be getting into shape for the various sectional tournaments and the internation and national championship meets which will be held after the Norge competition.

Morton Basketeers Give Alumni 31-21 Drubbing

Morton High basketball squad yesterday defeated the alumni on the Cicero school, 31 to 21. Capt. Crabtree and Kaster were the outstanding performers for the winners, the former tossing three baskets and the same number of free throws, while the latter sank two baskets and six penalty tosses. Sidlow and Vojtech stood out for the alumni. Lineup:

MORTON (31).	B	F	P	T	ALUMNI (21).	B	F	P	T
Kaster,rf	2	6	3	0	Kallal,rf	0	2	1	0
Crabtree, lf	3	3	1	0	Hurt,lf	0	4	0	0
Bednar,c	1	0	1	0	Sidlo,c	2	3	3	1
Swade,rg	2	0	0	0	Vojetch,rg	3	0	4	0
Hirdina,lg	1	4	0	0	Wilkey,lg	1	0	2	0
					Svec,lg	1	0	1	0

ENTRY LIST OPEN FOR AUTO GRIND AT INDIANAPOLIS

Indianapolis, Ind., Dec. 27,—Entry blanks for the thirteenth annual 500 mile International sweepstakes, scheduled for Saturday, May 30, 1925, at the Indianapolis Motor speedway here, have been placed in the mails, it was announced today by officials of the speedway. This will be the seventeenth season for the famous speed course, the $50,000 five century dash being inaugurated the third season and the track being idle during the years this country participated in the world war.

The conditions for the coming year will be almost identical with those for last year's event, but it will be the last year for engines not exceeding 122 cubic inches piston displacement. The conditions for the 1926 race call for engines not exceeding a piston displacement of 91½ inches.

A change in the qualifying trials was made. The contending drivers must average 85 miles an hour for ten miles to qualify for the race, five miles faster than the 1924 race.

JOE MOORE WINS ALL THREE RACES AT LAKE PLACID

Lake Placid, N. Y., Dec. 27.—Joe Moore of New York, 1924 indoor champion, won all three senior skating events in the annual holiday meet on Mirror lake here today. The races were held in a high wind and a heavy fall of snow.

220 YARDS—Won by Joe Moore, New York; Leslie Boyd, New York, second; James Sheffield, Lake Placid, third. Time, :20 2-5.
HALF MILE—Won by Moore; Boyd, second; Sheffield, third. Time, 2:23.
1 MILE—Won by Moore; Eddie Myers, New York, second; Boyd, third. Time, 5:30 3-5.

Pelican Manager Signs Tenny, Schilling, Hurlers

New Orleans, La., Dec. 27.—Ed Tenny, leading hurler of the Appalachian league last season, and E. Schilling, Texas league pitcher, have been signed by Larry Gilbert, manager of the New Orleans Pelicans. Tenny comes from Kingsport, Tenn., and Schilling from Shreveport, La.

Florida Horseshoe Tossers Accomplish Unusual Feat

St. Petersburg, Fla., Dec. 27.—What is believed to be a world's record for horseshoe pitching, four men throwing at one stake, was established here today when four members of the Sunshine Pleasure club, world's largest horseshoe club, placed seven shoes over the stake out of eight pitched.

Pewaukee to Hold Ice Boat Regatta on Jan. 3

Pewaukee, Wis., Dec. 27.—The ice boating season in Wisconsin will start here Jan. 3 when the first of a series of regattas will be run off on Pewaukee lake here under direction of the Pewaukee Lake Yacht club.

FOOTBALL TOGS COST OHIO STATE $44.15 PER MAN; TENNIS $3

COLUMBUS, O., Dec. 27.—Per man football cost the most and tennis the least to outfit in athletic togs at Ohio State university, according to a survey just completed by G. M. Trautman, assistant director of athletics at Ohio State. Cost per man for gridiron clothes was $44.15 and for tennis only $3.

Next to football in costliness ranked baseball, the equipment costing $31 per man. Cost to outfit men in other branches of sport was: basketball, $8.90; track and cross country, $16.75; gymnastics and fencing, $13; wrestling, $12; rifle team, $10; and golf, $5.

BROWN MAY KEEP COACHING POST AT ST. LOUIS U.

St. Louis, Mo., Dec. 27.—Negotiations are under way at St. Louis university to retain the services of Harvey Brown, assistant football coach and former Notre Dame star, President H. J. McMahon of the athletic board announced today. It is understood Brown has demanded a salary increase. Head Coach Dan Savage signed a two year contract several weeks ago.

Despite reports that St. Mary's college, St. Marys Kans., the University of Minnesota and Creighton are after him, it is thought Brown will remain here next year, according to A. G. Eberle, athletic director.

Doubles Lead Changes in City Bowling Meet

The G. Geiser-J. Lellinger combination took the doubles lead in the Chicago Bowling association tourney at the Scheunemann alleys last night. They collected a 1,297 total. Other high positions in the tourney went unchanged. Leading scores:

FIVE MAN—Legion, 2,771; Taylor Trunks, 2,760; Logan, 2,732. DOUBLES—P. Sett-J. Wilkowski, 1,249; J. Warzung-E. Kartum, 1,242; F. Richert-S. Bauer, 1,174. SINGLES—R. Word, 673; G. Luiter, 648; W. May, 644.

LOCAL BASKETBALL.

Fort Sheridan, 66; Albon Bulldogs, 7.
Hamlin 95s, 35; Chase Park, 7.
J. Gibson, 23; Albany Park Imps, 13.
St. Rita 115s, 14; McKinley, 4.
McKinley Park 105s, 10; St. Rita, 8.
Radioles, 6; McKinley Winchester, 17.
Division "Y" Bullets, 30; Harding Sq., 6.
Division "Y" Radios, 41; Hamlin Pk., 9.
St. Peter, 13; Austin Community, 12.
Vulcan, 15; Doremus M. C., 8.
J. F. Grump, 19; Red Oak, 14.
Harding Sq. Winchester, 42; Howell House, 11.
Wabash "Y" Weasels, 19; University Settlement Feds, 18.
Wabash "Y" Badgers, 18; Cornell Square Bullets, 10.
Cornell Square 135s, 16; Wabash "Y" Squirrels, 13.
Hirsch Center Tigers, 26; Iroquois A. C., 21.
Cornell Roamers, 26; Hirsch Center heavies, 10.

CYRIL WALKER IN FLORIDA TO 'PREP' FOR HAGEN TILT

St. Petersburg, Fla., Dec. 27.—Cyril Walker, the American open golf champion, arrived here tonight from Pinehurst, N. C., to be the guest of Walter Hagen, British open champion, at Hagen's winter home, and to inspect the Boca Ciega course at Pasadena on the Gulf, where he and Hagen will play the last thirty-six holes of their match for the unofficial world's championship this winter.

The contest between Hagen and Walker will be for 72 holes, the first 36 of which will be played at Miami. The dates have not yet been selected, pending the arrangement of the schedule for tournaments in Florida during the next few months.

Chicago "Y" College Five Bumps Detroit "Y," 30-17

Detroit, Mich., Dec. 27.—[Special.]—Chicago Y. M. C. A. college basketball team was victor in its second game of the 2,000 mile trip and defeated Detroit Y. M. C. A., 30 to 17, here tonight. The Chicago team trailed, 11 to 7, at the end of the first half. The playing of Meyers at forward and Davies at guard featured for Chicago. The Chicago five plays in Hamilton, Ont., on Monday.

Jackson Beats Lookabaugh Twice at Three Cushions

Buffalo, N. Y., Dec. 27.—[Special.]—Clarence Jackson of this city advanced in the National Three Cushion Billiard tournament at the expense of Earl Lookabaugh of Boston here today, winning the afternoon game, 50 to 46, and taking the evening encounter, 50 to 39. The first game went sixty-seven innings and the second fifty-seven.

Butler Takes Vanderbilt Five Into Camp, 37 to 17

Indianapolis, Ind., Dec. 27.—Maintaining a lead throughout the game, the Butler basketball team tonight defeated the Vanderbilt university five, 37 to 17. The southerners were unable to match the speed of the local five and were trailing at the half, 19 to 10.

COLORADO FACES STRONG HAWAII TEAM NEW YEAR'S

Honolulu, Dec. 27.—The University of Colorado football team, having annexed the Rocky Mountain conference championship and then invaded the islands and defeated the Navy Service team, 43 to 0, here Christmas day, will face tough competition here New Year's day with the University of Hawaii for opponent.

Hawaii has held the title of the Honolulu senior league for the last two years. Its goal has not been crossed this year. The only scores registered against it were two field goals, one kicked by Wheeler of the Occidental college eleven of California; the other by a member of the 14th naval district team. The Hawaiians have a powerful rushing attack, a spectacular air game, and a strong defense. They trimmed Occidental, 18 to 3, on Dec. 6.

TWO UNDEFEATED K. OF C. QUINTS BATTLE TODAY

One of the undefeated teams in the north section of the Knights of Columbus Basketball league is destined to lose a lap in the championship chase today at the Broadway armory, where three other games of importance are scheduled to be run off starting at 2 o'clock. De Soto and Columbus, setting the pace with Marquette, are booked to come together in the headliner of the three sections. The schedule:

NORTH DIVISION—Brownson vs. Lafayette, Ravenswood vs. St. Cyr, De Soto vs. Columbus, University vs. Marquette.
SOUTH DIVISION—La Rabida vs. Aquinas, Auburn Park vs. McHale, Perez vs. Calumet, Englewood vs. Loyola-Hyde Park.
WEST DIVISION—Barry vs. Americus, Damen vs. Carroll, O'Connell vs. Hildebrand, Feehan vs. Setters.

RAIN BUTTS IN ON ENGLAND'S SOCCER GAMES

LONDON, Dec. 27.—The heavy rainstorm raging today caused the postponement of several English Association league football games. Games affected were the fixtures between Ashton Villa and Liverpool at Birmingham, Cardiff City and Burnley at Cardiff, Manchester City and Bury at Manchester. The Rochdale-Hartlepool United match on the former team's grounds was abandoned after thirty-five minutes of play.

Several rugby games also had to be postponed. The grounds were waterlogged and in some cases flooded.

Mt. Carmel Quint Trims K. of C. Cagers, 16 to 8

Mount Carmel academy cagers handed the Loyola-Hyde Park council of the Knights of Columbus basketball league a 16 to 8 beating yesterday at Mount Carmel. The K. of C. team was held to three baskets by the tight guarding of Loenhardt and Corcoran. Lineup:

MT. CARMEL (16).	B	F	P	T	LOYOLA-H. PK. (8).	B	F	P	T
Barry,rf	1	2	1	0	O'Connor,lf	0	0	2	0
Hilem'er,lf	2	1	2	0	Colosimo,rf	2	0	6	0
Nash,c	0	0	2	0	Kleutsch,c	0	1	0	0
Loenhardt,lg	2	3	1	0	McMahon,rg	1	1	3	0
Corcoran,rg	0	0	0	0	Cahill,lg	0	0	0	0
O'Brien,rf	0	0	0	0					

Navy Five Takes Scalp of Minnesota, 24 to 18

Minneapolis, Minn., Dec. 27.—The Navy basketball team opened its western invasion here tonight with a 24 to 18 victory over Minnesota by piling up a big lead in the first half which carried them through a stormy second session.

COLLEGE HOCKEY.

Toronto, 4; Boston college, 3.

FOUR RACE TRACKS IN MARYLAND WILL NET STATE $721,000

BALTIMORE, Md., Dec. 27.—The state of Maryland this year will receive $721,000 in round numbers as its revenue from the four one mile tracks—Havre de Grace, Pimlico, Laurel, and Bowie—figures from the state racing commission, complete with the exception of Laurel, today indicate.

This revenue is made up of two items: (1) Tax of $6,000 for each day of racing at each track, and (2) tax of 15 per cent on the net revenue of each track for the year.

There are ninety-two days of racing in the year.

It is estimated, unofficially, that approximately $51,000,000 passed through the pari-mutuel machines at the four tracks this year.

TALES of a TEE-BOX TOURIST

LOUIS ARMBRECHT, a member of the Acacia Country club and one of the leading players in the Chicago Musicians Golf club, scored a hole in one at Lincoln park last summer. And this is how he did it.

There is a retired army surgeon who plays the park course and frequently plays alone. He has a habit of cutting through four and three ball matches. On this occasion the doctor, who also has a habit of whistling through his teeth, approached the fifth tee just as Louis was getting ready to drive. Louis, being a piccolo player, is a judge of tonal quality, and as the doctor's whistle was a little off key, he exclaimed, "Stop that noise."

"Go on and shoot, you darned old grouch," responded the doctor, and Louis was so mad he let go at the ball and it sailed on a bee line for the cup and trickled in.

Dan Zei Is High Gun in Lincoln Park Feature

Ten members of the Lincoln Park Traps club yesterday afternoon competed in the regular Saturday shoot at the local range over a distance of 16 yards. Out of 50 targets Dan Zei cornered 47, winning the afternoon's feature event. J. A. Groves was runner up with 46.



New Trousers to Match Your Coat and Vest

Bring or mail us vest or sample.

Trade-mark

MATCH PANTS COMPANY
7th Floor
36 W. Randolph
Dearborn 2178

Start Your Motor Instantly In COLD Weather!



Imperial Primer

Saves your battery—Prevents crank case dilution

Your storage battery is only 50% efficient in winter. An Imperial Primer saves wear and tear on plates by starting your car *instantly*. No more flooding of carburetor and cylinders, dilution of crank case oil, and ruining of bearings.

One or two turns of your motor—you're off! Always works—INSTANTLY! Quick-firing, vaporized gasoline, sprayed right into cylinder head, gives that hot spark something to explode.

Easily installed, within easy reach on dash of any car, truck or tractor. Save yourself time and money. Cold weather is here! Put on an Imperial Primer today!

THE IMPERIAL BRASS MANUFACTURING CO.
1200 W. Harrison St., Chicago, Ill.

Also makers of Imperial Welding, Cutting, Carbon and Lead Burning Equipment, Carburetor Controls, Tire Pumps, Step Plates, Tubing Connections, Priming Cups, Shut-off Cocks, Strainers, etc.

Don't Drive Another Winter Without One

Any dealer or garage will supply you and make a quick, economical installation

Call Haymarket 0740 for address of nearest Imperial Primer Service Station

HARNESS RACING HAS GREAT YEAR THROUGHOUT 1924

BY FRANK S. COOKE.

Votaries of harness racing have no kick coming for the season of 1924, during which the sport of the sulky reached hitherto unattainable heights. It was one of the great years and the old timers who love to foregather in comfortable places and review what has transpired have enough conversational fodder to wax fat this winter.

Three trotters beat 2:00 in public trials, which is something entirely new, as the total is so small that when one turns up it is acclaimed with glee. Tilly Brooke, that won her every start along the grand circuit, raced in 1:59 in a special event in Toledo. Mr. McElwyn, that won the main events for 3 year olds and was the leading money winner of the year, trotted in 1:59¾, against the watch, as did also Rose Scott, that had won the futurity in her year.

Of these the performance of Mr. McElwyn is regarded by the breeding sharps as the greatest, for he is the first 3 year old to do the trick. In contention Mr. McElwyn raced in 2:02, which is faster than any of the aged stake horses went, barring Tilly Brooke and the free for all trotters.

Czar Worthy Greatest Trotter.

On the racing of the year Czar Worthy stands out as the greatest trotter of the lot. Some showed more speed, but none went out on the track week in and out as ready to race as this gelding.

To date Czar Worthy has won $54,575 in purses. He came out as a 3 year old in 1921, started four times and won two, being second in the others. That fall he was sold for $12,000 by his breeder, George W. Slaughter, to Thomas W. Murphy, who marked him in 2:03¾ at Syracuse, then the gelding record for the age.

Murphy and Czar Worthy took kindly to each other and in 1922 the horse won six of ten starts, $22,800, which made him the top money winner on the big line. In 1923 he won five out of thirteen starts, being four times second, and garnered $19,096. This year he won eight out of ten races in the fastest company and $10,279 in purses. In four years he has been unplaced once.

Many Pacers in the Money.

The pacers had a merry time of it. Baron Worthy, that won the opening clash at North Randall, turned out to be the leading money winner, although he failed to deliver in the $25,000 stake at Kalamazoo. Hal Mahone, Kid Hal, Sparkle, Col. Bidwell, and La Paloma won stakes in this class at odd times.

Merriman, that won the main stakes at both Toledo meetings and did a mile in 2:00 flat in one of them, was the fastest regular on the grand circuit. Single G., Margaret Dillon and Sir Roch spent most of their time on the small tracks where the inducement was greater.

Aileen Guy and Sumatra, both pupils of Ben White, divided honors among 3 year old trotters.

CHICAGOANS IN AD GOLF MEET AT PINEHURST

A number of Chicago golfers will compete in the annual tournament of the Winter League of Advertising Interests at Pinehurst, N. C., Jan. 10 to 17. Among them are W. G. Bird, M. C. Meigs, Elmer Rich, E. M. Burke, Joe Beeson, Guy C. Pierce, E. C. Divine, W. V. O'Brien, and T. H. McInnerney.

The association was founded in 1905 by Frank Presbrey of New York. The attendance this year is expected to break a record, and the prizes, consisting of silver trophies, will cost $3,000.

TWO MEETINGS SET FOR AURORA TRACK IN 1925

The Fox River Valley Business Men's Racing association, operating the mile track at Aurora, Ill., will conduct two meetings next year, Charles Ford, general manager, announced last night, with no purse less than $700.

The spring meeting of twenty-nine days will open May 23 and close June 30, while the fall meeting will run nineteen days, opening Sept. 12 and closing Oct. 19.

The plant was opened last fall at a cost of $1,000,000.

Ten Bouts Are Billed at Mullen Gym Tomorrow

A return match between Victor Berg and Frank Szalonek, amateur welterweights, will feature the card of ten events arranged for Mullen's loop gym tomorrow night. Roy Williams and "Smiling Harry" Robarts, head bell man of the Union League club, is another event which will be staged in the loop gym at 175 West Madison street, where leading amateurs will be seen in action. Because of the numerous boys at home on their vacations it is expected a number of collegians handy with their mitts also will be seen in at the Mullen gym. A special reward is the surprise in store for the amateurs who compete in the Mullen events this week. Amateur boxing bouts will be staged on next Monday and Thursday nights at the Mullen gym.

Gary Club Opens with Fight Show Tomorrow

Boxing fans in Chicago and towns near Gary, Ind., will have an opportunity to witness a great array of boxers perform tomorrow night when Burt Jordan opens his new boxing club at the Turner hall, Washington and 14th streets, Gary, Ind. The main bout will bring together "Dixie" Al Zainey of New Orleans, southern featherweight, and Sonny Loyd. In the semi-windup Jack Berry will meet Johnny Herman of South Bend in a six rounder.

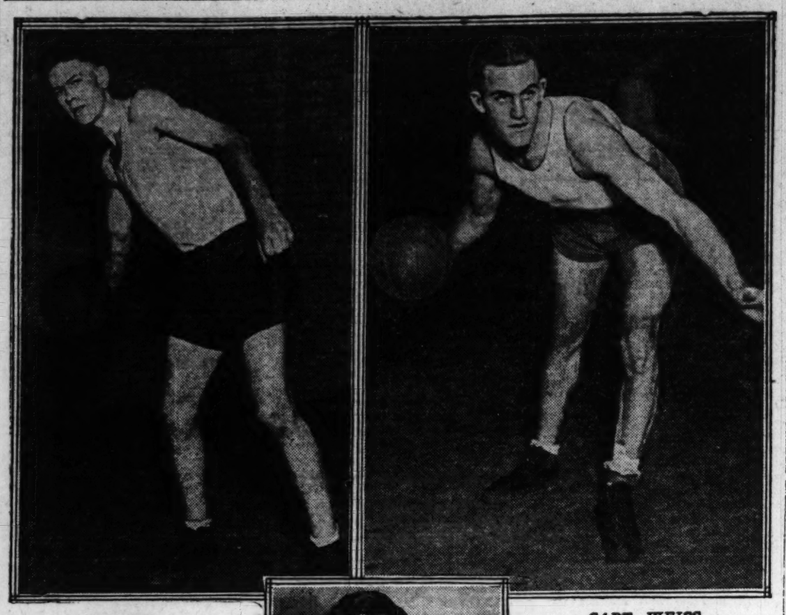
Little Rock Club Buys Blackburne, Blue Infielder

Kansas City, Mo., Dec. 27.—Russell ("Lena") Blackburne, infielder of the Kansas City Blues, has been sold outright to the Little Rock club of the Southern Association, it was announced tonight by George Muehlebach, president of the Kansas City club.

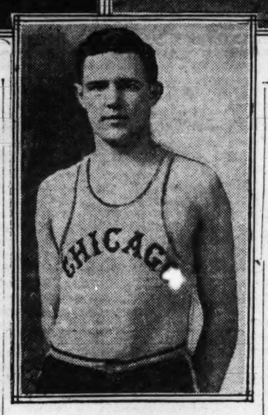
BATAVIA FIVE BEATEN.

Aurora, Ill., Dec. 27.—The Denver, Colo., Tigers' basketball team defeated the Batavia, Ill., five last night at Batavia, 39 to 27. It was the first Batavia defeat in two years.

MEET NAVY CAGERS TUESDAY



SACKETT. Forward.



CAPT. WEISS. Guard.

BARNES. Guard.

These Maroons will help keep the Navy cagers busy when the teams meet at the Midway Tuesday night.

MAROON FIVE CLASHES WITH NAVY TUESDAY

Although followers of the University of Chicago quintet are not overly confident of victory, they are counting on a close struggle at Bartlett gymnasium Tuesday night when the Maroons clash with the tossers of the Navy. That is, if the faculty permits "Babe" Alyea and Bob Howell to enter the intersectional battle.

These two players have been experiencing scholastic difficulties, but it has been indicated that matters are about squared with the faculty. If this is true and Alyea is at center and Howell is teamed with Sackett at forward it may be a different story from that of the opening game with the Michigan Aggies.

Since the defeat by the Lansing five, Coach Nels Norgren has been working his charges like Trojans in an effort to improve their general play and get them ready for the conference rabe. The matter of hitting the basket has come in for a deal of attention.

In the Aggie game the Maroons were able to work the ball under the hoop many times, but were woefully weak when it came to getting it through the counter. This also was true of long shots, most of which were wide. In addition the general conduct of the players was not impressive, but fans excuse that on the grounds that it was the opening game.

The strength of the Navy team was seen in its game with Minnesota last night. Norgren's players watched the outcome of that game with much interest. Tuesday night's game will be the second of a series the Annapolis team is playing in the middle west on its annual trip.

BRITISH SOCCER SCORES

LONDON, Dec. 27.—Results of league soccer football games played today are:

ENGLISH LEAGUE.

FIRST DIVISION—Arsenal, 2; Nottingham F., 1. Blackburn R., 2; Sheffield U., 2. Bolton W., 3; Tottenham H., 0. Everton, 2; Birmingham, 1. Huddersfield T., 0; Newcastle U., 0. West Bromwich A., 2; Notts, 0. Preston N. E., 3; Westham U., 2. Sunderland, 2; Leeds United, 1.

SECOND DIVISION—Barnsley, 1; Middlesbrough, 0. Clayton Orient, 1; Blackpool, 1. Chelsea, 3; Coventry City, 0. Fulham, 1; Bradford City, 1. Hull City, 1; Derby County, 1. Leicester C., 3; Manchester U., 0. Oldham A., 1; Southampton, 1. Portsmouth, 1; South Shields, 0. Crystal, 1; The Wednesday, 0. Stoke, 3; Stockport County, 0. Wolverhampton W., 1; Portvale, 0.

SCOTTISH LEAGUE.

FIRST DIVISION.

Aberdonians, 2; Cowdenbeath, 0. Third Lanark, 2; Falkirk, 1. Hamilton A., 1; Ayr United, 0. Hearts, 5; St. Mirren, 2. Kilmarnock, 1; Patrick T., 1. Morton, 1; Dundee, 1. Queen's Park, 1; Hibernians, 0. Raith Rovers, 2; Celtic, 2. Rangers, 1; Motherwell, 0. St. Johnstone, 1; Aberdeen, 1.

Expansion Sale at the Wholesale Plant

Our great value-giving power has built up such a tremendous following among thrifty Chicago clothes buyers that we are forced to enlarge our City Salesrooms, to cover entire first floor. While new fixtures are being put in thousands of suits and overcoats will be put on sale at unheard-of low prices.

421 Men's All-Wool Suits

$13.95 at the Wholesale Plant

These are dealers' canceled orders. Will be disposed of for quick removal at less than cost of making. A big choice of plain and fancy weaves in worsteds, cassimeres, tweeds, serges. Guaranteed all wool.

421 All Wool Suits, $30 Values, now $13.95
216 Overcoats, $40 Values, now $18.75
596 All Wool Suits, $40 Values, now $19.95
398 All Wool Suits, $50 Values, now $24.95

These suits and overcoats won't last long at these prices. Sale starts at 8:30 A. M. Monday morning. Come early and get first choice.

Come Direct to Our Big Wholesale Plant

W. D. Smith & Co.
WHOLESALE TAILORS Est. 1895
Smith Bldg., 833-835 W. Jackson Bd. 1 block west of Halsted. Open Wed. & Sat. Eves.

BYLUND SIGNED TO MEET MEYERS ON MAT JAN. 5

Bobby Bylund, the "Fighting Swede" wrestler from Minneapolis, was signed yesterday to meet Johnny Meyers, former middleweight champion, in a finish match for the windup of the 202d Coast Artillery's mat show at Broadway armory a week from tomorrow night, Jan. 5.

Bylund has been on the trail of the middleweight championship for the last four years, repeatedly challenging Meyers when he was champion, Joe Parelli after he took the title from Meyers, and Lou Talaber since he won the crown from Parelli.

His latest challenge hurled at Talaber met with Lou's advice to "show what you can do," and Bylund quickly agreed by signing for the Broadway armory show. Meyers was not so eager to meet the Minnesota grappler. He wants a championship match, but that Talaber has refused, because Johnny refused to give Lou a chance at the title when he held it.

PUBLIC AUCTION

MONDAY AND TUESDAY ONLY
BUILDING COMING DOWN—MUST VACATE
FIRST AUCTION SALE IN 35 YEARS

$500,000.00

UNREDEEMED PLEDGES AND NEWLY MADE JEWELRY CONSISTING OF

50 Diamond and Platinum Bracelets from $100.00 to $8,000.
150 Diamond and Platinum Bar Pins from $10.00 to $2,000.
75 Diamond Lavaliers from $5.00 to $500.00.
100 Diamond Watch Bracelets from $25.00 to $2,000.
1,000 Single stone rings from ¼ to 10 Carats, $10.00 to $3,000.
Unlimited Amount of Gold and Platinum Jewelry

All at PUBLIC AUCTION

TO THE HIGHEST BIDDER REGARDLESS OF COST

SALE STARTS MONDAY—10:30 A. M.

Positively Ending Tuesday—10 P. M.
Open Evenings

U. THE S. LOAN BANK

31 S. CLARK ST.
Between Madison and Monroe
ENTIRE FIXTURES FOR SALE
Sale Conducted by J. L. Art & Co.
S. Siegel, Auctioneer

PURPLE MERMEN SEEK TO RETAIN BIG TEN CROWN

The winning of the Western conference swimming championship is getting to be a regular thing at Northwestern university. Indeed, Purple fans are beginning to regard it as an annual event, for Coach Tom Robinson's men have stroked to eight titles in the last eleven years, and at present it looks as if nothing short of an earthquake could prevent the Purpole from repeating this year.

The backbone of the Northwestern squad is the combination of Ralph Breyer and Dick Howell, both of whom represented America in the recent Olympic games. These two mermen are distinctly the class of the college field in the free style events, holding four national intercollegiate records between them. Breyer, the Purple captain, paddled twelve seconds off his own record in the 440 yard swim at the national meet at Annapolis last year, while Howell was hanging up new marks in the 40, 100, and 220 yard events.

Another Good Pair.

Teamed with his two aces on the relay quartet, Coach Robinson has Paul Corbett and Paul Manovitz, and this combination aims to develop a reputation in the tank that will rival that of Notre Dame's famous "Four Horsemen" on the gridiron. Corbett was a member of last year's relay squad and placed in several events in the conference meet. Manovitz is entering his first season of college competition, but his work in finishing second in the annual Chicago river swim last summer marks him as one of the leading younger swimmers.

The Purple quartet last year set a western intercollegiate mark of 1:17-1 for the 160 yard event. In the conference meet a new record was made, but it did not stand, as one of the men left his mark before being touched off by the judge. The addition of Manovitz should mean the further lowering of the mark.

In the fancy dive the Purple is well represented by McCorison, Ortlepp, Lapook, Sleight, and Ware. Roger Lowe, a letter man, may return to the squad at mid-year to bolster the event. The plunge shows a weakness, with only two green men to handle the assignment. Sankstone and Pirarer are the two sophomores in line for the assignment.

Bolstering Weak Spots.

The breast and back stroke events again fine the Purple none too strong With the graduation of Mal Elselen the breast stroke assignment falls upon new men. Chief among these are Bonnell, Dechert, Martin, Farrell, and Hecht. Bonnell and Druiding probably will handle the back stroking, with Gordon Ramsay, a senior in his first year of competition, in reserve.

Bent upon retaining their title of national intercollegiate champions, the Purple natators are working daily in the big tank in Patten gym in an effort to bolster the weak points. The team won the national title at Annapolis last year through its marked superiority in the free style events.

Woods and Waters by Bob Becker

WISCONSIN OPENS UP ON GAME LAW VIOLATORS.

POT hunters and game law violators in Wisconsin are doomed if the plans of the Izaak Walton league chapters in that state go through the way that every Badger sportsman hopes they will. Haskell Noyes of Milwaukee, president of the 105 Wisconsin chapters with a membership of 10,000, has just sent out a message urging all likes to act to stop the sale of game and the serving of illegal game dinners. But, as he points out, as long as there are a few people who will buy game when offered, the pot hunter will continue his nefarious way.

Judging by what we have seen of conditions in certain places along the Illinois river and on the basis of reliable reports from others, Wisconsin needn't feel so badly about the pot hunters, duck bootleggers and other game law violators that are parking on her doorstep. We're willing to wager that the Illinois gangs of game and fish law violators are at least the equal of the Badger variety.

This fall we visited a town along the Illinois river where mallard ducks [freshly killed or otherwise] were being sold as openly as sugar or beans in the grocery store. Twenty minutes after our arrival in the town we were asked if we couldn't use several hundred mallards in Chicago and a price of $1.00 was quoted for their delivery by automobile, which was rather speedy work with a stranger who looks like a fairly respectable citizen. Before we left this Illinois river town we learned a heap about violations of Illinois game laws. Pothunters had hundreds of birds hung up and were holding 'em at various prices. On Sunday nights just before the train pulled out for Chicago, a time when many luckless hunters would hit the town, the bird bootleggers unloaded and sold their wares to these returning hunters who had not shot many birds.

McArthur, Who Died in West, Was Local Cueist

Warren McArthur, who died at Phoenix, Ariz., last week, was a charter member of the Homewood Country club, now the Flossmoor Country club. For many years he was one of the leading balkline billiard players of the Chicago Athletic association. His son, Charles, who is in business in Phoenix, was one of the best boy golfers in Chicago. Mr. McArthur and his wife, who survives him, spent their winters in Arizona.

TABERSKI PLAYS RUDOLPH HERE IN CUE SERIES

Champion Ralph Greenleaf is again in front in the National Pocket Billiard league and it does not look as if any one will be able to head him off. The schedule has been disrupted by the illness of Frank Taberski and Arthur Woods, but the former is now able to resume and will play at Chicago tomorrow and the two following days at 3 and 8 o'clock each day against Erwin Rudolph at the Mussey room.

Woods, who was due here last week, wired L. A. Bensinger he had decided to retire from the league, but has since wired that he would continue, so that with good luck all ten players will be able to keep to their schedule.

Taberski has played only six games, so it is not possible to determine what form he is in. With Arthur Woods not in the best shape it looks as if Andrew St. Jean of Minneapolis and Pasquale Natalle of Baltimore are likely to finish up among the leaders. Bennie Allen, former champion, has not played up to form and Joe Concannon has not done as well as expected. Following are the standings:

	W.	L.	HR.	BG.
Greenleaf, Philadelphia	36	10	65	6
Natalle, Baltimore	20	10	50	6
Taberski, New York	4	2	41	9
St. Jean, Minneapolis	22	14	68	15
Concannon, Brooklyn	30	22	63	12
Allen, Kansas City	14	16	49	9
Woods, Syracuse	8	10	85	7
Rudolph, Chicago	16	26	71	12
Seaback, Boston	15	27	74	9

THREE CUSHION LEADERS GO ON ROAD THIS WEEK

BY JOE DAVIS.

The closing stages of the year will see Bob Cannefax of New York and Gus Copulos of Detroit, who are tied for first place in the National Three Cushion league, both on the road.

The champion will open tomorrow night at Boston against Earl Lookabaugh, then go to Buffalo for two games with Clarence Jackson and finish by meeting Otto Reiselt at Philadelphia. He should win a majority of these games.

Copulos will start against Greenwood at Pittsburgh, then play Wakefield at Cleveland, and on Jan. 7 will come to Chicago for a brace of games against Kieckhefer. Gus has an easier route than Cannefax, and is likely to take the lead in the race for championship.

Allen Hall, who succeeds Maupin as representative of the Mussey room, will make his first road trip starting at Kansas City tomorrow, where he will play Denton. Then he will go to Layton at St. Louis and Thurnblad at Milwaukee. The young player will have about as stiff a task as it would be possible to provide, as his first games in Chicago were against Cannefax and Layton, while this week he meets three of the best players on the circuit.

Augie Kieckhefer, by taking two games from Wakefield last week, was tied into a tie for fourth place with Otto Reiselt. Augie is not satisfied with the way he is hitting the first object ball and may take to glasses. The standings:

	W.	L.	HR.	BG.
Cannefax, New York	20	8	13	
Copulos, Detroit	20	8	9	
Denton, Kansas City	17	7	11	
Kieckhefer, Chicago	15	11	12	
Reiselt, Philadelphia	15	11	8	
Jackson, Buffalo	10	8	9	
Layton, St. Louis	11	9	9	
Hall, Chicago	13	11	7	
Lookabaugh, Boston	11	18	9	
Thurnblad, Milwaukee	7	17	12	
Greenwood, Pittsburgh	7	21	7	
Wakefield, Cleveland	5	19	7	

PENN WINS AT CHESS.

New York, Dec. 27.—Pennsylvania defeated Cornell, 3 to 1, today in the opening match of the annual tournament of the Intercollegiate Chess league.

DURANT MOTORS INC

THE CAR FOR THE MILLIONS

THE MILLION DOLLAR MOTOR

The Facts About
LOW-COST TRANSPORTATION
Chapter III
MONEY IN THE MOTOR MEANS MORE IN YOUR POCKET

Q. How does an efficient motor save money for the motorist?

A. By reduced consumption of gasoline and oil, lower repair bills, and less time lost through poor operation, break-downs or waiting for repairs.

Q. What is one example of such economy?

A. Piston pin wear is a frequent cause of trouble and expense. It is usually due to the use of badly fitted pins of cheap steel, and cheap pin bearings. In the new STAR motor, instead of using piston pins as they come from the grinding wheels and which appear round but are not, the pins are "lapped" or polished in special machines until they are as nearly perfect cylinders as it is humanly possible to produce.

Q. What bearings are used for these piston pins?

A. Each piston pin is made hollow, to reduce weight and takes its bearing in a phosphor bronze bushing in the small end of the connecting rod instead of in the piston bosses. This increases the bearing area and insures ample lubrication and durability.

This type of bearing is usually found only in motors of high-priced cars. The use of such expensive piston pins and phosphor bronze bearings increases the cost of the motor but saves money for Star owners.

Low-cost Transportation

Star Cars

DURANT MOTORS · INC·
Broadway at 57th Street, New York
Chicago Wholesale Office, 2440 So. Michigan Ave., Chicago, Ill.
Dealers and Service Stations Throughout the United States and Canada

STAR PLANTS: · ELIZABETH, N. J. · LANSING, MICH. · OAKLAND, CAL. · TORONTO, ONT.

LOCAL DURANT AND STAR DEALERS

ANTIOCH, ILL.
Henry E. Fago
BELVIDERE, ILL.
Frank F. Sullivan
CHICAGO, ILL.
Arnold Auto Sales, 2040 Lincoln Ave.
Broadway Durant Co., 6244-46 Broadway
Chicago Retail Store, 2440 S. Michigan Ave. Calumet 5700.
McInerney Motor Co., 2715 N. Cicero Ave.
Myers Motor Co., 5349-51 S. Halsted St.
Northwestern Motor Sales, 5456 W. Chicago Ave.
Palm Motor Sales, 4636 N. Kedzie Ave.
Peak Motor Sales, 6239 S. Ashland Ave.
Rome Motor Sales, 4167 Milwaukee Ave.
The Schaefer Auto Sales, 3349 W. 22d St.
L. J. Schick Motor Sales, 3519 Lincoln Ave.
Schiffman Motor Sales Co., 1633 Milwaukee Ave.
Stewart-Beck Motor Sales, 4559 Washington Blvd.
Wittenberg Bros. Motor Sales, 314-24 S. Crawford Ave.
CICERO, ILL.
F. Krai, 5819 W. 22d St.
DUNDEE, ILL.
Zemke & Schubert
GARY, IND.
Ideal Motor Co.
GLEN ELLYN, ILL.
Avenue Garage
GLENCOE, ILL.
Glencoe Battery & Ignition Service
HAMMOND, IND.
Lake Co. Auto Supply and Sales.
JOLIET, ILL.
Leach Motor Sales
KANKAKEE, ILL.
Theo. Denoyer
McHENRY, ILL.
Wm. Schaefer
CHICAGO HEIGHTS, ILL.
E. M. Beakus
MAYWOOD, ILL.
B. K. D. Motor Sales
MICHIGAN CITY, IND.
Dunes Motor Co.
MOMENCE, ILL.
Mack Shrouts
NAPERVILLE, ILL.
Naperville Garage
OAK PARK, ILL.
Oak Park Sales and Service, 243 Madison St.
ROSELAND, ILL.
Ideal Motor Sales Co.
ST. CHARLES, ILL.
E. J. Hahn
SYCAMORE, ILL.
John B. Adee
TINLEY PARK, ILL.
Harry W. Bettenhausen
WAUKEGAN, ILL.
Ahart & Warner
WOODSTOCK, ILL.
Whiston Motor Co.
VALPARAISO, IND.
White Front Garage
ZION, ILL.
Zion Inst. & Ind.

MOTORDOM

U. S. Chief Cites Chicago Highway Proposal as Model

Authorities at Annual Roundup Boost Big Plan.

BY J. L. JENKINS.

ONE of the most far reaching steps on record in the clearing up of traffic congestion has been taken by Chicago and its surrounding communities by uniting in the joint plan for highway building and control, Thomas H. MacDonald, chief of the United States bureau of public roads, told guests at the famous Motor Roadeo dinner in New York. He aided personally in framing the $15,000,000 district program here.

A. J. Brosseau, a director of the National Automobile Chamber of Commerce, spoke on the subject of highway finance, advocating that all motor vehicle fees should be devoted to highway purposes, and the state should be the sole motor vehicle taxing body.

This annual event was tendered to editors, writers, and publishers by the highways committee of the automobile manufacturers' organization. Roy D. Chapin, chairman of this committee, presided. Roy L. McCardell spoke as representing the guests.

One of the chief troubles of both the city and rural traffic today, Mr. MacDonald pointed out, is the fact that there is a "no man's land" in between the two, which serves to choke up both. That is, in the outlying districts of most metropolitan areas there are villages or suburban cities which, either through lack of funds or for political reasons, do not develop a street system fit to handle the traffic.

There is such a borderland area in Chicago, where the traffic of fifteen streets pours into three streets, causing congestion to back up all along the line. This is a typical case.

Around and in union with Chicago there are eighty-nine jurisdictions which are working together on a centralized traffic program which is to be developed as a unified system and all put into effect at the same time.

Without some such unifying of traffic, progress in all our large metropolitan areas is going to be very difficult, because as matters now stand such territory, MacDonald pointed out, is often divided between city, state, county, village, township, suburban city, and "orphans," the miscellaneous or uncertain jurisdiction.

"The saving in cost of operation to the motor vehicle user who travels over an improved highway is more than enough to maintain the highway," said Brosseau, "so that in effect the user who agrees to maintain it reduces his expenses enough when he travels over an improved highway so that it doesn't cost him a cent."

On this basis, which was supported by the experience of North Carolina and other states, the speaker argued that the motor vehicle should pay for all highway maintenance and in some cases, where it is no undue burden, should also pay part of the construction cost.

"All special taxes on automobile users," he said, "should be devoted to highway purposes—whether for maintenance, reconstruction, or construction—and expended under the supervision of the state highway department. The state should be the sole taxing agency."

"The year 1924 marks the real beginning of motor bus transportation," said Chapin in introductory remarks of the meeting. He pointed out that this is but one of the many developments which indicate that the automobile industry is still in its youth. He noted the improved braking mechanism of cars, better tires, increased percentage of small cars at prices available for all, and the adoption by state authorities of a uniform marking system which will shortly be in effect, as examples of recent progress.

Enlists Cab Drivers.

In Toledo, Chris Wall, formerly police commissioner, now head of the Yellow Cab company, has arranged for all his drivers to act as emergency traffic officers. The cab drivers do traffic duty wherever they might be needed. In addition, Wall has arranged a clubing idea among school children that allows them to ride in Yellow cabs going to and coming from school at street car fares.

SPECIAL CELL FOR SPEEDERS



Speed artists in Los Angeles who persist in tearing up arrest slips may enjoy a sightseeing tour in this boulevard special. It is the brain child of I. H. Service, who will submit the idea to the board of police commissioners at its next meeting. Lige Conley, movie comedy star, is shown here demonstrating the mobile cell in its first public appearance. [International Photo.]

Rush for Closed Cars Sets Pace for Motor Plants

DETROIT, Mich., Dec. 27.—[Special.]—Unmistakable signs that the automotive industry is coming back, if, indeed, it has not already arrived, is noted by the straws in the wind. Increase of orders, increase in employment for five consecutive weeks, and especially in the activities of such barometers as the Timkin Axle company, the Motor Wheel corporation, and the various body concerns in Detroit—the largest in the world.

Flint factories are taking on thousands of men. The Chevrolet plant began this week on both day and night shifts, and before the dawn of the new year 5,000 men will have been added to the payrolls of the various Flint plants.

Nash, Hudson, Essex, Paige, Willys-Overland, Studebaker, Chrysler, Maxwell, and Ford plants have shown increased activities.

Efforts are being centered on closed cars that will sell at a lower price than those now on the market. Every manufacturer realizes that such a vehicle is what the motor buyers are asking for, and the bulk of the early spring business will go to the dealer who can deliver such a car.

With the current year drawing rapidly to a close, the passenger automobile manufacturing industry is just now busily engaged in mapping out its 1925 program. Because of the fact that many of the plans laid late in 1923 for 1924 proved to be poorly drawn, the trade this year is proceeding more slowly and cautiously in making definite preparations for the new year. Sufficient progress has been made, however, to indicate that manufacturers anticipate an exceedingly busy period for the coming twelve months.

A rumor is afloat in automobile circles of another automobile body merger, which if proven to be true, will affect at least two Detroit concerns. The key seems to be a demand for popular priced closed bodies.

Everything is "all set" for the big automobile shows in New York and Chicago. Manufacturers are putting the finishing touches to their exhibits before loading them into especially prepared freight cars and shipping them to New York.

From present indications, and the interest shown by Michigan manufacturers, the coming show will, like all others in past years, be bigger and better than ever.

Manufacturers are turning their attention to special exhibits in an effort to present something which will not only prove sensational, but also mark the advancement which has been made during the past twelve months.

Use the Roads.

With the closing of navigation the three lake steamers that carried nothing throughout the navigation season but automobiles, have gone into winter quarters. For the next four months railroads will be called upon to move thousands of cars and trucks that are being built in Detroit and other Michigan automotive centers, but they will not do it all. Drive-aways will again become popular, and already a small army of drivers are ready to begin where they left off last spring. With the completion of trunk highways leading out of the state through Ohio, Indiana, and Illinois, dealers will have a comparatively easy time in moving their cars to their various districts, especially those districts which are within 1,000 miles of Detroit or Flint.

Trucks Save Money.

By using a motor truck and trailer to replace a local freight train hauling less than carload freight between Ithaca and Geneva, N. Y., the Lehigh Valley railroad has recently effected a saving of $3,900 a month, or 80 per cent of the former cost of the service.

GENERATOR LORE.

The proper way to tell whether the generator is charging or "dead" is to disconnect it from the electrical circuit and test it directly with an ammeter. This eliminates all possibility of interference from the relay, battery and switches which must be considered when reading the ammeter on the dash.

A slipping clutch can be diagnosed by placing the gears in low and letting in the clutch pedal while the brakes are locked. If the engine doesn't stall the clutch is obviously slipping.

GOSSIP OF THE AUTO TRADE

C. A. ENGLEBECK, of the Chicago Peerless organization, received factory assurance yesterday that the rumors concerning an early announcement of Peerless merger and consolidation plans are without foundation. D. A. Burke, vice president of the Peerless corporation, wired that, although the company has been approached with plans for various combinations or consolidations, none of the proposals have been concluded.

Auburn has announced a new low priced sedan mounted on the six cylinder, 124 inch wheelbase chassis and fully equipped before leaving the factory. The sedan has four full sized doors in the standard closed car body.

Popularity of the Winterfront automatic heat controlling system has broken all sales records this fall and winter, according to company officials. The device is now furnished to fit all popular makes of cars and is said to relieve car owners of winter worries.

Brilliant and variegated colors will predominate in automobile bodies at the coming national shows and through the 1925 season, according to D. F. Everitt, president of the Hickenlooper Motor company. The somber colored car, he says, is a thing of the past.

Preparations are all complete for the introduction at the New York and Chicago automobile shows of the new Hupmobile eight in line models, according to C. E. Gambill, Chicago Hupp distributor. The car, which promises to be the lowest priced quality eight on the market, is listed as a prime feature of both exhibitions.

U. S. Pours Half Billion Into Roads During Big Year

WASHINGTON, D. C.—The bureau of public roads of the department of agriculture has just issued its report covering the fiscal year ending June 30, 1924, which shows that 9,156 miles of improved highways were completed with the aid of the federal government in the twelve months since July 1, 1923.

The cost of this construction totaled $141,850,750, of which the government supplied $63,807,726, according to the report. During the fiscal years 1917 through 1923, 23,297 miles of highway was completed under the government aid plan, which has proven a powerful stimulus to proper highway construction in every state of the Union.

During the six years ending June 30, 1924, the federal government supplied $176,944,573 to the states to aid highway construction, and the states and counties supplied the additional sums needed to make up the total cost of $407,704,641. The report shows that federal aid roads now under construction total 18,053 miles and will cost to complete $380,649,591, of which the government is supplying $172,613,311.

The balance of the federal aid funds now available for highway improvement, in addition to those already obligated to the construction now under way, is $94,422,294.

To carry along the work so well begun at top speed an additional large appropriation will be required from the new congress.

Speeders Save but 5 Minutes in Hour on City Streets

WHEN you try to go fast in traffic you really are gaining nothing, according to a series of tests made by scouts of the touring bureau of the Automobile Club of Southern California through the congested districts of Los Angeles. These demonstrated that it is extremely doubtful if the time saved by hurrying and exceeding the speed limit pays for the extra gasoline used and the brake lining worn by the drivers trying to cut down time. Not only is the time saved fractional, but the hurrying motorist endangers not only his own life and car but thousands of other lives and automobiles.

Records of scouting cars that were operated on three different routes through the city limits of Los Angeles furnished these conclusions. In order to make the tests impartial and accurate, each route was first traversed at highest speed possible and yet escape arrest, the car exceeding the limit in fifteen and twenty mile zones by five miles wherever possible and taking advantage of every occasion to make time. The same driver went over the same route a second time, observing speed laws absolutely and conforming strictly to the mandates of the law and rules of safe and efficient driving.

A summary of these trips over different routes across the city and back again shows that the driver who hurried and endangered life, limb, and property saved only a total of ten minutes out of two hours' driving, or a fraction over five minutes to the hour. The total distance of the three routes across the city was thirty-one and five-tenths miles, or an average of ten and five-tenths miles to the trip, one showing a saving of five minutes, another three minutes, and the other two minutes. Police department officials and traffic experts from these tests point out that in driving to save a possible five minutes over a ten mile trip drivers are using extra gasoline, wearing out brake linings, throwing courtesy to the winds, risking arrest with a fine or jail sentence, and inviting accidents, not only to their own cars and persons, but forcing hazards in the way of thousands of other cars and threatening limb and life of pedestrians, many of whom are children.

Closed Car Race.

The talk in automobile circles is that within a comparatively short space of time, closed cars will be built in far greater numbers than open models. Even now body plants are making schedules that can easily be changed in case the steady trend toward closed cars develops into an avalanche. Body building as regards volume is one of the greatest questions in the automobile industry today. The public is practically demanding closed cars at a lower price, or at least no higher than the open models, and the manufacturers are making every effort to give the public what it wants.

Bigger Tire Demand.

W. O. Rutherford, president of the Rubber Association of America, has notified American rubber manufacturers that they may expect an exceedingly busy year just ahead of them. He predicted a 20 per cent increase in unit volume of tire sales in 1925, basing his figures on gasoline consumption.

At the convention of tire dealers held in Akron resolutions were adopted requesting the tire makers to cease selling direct to consumers, or to dealers who are in the business merely to obtain tires at cost for their friends.

The Inquiring Reporter

He's Out to Learn the Truth About Motordom.

The Tribune will pay $5 for each question accepted for the Inquiring Reporter to ask. Send name and address with your question to "The Inquiring Reporter," Chicago Tribune. For today's question $5 is awarded to Lester Kilck, 1320 Dennis-av., Decatur, Ill.

THE QUESTION.

What improvements would you like to see in cars at the coming automobile shows?

WHERE ASKED.

Washington and Clark streets.

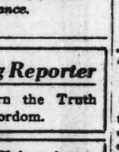
THE ANSWERS.



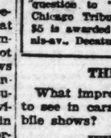
John F. Devine Jr., 2548 N. Kedzie boulevard, attorney — During the present epidemic of speeding and casualties, an improvement that would equip all cars with governors would be timely. By means of a key it might be possible to set the governor at a limit of twenty to twenty-five miles an hour. Thus a parent could control the speed of the car when driven by a member of his family and a driver wishing to stay within the speed limit could do so without constantly watching the speedometer.



Thomas E. Ryan, 5340 West Ohio street, surety bonds—The cars of today are nearly perfect mechanically and it is difficult to dope out any real improvement not already on cars. However, the convertible body should be of unusual interest at the national shows. This idea of making an open car that can be converted easily and quickly into a closed job is a development needed and appreciated by car buyers.



Walter Schultz, 934 East 46th street, legal notices—I would like to see a new seven passenger car body that would really seat seven passengers comfortably instead of using the small auxiliary stools that take all the joy out of the family party. There should be some method devised to seat seven people in a seven passenger car without crowding.



Philip Weinstein, 1424 Lunt avenue, broker—I would like to see some new device on a car that would keep the water from freezing in cold weather and when the car is standing in a cold garage in winter. This is an improvement that has been needed ever since the first car was made, and it should get the attention of engineers.

George L. Seidl, 1356 South Crawford avenue, surety bonds—I'd like to see the improvement in Ford car headlights. They are now one of the worst menaces we have in traffic both in town and in country driving. It seems to me that the manufacturer can and should install proper lights.

TIPS FOR WINTER

GREATER care of moving parts, tires, the oil system, and the battery must be taken during cold weather. Winter puts an additional strain on the auto which must be compensated by easier and safer driving.

As essential as the water cooling system is in winter driving, only a couple of simple operations takes care of it and prevents its causing trouble. These include use of an anti-freeze mixture and keeping the radiator and hood covered when the car isn't in use.

The best anti-freeze liquid is denatured alcohol. Used in the proper portion with the water in the system, according to the coldness expected, there should be no worry of the system freezing.

Outside of this, all that is necessary is to use the radiator and hood cover while the car is parked.

Besides the cooling system, however, these features should be watched:

Oil—Lighter lubricating oil is usually used in cold weather because a heavier oil is liable to stiffen and make starting difficult. It also produces a greater drain on the battery.

Battery—Keep the battery well charged and filled. Winter requires an extra drain on the battery due to greater difficulty in starting and more use of lights.

Tires—Chips of ice cut the casings, water from melting snow gets into the cracks, and the fabric deteriorates fast. To prevent this means keeping cuts and bruises filled and the tires well inflated. Tire chains are essential in icy weather to prevent skidding.

Brakes—These need special attention during slippery weather. The morning frost is enough to cause serious accidents if the brakes do not work properly. They should be checked up more often.

Steering gear—Have it tightened. Sharp turns are dangerous in winter and better control of the wheels is necessary. Perfect steering gear is essential, especially in counteracting skidding.

FARM and GARDEN

BY FRANK RIDGWAY

Chicago Proposes Building Temple of Agriculture

Mammoth Structure Will Display Farm Products All Year Round.

Farmers will have a show window 800 feet long, 320 feet wide, and higher than any other building in Chicago when the Temple of Agriculture is completed. If the two sides and ends of the great building were set in a row, they would reach up and down the Chicago river for almost a half mile. Here will be a veritable showcase where there will be on display the year round, products of the ranch and farm in every section of North America and perhaps the world. It will be a world's agricultural fair which can be viewed by travelers of all nations as they pass in boats, in railway cars, and in automobiles almost close enough to swipe the sides of the building with their hands.

Chicagoans who have had the project unfolded before them are amazed at its magnitude. The idea grows every day. Even the backers of the mammoth plan have to step back a few paces each day to get a fair perspective of the temple as it develops in their imagination.

The original fanciful dream of W. H. Skinner of the National Dairy show and other farm leaders, who conceived the idea of building a temple for agriculture in the heart of Chicago, is like a pigmy beside a giant compared with the present plans. With Mr. Skinner it is a dream many years old, growing out of the necessity for a place here, where dairymen could exhibit their cattle and dairy by-products. His idea began to take definite shape more than two years ago. In May, 1922, he presented his scheme to the agricultural committee of the Chicago Association of Commerce, where it was approved. The association is whole heartedly back of the general idea of building a temple to agriculture.

First Plans Inadequate.

Architectural sketches that were drawn after more than a year's planning on the new building had to be discarded. New ones are being drafted to cope with the builder's problem of housing the various associations and exhibits. While no one has ever taken the time to pack small samples of things grown on the farm, pint jars filled with each one of the different agricultural products and their derivatives grown in the world would no doubt fill all of the available space in a building built according to the original plan of the temple.

The dairy industry alone will take up three of the floors, covering a space of 450,000 square feet. This will be used to house the various associations, representing more than a million members, and the exhibits of the dairy industry with raw products valued at $2,700,000,000 and finished products at $5,000,000,000 annually.

Rooms for Each State.

The dairy industry is, of course, only one phase of agriculture that will use space in the new building. Exhibit rooms will be provided for every one of the agricultural states. Senator Henry E. Webb of Odessa, Tex., who recently attended the first of a series of meetings which will be held by the American Agricultural society to present the project to farmer leaders, will introduce a bill in the Texas legislature asking for a special appropriation to finance exhibits in the temple. The state exhibit rooms will surround the entire balcony around the auditorium.

The building, to be the largest in the world, may become an international temple of agriculture if provision is made for the display of agricultural products and association headquarters of other nations. Representatives of foreign countries have already bid for space where they can display coffee and tea. Not many farmers in the United States think of these two commodities as being products of agriculture.

Chicago is said to be the largest roasted coffee distributing center in the world. This country consumes 50 per cent more coffee than any other nation on the globe. Fourteen and one-half pounds per capita are brewed in the United States each year.

Business Much Interested.

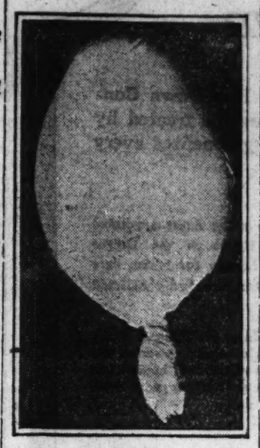
In the planning of this great undertaking, business men who are furnishing the money admit they are amazed at the magnitude of agriculture. Each man—banker, baker, and candlestick maker—is more or less familiar with his particular line and its ramifications in the field of agriculture, but when he attempts to assemble in his imagination the products from the fields and pastures he is dumbfounded. The miscalculation is soon discovered; he finds that unless the ark were enlarged, there would not be room for all the beasts and creeping things belonging to agriculture.

The whole movement has awakened business men to a keener appreciation of agriculture. It took a shock that followed the temple proposal to stir the city's dormant interest in things of the farm. Perhaps Chicago business men needed a project like the temple to dignify agriculture and give them a chance to show their appreciation of the basic industry that built the city.

Farmers who have been discussing the plan jointly with business men have learned that the latter are not altogether selfishly interested in the farmer as a buyer of his wares or as a producer of the raw products for their factories. A big percentage of Chicago's industrial captains are farmers themselves. They own land, and take a personal part in directing the operations of their farms.

Chicago is peculiarly an agricultural city. Thousands of business men here were farmers before they became industrial chiefs. This, no doubt, is having much to do with the interest that is being taken in the building of a massive structure to symbolize the part agriculture plays in the life of the city, the part agriculture plays in the life of the nation.

ORIGINAL SEAL PACK



TRIPLE YOLKED EGG TIED IN SHELL — Three yolks — two large ones and a small one—are contained in this hen egg, which is four and one-eighth inches long and two and one-eighth inches in diameter. Note that one end of the shell is actually twisted three times and a portion of the shell extends beyond the twist, giving the appearance of having been wrapped and tied. The egg was laid by one of Frank Dixon's Rhode Island hens at Walton, Neb.

RESORTS AND HOTELS RESORTS AND HOTELS

MIAMI

THE WORLD'S GREATEST WINTER RESORT
"Where the Coconuts Grow"

Why go to Foreign Countries?

You'll find a Superior Climate and more Beautiful Scenery in this Tropical "Wonderland" of the U. S. A.

Beautiful—Enchanting—Adventure awaits you here in this Land of Flowers and Sunshine.

Golfing and Tennis amid Tropical Palms. Fishing that will give you a thrill in River, Bay or Ocean.

Surf Bathing that is supreme in Emerald-Green Waters of the Atlantic at 72 degrees in Winter.

Enjoy the Horseracing, Greyhound Racing, Jai-Alai Games, Polo and other Exciting Sports.

Go Yachting on Beautiful Bay Biscayne or along the Florida Keys.

Motor over hundreds of miles of smooth, oiled, dustless roads through Orange and Grapefruit Groves, Tropical Foliage and Palms.

Sit beneath the Coconut Palms and enjoy

ARTHUR PRYOR'S FAMOUS BAND

14 New Hotels will open this year, a total of 113. 135 New Apartment Houses will open this year, a total of 250. 5,000 Cottages, Bungalows and Bungalettes furnished for light housekeeping or rooms.

Through trains and sleepers from all large Northern and Western cities to Miami. Direct Steamers from Baltimore and New York (Clyde Line).

November opened the Miami Season

Write for free handsome booklet, with all information.

MIAMI CHAMBER OF COMMERCE
MIAMI, FLORIDA

WHERE IT'S JUNE TIME
You'll be delighted with the clime



RESORTS AND HOTELS RESORTS AND HOTELS

after New Years—board the MKT for San Antonio

"The Winter Playground of America"



JUST a few hours of pleasant travel will whisk you from the land of snows to the blue skies and balmy climate of sunny San Antonio.

It is a city of a thousand surprises - - old Missions - - the historic Alamo - - quaint, old time shops - - beautiful walks and drives - - tropic foliage.

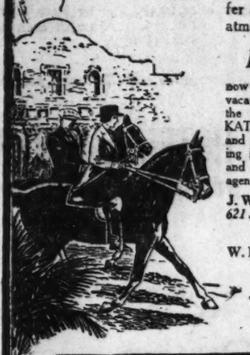
Good hotels and apartments offer a hospitable, congenial social atmosphere that will delight you.

Excursion Rates

now in effect make this an inexpensive vacation. Three fine, fast KATY trains - the LIMITED - TEXAS SPECIAL - KATY FLYER - offer every comfort and convenience enroute. Oil burning locomotives - - through Pullmans and dining cars. Ask nearest railroad agent for further information or address

J. W. White, *Northern Pass. Agent, 621 Standard Trust Bldg.*, Chicago, Ill.

W. M. Fenwick, *General Pass. Agent* St. Louis, Mo.



EVERY DAY A GOLF DAY IN SUNNY SAN ANTONIO



Laugh with the Sun!

Troubles evaporate under Tucson's blue skies—vibrant, glowing health is awakened by golden days of sunshine.

Roses, zinnias and chrysanthemums are now blooming. Lawns are green. This is the season for play in the Sunshine-Climate.

Here is Health

Each winter hundreds of men and women come to Tucson for recreation or to renew their health in this man-building climate.

If you, too, are struggling along, tired out, suffering from "nerves," overwork, asthma, or pulmonary trouble, etc., consider a trip to Tucson—it may be the best investment in your life.

Here throughout the winter is warm sunshine, pure dry air, no snow and but little rain. Ample opportunities for recreation—golf, tennis, motoring, horseback riding, life on a real cattle ranch.

Fares Reduced

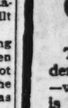
Special excursion rates via Rock Island, El Paso & Southwestern and Southern Pacific lines. Side trips to Old Mexico.

Wild West Rodeo held in February, worth coming miles to see!

Mail coupon today for 32 page illustrated booklet.

TUCSON
Sunshine-Climate Club
ARIZONA

MAIL THIS



Tucson Sunshine-Climate Club
331 Old Pueblo Building
Tucson, Arizona

Please send me free 32 page booklet, "Man-Building in the Sunshine-Climate."

Name_____

Address_____

Mardi Gras BY BOAT!

No trip, anywhere, combines so many interesting, delightful and unique features as this annual Steamer Cruise to and from the wonderful Mardi Gras festival at New Orleans.

Cruise in comfort and safety aboard the giant new steel steamer "CINCINNATI," (the most modern craft on western rivers) or the stately "QUEEN CITY," on the same picturesque waters that the early pioneers navigated with so much danger & hardship. Travel from the land of Winter to the land of Summer.

The Steamers are your floating hotels the three to four days stay at New Orleans during the Mardi Gras revels. No worry about hotel reservations or baggage; nothing but genuine pleasure. Meals—the best in cookery's kingdom. Social Hostess. Orchestra. Entertainment of all sorts. A novel house-party.

The "QUEEN CITY" starts from Pittsburgh, Pa., Feb. 13th, and both the "CINCINNATI" and "QUEEN CITY" leave Cincinnati O., Feb. 15th, making the cruise together from that point. Round trip rates, including all expense, $150.00 and up.

Prompt reservations suggested, as it probably will be impossible to accommodate all who wish to go. Ask for beautiful illustrated booklet with full particulars. No obligation.

Louisville & Cincinnati Packet Co., Inc. Foot of Main St. CINCINNATI, O.



Represented in Chicago by COSMOPOLITAN TOURS CO.
Monadnock Block Harrison 1628



ORLANDO
The City Beautiful

A city of homes, architecturally beautiful, but more than that—homes in settings of great oaks, pines and tropical gardens—homes facing lake-drives, circling lakes that are Orlando's greatest charm. Golf, roque, lawn bowling, motoring, band concerts, symphony orchestra, music festival, water carnival, flower show, midwinter fair. Magnific ent hotels, cottages, apartments, boarding-houses.

Write today for free Florida Magazine

J. P. NASH
CHAMBER OF COMMERCE

FLORIDA



Hotel Detroit

St. Petersburg, Florida
The Sunshine City's Best Known Hotel

Excellent Accommodations
Congenial Atmosphere
200 Outside Rooms with Bath
American Plan

Write early for reservations

B. N. HAYWARD, Manager

In ST. PETERSBURG
The Sunshine City of Florida

Princess Martha

(Formerly The Mason)
is Preëminent
NEW-FIREPROOF
250 Rooms 250 Baths
December to May American Plan
Sherman Dennis, Mgr

Summer All Year

At Castle Hot Springs Hotel
Hot Springs, Arizona

Good Golf. Horseback Riding. Picnicking. Tennis: Lithia and Radium Gas Baths—123 degrees hot. Finest winter climate in the United States. Write for booklet.

Walter Rounsevel, Manager

BURLINGTON HOTEL

Five Minutes' Walk to Everything.
Washington, D. C.
250 Rooms—With Bath, $2.50 to $4.00
Table D'Hote, $1.00 and $1.50

Gulf Stream Hotel

Lake Worth, Fla.
6 miles south of Palm Beach

New—every room with bath—fireproof—steam heated—finest equipment.
Wonderful location—2,500 feet from ocean.
Outdoor Sports.
High class American plan. Minimum rate per day, $15 per couple.
George Kraemer, Manager

RESORTS AND HOTELS RESORTS AND HOTELS RESORTS AND HOTELS

Rheumatism

Neuralgia, Skin Diseases, Nervous Disorders, Run Down Condition, and numerous other human ills can best be treated by Mineral Baths. Thousands of people are being benefited every year.

The mineral water at St. Joseph is high in the saline-sulphur elements necessary for successful treatment of these diseases. It is the same as that of Mount Clemens, and three times as strong as that of the famous European Spas.

If you are afflicted with Rheumatism or any of the other ailments for which your physician recommends a course of mineral bath treatments, come over to St. Joseph.

The Whitcomb is the finest appointed Mineral Bath House in the United States. Every facility for taking care of you no matter how badly afflicted you may be.

The Whitcomb Hotel and Mineral Baths is easily accessible, being just across the lake—only two and one-half hours' ride by Pere Marquette Railway with four trains each way daily.

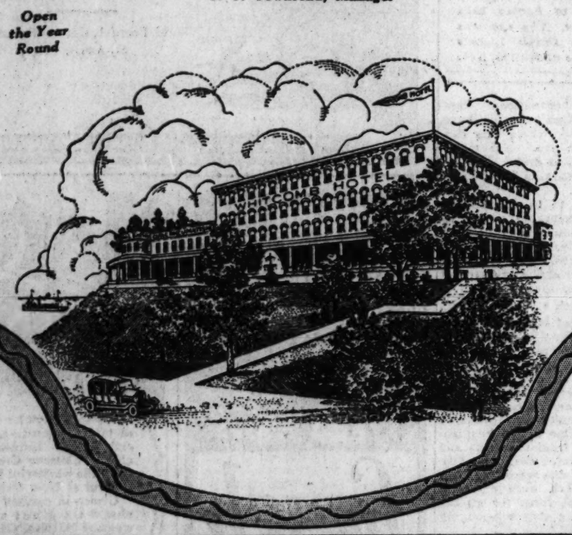
Write us for descriptive and illustrated pamphlet, or come—

WHITCOMB HOTEL and MINERAL BATHS

ST. JOSEPH, MICHIGAN

J. T. Townsend, Manager

Open the Year Round



EAST COAST of FLORIDA

South by East—
Summer's a few hours away

FROM the top of this golden shore to its southernmost tip, summer and sunshine and tropical loveliness replace the rigors of winter. Spend weeks or months that pass like days. Visit any or all of the famous resorts. They're each attractively different. All offer a complete outdoor summertime program. Go home convinced that winter has its good points.

Golf, Tennis, Surf Bathing, Fishing, Sailing, Motoring, Horseback Riding

Winter Racing at Miami Jockey Club begins January 15th

The Florida East Coast (Flagler System) Hotels, operated on the American plan, open as follows:

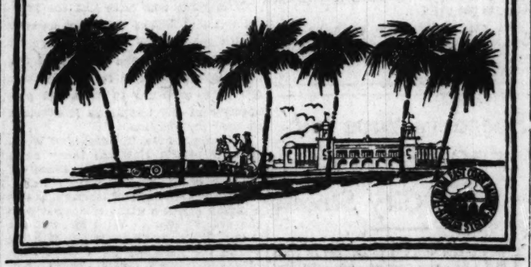
ST. AUGUSTINE
Alcazar - - Now open
Ponce de Leon - - Jan. 1
ORMOND-ON-THE-HALIFAX
Ormond - - Jan. 7
PALM BEACH
Royal Poinciana - - Jan. 15
Breakers - - Now open
MIAMI
Royal Palm - - Jan. 1
KEY WEST
Casa Marina - - Dec. 20
LONG KEY
Long Key Fishing Camp Now open
NASSAU, BAHAMA ISLANDS — Royal Victoria - Now open

Through Pullman trains and through sleepers from important cities to all East Coast Resorts, including Miami for Nassau, Bahamas, and Key West for Havana, Cuba

Booklet containing list of hotels and other information supplied upon request

FLORIDA EAST COAST RAILWAY COMPANY
FLORIDA EAST COAST HOTEL COMPANY
(Flagler System)

New York Office—2 West 45th Street. Phone Murray Hill 6411
General Offices—St. Augustine, Florida



Florida
AT ITS BEST



Nine sparkling lakes, turquoise blue in a setting of green gold. A paradise of flowers—a land of sunshine and happiness. Here at the top of the State is Florida at its best. Perfect climate and good water. Fine golf, plenty of fishing. Wonderful motor trips over 400 miles of paved roads radiating from the city.

Pack your clubs and fishing tackle and come today.

Come now!

Beautifully decorated and exquisitely furnished, the Hotel Lakeland Terrace is described by all who have seen it as one of Florida's finest hotels. Fireproof throughout and modern in every respect. 150 rooms —150 baths. European plan dining room. Steam heat throughout.

Rates $3.50 per day and upward. Every room with bath.

Hotel Lakeland Terrace

LAKELAND—At the Top of Florida.

Under management of the Couch Operating Company.
W. S. KENNEY, *Manager.*

RESORTS—FOREIGN Ocean Travel. | RESORTS—FOREIGN Ocean Travel. | RESORTS—FOREIGN Ocean Travel.

BERMUDA

Leave January's chill for the balmy breath of June

Bathing in crystal clear waters warmed by a summer sun. Golf, tennis, fishing, boating—wonderful sea gardens, magical caves—a paradise for rest or play amid palms and tropical flowers—only 48 hours' glorious sail from New York. An ideal spot for a winter vacation. (No passports required.)



De Luxe Express Steamships

FURNESS BERMUDA LINE

From New York Every Wednesday & Saturday

From Bermuda Every Tuesday and Saturday

Via Fast, Palatial, Twin Screw

"FORT VICTORIA"
"FORT ST. GEORGE"

These magnificent Trans-Atlantic Liners will increase the delights of your Bermuda visit in offering cabins de luxe with private baths, music rooms, smoking rooms, broad promenade decks, unexcelled cuisine, and all conveniences required by the most discriminating traveler. As heretofore, both steamers will land all passengers at the Hamilton Dock.

For Illustrated Booklets, Write
FURNESS BERMUDA LINE
34 Whitehall Street - New York
Furness, Withy & Co., Ltd.
111 W. Jackson Blvd., Chicago
or Any Tourist Agent

ROYAL MAIL

"The Comfort Route"
January Sailings
By the Palatial Trans-Atlantic Liner
"ARAGUAYA"
Jan. 3, 17, 24, 31

Large, fast and steady, this magnificent steamer represents the acme of luxury and comfort. Exceptionally broad promenade decks for invigorating walks and games. Spacious dining saloon, lounge and smoking rooms, and a wide variety of luxurious cabins ranging from suites de luxe and rooms with private bath, to comfortable, airy single cabins at moderate cost.

Commencing January 17th, weekly service will be maintained

For Illustrated Booklets, Write
THE ROYAL MAIL STEAM PACKET COMPANY
Sanderson & Son, Inc., Agents
117 W. Washington St., Chicago
or Any Tourist Agent

Leading Hotels of Bermuda

THE PRINCESS HOTEL
Under the continued direction of L. A. Tworoger, is now open for the winter season. Requests for reservations will receive prompt and careful attention. For booklet, address Manager, The Princess Hotel, Hamilton, Bermuda.

ST. GEORGE HOTEL
Unsurpassed location, overlooking ocean, harbour and surrounding islands. Finest cuisine and service, magnificent tiled, covered and heated swimming pool. Apply Furness Bermuda Line, 34 Whitehall St., N. Y., or St. George Hotel, Bda.

HOTEL BERMUDIANA
Bermuda's newest and most luxurious hotel, entirely fireproof, opens Jan. 16. Large tropical gardens. All rooms afford fine views. Apply Furness Bermuda Line, 34 Whitehall St., New York, or John O. Evans, Mgr., Hamilton.

AMERICAN HOUSE
ELBOW BEACH HOTEL
HOTEL FRASCATI
THE IMPERIAL HOTEL
POINT PLEASANT
ROYAL PRINCE HOTEL
NEW WINDSOR HOTEL
(American and European Plans)

HAMILTON HOTEL
Bermuda's largest, most centrally located hotel; fireproof construction. Metropolitan comforts in a resort hotel of distinction. Unexcelled equipment, service, cuisine. 400 rooms, 200 baths. Opens Jan. 5. J. A. Sherrard, General Mgr.

BELMONT MANOR
and Golf Course. Superb views of Sound and islands. Golf, tennis, bathing, sailing, fishing. Own livery and saddle horses. Splendid equipment, cuisine, service, and rooms. For booklet, address Allan P. Thompson, Mgr., Warwick East

For booklets, etc., address either of the above steamship companies, any of the hotels listed above, any travel agency, or The Bermuda Trade Development Board, 250 Park Avenue, New York.



Florida
AT ITS BEST

Nine sparkling lakes, turquoise blue in a setting of green gold. A paradise of flowers—a land of sunshine and happiness. Here at the top of the State is Florida at its best. Perfect climate and good water. Fine golf, plenty of fishing. Wonderful motor trips over 400 miles of paved roads radiating from the city.

Pack your clubs and fishing tackle and come today.

Come now!

Beautifully decorated and exquisitely furnished, the Hotel Lakeland Terrace is described by all who have seen it as one of Florida's finest hotels. Fireproof throughout and modern in every respect. 150 rooms —150 baths. European plan dining room. Steam heat throughout.

Rates $3.50 per day and upward. Every room with bath.

Hotel Lakeland Terrace

LAKELAND—At the Top of Florida.

Under management of the Couch Operating Company.
W. S. KENNEY, *Manager.*

RESORTS AND HOTELS

ALL EXPENSE CALIFORNIA AND HAWAII ESCORTED TOURS

Join One of These De Luxe
Mid-Winter Tours
Including:
Los Angeles — Riverside — San Diego
Tia Juana (Mexico) — Catalina Island
Pasadena — San Francisco — Santa Barbara
Del Monte — Sacramento — Denver
Salt Lake City

Yosemite Park and Hawaii
Lv. Chicago on "Los Angeles Limited"
January 10th, January 31st

Tours include *at actual cost* all railway and steamship transportation, over a thousand miles of motoring, sleeping car, all meals everywhere, hotels—everything arranged in advance and experienced escort furnished without additional charge. *Exclusively First-Class.* Every luxury at less cost than is possible traveling alone.

Ask for detailed itinerary and cost.

DEPARTMENT OF TOURS
Southern & North Western Pacific Routes
C. J. Collins, Mgr., 148 S. Clark St., Chicago
Phone Dearborn 2222



SPECIAL TOUR TO CUBA AND THE SOUTH
Leave on February 11th. Visit Chattanooga, New Orleans, Cuba, and Florida. Parties limited. Send for folder and make your reservation at once. Only $312.00

INDIVIDUAL TRAVEL
Come to TRAVEL HEADQUARTERS for information, reservations, tickets, etc., or for help when you plan and arrange your trip to anywhere at any time, without extra charge.

The Cosmopolitan Tours Co.
Travel Headquarters
Monadnock Bldg. Chicago, Ill.
Phone Harrison 1028.
We Represent All Rail and Steamer Lines



ORIENT
from Seattle
on U.S. "President" Ships

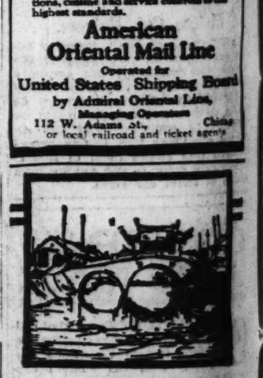
via Victoria B. C., to Yokohama, Kobe, Shanghai, Hong Kong and Manila.

PRES. JACKSON	Jan. 3	Mar. 16
PRES. McKINLEY	Jan. 27	Mar. 29
PRES. JEFFERSON	Feb. 8	Apr. 9
PRES. GRANT	Feb. 20	Apr. 21
PRES. MADISON	Mar. 4	May 3

and every 12 days thereafter.

These five sister ships are Admiral type built oil-burners, 535 feet long, 21,000 displacement tons. Sailing over the Short Route through the warm Japanese current, they make the fastest time from the United States to the Orient reaching Yokohama in only eleven sailing days. Accommodations, cuisine and service conform to the highest standards.

American Oriental Mail Line
Operated for
United States Shipping Board
by Admiral Oriental Line,
Managing Operators
112 W. Adams St., Chicago
or local railroad and ticket agents



To the Orient
From San Francisco
On U.S. "President" Ships

New American-built oil-burning vessels, 535 feet long, 21,000 displacement tons.

PRES. CLEVELAND	Jan. 10	Mar. 23
PRES. PIERCE	Jan. 24	Apr. 6
PRES. TAFT	Feb. 7	Apr. 20
PRES. WILSON	Feb. 21	May 4
PRES. LINCOLN	Mar. 7	May 18

Stopping at Honolulu enroute to Yokohama, Kobe, Shanghai, Hong Kong and Manila. These sister ships offer the utmost in American comforts, food and service to transpacific travelers. All rooms are outside, many large and the majority have private baths. The route along the "Sunshine Belt to the Orient" is short.

California Orient Line
Operated for
U. S. Shipping Board
by Pacific Mail S. S. Co.
Managing Operators
10 Hanover Square New York City
or local railroad and ticket agencies

RESORTS AND HOTELS

KISSIMMEE
OSCEOLA COUNTY
FLORIDA

On Lake Tohopekaliga. Starting point of a wonderful 250-mile scenic water trip. In beautiful and bounteous Osceola County. Exhilarating year-around climate. Hunting, fishing, golf, swimming, boating, motoring. On the Dixie Highway, Ocean-to-Gulf Highway, and Atlantic Coast Line Railroad. Splendid hotels; boarding places. Motor camp.

For booklet and special information address:
A. G. FRENCH
Chamber of Commerce



GRACE DODGE HOTEL
WASHINGTON, D. C.

Four hundred delightful rooms with modern conveniences. Located only three squares from the Capitol, Library of Congress and Union Station. Reasonable rates. No tipping. Excellent Service.

America's Leading Hotel for Women

MARDI GRAS
at New Orleans

Visiting en route Mammoth Cave, Chattanooga, Chickamauga and Lookout Mountain. Limited reservations. Party leaves February 17. Call, phone or write

SANGER TOURS
Prescilla 7986. 17 N. La Salle St.

RESORTS AND HOTELS

West Florida Resorts
New High Class Hotels
Open All Year

BATHING—BOATING—FISHING—HUNTING—GOLF

A Climate you will enjoy.
Rates you can afford in Florida's most charming section.

SAN CARLOS HOTEL — PENSACOLA
HARRESON HOTEL — CAMP WALTON
NEW WALTON HOTEL — De FUNIAK
CHEROKEE & LEON—TALLAHASSEE

Make these hotels your legal home and avoid State Income and Inheritance Tax.

Write for information

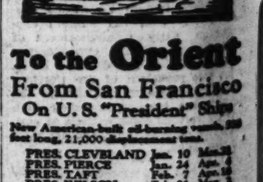
Florosa Inn
On Santa Rosa Sound and the Gulf of Mexico.

Every Comfort Convenience
AMERICAN PLAN
Rates $4.50 to $6.00
Special by week or month
FLORIDA, FLA.

The
VALPARAISO INN
now ready
VALPARAISO, FLORIDA.

Fireproof system, steam heat. Baths, private or connecting. American plan, $35.00 to $40.00 per week. Golf, hunting, fishing, music and dancing. Our sailing boat sail trains at CRESTVIEW, FLORIDA, near Pensacola

Fort Myers
Florida's Most Attractive Resort
HOTEL ROYAL PALM
The Garden Spot of the West Coast
Ideal Climate
18 Hole Golf, Yachting
Tennis, Fishing, Hunting, Swimming Pool, Symphony Orchestra. Superior Cuisine. Every Room with Bath. *Booklet*
J. L. NELSON, MGR.
Captiva Island
Fort Myers, Fla



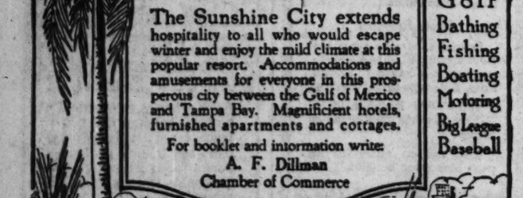
To the Orient
From San Francisco
On U.S. "President" Ships

New American-built oil-burning vessels, 535 feet long, 21,000 displacement tons.

PRES. CLEVELAND	Jan. 10	Mar. 23
PRES. PIERCE	Jan. 24	Apr. 6
PRES. TAFT	Feb. 7	Apr. 20
PRES. WILSON	Feb. 21	May 4
PRES. LINCOLN	Mar. 7	May 18

Stopping at Honolulu enroute to Yokohama, Kobe, Shanghai, Hong Kong and Manila. These sister ships offer the utmost in American comforts, food and service to transpacific travelers. All rooms are outside, many large and the majority have private baths. The route along the "Sunshine Belt to the Orient" is short.

California Orient Line
Operated for
U. S. Shipping Board
by Pacific Mail S. S. Co.
Managing Operators
10 Hanover Square New York City
or local railroad and ticket agencies



St. Petersburg
FLORIDA

The Sunshine City extends hospitality to all who would escape winter and enjoy the mild climate at this popular resort. Accommodations and amusements for everyone in this prosperous city between the Gulf of Mexico and Tampa Bay. Magnificent hotels, furnished apartments and cottages.

For booklet and information write:
A. F. Dillman
Chamber of Commerce

Golf
Bathing
Fishing
Boating
Motoring
Big League Baseball



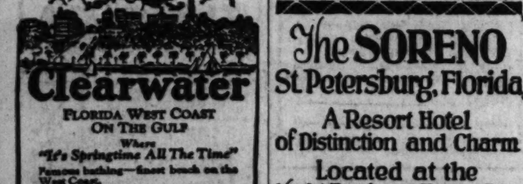


Tampa, Florida

Delightful health-giving climate. Glorious sunsets, moonlit bay. Come and enjoy South Florida's Fair, Gasparilla Carnival, fishing, hunting, golfing, band concerts, innumerable sports.

Tampa's metropolitan atmosphere will please you. Largest resort in America's playground, and fastest growing city in the South. Excellent opportunity for investment. Ships of seven seas meet in Tampa's port.

Write for illustrated literature
TAMPA BOARD OF TRADE
Box 3012 TAMPA, FLORIDA



Clearwater
FLORIDA WEST COAST
ON THE GULF

Where
"It's Springtime All The Time"

Famous bathing—finest beach on the West Coast.

Golf on three of Florida's Speediest 18-hole courses with grass greens.

Charming climate for outdoor sports; Sailing, fishing, motoring, good roads and picturesque scenery.

Lawn Bowling, Roque, Tennis and Horseshoe Court, Checker and Chess Pavilions, Fine Tourist Club Home, Good Theatres, Big League Baseball, Band Concerts.

Attractive hotel, apartment and home accommodations.

HIGHEST ELEVATION ON EITHER COAST

Handsome illustrated booklet, or any desired information sent free on request. Address

A. A. Ransom, Secretary
Chamber of Commerce
Clearwater, Fla.

The SORENO
St. Petersburg, Florida

A Resort Hotel of Distinction and Charm

Located at the Yacht Basin on Tampa Bay

Providing unexcelled Equipment and Service

250 Rooms-Each with Bath

SOREN LUND & SON OWNERS
FRANK S. DODGE MANAGER



Winter Haven
FLORIDA
The City of a Hundred Lakes

Sun-kissed from winter to the phenomenon of the hundred vacation centers—you can do it easily because of the through train service to Winter Haven.

Here you have a kindly climate—67 degrees mean average temperature for the year. Here is Florida's second highest elevation, and here you are in the heart of the great orange and grapefruit economy—the largest citrus producing area, which the world's largest packing house.

The finest hospitality awaits you, and every opportunity for a wonderful time. The fun of boating, fishing, golfing and bathing amid the ocean beauty of the lakes is only part of the pleasure that will make your visit memorable—you'll find pleasant accommodations and congenial company at all hotels. Write for free booklet or any desired information.

G. P. Simpson, Secretary
Winter Haven
Chamber of Commerce
Winter Haven, Florida





"THE CITY CARE FORGOT"
NEW ORLEANS
"The Paris of America"
Center of Winter Racing and Carnival Gaiety, Beauty and All Outdoor Sports

The St. Charles
One of America's Leading Hotels
Rates Reasonable
Write for Booklet and Rates to the Office
ALFRED D. ARBEY & CO., Ltd.
Proprietors



Palm Beach Hotel Adjoins largest hotel, mod. rates, holds .00; golf; warm sea baths, concerts, dancing; by rail 35 hrs.; never cold; restful, gay; in Palm Beach proper, not West Palm Beach. Shops and town display rooms available.



Your Dream of Sunny
FLORIDA

Unfolds your ideal vacation—on Florida's West Coast. Gulf Bays and big Manatee River keep frost away and flowers blooming all Winter. A picturesque playground with the charming cities of Bradenton, Palmetto and Manatee at its center. Fine golf links, wonderful fishing, boating, motoring. Pleasant hotel, apartment and home accommodations at reasonable rates. Congenial associations.

Rich soil and all-year-growing season turning citrus profitable. Write for free illustrated booklet or any information.

W. M. Manning, Secretary
Manatee County Publicity Dept.
Bradenton, Fla.



FLORIDA

Personally conducted tours to Jacksonville, Fla., via Washington, Baltimore and Savannah, Ga. Round trip $81.40 from Chicago includes all expenses going, sightseeing trip at Washington, sea voyage to Jacksonville, stopover at Savannah (auto trip while there.) Final limit June 15th. Correspondingly low fares to all Florida points.

Leave Chicago 1:00 p. m. every Monday and Thursday on Capital Limited till Feb. 26th. Full particulars upon application to P. C. Benedict, Division Passenger Agent, Baltimore & Ohio R.R., Room 612, 112 W. Adams St., Chicago. Phone Wabash 3242



De Land
The Athens of Florida

Beautiful city in rolling pine and hammock hills, near St. Johns River and Atlantic Ocean. Golf, fishing, hunting, boating, Game Club, Band. Florida's Finest Motor Course, De Leon Springs nearby. Splendid hotels, apartments, boarding places. Moderate rates. For information write DeLand Commercial Club.

DADE CITY
FLORIDA

In the beautiful pine hills of Pasco County. Excellent hunting and fishing. All the out-door pleasures of the Florida ridgelands, within easy motoring distance of Tampa and the Gulf. Low living costs. For booklet write

CHAMBER of COMMERCE
Dade City, Florida

California Hawaii Mexico

SEE
Grand Canyon
San Francisco
Los Angeles
Hollywood
Honolulu
Apache Trail
Roosevelt Dam
Salt Lake City
Colorado Springs
Mexico City

American Express Tours with Escorts
Frequent departures during winter and spring, varying from 27 to 54 days

These All-Expense Tours provide for every travel comfort. We take care of all details; hotels, baggage, transportation, Pullmans, etc. Rest comes first. Meet most interesting people. Automobiles used for sightseeing at all noted places of interest enroute.

Illustrated booklet—"Escorted Tours to California, Hawaii, Mexico" gives a detailed description of each tour, exact dates, and prices. It is yours for the asking. Also prearranged tours for the independent traveler. Call, phone or write today.

American Express Travel Dept.
CHICAGO—15 North Wabash Ave. Harrison 9700
MILWAUKEE—366 Broadway at Michigan St.
INDIANAPOLIS—259 So. Meridian St.

RESORTS AND HOTELS

EUROPE

Conducted and Independent Tours to all European Countries, under competent supervision and management. Also Student Tours.

Write for illustrated itineraries.

WALTER H. WOODS & Co.
90 BOYLSTON ST. BOSTON



RESORTS AND HOTELS

ORIENT
from Seattle
on U.S. "President" Ships

via Victoria B. C., to Yokohama, Kobe, Shanghai, Hong Kong and Manila.

PRES. JACKSON	Jan. 3	Mar. 16
PRES. McKINLEY	Jan. 27	Mar. 29
PRES. JEFFERSON	Feb. 8	Apr. 9
PRES. GRANT	Feb. 20	Apr. 21
PRES. MADISON	Mar. 4	May 3

and every 12 days thereafter.

These five sister ships are Admiral type built oil-burners, 535 feet long, 21,000 displacement tons. Sailing over the Short Route through the warm Japanese current, they make the fastest time from the United States to the Orient reaching Yokohama in only eleven sailing days. Accommodations, cuisine and service conform to the highest standards.

American Oriental Mail Line
Operated for
United States Shipping Board
by Admiral Oriental Line,
Managing Operators
112 W. Adams St., Chicago
or local railroad and ticket agents

To the Orient
From San Francisco
On U.S. "President" Ships

New American-built oil-burning vessels, 535 feet long, 21,000 displacement tons.

PRES. CLEVELAND	Jan. 10	Mar. 23
PRES. PIERCE	Jan. 24	Apr. 6
PRES. TAFT	Feb. 7	Apr. 20
PRES. WILSON	Feb. 21	May 4
PRES. LINCOLN	Mar. 7	May 18

Stopping at Honolulu enroute to Yokohama, Kobe, Shanghai, Hong Kong and Manila. These sister ships offer the utmost in American comforts, food and service to transpacific travelers. All rooms are outside, many large and the majority have private baths. The route along the "Sunshine Belt to the Orient" is short.

California Orient Line
Operated for
U. S. Shipping Board
by Pacific Mail S. S. Co.
Managing Operators
10 Hanover Square New York City
or local railroad and ticket agencies

TO NEW YORK DIRECT
SWEDEN

In 9 Days by steamers ..... $80.00 up
Short route to principal points in Russia, Germany and Poland. Apply for sailing rates.

Swedish American Line 70 N. Dearborn St., Harrison 8780
or any local steamship or tourist agent

HEALTH RESORTS

PERSIAN BATHS, SALINE AND HOT Benton Harbor, Mich. We treat successfully Rheumatism in all its forms. Booklet upon request. A. F. MICHELSON, M.D. DR. C. M. KING, HOUSE PHYSICIAN

Miami and Miami Beach



Hotel McAllister—Miami

Florida's largest fireproof hotel. European Plan. Now open. Facing on Biscayne Bay and Royal Palm Park. Music and Dancing. Gustav Muller, Pres. and Gen. Mgr. F. J. McNamara, Asst. Mgr.



Casa Loma of Cora Gables—Miami

One of the most distinctive hotels in the country, offering rooms and apartments. Formal opening December 15th. Venetian Swimming Pool. Music by Jan Garber and his famous Victor Orchestra. R. B. McLendon, owner.



El Comodoro Hotel—Miami

Miami's new Million Dollar Hotel. 250 rooms, 250 baths. Steam heat. Roof Garden Restaurant—Ball Room. Coffee Shop on Ground Floor.

Just & Knight, Owners S. D. McCreary, Mgr.



Hotel Plaza—Miami

American Plan—Capacity 300. Facing Bay Biscayne and Atlantic Ocean. Golf—Bathing—Fishing—Tennis. Ownership management.

Leo J. Chase. Millard H. Chase.



Hotel Urmey—Miami

AMERICAN PLAN. An atmosphere of Genuine Friendliness and Hospitality. Splendid Orchestra, with Dances twice weekly. MODERN IN EVERY DETAIL—ABSOLUTELY FIREPROOF—STEAM HEATED. The Highest Standard of Hoteldom in Florida.

W. N. Urmey, President F. O. Dunham, Manager



Hotel Henrietta Towers—Miami

"A Home in a Park" Miami's most modern apartment hotel, with apartments and hotel rooms overlooking Royal Palm Gardens, Biscayne Bay and the Ocean. Now open. Write or wire for reservations or information.

Visit Miami This Winter

Come for health, climate, SPORTS or ADVENTURE. It's easy to COME to Miami by Auto, Rail or Water.

NAME YOUR SPORT—you'll find it here.

COME for Golf—there are eight fine Courses for your selection—near Ocean, Bay or River, amid tropical foliage. COME for the fishing—600 varieties of the gamiest fish waiting to parry with your baited hook—both fresh and salt water battlers.

COME for the Surf Bathing—it will improve your health.

COME for the great program of sports—Polo, Hi-Li, Greyhound Racing, Tennis, Quoits, Roque, or the king of sports, Horse-racing, which will be inaugurated here on a new Million Dollar Track in January. COME for the Music:

Arthur Pryor's Famous Band

Plays Twice Daily in Royal Palm Park

COME to SEE the fastest growing city in America, where the building operations this year astounded the business world. COME to have a good time, ENJOY yourself, improve your health and add many years to your life.

WHEN? Right Now—the season is on, November to May.

YES! Miami is prepared to take care of you in the best possible manner. Select your own kind of accommodations—you'll be happy in a modest bungalow, hotel or apartment—all with modern features at moderate prices. If you prefer, there are de luxe hotels and apartments, surrounded with tropical gardens, with much music and gaiety, nothing finer in the world.

115 Hotels, 350 Apartment Houses, 5,000 Bungalows and Residences for your selection.

Fast trains de luxe NOW operating from Boston, New York, Washington, Detroit, Cleveland, Chicago, St. Louis and Cincinnati to MIAMI. Through sleepers from all large cities east of Kansas City, including Quebec and Montreal. Direct passenger boats from Baltimore (B. & C.). Direct passenger boats from New York (Clyde). Dixie Highway for autoists, Jacksonville to Miami, in good travelable condition. (Few detours; kept in condition by State Road Department.)

If You COME to Miami You'll Be DELIGHTED

Miami Beach Is Calling You

from frost and snow and biting blasts to five miles of beautiful beach, balmy Gulf Stream breezes and the blue Atlantic in which you can wade knee-deep in June, in January, February and March.

Miami Beach Is Calling You

to share its wealth of happiness and health in homes, apartments and hotels, unsurpassed in any other resort in the world.

Miami Beach Is Calling You

to dance out of doors in midwinter under swaying palms in tropical tea gardens and under star-lit Southern skies on its rose-bowered roofs, as down the moon-glide on the bay moves Love in a gondola, a bit of old Venice, gondolier and all.

Miami Beach Is Calling You

to recreation—Golf, Polo, Tennis, Motor Boating, Yachting, Fishing and all sorts of fun in the playgroud of society.

But most important of all,

Miami Beach Is Calling You

not only to play but to stay down by the sea, where the coconuts grow and where all the year through it's always joyous June.

For literature or facts address

Miami Chamber of Commerce
Miami, Florida

Miami Beach Chamber of Commerce
Miami Beach, Florida



The De Luxe Train Through to Miami

THE FLORIDAN (all steel)
The Finest and Fastest to Florida
Drawing Room, Compartment and Open Section Sleeping Cars, Observation Car, Dining Car and Club Car thru to Miami.
Lv. Chicago ..... 12:25 P. M.
Lv. St. Louis ..... 3:50 P. M.
Ar. Miami ..... 10:15 A. M.

THE SEMINOLE (all steel)
Dependable All-Year Train
Drawing Room, Compartment and Open Section Sleeping Cars, Observation Car, Dining Car and Coaches.
Lv. Chicago ..... 9:10 P. M.
Lv. St. Louis ..... 9:32 P. M.
Ar. Miami ..... 9:45 P. M.

For fares and reservations address J. V. Lanigan, General Passenger Agent, 5th Floor, Central Station, Chicago.

Illinois Central
THE ROAD OF TRAVEL LUXURY

Lincoln Hotel—Miami Beach

Ideally situated in the heart of all Beach attractions, directly opposite the Golf Links, two blocks from the Ocean front, accessible to Roman Pools and Polo Fields.

OPEN FROM NOVEMBER 1ST TO MAY 1ST

BERNHARD LUNDBERG, Manager



The Fleetwood—Miami Beach

The newest and most brilliant of all the beautiful hotels in the Playground of Society. You can see the lighthouse at Bimini almost any day from the Fleetwood Observation Tower. Write or wire for reservations. Frank Ford, manager.



La Corona—Miami Beach

De Luxe apartments. On the Ocean at 29th Street, opposite Pancoast Hotel. Catering to a discriminating clientele. Twenty-five 3-, 4- and 5-room kitchenette apartments with bath from $1,600 to $2,700 for Season. Wire for Colored Booklet or for reservations as but few apartments are left. Frank H. Davis, owner.



The Helene—Miami Beach

Hotel (American) and apartments, opposite Polo Field and adjoining the Flamingo Golf Course. We cater only to a select clientele. Wire for reservations.



William Penn—Miami Beach

Now open. All rooms with bath and outside rooms; fireproof. Strictly first class. Near Ocean, Bay, Golf, and Polo.

T. C. Jacks, President W. R. McNiel, Mgr.



The Wofford—Miami Beach

It is not surprising that so many of the *really significant people* select the Wofford for their winter home, because of the modish distinction, hospitable charm, delightful cuisine, personal attention to individual taste and comfort, and because it fronts *directly on the ocean. Write for beautifully illustrated booklet.*

RESORTS—FOREIGN Ocean Travel.

The CRUISES SUPREME 1925

AROUND THE WORLD

On board the specially chartered Cunarder
"FRANCONIA"
—the most perfect ship yet built for such a cruise—
Sailing Eastward; Jan. 22 to May 31, 1925.

Cruise limited to 400 guests; no crowding, no confusion. Our own offices all along the route.

Itinerary—the most comprehensive and attractive possible, covering a World Panorama of 30,000 miles.

to the
Mediterranean
on the HOMERIC
"The Ship of Splendor"

Specially chartered to sail January 24, returning April 1. 1925.

The Great White Star Liner, "Homeric" is the largest and most luxurious steamer sailing to the Mediterranean—the largest steamer that has ever been chartered for a cruise.

The itinerary is the best possible, fully covering the Mediterranean and adjacent lands. Stop-over privileges in Europe.

The ships represent the highest value in equipment, service and cuisine, that can be offered; cruise management, such as only our organization's unrivalled experience and resources can provide.

Some choice accommodations are still available on both cruises. Reservations should be made without delay.

THOS. COOK & SON
CHICAGO
203 So. Dearborn St., cor. Adams Tel. Harrison 2141

RESORTS—FOREIGN Ocean Travel.

SAILINGS TO EUROPE

American Line (Joint Service) { 127 S. State St., Chicago
White Star Line { New York Plymouth, Cherbourg, Hamburg
*Arabic ..... Feb. 25 Apr. 1 May 6

Anchor Line, 140 N. Dearborn St., Chicago
New York to Londonderry and Glasgow
*Assyria ..... Jan. 8 Feb. 14 Apr. 4
*Columbia ..... Jan. 17 Feb. 21 Mar. 21
*Cameronia [new] ..... Jan. 31 Feb. 28 Mar. 28

Atlantic Transport, 127 S. State St., Chicago
New York to Cherbourg and London
Minnewaska [new] ..... Jan. 17 Feb. 14 Mar. 14
Minnetonka [new] ..... Jan. 31 Feb. 28 Mar. 28
Munecaida ..... †Feb. 7 †Mar. 7 †Apr. 4
†Omits Cherbourg. Calls at Boulogne

Canadian Pacific, 71 E. Jackson Blvd., Chgo.
W. St. John to Liverpool
*Montcalm ..... Dec. 28 †Feb. 13 †Mar. 13
*Mountaineer ..... Jan. 9 Feb. 6 Mar. 6
*Montcalm ..... Jan. 30 Feb. 27 Mar. 13
†Also Quebec.
W. St John to Cherbourg, Southampton and Liverpool
*Marburn ..... Dec. 28 ....
Minnie ..... Feb. 19 Mar. 19 .....
W. St. John to Glasgow
*Marloch ..... Dec. 28 ....
*Montreal ..... Jan. 3 Feb. 7 Mar. 7
*Larburn ..... Mar. 12 ....
*Metagama ..... Mar. 19 ....
†Also Liverpool.

Cunard Line, 140 N. Dearborn St., Chicago
N. Y. to Cherbourg and Southampton
Aquitania ..... Jan. 3 Feb. 21 Mar. 14
Mauretania ..... Jan. 17 ....
Mauretania ..... Jan. 17 ....
Berengaria ..... Feb. 7 Feb. 28 Mar. 28
†Also calls at Plymouth.
N. Y. to Cobh [Queenstown] Liverpool
*Carmania ..... Jan. 10 Feb. 14 Mar. 14
*Lancastria [new] ..... Jan. 24 Feb. 21 Mar. 21
*Aurania [new] ..... Jan. 31 Mar. 7 Apr. 4
*Carmania ..... Feb. 28 Mar. 28 May 2
†Via Halifax.
Boston to Cobh [Queenstown], Liverpool.
*Caronia ..... Jan. 11 ....
*Lancastria [new] ..... Jan. 24 Feb. 21 Mar. 21

Cunard-Anchor Line
N. Y. to Plymouth-Cherbourg-London
*Saxonia ..... Jan. 3 Feb. 28 Apr. 25
*Antonia [new] ..... Jan. 17 Feb. 21 Mar. 28
*Ausonia [new] ..... Jan. 31 Mar. 7 Apr. 11
*Andania [new] ..... Feb. 14 Mar. 21 .....
†Via Halifax.

Fabre Line, 120 N. La Salle St., Chicago
N. Y. to Palermo-Naples-Marseilles
Providence ..... Jan. 10 Mar. 21 June 5
Patria ..... Feb. 17 Apr. 28 .....
N. Y. to Azores-Lisbon
Britannia ..... Feb. 20 Asa ..... Mar. 11
Canada ..... Mar. 10 Assunina ..... Apr. 25
N. Y. to Algiers-Alexandria-Jaffa-Beirut
Madonna ..... Jan. 9 Antonina ..... Feb. 25
Canada ..... Mar. 10 Antonina ..... Apr. 8
N. Y. to Algiers-Jaffa-Beirut-Piraeus-Constantinople-Constanza.
Roma ..... Jan. 3 Brazil ..... Feb. 13
Asia ..... Mar. 11 ....

French Line, 19[illegible] N. Dearborn St., Chicago.
New York Plymouth-Havre-Paris
Paris ..... Jan. 7 Jan. 28 Mar. 28
France ..... Jan. 14 Feb. 4 Apr. 4
New York Havre-Paris
*La Savoie ..... Dec. 30 Jan. 24 Feb. 28
*Suffren ..... Jan. 3 Jan. 31 Mar. 7
*De Grasse [new] ..... Feb. 18 Mar. 16 Apr. 15
*Rochambeau ..... June 17 July 16 Aug. 26
New York Vigo [Spain] Bordeaux
*La Bourdonnais ..... Dec. 30 Feb. 1 Mar. 23
*Roussillon ..... Mar. 2 Apr. 13 May 25
*Chicago ..... July 4 Aug. 17 Sept. 28

Hamburg-American Line
[See United American Lines]

Holland America Line, 138 N. La Salle St.
N. Y. to Plymouth-Boulogne-Sur-Mer-Rotterdam
Ryndam ..... Jan. 3 ....
Veendam [new] ..... Jan. 17 Feb. 21 Mar. 28
New Amsterdam ..... Feb. 7 Mar. 14 Apr. 18
Volendam [new] ..... Apr. 11 May 16 June 20
Rotterdam ..... May 2 June 6 July 11

Italian Line [S. G. L.], 203 S. Dearborn St., Chicago
N. Y. to Naples and Genoa
Duilio ..... Jan. 6 Feb. 14 Mar. 26
Colombo ..... Feb. 3 Mar. 14 Apr. 18

North German Lloyd, 160 N. La Salle Street
N. Y.-Plymouth-Cherbourg-Bremen
Columbus ..... Jan. 6 Muenchen ..... Feb. 3
Stuttgart ..... Jan. 20 Stuttgart ..... Feb. 24

Red Star Line, 127 S. State St., Chicago
New York, Plymouth, Cherbourg, Antwerp
*Zeeland ..... Dec. 31 Jan. 29 Feb. 26
*Pittsburg ..... Feb. 13 Mar. 12 Apr. 16
Lapland ..... June 9 July 7 Aug. 6

Royal Mail, 117 W. Washington St., Chicago
N. Y. to Cherbourg-Southampton-Hamburg
*Ohio ..... †Dec. 31 †Feb. 17 Mar. 28
*Cruina ..... †Jan. 28 †Mar. 18 †Apr. 25
*Orbita ..... †Apr. 18 †May 16 †June 13
†Calls at Halifax. ‡Omits Hamburg.

Scandinavian-American Line, 117 N. Dearborn St., Chicago
N. Y. to Norway-Sweden-Denmark-Finland
*Oscar II ..... Jan. 3 Mar. 19 Apr. 30
*Hellig Olav ..... Jan. 29 Mar. 26 May 14
Frederik VIII ..... Feb. 17 Apr. 4 May 19
*United States ..... Mar. 5 Apr. 16 May 28

Swedish-American Line, 70 E. Jackson St.
New York-Sweden-Norway-Denmark
Finland and Baltic States
*Stockholm ..... Jan. 10 Feb. 14 Mar. 21
Drottningholm ..... Jan. 24 Feb. 28 Apr. 4
Gripsholm [new] ..... June 26 July 25 Aug. 29

Transatlantica Italiana, 129 N. La Salle St.
New York-Puerto-Genoa-Naples
Dante Alighieri ..... Jan. 20 Mar. 3 May 2
Giuseppe Verdi ..... Feb. 10 Apr. 4 May 20

United American Lines { 122 W. Monroe St.
Joint Service with { Chicago
Hamburg-American Line

N. Y. to Cherbourg-Southampton-Hamburg
Bohemia ..... Dec. 28 Apr. 21 May 19
Resolute ..... Apr. ... May 5 June 2
N. Y. to Boulogne-S-M—Dover-Hamburg
Deutschland ..... Jan. 8 Feb. 17 Apr. 2
*Cleveland ..... Jan. 22 Mar. 5 Apr. 16
Albert Ballin ..... Feb. 5 Mar. 19 Apr. 30

White Star Line, 127 S. State St., Chicago
N. Y. to Cobh [Queenstown] Liverpool
*Thuringia ..... Jan. 3 Feb. 14 Mar. 28
*Mount Clay ..... Jan. 17 Feb. 28 Apr. 11
*Westphalia ..... Jan. 31 Mar. 14 Apr. 25
†Hamburg direct.

United States Lines, 110 S. Dearborn St., Chgo.
N. Y. to Cherbourg and Southampton.
Leviathan ..... Feb. 28 Mar. 21 Apr. 11
N. Y. to Plymouth-Cherbourg-Bremen.
G. Washington ..... Jan. 10 Feb. 14 Mar. 14
Pres. Roosevelt ..... Jan. 17 Feb. 21 Mar. 28
Pres. Harding ..... Jan. 28 Mar. 7 Apr. 4

White Star Dominion, 127 S. State St., Chgo.
Portland, Me.-Liverpool [via Halifax]
*Canada ..... Jan. 24 *Regina ..... Feb. 7

*ONE CLASS CABIN STEAMERS.

Further Information from Companies' Offices or Local Steamship Agents.

RESORTS—FOREIGN Ocean Travel.

"The Comfort Route"
ROYAL MAIL



WEST INDIES
De Luxe Cruises by the ORCA
January 22 February 23

Two fascinating voyages of 29 days each to the marvelous tropic isles of the Caribbean. Shore excursions at Nassau, Havana, Kingston, Panama Canal, Cartagena, Curacao, La Guayra Trinidad, Barbados, Martinique, St. Thomas, Porto Rico and Bermuda. Luxurious accommodations on the famous cruising liner ORCA, 25,500 tons displacement, ranging from $250 up. No passports required.

THE ROYAL MAIL STEAM PACKET CO.
117 W. Washington St., Chicago, or Local Agents

RESORTS—FOREIGN Ocean Travel.

American Express
Independent or Escorted
Winter Vacations
to
West Indies
Cuba
Bahamas
Panama
Costa Rica
Porto Rico
Old Mexico
Bermuda
Florida
California
Hawaii

A wide variety of carefully planned tours to all the famous wintering places—meeting every condition of length of stay and expense. Advance arrangements are made for steamship and rail transportation, Pullman, hotel reservations, sightseeing and auto trips.

Write today for illustrated booklet "Winter Vacations" (Independent Tours) or "California-Hawaii-Mexico" (Escorted Tours). These booklets give you detailed descriptions of tours, exact dates and prices.

American Express
Travel Department
Chicago: 18 North Wabash Avenue Harrison 9700
Milwaukee: 366 Broadway at Michigan Street
Indianapolis: 259 No. Meridian Street
Always carry American Express Travelers Cheques

RESORTS—FOREIGN Ocean Travel.



Plan to Winter in Havana this year

—gay, romantic Havana, the new-world city with old-world atmosphere, music, color, and brilliant night life.

In Havana, Fashion and Distinction meet at the *Sevilla-Biltmore*—as inevitably as at The Biltmore in New York. Near the President's palace and on the Prado, Havana's grand promenade.

Sports include Golf, Racing, Jai-Alai, Tennis, Bathing, Motoring. You can make your Sevilla-Biltmore reservations at *The Biltmore, New York*—or cable "Sevilla," *Havana.*

SEVILLA BILTMORE
The Bowman-Biltmore Hotel *in Gay*
HAVANA
John McEntee Bowman, Pres.
R. B. Jeffries, Manager

RESORTS—FOREIGN Ocean Travel.

Raymond-Whitcomb
CRUISES
West Indies

Our West Indies cruises are pre-eminent. The list of ports is very comprehensive. The cruise-ship—S. S. "Reliance"—is the largest ever to cruise the Caribbean. Every single shore excursion is included in the cruise prices—an UNPRECEDENTED FEATURE. A fortnight's cruise—Jan. 13 ($175 and up). Two Four-weeks' cruises—Jan. 31 and Feb. 28, ($350 and up).

Round South America Cruise
A brand-new voyage, sailing on the 20,000-ton "Resolute," Jan. 24, 1925, and making the entire round of the romantic Southern Continent. A golden opportunity. ($925 and up)

Booklets, ship plans on request

"Best in Travel" "Best in Travel"
Let us send you the "Raymond-Whitcomb Guide to Travel in America." If you are going this winter to

CALIFORNIA
Florida, Hawaii or Anywhere

and want to go alone or with friends unescorted, let us help you plan your winter trip. Possibly you do not realize the many ways we can assist you. Merely tell us where you want to go and we are confident, because of our vast store of travel information and our ability to secure the best railroad, steamship and hotel reservations, that we can make "your own trip" delightful, free from vexatious details and perfect in every respect, which means a saving of time and money.

Send for our "Guide to Travel" in America, or Europe

Eighteen Conducted Tours

We also offer a most attractive series of tours under escort leaving the East frequently from December to May. Routes include New Orleans, Apache Trail, Grand Canyon, Pasadena, Coronado Beach, Santa Barbara, San Francisco, Yosemite, Salt Lake City and Colorado Springs. Sightseeing, most of which is done by automobile, is significantly complete.

California and Hawaiian Islands

Three different tours to the Hawaiian Islands, including comprehensive travel through California, leaving Jan. 31, Feb. 9 and Feb. 18. Our tours this year are in many ways the most interesting we have ever offered.

California and Hawaii Booklet gladly sent on request.

RAYMOND & WHITCOMB COMPANY
We have just moved to 72 E. Jackson Blvd. near Michigan Ave.
Our new telephone number is Harr. 3422.

RESORTS—FOREIGN Ocean Travel.

HOLLAND AMERICA LINE



LUXURY CRUISE TO THE
MEDITERRANEAN
PALESTINE—EGYPT

A pleasure cruise exceeding every expectation—
Luxurious comfort, perfect service, enjoyable entertainment on board the "Rotterdam."
Scenic splendor, strange and thrilling sights in interesting Old World lands.

By the Famous
ROTTERDAM, 4th Cruise leaving New York February 4, 1925
UNDER THE HOLLAND-AMERICA LINE'S OWN MANAGEMENT
66 Days of Delightful Diversion

Itinerary includes Madeira, Lisbon, Cadiz, Seville, Gibraltar, Algiers, Tunis, Athens, Constantinople, the Holy Land and Egypt, Italy and the Riviera.
Carefully planned Shore Excursions.
Cruise limited to 550 guests.
American Express Co., Agents in Charge of Shore Excursions.
Illustrated Folder on request.
For choice selection of accommodations make reservations NOW.

The "ROTTERDAM"
24,170 tons register
37,130 tons displacement
Has a world-wide reputation for the magnificence and comfort of her appointments, the surpassing excellence of her cuisine and the high standards of service and management on board.
Stopover in Europe.

HOLLAND-AMERICA LINE
138 NO. LA SALLE ST., CHICAGO, OR LOCAL AGENTS

RESORTS—FOREIGN Ocean Travel.

ROUND THE WORLD
CLARK'S 5th CRUISE, JANUARY 19, 1925, Westward from N. Y.

By specially chartered Cunard superb s. s. "CALIFORNIA," oil-burner, 17,000 tons.

A floating palace for the trip. Route: New York, Havana, Panama Canal, Los Angeles, Honolulu, 18 days in Japan and China; Manila, Java, Singapore, Burmah, Option of 18 days in India; Ceylon, 3 days in Cairo, Jerusalem, Athena, Naples, Monte Carlo, Cherbourg; [stopovers]. Longest experienced cruise management.

4 MONTHS, $1,250 and up, including Hotels, Drives, Guides, Fees, etc.
We expect to carry 600 to 700 passengers on each cruise.

CLARK'S 21st CRUISE, January 31, 1925
TO THE
MEDITERRANEAN
Personally accompanied and managed by Mr. Clark

By specially chartered Cunard sumptuous s. s. "LACONIA," oil-burner, 20,000 tons; 62 Days Cruise. $600 and up; 17 days in Egypt and Palestine; Spain, Italy, Greece, etc.

July 1st Cruise to Norway and Western Mediterranean; 63 days, $550 up, by specially chartered Cunarder.

FRANK C. CLARK, Times Bldg., New York
Originator of Round the World Cruises. Established 30 years.

J. D. O'Leary, 155 W. Monroe St. Metro Travel Co., 880 Tribune Bldg.
A. E. Nelson, 144 S. Clark St. Cunard Line, Dearborn and Randolph Sts.
Scott's Universal Marine Agency, 142 S. Clark St. Frank C. Clark, Times Bldg., New York.

RESORTS—FOREIGN Ocean Travel.



Rio de Janeiro
Montevideo
Buenos Aires
Calling northbound at Santos, Trinidad and Barbados

Vauban, Jan. 10 — *Voltaire, Feb. 7
Vestris, Jan. 24 — *Vandyck, Mar. 7
*Newest and finest ships (21,000 tons)

SOUTH AMERICA
"The Better Way"

The ships of the famous "V-Fleet," built especially for this service, are the finest plying to South America. Appointments, Cuisine and Recreations make every hour of the voyage delightful. Spacious outside staterooms; perfect ventilation; service unsurpassed.

Tours Round South America $585

Via West Coast, returning East Coast, or vice versa.

For reservations, rates, etc., apply Sanderson & Son, Inc., Gen'l Agents 117 W. Washington St., Chicago, or any local S. S. or tourist agency

LAMPORT & HOLT LINE

RESORTS—FOREIGN Ocean Travel.

Winter Cruises

Ships that are havens of comfort and relaxation. Journeys above that are bright and stimulating experiences. And every moment is brimful of interest.

MEDITERRANEAN 46 days

White Star Royal Adriatic from New York Jan. 7 and Feb. 26.

Red Star Royal Lapland Jan. 17 and March 6.

Back in New York 46 days later.

Madeira, Gibraltar, Algeciras, Algiers, Monaco, Naples, Athens, Constantinople, Haifa (for Holy Land), Alexandria (for Cairo and the Nile country). Naples and Monaco on return trip.

Optional stop-overs in Palestine and Egypt.

WEST INDIES 30-31 days

More than 25 years' unsurpassed experience in West Indies cruises.

White Star Royal Majestic (specially constructed for tropical cruising) from New York Jan. 22 and Feb. 21.

Back in 31 days.

Havana, Santiago, Haiti, Kingston, Panama Canal, Cartagena, Curacao, La Guaira, Port of Spain, Barbados, Fort de France, St. Thomas, San Juan, Nassau.

Cruise may be joined from Florida at Havana and left at Nassau on return.

WHITE STAR LINE
RED STAR LINE

Apply Cruise Dept., 127 S. State Street, Chicago, or any authorized steamship agent

to CALIFORNIA



Mighty ocean liners—largest and fastest in inter-coastal service.

See Gay Havana, Panama Canal, Bathing

Fortnightly Sailings

Route: New York, Havana, Panama Canal, San Diego, Los Angeles, San Francisco.

127 South State Street, Chicago, or any authorized steamship agent.

PANAMA PACIFIC LINE
INTERNATIONAL MERCANTILE MARINE COMPANY



Frank's 50th Anniversary Cruise de Luxe
TO THE
Mediterranean
By Magnificent CUNARD S. S. "SCYTHIA" Limited to 400—Last word in New (Built 1921.) Oil Burner. 20,000 Tons. Sailing Jan. 22, 1925—66 Days.

Egypt—Palestine

Madeira	Tunis	Riviera
Spain	Constantinople	Monte Carlo
Gibraltar	Greece	France
Algiers	Italy, Sicily	England

Stop-over privileges in Europe, without extra cost, returning via S. S. "Aquitania," "Mauretania," "Berengaria," or any Cunard Line steamer. Prompt reservation advisable. Apply to our Chicago agents:

Cosmopolitan Tours, Monadnock Bldg.
Scott's Agency, 142 South Clark Street
C. A. Baker, 140 South Dearborn Street
H. Wedesweiler, 21 North La Salle Street

Frank Tourist Co. Est. 1875 New York

S. S. VANDYCK
Sailing From New York Dec. 27th

Sister ship of the New S.S. VOLTAIRE (the most luxuriously equipped vessel in the South American Service) 526 ft. long; 64 ft. wide; 21,000 Tons Displacement; OIL BURNING. Choice accommodations available at minimum rates.



to
South America
calling at
RIO DE JANEIRO
MONTEVIDEO BUENOS AIRES
with stopovers northbound at Santos, Trinidad and Barbados.
OTHER SAILINGS.
Vauban, Jan. 10 Vestris, Jan. 24
Voltaire (New), Feb. 7 Vandyck (New), Mar. 7

For Reservations, Rates, etc., apply Sanderson & Son, Inc., Agents, 117 W. Washington St., Chicago, or Local S. S. Agent.

LAMPORT & HOLT LINE

1925 First Sailing of the S. S. COLUMBUS
January Sixth

ENGLAND-FRANCE-GERMANY

MEDITERRANEAN TRAVELERS are offered an opportunity to visit the points of interest in northern Europe, en route. The new S. S. COLUMBUS is the largest and fastest German Ship to

Plymouth — Cherbourg — Bremen

Convenient and efficient rail connections to all southern points.

OTHER SAILINGS
S.S. Stuttgart, Jan. 20 S.S. Muenchen Feb. 3

There is no higher standard of comfort and luxury than on Lloyd Ships. Courteous Attention and World-famous Cuisine.

For Rates, Reservations, etc., apply,
100 N. La Salle St., Chicago, or any local agent

NORTH GERMAN **LLOYD**

RESORTS—FOREIGN Ocean Travel.

FABRE LINE
The popular Route to the Mediterranean
WINTER CRUISES 1925

	SS. Providence	SS. Patria	SS. Providence	SS. Patria
From: New York	Jan. 10	Feb. 17	Mar. 21	Apr. 28
To: Ponta Delgada 12 hrs.	Jan. 17	Feb. 24	Mar. 28	May 5
Madeira 10 hrs.	Jan. 19	Feb. 26	Mar. 30	May 7
Algiers 24 hrs.	Jan. 23	Mar. 2	Apr. 3	May 11
Palermo 12 hrs.	Jan. 25	Mar. 4	Apr. 5	May 13
Naples 12 hrs.	Jan. 26	Mar. 5	Apr. 6	May 14
Piraeus-Athens 24 hrs.	Jan. 29	Mar. 8	Apr. 9	May 17
Constantinople 24 hrs.	Jan. 31	Mar. 10	Apr. 11	May 19
Beyrouth 14 hrs.	Feb. 3	Mar. 13	Apr. 14	May 22
Jaffa-Jerusalem 39 hrs.	Feb. 4/5	Mar. 14/15	Apr. 15/16	May 23/24
Egypt 3days	Feb. 6/8	Mar. 16/18	Apr. 17/19	May 25/27
Messina 8 hrs.	Feb. 11	Mar. 21	Apr. 22	—
Monaco 15 hrs.	Feb. 13	Mar. 23	Apr. 24	—
Marseilles	Feb. 14	Mar. 24	Apr. 25	May 31
Length of the Cruise	35 days	35 days	35 days	33 days

Minimum Fare $450.00 including shore excursions and Hotel at Egypt. Clean, Comfortable and Comodious Vessels especially built for the Mediterranean Trade. Shore Excursions at Ports-of-call. Stop-overs permitted. Concerts, lectures, dances, card parties, games of all sorts in addition to the social pleasures of ocean travel. Unsurpassed French cuisine and first class service throughout. Orchestra: Moving Pictures: Wireless News Daily. For further information and descriptive literature apply:—

K. W. KEMPF, Gen. Agent,
120 North La Salle St., Chicago



Finest Ships and Fastest Time to SOUTH AMERICA
from New York
Next sailings to Rio de Janeiro, Santos, Montevideo and Buenos Aires:

SOUTHERN CROSS	Jan. 3	Feb. 28
AMERICAN LEGION	Jan. 17	Mar. 14
*PAN AMERICA	Jan. 31	Mar. 28
WESTERN WORLD	Feb. 14	Apr. 11

*Stops at Santos

Investigate this fascinating and profitable trip.
Tours arranged around South America.

Pan America Line
Operated for
United States Shipping Board
by Munson Steamship Line, Managing Operators
Conway Bldg. or your local agent Chicago

SPRING TOURS
to
GREECE and ITALY

First sailing from New York March 24 by S. S. President Wilson. Second sailing April 14 by S. S. Martha Washington.

Stops made at the Azores, Lisbon and Palermo.

14 days in Greece—40 days in Italy at the ideal season of the year for both countries.

Extension to Switzerland, France and England if desired.

Write us regarding all reservations.

Bureau of University Travel
12-X Boyd Street, Newton, Mass.

SOUTH AMERICA



The *Preferred* Route

EXPERIENCED tourists choose the famous Santa Steamers for their luxury—business man, for their *speed*. Regular fortnightly sailings from New York through the Panama Canal to Peru, Chile, Bolivia, etc. Special reduced rates Around South America Tours.

"The Luxury of a Private Yacht"

S.S. Santa Teresa ..... Jan. 8
S.S. Santa Ana ..... Jan. 22
S.S. Santa Elisa ..... Feb. 5
S.S. Santa Luisa ..... Feb. 19

Write for Booklet O

GRACE LINE
Freer & Blackman, 350 Marquette Bldg.
Phone Central 3679. Chicago

South Seas
Honolulu • Australia
"SYDNEY SHORT LINE"

U. S. Mail and Express Steamers, SIERRA, SONOMA, VENTURA. 16,000 tons disp. Rated Lloyds 16[illegible]. Sailings from San Francisco Dec. 26, Jan. 20, Feb. 16, Mar. 5 and every 21 days. HONOLULU and return, 1st class, $270; SYDNEY and return, 1st class, $585; ROUND THE WORLD, 1st class, $1,250. Book now.

OCEANIC STEAMSHIP CO.
2 Pine St., San Francisco. Send for picture folder.

ROYAL MAIL
The Comfort Route
Regular Sailings from New York to FRANCE—ENGLAND—GERMANY

Fashion "O" ships—"Otaki," "Orca," "Orduna" and "Orbita" carry only cabin and third class. Unsurpassed accommodation and service. Cabin rate $145 and up, according to port of landing. Full information from any steamship agency or

THE ROYAL MAIL STEAM PACKET CO.
117 W. Washington St. Chicago, Ill.

By SEA to MIAMI
$45 from Baltimore

Three day express service. All outside staterooms with hot and cold running water. Best Cuisine and Service, modern Steamers carrying Lloyd's Highest rating *100-A1. Voyage includes transportation, meals, stateroom berth.

Write for folder C. T.

Baltimore and Carolina S.S. Co.
Pier 3, Pratt Street
Baltimore, Md.
Next sailings
Jan. 8, 15, 26

To Florida Via New Orleans
and Steamer to Tampa
Chicago to Tampa and Return
$84.18
Including Meals and Berth Aboard Steamer

High-class steamship passenger service. Sailing from New Orleans every Saturday. All outside rooms—bedrooms with private bath at slight additional cost. For rates from other points consult your local ticket agent, or write direct.

Gulf & Southern Steamship Co
601 United Fruit Co. Bldg.
New Orleans, La.

Across the Atlantic

SERVICE CUISINE COMFORT

UNITED AMERICAN LINES
(HARRIMAN LINE) Joint Service with
HAMBURG AMERICAN LINE
Chicago
Local Agents

TO THE
WEST INDIES
From New York
2 Cruises—Jan. 20, Feb 21.
S.S. Montroyal
(formerly Empress of Britain)
See local agents or
R. S. ELWORTHY, Steamship General Agent, 71 E. Jackson Blvd., Tel. Wabash 1904, Chicago, Ill.
Canadian Pacific

PERU AND CHILE
VIA PANAMA CANAL

17 DAYS NEW YORK TO VALPARAISO by luxurious new passenger steamers. Fastest and most modern in the trade.

TENO ..... Jan. 17
ACONCAGUA ..... Feb. 14
[First and Third Class]

Special features include Gymnasium, Private and Public Smoking Rooms, Commodious Lounge and Veranda Cafe. Excellent cuisine.

South American Steamship Co.
(Compania Sud Americana de Vapores)
WESSEL, DUVAL & CO.
General Agents. 25 Broad St., New York

"ROARING FIGURE ELMHU
If You Live County,
BY AL
Elmhurst is th
Page county. Th
of THE TRIBUNE,
in Glen Ellyn, gla
going announcem
the way, is fifth ci
in population, acc
census recently c
ough & Co.
The above facts
our story last Sund
sent some suppose
compiled by the
ment of the Chica
gin interurban lin
TRIBUNE by Halse
which Elmhurst
smaller communit
Du Page county t
Causes Woe
Incidentally, whi
on the proper part
en ourselves for we
of Hinsdale as th
Page county, a sli
much woe in Elmh
Halsey, Stuart &
the figures given b
partment, from th
railroad, state tha
gineers based thei
ons parts of the c
gave the banking
that the figures co
nunities.
Only Used Pia
For instance,
that Elmhurst ha
Halsey, Stuart &
ows, neither being
no means of knowi
engineers meant o
of the Chicago
tracks. Big chun
were omitted in th
statistics on house
Stuart & Co.
Therefore, we su
who's reading this
Sunday's story and
2, forget any figu
possible exception
that Villa Park is
town in Du Page c
Suburban. That fa
been correct.
Latest Du P
D. C. Smith, of
publishers of the n
directory, gives th
tion figures for Du
September, 1924:
Elmhurst
Wheaton
Downers Grove
Hinsdale
Glen Ellyn
Naperville
West Chicago
Lombard
Villa Park
Frank W. Mou
real estate dealer,
enthusiastic letter
which we'd like to
room for. We bel
planation and cens
the situation any
"As to Hinsdale
Bs of Du Page c
Moureau, "We lov
must claim this di
them."
Cotton Land
Hyde Park
The thirty-six
ments, east of and
Isaiah temple, at
boulevard, have be
Kaufman of Stodda
for a reported $
$200,000, through
Cotton land was
ment to Fay O. B
nenschein, Berkso
inson were attorne
Congregation
Buys Site
The Congregatio
of which Dr. A. L.
has bought the 10
south side of Pr
two feet west o
at an indicated $4
H. MacQueen, Eve
logue will be ere
tion now worship
nue.
NEW BUILDING I
The Somerville Ir
35,721 square feet
3637 Ashland and
building to be occu
National Cast Iron
house.
7% B
January
IT is be
creasin
to secure hi
yielding 7%
some attra
Mortgage
by choice C
property. I
cular T-2 se
BRIST
Members Chic
29 So. La
REAL EST
BOUGHT, S



REAL ESTATE NEWS



"ROARING ELGIN" FIGURES BRING ELMHURST ROAR

If You Live in Du Page County, Read On.

BY AL CHASE.

Elmhurst is the metropolis of Du Page county. The Real Estate editor of THE TRIBUNE, who happens to live in Glen Ellyn, gladly makes the foregoing announcement. Glen Ellyn, by the way, is fifth city in Du Page county in population, according to the latest census recently completed by McDonough & Co.

The above facts are given because of our story last Sunday in which we gave out some supposedly authentic figures compiled by the engineering department of the Chicago, Aurora and Elgin interurban line, and supplied THE TRIBUNE by Halsey, Stuart & Co., in which Elmhurst was shown to be a smaller community than several other Du Page county towns.

Causes Woe In Elmhurst.

Incidentally, while putting the blame on the proper parties, we'll slam a bit on ourselves for we thoughtlessly spoke of Hinsdale as the metropolis of Du Page county, a slip which has caused much woe in Elmhurst we understand.

Halsey, Stuart & Co., who obtained the figures given last week in this department, from the "Roaring Elgin" railroad, state that the interurban engineers based their statistics on various parts of the different towns, but gave the banking firm the impression that the figures covered the entire communities.

Only Used Part of the Town.

For instance, when it was stated that Elmhurst had only 755 houses, Halsey, Stuart & Co. and THE TRIBUNE, neither being mind readers, had no means of knowing that the railroad engineers meant only the section south of the Chicago and Northwestern tracks. Big chunks of other towns were omitted in the interurban line's statistics on housing, state Halsey, Stuart & Co.

Therefore, we suggest that any one who's reading this and who read last Sunday's story and was puzzled over it, forget any figures in it, with the possible exception of the statement that Villa Park is the fastest growing town in Du Page county along the interurban. That fact seems to have been correct.

Latest Du Page Figures.

D. C. Smith, of McDonough & Co., publishers of the new Du Page county directory, gives the following population figures for Du Page county, as of September, 1924:

Elmhurst	8,430
Wheaton	6,109
Downers Grove	6,062
Hinsdale	6,010
Glen Ellyn	5,008
Naperville	4,386
West Chicago	3,780
Lombard	2,544
Villa Park	2,118

Frank W. Moureau, an Elmhurst real estate dealer, writes a long and enthusiastic letter about his fair city, which we'd like to print but haven't room for. We believe the above explanation and census figures will cover the situation anyway.

"As to Hinsdale being the metropolis of Du Page county," writes Mr. Moureau, "We love our neighbor, but must claim this distinction away from them."

Cotton Land Traded for Hyde Park Flat Building

The thirty-six Greenwood apartments, east of and adjoining the new Isaiah temple, at 1128-38 Hyde Park boulevard, have been bought by Louis Kaufman of Stoddard county, Missouri, for a reported $325,000, subject to $200,000, through Humphrey & Grubb. Cotton land was given as part payment to Fay O. Behmer, seller. Sonnenschein, Berkson, Lautman & Levinson were attorneys.

Congregation B'nai Zion Buys Site for Synagogue

The Congregation B'nai Zion, Inc., of which Dr. A. L. Lassen is president, has bought the 104x125 vacant on the south side of Pratt boulevard, fifty-two feet west of Newgard avenue, at an indicated $42,000, from Winfield H. MacQueen. Eventually a large synagogue will be erected. The congregation now worships at 1715 Lunt avenue.

NEW BUILDING IN CENTRAL DISTRICT.

The Somerville Iron Works has bought 35,721 square feet of land in the rear of 2637 Ashland and is erecting a two story building to be occupied under lease by the National Cast Iron Pipe company as warehouse.

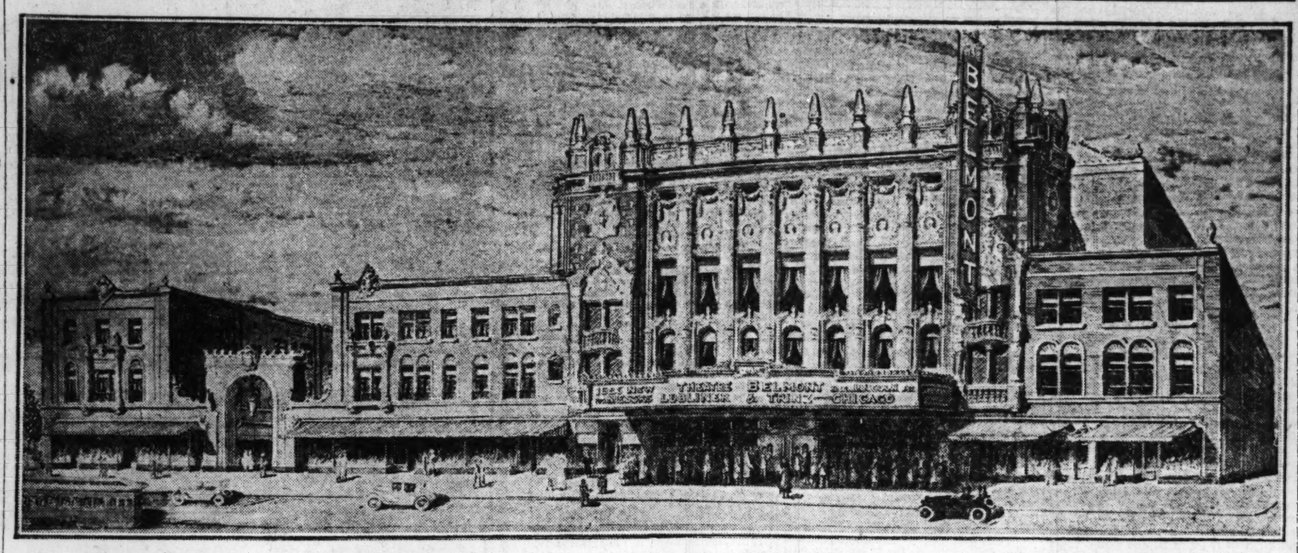
7% Bonds
for
January Investors

IT is becoming increasingly difficult to secure high grade bonds yielding 7%. We still have some attractive 7% First Mortgage issues, secured by choice Chicago business property. Descriptive circular T-2 sent on request.

BRISTOL & CO
Members Chicago Stock Exchange
29 So. La Salle Street

REAL ESTATE BONDS
BOUGHT, SOLD, TRADED

$2,000,000 Belmont Theater and Apartments



Above is the new playhouse to be erected on Belmont, 200 feet west of Lincoln and Ashland, by Lubliner & Trinz, from plans by Walter W. Ahlschlager, Inc. It'll have 3,300 seats and cost more than $2,000,000, according to S. W. Straus & Co., who financed it. The building also will have ten stores and seventy flats. The site fronts 261 feet on Belmont and is 299 feet deep. More is told in a nearby column.

TO START WORK ON $2,000,000 BELMONT SOON

Big North Side Playhouse to Seat 3,300.

Work is to start at once on the long talked of Belmont theater, on the south side of Belmont avenue, just east of Lincoln and extending through to Fletcher street, told about in this department a year or so ago.

The Belmont, as it has been christened, will cost more than $2,000,000 and will have a seating capacity of 3,300. The main floor will have 2,235 seats and the balcony 1,065.

Walter W. Ashschlager, Inc., has drawn plans for a building designed in the Spanish renaissance, with polychrome terra cotta and pressed brick facing.

Will Have Large Stage.

As usual with the modern big movie, the stage will be large enough to handle vaudeville and also legitimate attractions. The orchestra platform will be a huge elevator so the musicians can make their entrance and exit without attracting attention or interfering with the picture.

Of course, the Belmont will have an artificial cooling system and also, of course, it'll have "one of the largest pipe organs in the country." According to Guy Seem of S. W. Straus & Co., who have underwritten a $1,250,000 first mortgage 6 per cent bond issue, this organ will cost approximately $50,000.

To Open in January, 1926.

The theater building will be owned by the Lincoln-Belmont Building company, owned and controlled by Harry M. Lubliner and Joseph Trinz and their associates.

Contracts have been awarded and it is expected to have films flickering on the Belmont screen by January, 1926.

This will be the twenty-second moving picture theater operated by Lubliner & Trinz.

The Lincoln-Belmont building, in addition to the theater, will contain ten stores on Belmont and seventy apartments, with one, two, three, four, and five rooms, on the two upper floors.

Building Permits

There were seven building permits issued yesterday for a total of $238,000. Those for $10,000 and more were:

Sunnyside-av., 5339, S. Levin, 2 story brick flats; A. Fochs, arch.; R. Tronk, mas. and carp., $16,000
Sunnyside-av., 5449, S. Levin, 2 story brick flats; A. Fochs arch.; R. Tronk, mas. and carp., $16,000
Dakin-st., 5343-51, A. Clamitz, four 2 story brick flats; E. Stelnbros. arch.; J. Maner, mas., $44,000
Independence-blvd., 755-58, Annie Sholom congregation, 2 story brick synagogue; H. L. Newhouse, arch.; N. S. Construction company, mas.; I. Bass, carp., $150,000

PLAN NEW HOTEL JUST NORTH OF THE WINDERMERE

7 Story Broadview to Have 216 Rooms.

Wreckers will start demolishing the residence at 5538-52 Hyde Park boulevard on Jan. 1 to make way for a $1,250,000 seven story hotel, to be known as the Broadview.

David B. Johnson bought the site, which is on the west side of the boulevard, just across the alley to the north of the new Windermere hotel, last August from Harry Markheim for a reported $100,000, or at the rate of $1,000 a front foot. The lot is 150 feet deep.

In Old English Style.

N. Max Dunning has drawn plans for a 216 room hotel in Old English style, with beamed ceilings wherever possible and huge fireplaces in the lounge and card rooms.

Instead of the usual dining room, there'll be a large cafeteria occupying one-half of the first floor. It'll be open all day and evening and will accommodate three hundred and fifty at a time. It also will be decorated in harmony with the architectural style of the balance of the hotel. As all the neighboring hotels have only dining rooms, it is expected the cafeteria of the Broadview will draw from other hostelries, as well as from the neighboring flat buildings.

Will Bid for Profs.

The new hotel will make a special bid for University of Chicago professors and their families, according to David B. Johnson, head of the Broadview Building company, the owner. Mr. Johnson also is a member of the firm of Charles B. Johnson & Son, Inc., general contractors, who will erect the Broadview.

The Greenebaum Sons' Investment company has underwritten a $750,000 first mortgage bond issue on the Broadview.

REALTY FIRMS CELEBRATE YULE WITH BANQUETS

The usual holiday banquets by various real estate firms were held throughout the city last week. Krenn & Dato's already has been told about. The G. Frank Croissant organization annual dinner was at the Hotel La Salle. Bonuses totaling $38,000 are reported to have been given to salesmen.

Arthur Dunas & Co. held their banquet at the Congress with 125 present. Auspitz & Oakes held a smoker in their offices in the Mallers building where bonuses and presents were distributed.

OAK PARK REALTY BOARD TO HAVE BANQUET JAN. 5

The annual banquet of the Oak Park real estate board will be held at the Oak Park club on Monday evening, Jan. 5. There'll be accommodations for 400. The new officers of the board, elected at noon on the day of the banquet, will be installed that evening, following a report of the year's activities by retiring President Warren T. Easter.



HERBERT U. NELSON.
[Lee Bros. Photo.]

Herbert U. Nelson, executive secretary of the National Association of Real Estate Boards, will be the speaker of the evening. He will tell about "Selling Realtors to a Community."

The banquet program will be followed by dancing and entertainment in the club ballroom. The committee in charge of the arrangements is made up of the following: Chester H. Bragg, chairman; Warren T. Easter, Mrs. W. H. Wright, Edward H. Mundt, Arthur Ranstead, and Ted Leth.

Plan Buildings Near New South State St. Market

A. Merin has bought the northeast corner of State and 70th, in the same block with the farmers' market, and is improving with an $80,000 building, 150x160. It'll have nine stores and a 100 car garage.

Harry Mandel is to erect a building to contain six stores and shipping rooms at the northwest corner of 70th place and State, lot 122x175. Rissman & Hirschfeld are architects. Isador Ferguson & Co., Inc., were brokers in both deals.

Barnes Trunk Works Quits Randolph for Dearborn

The Barnes Trunk works, for many years at 75 West Randolph, have leased the store at 110 North Dearborn from N. K. Aranoff for ten years from Jan. 1 at a term rental reported to be $90,000. The Brownlee Realty company was broker.

WEST MADISON DEAL.

James Kunats has sold the four story hotel building and leasehold estate at 507 West Madison, lot 20x100, to George Rosen for a reported $52,000. Mark Levy & Brother and E. B. Woolf & Co. were brokers. Mr. Kunats bought this property about two months ago through Mark Levy & Brother for $40,000.

Figures for the Week

TRANSFERS.

	No.	Amount.
Last week	1,298	$ 1,376,382
Same wk. last yr	1,187	1,352,320

TRUST DEEDS, MORTGAGES.

	No.	Amount.
Last week	1,070	$13,114,422
Same wk. last yr	954	8,684,628

BUILDING PERMITS.

	No.	Cost.
Last week	112	$ 2,584,000
Same wk. last yr	242	4,988,250

Brokers' Notes

Leon Block and Lester Simon have formed a partnership under the name of Block & Simon, with offices in the Crilly building, suite 415, telephone Dearborn 7171. The new firm will handle only business properties, specializing in chain store leasing. Mr. Simon has been in charge of the leasing department of Mark Levy & Brother for the last few years. Mr. Block has been in business for himself for several years, specializing in chain store leasing.

News of the Architects

W. Scott Armstrong has moved from 137 South La Salle street to 200 East Erie street. His new phone is Superior 6040.

Trinity Lutheran Buys Site for Church on 83d

The German Evangelical Lutheran Trinity congregation has bought the 265x125 fronting south on 83d, between Paulina and Hermitage, from Henry W. Kern. Trinity congregation is the oldest Lutheran (Missouri synod) church on the south side, it is said.

The first church edifice was built at 25th place and Canal. This was sold in 1912 to the Western Indiana railroad and a new building erected at Lowe and 31st. With the change in the neighborhood it was decided to move farther south. A branch will be established at 83d and eventually Trinity will leave its present neighborhood The Rev. A. H. C. Both has been pastor since 1910. Winton & Narten were brokers in the site purchase.

HEALY-WHITE REALTY TRUST IS ORGANIZED

The Healy-White Realty trust, a common law trust, has been organized. It grew out of the partnership conducted under the name of J. E. White for the last twenty-five years until Mr. White's death on April 14 and since then under the name of Martin J. Healy.

The following real estate subdivisions, valued at between $5,000,000 and $6,000,000, have been conveyed to the Healy-White Realty trust: State manufacturing district, Kellogg Park subdivision, Chatham Fields subdivision, First and Second Duversey Park subdivision, Stony Island Heights subdivision, Addison Gardens subdivision, First, Second, and Third Rutherford Park subdivisions, Kelvyn Park subdivision, Overfield's subdivision, and Summer's subdivision.

A number of other properties scattered about the city are included. The trustees under the trust agreement are Martin J. Healy, Paul J. Healy, and William J. White.

"This trust was organized owing to the large and increasing operations in 1924," said Harvey M. Doyle, industrial agent for the State Manufacturing district, "and which are to double during 1925, according to plans already outlined."

Commence Work on 24 Apartments on Belmont

Work is now under way on a $160,000 twenty-four flat building, to contain four stores, on the north side of Belmont avenue, adjoining the northwest corner of Belmont and Broadway, by Julius Ettelson from plans by Architect R. Bernard Kurzon. Completion date is set for March 1.

Mr. Kurzon also has designed the eighteen apartments and two stores and one shop now being erected at the northeast corner of Ridge and Estes for Phillip D. Hoffman. The cost is placed at $110,000.

LAWRENCE AVENUE DEAL.

Leon Sigman has sold the building at 3245 Lawrence, which he bought from the Singer Furniture company for $132,000, to Abraham Liebling, editor of the Jewish Press for a reported $150,000, through Edward H. Manasse and Max Sugarman of H. Manasse & Co. It is occupied by the Spiegel House Furnishing company on a lease calling for $12,000 rental annually. Irvin Greenspahn and Isaac Rothschild were attorneys.

REALTY BOARD'S YEARBOOK NOW A BEST SELLER

The year book of the Chicago Real Estate board, according to Charles M. Nichols, who compiled it, is now a "best seller" in the realty world. Sales are now nearly 1,000 per cent more than those of last year. About 12,500 copies have been sold and it is expected the total will climb to 15,000.

"It's a veritable glossary of information important to all owners of real estate," former President Henry G. Zander is quoted as saying. "The information is up to date and represents months of painstaking labor on the part of the institutional advertising committee under the self sacrificing leadership of Charles M. Nichols."

The year book is on sale at book stores as well as at the real estate board rooms.

SEEBURGER BUILDING LEASE.

The Ajax Drug company has leased the northeast corner of Wabash and 9th, in the Seeberger building, for ten years at a term rental reported to be $65,400.

Sale of Duck Hunting Land

Under the order of the Circuit Court of Woodford County, Illinois, the undersigned will on Saturday, January 3rd, 1925, at Eleven o'Clock A. M., sell at Public Sale with other lands, one hundred eighty-five (185) acres of Duck Hunting Land on the Illinois River, about One mile North of Spring Bay, in Woodford County, Illinois.

This land will be sold at public auction to the highest and best bidder, ten percent of the purchase price payable on the day of sale and the balance on March 1, 1925. Sale will be held at the Town Hall in the Village of Spring Bay.

This land belonged to Samuel Winkler in his lifetime and is being sold to settle his estate. Address all inquiries to the undersigned.

Orman Ridgely, Master in Chancery of the Circuit Court of Woodford County, Eureka, Illinois.

7%

First Mortgage Gold Bonds

Through purchases from clients we are able to offer a limited number of seasoned 7% First Mortgage Gold Bonds secured by the highest grade of apartment properties, completed and occupied, in Chicago's choicest locations. These Bonds offer an exceptionally fine opportunity for the employment of January Funds.

We offer also 6% and 6½% First Mortgage Gold Bonds on properties leased to the United States Government Post Office Department. The income from these properties is certain because it is an obligation of the United States, which always meets its obligations. The Government leases, containing no cancellation provisions, run beyond the maturity of the bonds.

Complete description on request

JACOB KULP
& Company, Inc.
Phone Dearborn 0466
33 South La Salle St.
CHICAGO

Please send me full information on _____
_____
Name _____
Address _____

Money for Building at 6½%

We are in the market for first mortgage bond issue loans in amounts of

$250,000 to $1,000,000

on apartment buildings and business properties well located in Chicago and suburbs.

Our service is prompt and in many ways profitable to borrowers. Loans closed without delays. No obligation whatever in submitting your plans and getting our long-experienced advice.

Call, write or telephone and ask for our Loan Department

Phone Main 1865

H. O. STONE & CO.
ORIGINATED 1835
BONDS THAT NEVER LOST A DOLLAR
111 WEST WASHINGTON STREET—CHICAGO

"Standard" PLUMBING FIXTURES

When the builders of the Maywood Home selected complete "Standard" plumbing equipment for this building, they had in mind the longer term of service and satisfactory performance that a complete "Standard" equipment gives.

"Standard" Nickeled Brass Fixtures are made to use with "Standard" Plumbing Fixtures and when used together—as they should be—prevent the dissatisfaction and trouble which may arise where inferior brass fittings are used.

A complete display of "Standard" Plumbing Fixtures, each equipped with the correct "Standard" Nickeled Brass Fixtures, is a permanent feature of the Chicago "Standard" Showroom. Use this display when selecting plumbing fixtures. Look for the name "Standard" stamped or cast on each Nickeled Brass Fixture.

Standard Sanitary Mfg. Co.

Chicago Showroom:
900 South Michigan Avenue



MAYWOOD HOME
for
Soldiers' Widows
Maywood, Ill.

Architect
Francis E. Dunlap

Plumbing Contractor
F. H. Ruhnke



This building is furnished throughout with the faucet illustrated. These faucets are only part of the complete "Standard" plumbing equipment.

BOOKS AND MAGAZINES.

ENCYCLOPEDIA BRITANNICA, INDIA PAPER, Harvard Classics, Book of Knowledge. ½ price. D. W. Myers, 1701 Granville-av.; WANTED—IMPERIAL OR UNITED EDITORS Encyc.; odd volumes or set. Britting, Phone Central 4880.
WANTED—HARVARD CLASSICS AND BOOK of Knowledge. Address S 582, Tribune.
FOR SALE, BOOK OF KNOWLEDGE, slightly used. Address S 208, Tribune.
FOR SALE—ENCYCLOPEDIA BRITT.; ALSO barber outfit. 224 W. Schiller.

TERMS OF SUBSCRIPTION OF THE TRIBUNE

Orders for mail subscriptions must be accompanied by remittance to cover.

Rates in Illinois [outside of Chicago], Indiana, Iowa, Michigan, and Wisconsin:

Daily, without Sunday one year, $5.00; six months, $2.50; three months, $1.25; two months, $1.00; one month, 50c.

Daily with Sunday, one year, $12.50; six months, $6.25; three months, $3.15.

Sunday only, one year, $7.50; one month $1.00.

Rates for subscriptions in postal zones 3 and 4 [measured from Chicago] outside of Illinois, Iowa, Indiana, Michigan, and Wisconsin.

Daily, without Sunday, one year, $7.50; one month, $1.00.

Sunday only, one year, $7.50; one month $1.00.

Daily and Sunday one year, $15.00; one month, $2.00.

Rates for subscriptions in zones 5, 6, 7, and 8 [measured from Chicago], Canada, Mexico, and foreign:

Daily without Sunday, one year, $12.00; one month, $1.50.

Sunday only, one year, $7.50; one month, $1.00.

Daily and Sunday, one year, $19.50; one month, $2.50.

Give postoffice address in full, including county and state. Remit by express money order, draft, or in registered letter at our risk to The Tribune Company, Publishers, 7 South Dearborn street, Chicago.

We cannot be responsible for currency sent through the mail.

Persons wishing to take The Tribune by carrier may order it by postal card or telephone Central 0100. When delivery is irregular make complaint.

All unsolicited manuscripts, articles, letters and pictures sent to The Tribune are sent at the owner's risk, and The Tribune Company expressly repudiates any liability or responsibility for their safe custody or return.

DOMESTIC POSTAGE—One cent to each fourteen pages or part thereof.

NOTE—Package rate quoted above applies only to complete papers. When parts are sent the rate is 1 cent for each two ounces.

NOTE—The laws of the postal department are strict and newspapers insufficiently prepaid cannot be forwarded.

MEMBER OF THE ASSOCIATED PRESS.

The Associated Press is exclusively entitled to the use for republication of all news dispatches credited to it or not otherwise credited to this paper, and also to the local news published herein.

All rights of republication of special dispatches herein also are reserved.

PRINTING MACHINERY & SUPPLIES

COMPLETE PRINTING PLANT, WITH 20X 41, 4 r. Miehle, 4 jobbers, cutter; located on Dearborn-st.; plant ready to run; price $4,000; 48" Seybold cutter 25x30 bed small Miehle press, 25x31 Scott; 30x32 and 40x32 fine strong Hubers; 26x30, 32x47, and 36x52 Babcock Optimus; 43x56 Cottrell for newspaper and job work, bargain; 14x22 Colts style 5-C and Laureate presses and 16 to 32" lever cutters. Barrains in printing plants; 10x15 New Series Press with Miller Feeder, complete, $525; 26x30 Century, with D. C. motor, complete, $600; 30x53 S. R. White Miehle; fine press for newspaper and job work, f. o. b. Quincy, $1,350; Ludlow typograph with two matrix cabinets and matrices, f. o. b. Chicago, $1,750; 8 model B. U. S. M. eyelet machines. Large stock of new and overhauled machinery. Hamilton steel and wood composing room furniture, outfits. Wanner Machinery Co., 716 S. Dearborn.
PRINTING PRESS FOR QUICK SALE, 6X15, new style. C. & P. Gordon with ½ h. p. motor and 25 fonts foundry in cases, etc.; $275 cash; no dealers. Address P 470, Tribune.
MUST SELL MY PRINTING PLANT WITH Miehle press, Gordons, composing room; plant downtown, ready to run. This plant inherited and must sell quickly. Price less than $3,000. Address C D 235, Tribune.
HAND PRESS AND GORDONS, TYPE cases, etc. Call any time. Buy, sell, or trade. 741 W. 61st-place.
10 IN. PAPER CUTTER, GOOD COND. Columbia Stamp Works, 418 S. Dearborn.
MULTICOLOR PRESS FOLDER ADRESS-ing mach., etc. PRUITT, 170 N. Wells.

SAFES.

Highest Grade Fireproof

Safes, 4 35x55 inside, 20 in. deep; heavy wall; 3 light wall safes; all of these safes are complete with steel interior. Will be sold at a remarkable bargain this week; making room for new equipment. 2254 Michigan-av.
LARGE STOCK SECOND HAND SAFES AND vault doors for sale; attrac. bargs. Herring-Hall-Marvin Safe Co., 223-225 W. Lake-st.
SAFES AND VAULT DOORS, ALL KINDS and makes for all purposes; new and second. Special reduced prices. Sabath, 172 W. Lake.
SAFES—NEW AND REFINISHED, SPECIAL bargains in discontinued modifications. HOWE SCALE CO., 1124 Wabash-av.

OFFICE DEVICES.

WANTED — MIMEOGRAPH AND DICTAphones; three dictating machines; two transcribers and one shaver; also one No. 78 mimeograph or its equal. ARTKRAFT SIGN CO., Lima, O.
WE BUY, SELL, RENT, EXCH. OFFICE devices and save you money. PRUITT, 170 N. Wells. Phone Franklin 5235.
DICTAPHONE—LIKE NEW, BARGAIN. Main 1078.
BURROUGHS ADDER, EXCELLENT ORDER, with stand, $65. Main 4894.

SEWING MACHINES.

SINGERS—ELECT. PORT. MACH., DEMON.; like new, $39; others, $10 up; guar. Singer Sewing Machine Shop, 5148 N. Clark-st.
CASH OR CREDIT—31-15 TAILOR'S MACH. Singer cabinet and other mach., $5 to $10. Free del. Vict. 0420. 2220 S. State.
SINGER DROPHEAD CABINET STYLE, $15. Storage, 3036 Madison. FOLEY.

AVERAGE HOG PRICES STRONG FOR THE WEEK

CHICAGO LIVE STOCK

HOGS.

RECEIPTS [estimated]. 13,000.

Bulk of sales	$9.60@10.70
Heavy butchers	10.50@10.80
Butchers, 180@250 lbs.	10.10@10.70
Heavy and mixed packing	9.75@10.10
Rough heavy packing	9.50@ 9.70
Medium weights	9.85@10.30
Light bacon, 160@190 lbs.	9.40@10.30
Selected, 140@155 lbs.	8.80@ 9.50
Pigs, poor to fancy, 50@135 lbs.	6.00@ 9.25
Stags, subject to dockage	7.25@ 8.25

CATTLE.

RECEIPTS [estimated]. 1,000.

Prime steers, 1,100@1,300 lbs.	11.00@12.50
Good to choice, 1,050@1,500 lbs	8.00@12.00
Poor to good, 900@1,400 lbs.	6.75@10.80
Yearlings, 700@1,150 lbs	9.25@14.00
Low grade killing steers	4.00@ 6.60
Bulk of steers	8.00@10.00
Fat cows and heifers	3.75@10.75
Canning cows and heifers	2.50@ 3.65
Poor to fancy calves	9.00@16.00
Stockers and feeders	3.75@ 7.25

SHEEP AND LAMBS.

RECEIPTS [estimated]. 8,000.

Wethers, poor to choice	9.50@12.00
Ewes, fair to best	8.50@10.50
Western lambs	17.50@19.25
Native lambs	17.00@19.00
Native lambs, culls	13.50@15.50
Feeding lambs, fair to best	15.75@16.75

COMPARATIVE PRICES.

HOGS—Bulk of sales	9.60@10.70
One month ago	8.10@ 9.40
One year ago	6.70@ 7.10
CATTLE — Bulk of beef steers yesterday	8.00@10.00
One month ago	8.25@11.25
One year ago	8.00@ 9.50
SHEEP — Western range lambs yesterday	17.50@19.25
One month ago	14.00@14.75
One year ago	12.50@13.40

Prospects of moderate hog receipts early next week, together with brisk eastern demand held values on a firm basis yesterday, with light hogs and pigs up 10@15c.

Buyers entered the trade comparatively early, but favored better grades, which helped materially in elevating the general average price to $10.20, a new high level for the month so far. Top weighty butchers rested at $10.80.

Outside buyers absorbed 7,000 hogs on the week-end session, over half of fresh arrivals. Prevailing quotations are highest in about two months and unevenly 20@60c above a week ago, with light and pigs up sharpest. The day's top compares with $9.35 Nov. 25 and averages with $8.35 Nov. 24, both the low marks last month. Pigs and light lights show gains of as much as $3.00@3.50 during the same period.

Hog Receipts Smaller.

Hog receipts last week, due to the Thursday holiday, were cut to 216,100, the smallest since the week ending Nov. 8, being 119,400 smaller than the previous week. Receipts, however, show an increase of 9,000 compared with a year ago and stand 20,600 above the five year average. Estimated average weight of hogs at 226 lbs equaled the previous week, being 8 lbs lighter than a year ago and 5 lbs under the five year average.

General average price of hogs figured at $9.95 last week, the highest in over two months and above any corresponding period since 1919, being 70c above previous week, $2.95 higher than a year ago, and 65c above the five year average.

Cattle Market Improves.

Cattle market ruled on an upgrade during last week, closing in a healthy condition and 25@50c above a week ago. Market for dressed beef was stimulated by continued cold weather, broadening outside demand for cattle on the hoof. General average cost of good beef steers jumped to $9.45, against $8.70, previous week, which was lowest of the year. Butcher stock advanced unevenly. Calves closed active, on a $3.00@5.00 higher price basis than a week ago, with instances of more advance. Vealers topped at $16.00 highest of the year.

Lambs Sell High.

Sensational advances in sheep and lamb values boosted the fat lambs to $19.25, yearlings to $17.50, aged wethers to $11.50 and aged ewes to $10.00, the former two classes making new high marks for the year to date. Prevailing wool lamb prices are $2.00@2.50 above a week ago, with shorn stock $1.00@1.50 higher for the week. Aged sheep advanced largely $2.00 and yearlings $2.00@2.50 in sympathy with lambs. The embargo on poultry in New York, broad outlet for dressed lamb and highest wool markets in four years all tended to advance lamb values.

Receipts for Monday are estimated at 24,000 cattle, 75,000 hogs and 17,000 sheep.

LIVE STOCK MOVEMENTS AT CHICAGO.

Receipts—	Cattle.	Calves.	Hogs.	Sheep.
Est., Dec. 27..	1,000	100	13,000	8,000
Last week	48,500	8,800	216,100	60,700
Prev. week	62,838	16,151	235,475	85,318
Year ago	37,941	7,969	197,064	66,729
Shipments—				
Est., Dec. 27.	700	50	7,000	2,000
Last week	22,200	2,800	77,100	25,600
Prev. week	24,465	2,757	93,217	35,060
Year ago	15,731	1,205	49,250	19,977

CHICAGO HOG BUYING.

Hog purchases by Chicago packers Saturday, last week, and for 1924 to date follow:

	Sat.	Week.	Year.
Armour & Co.	1,800	16,500	751,300
Anglo-Amer.	800	6,300	378,700
Swift & Co.	2,400	20,300	884,600
Hammond Co.	1,000	7,600	464,100
Morris & Co.	2,000	11,400	743,300
Wilson & Co.	1,500	14,000	710,100
Boyd-Lunham	500	10,000	432,600
Western P. Co.	1,500	12,400	764,000
Roberts & Oake.	600	6,400	345,700
Miller & Hart.	200	6,100	303,100
Independent P. Co.	500	5,400	356,200
Brennan P. Co.	900	7,100	386,100
Wm. Davies Co.			5,800
Agar P. Co.		3,300	67,300
Others	1,500	33,100	1,316,800
Totals	15,200	159,900	7,909,700
Previous week	16,200	275,100	
Year ago	10,800	160,400	8,465,000
Two years ago	6,500	165,100	6,649,700

PRIMARY RECEIPTS LOWER

Primary receipts of grain last week were the lightest in several months, aggregating 16,416,000 bu, or 6,490,000 bu less than the previous week and 3,435,000 bu under last year's with a decrease of 2,358,000 bu as compared with the five year average. The heaviest losses for the week were in wheat and corn and as compared with last year were in corn. Details follow:

RECEIPTS.

Western—	Wheat, bu.	Corn, bu.	Oats, bu.
Chicago	355,000	2,349,000	1,224,000
Sioux City	21,000	160,000	76,000
Milwaukee	17,000	103,000	379,000
Minneapolis	1,896,000	428,000	713,000
Duluth	773,000	.....	742,000
St. Louis	387,000	446,000	484,000
Toledo	60,000	116,000	96,000
Wichita	166,000	123,000	.....
Detroit	43,000	14,000	28,000
Kansas City	643,000	950,000	124,000
Peoria	8,000	261,000	221,000
Omaha	206,000	528,000	380,000
Indianapolis	31,000	361,000	128,000
St. Joseph	181,000	246,000	16,000
Last week	4,789,000	5,799,000	4,511,000
Prev. week	3,736,000	5,885,000	5,710,000
*Last year	5,306,000	9,186,000	4,519,000
Seaboard—			
Last week	2,725,000	131,000	268,000
Prev. week	4,557,000	215,000	209,000
Last year	2,102,000	527,000	462,000

SHIPMENTS.

Western—			
Last week	3,463,000	1,878,000	2,128,000
Prev. week	5,561,000	2,640,000	2,700,000
*Last year	2,676,000	4,361,000	2,966,000
Seaboard—			
Last week	2,401,000	.....	40,000
Prev. week	4,657,000	.....	337,000
Last year	2,589,000	60,000	216,000

*Wichita not included.

CASH·GRAIN NEWS

No export business in wheat was disclosed at the seaboard. While Germany took some rye, the quantity was not given, as exporters wanted to secure the cash grain first.

Chicago handlers sold 45,000 bu wheat, 15,000 bu corn, 25,000 bu oats, and 12,000 bu barley to the domestice trade. Deliveries on December contracts were 230,000 bu wheat, 104,000 bu corn, 12,000 bu oats, and 126,000 bu rye.

No material change was shown in the cash wheat basis on spot here with No. 2 red nominally 15@14c over December and No. 3 red 10@12c over. No. 2 hard brought 1½@2½c over with a car of fancy No. 1 hard at $1.85 or 5c over the future. Receipts 33 cars. Wire service with southwestern and western markets was greatly curtailed, while communication with many Illinois points was almost out of the question.

Old No. 2 yellow corn continues in good demand and with light offerings new high figures for the season were made with sales up to $1.35½. Basis was 6¼@6¾c over December, New corn was somewhat unsettled with No. 3 grades 1¼@2c under December, No. 4 grades 4@5c under; No. 5 grades 8¼@10½c under, and No. 6 grades 12@13½c under the future. Receipts 144 cars.

Offerings of cash oats were fair, and the basis slightly easier at 2¾@3c under May for No. 2 white and 5@6c under for No. 3 white. Receipts 60 cars.

Range of cash grain prices in leading markets follows:

WHEAT.

	Chicago.	Kansas City.	St. Louis.
No. 2 red	.....	.....	1.98
No. 3 red	1.90@1.91¾	.....	.....
No. 1 hd	1.81½@81⅝	.....	.....
No. 2 hd	.....	.....	1.78
No. 4 hd	1.74@1.75¼	.....	1.76

	Chicago.	Winnipeg.	Minneapolis.
No. 1 Nor.	.....	1.86	1.72⅛@76½
No. 2 Nor.	.....	1.81	1.70⅛@73⅛
No. 3 Nor.	.....	1.76	1.66⅛@71½
No. 1 d. nr.	.....	1.74½	@2.08½

CORN.

	Chicago.	Milwaukee.	St. Louis.
No. 2 mx.	1.25⅝	.....	1.24@24½
No. 3 mx.	1.24¼@25⅛	.....	1.22@1.23
No. 4 mx.	1.21⅛@24	.....	1.19@1.20
No. 5 mx.	1.17⅛@21	.....	1.17@17⅛
No. 6 mx.	1.15	.....	.....
No. 2 yel.	1.34⅛@35⅛	.....	.....
No. 3 yel.	1.26 @29	1.27⅛	1.26
No. 4 yel.	1.22¼@25	1.23	1.20@21½
No. 5 yel.	1.18 @21	1.20	1.15@1.20
No. 6 yel.	1.16 @17⅛	1.15	.....
No. 2 wh.	1.29¼	.....	.....
No. 3 wh.	1.25¼@26⅜	1.29	.....
No. 4 wh.	1.22¼@24¼	.....	1.20
No. 5 wh.	1.18 @21	.....	1.17
No. 6 wh.	1.15 @17	.....	.....
S. grd.	1.06 @13	.....	1.00

	Minneapolis.	Buffalo.	Toledo.
No. 2 yel.	1.32½@23½	.....	1.33½@36½
No. 3 yel.	1.20½@21⅛	1.30⅝	1.33½@34⅛
No. 2 mx.	1.19⅛@21⅛	.....	.....

OATS.

	Chicago.	Kansas City.	St. Louis.
No. 1 wh.	.....	.....	.....
No. 2 wh.	63 @63½	.....	64 @64½
No. 3 wh.	59⅝@61¼	.....	62½
No. 4 wh.	57¼@58⅜	.....	.....

	Milwaukee.	Omaha.	Minneapolis.
No. 2 wh.	62⅜	.....	58¼@58⅝
No. 3 wh.	60¼@60⅝	.....	56⅜@57⅛
No. 4 wh.	58 @59¼	.....	54⅜@55⅝

	Buffalo.	Toledo.	Peoria.
No. 2 wh.	68	65½@66½	.....
No. 3 wh.	67	64 @65	.....

RYE, BARLEY AND FLAX.

	Rye.	Barley.	Flax.
Chicago	1.50 @51	90 @98	3.10
Milw'kee	1.48¼@52	95 @1.00	.....
Min'p'lis	1.45¼@45¾	75 @91	3.05@3.10
Duluth	1.47¾ 74	@90	3.04@3.08

CLOVER AND TIMOTHY.

Clover—	Cash.	March.
Chicago, per 100 lbs.	25.00@33.00	.....
Toledo, per 60 lbs.	19.15@19.40	19.60
Timothy—		
Chicago, per 100 lbs.	6.00@ 7.00	.....
Toledo, per 45 lbs.	3.30	3.42½

GRAINS·IN·ALL MARKETS

December Wheat.

	Open.	High.	Low.	Closing 1924.	Dec.27, 1923.	Dec.26, 1922.	Dec.29, 1921.
Chi	1.77⅞	1.79½	1.77	1.77⅞	1.77¼	1.03⅝	
St. L.	.....	.....	.....	1.75¼	1.73⅛	1.03⅛	
K. C.	1.69¼	1.70⅝	1.69¼	1.69⅝	1.67⅝	98⅜	
Mpls	1.73	1.75½	1.72½	1.75⅛	1.73¼	1.08⅝	
*Dul	.....	.....	.....	1.75	1.72⅝	97	
Wpg	1.84½	1.87¼	1.84	1.84	1.84⅝	93⅛	

May Wheat.

Chi	1.80⅝	1.83⅝	1.79⅝	1.80⅜	1.81⅛	1.07⅞	
St. L.	.....	.....	.....	1.79⅝	1.79⅝	1.08⅛	
K. C.	1.73	1.75⅝	1.71⅞	1.72¼	1.72⅝	1.02⅝	
Mpls	1.79	1.79⅞	1.76½	1.76½	1.77⅛	1.12⅝	
*Dul	1.78	1.81¼	1.77⅞	1.78⅛	1.78	1.01⅛	
Wpg	1.87⅛	1.91⅝	1.87⅛	1.88	1.88⅛	99⅛	
†Lol	1.94⅛	1.95½	1.94⅛	1.95½	1.91⅝	1.14	
†Lol	1.92¼	1.93⅝	1.92¼	1.93⅝	1.89½	1.13	

July Wheat.

Chi	1.54	1.56⅞	1.53¼	1.53⅝	1.54⅛	1.06⅜	
St. L.	.....	.....	.....	1.52⅝	1.52⅝	1.05⅛	
K. C.	1.46	1.48⅛	1.45⅞	1.46	1.46½	1.00⅝	
Wpg	1.84⅜	1.88	1.84⅛	1.84⅛	1.85⅝	1.00⅝	

December Corn.

Chi	1.37⅛	1.39	1.36⅝	1.36⅝	1.37⅛	70⅛	
St. L.	.....	.....	.....	1.22¼	1.21	72	
K. C.	1.18⅝	1.20⅝	1.18⅝	1.19½	1.18⅛	67⅝	

May Corn.

Chi	1.31⅛	1.33¼	1.30⅝	1.31	1.31⅝	74⅛	
St. L.	.....	.....	.....	1.30⅝	1.30⅛	74⅝	
K. C.	1.24	1.26⅛	1.24	1.24⅝	1.24½	70¼	

July Corn.

Chi	1.31⅝	1.33⅝	1.31⅜	1.31⅝	1.32	75⅜	
St. L.	.....	.....	.....	1.31½	1.31⅝	75⅛	
K. C.	1.25⅝	1.27½	1.25⅝	1.26	1.25⅛	71	

December Oats.

Chi	61⅛	63¼	61⅛	61⅝	61⅛	43	
Mpls	58⅝	58⅝	58	58	57⅞	40¼	
Wpg	66	67	66	66	66	37⅛	

May Oats.

Chi	65⅜	66⅞	65⅝	65⅞	65⅜	45⅜	
Mpls	61⅛	61⅝	60¼	60⅝	60¼	41⅝	
Wpg	70⅝	71½	70¼	70½	70½	41½	

July Oats.

Chi	64½	65¼	64¼	64⅝	64⅝	43⅜	
Wpg	71⅝	73	71¼	71⅝	71	42⅝	

December Rye.

Chi	1.53¼	1.53	1.51	1.51	1.52⅛	68⅜	
Mpls	.....	.....	.....	1.43	1.43	63⅜	
Wpg	.....	.....	.....	1.44⅛	1.44½	66⅛	

May Rye.

Chi	1.58⅝	1.59½	1.57	1.57¼	1.58⅛	74⅛	
Mpls	1.47⅛	1.49⅝	1.47	1.47⅜	1.48⅛	67⅛	
Wpg	1.52	1.54½	1.52	1.52⅝	1.53⅜	71⅛	

December Barley.

Mpls	.....	.....	.....	91¼	90⅛	59	
Wpg	.....	.....	.....	92⅛	92½	58⅛	

December Flaxseed.

Mpls	3.15⅛	3.13	3.08	3.08	3.07	2.41	
Dul	3.03½	3.08	3.03½	3.04	3.03	2.38⅛	
Wpg	2.66⅛	2.69⅛	2.65	2.65⅝	2.64	2.07⅛	

*Durum. †Exchange $4.71. ‡March.

WEEKLY AVERAGE PRICES

LIVESTOCK.

Average weekly prices at Chicago for native beef cattle, hogs, sheep, and lambs, as compiled by the Drovers Journal:

	Cattle.	Hogs.	Sheep.	Lambs.
Last week	$ 9.45	$ 9.95	$ 8.25	$17.60
Prev. week	8.70	9.35	7.35	15.85
Cor wk 1923	9.35	7.60	7.00	12.75
Cor wk 1922	8.85	7.45	7.50	14.10
Cor wk 1921	6.95	7.20	4.70	11.20
Cor wk 1920	9.40	9.70	4.75	11.85
Cor wk 1919	14.25	14.35	10.00	18.00
Av 1919-'23	$ 9.75	$ 9.30	$ 6.80	$13.60

COFFEE MARKETS.

NEW YORK, Dec. 27—COFFEE—Futures closed at 25 to 46 points net advance. Sales estimated at 40,000 bags. January, 22c; March, 21.4c; May, 20.30c; July, 19.65c; September, 18.95c. Spot coffee firm: Rio 7s, 23¼c; Santos 4s, 27@27½c. Brazilian port receipts, 36,000 bags; Jundiahy, 19,000 bags.

1ST MORTGAGES

H.O. STONE FOUNDED 1855 LEAD IN 1835

Six Per Cent

$3,000 to $7,500 For Your January Investment

These mortgages are secured by homes and new two and three apartment buildings in good locations in Chicago and suburbs. Security at least two for one, making an exceptionally safe, high yielding investment for your funds.

Call, write or phone Main 1865 for list of mortgages, photographs and full particulars.

H.O. STONE & CO.

WHEAT CLOSE TO $2 DURING DAY'S TRADING

BY CHARLES MICHAELS.

A wave of buying by eleventh hour bulls swept over the grain markets and carried all deliveries of wheat, corn, oats, and rye to a new high on the crop. Cash grains also were in new ground for the year, with No. 1 red winter wheat at St. Louis selling at $1.99.

Caution was thrown to the winds by the anxious buyers and numerous stop orders were uncovered on the way up. May wheat touched $1.83⅜, corn $1.33¼, oats 66⅝c and rye $1.59½ at the extreme top, with May wheat showing 13⅝c over the low on Tuesday. It was simply a case of one bull selling out to another at a constantly advancing level of prices until near the close when heavy realizing sales developed, and all grains broke more rapidly than they had advanced.

Grains Lower At Close.

At the last wheat was ⅛c higher to ⅝c lower after a day's range of 2½@4c with December at $1.77⅛@1.77¼, May at $1.80⅝@1.80⅝, and July at $1.53⅜. Corn was ⅛@⅜c lower with December $1.36⅜, May $1.31⅛@1.31, and July $1.32@1.31⅝. Oats closed unchanged to ⅛c higher and rye 1@1¼c lower for the day.

While the reaction from the top was severe wheat was 4½@6⅝c higher at the last as compared with a week ago, while corn gained 2⅝@3¼c, oats 1⅜@2⅝c, and rye 2⅝@3⅝c for the week. Provisions were influenced to some extent by the action of grains and hogs, lard gaining 25@35c, ribs 77½c@$1.15, and bellies 72½@75c for the week.

Speculators Advance Wheat.

There was nothing in the general run of news to account for the wave of buying in all grains. A leading seaboard exporter was out with a bullish statement on the world's situation, while Nat C. Murray in a summary of the world's wheat and rye crops showed a total yield of the two bread grains of 4,474,000,000 bu, or 761,000,000 bu less than the previous year and the smallest in over four years. The bulge resulted in a material cutting down in the short interest, and an overbought condition, and there was considerable realizing by scattered long who had profits of 20c or more per bu, and the market acted decidedly strained at the last. Liverpool wheat was 2⅞@ 3¼d higher, making a poor response to the upturn in America.

Upturn in corn and oats was due largely to sympathy with wheat, and the break in the two grains was not surprising when the decline in wheat is considered. Country offerings of corn to arrive increased somewhat on the bulge while the eastern demand was slow.

Germany Buys Rye.

Germany was reported to have taken considerable rye from the seaboard, but no figures were given. Trade in futures was fairly large, with the market influenced to some extent by the action of wheat.

Provisions were fairly active and sharply higher, there being a lack of aggressive selling, and the finish was firm, with net gains of 27½@32½c on lard, 67½@70c on ribs, and 25c on bellies. Deliveries on December contracts were 100,000 lbs lard. Packing of hogs at Chicago for the winter season to date is 1,911,000, against 1,998,000 last year. Prices follow:

Clear Bellies.

	High.	Low.	Close Dec.27, 1924.	Dec.26, 1924.	Dec.29, 1923.
Jan	.....	.....	16.50	16.25	9.90
May	17.15	16.95	17.00	16.75	.....

Lard.

Dec	.....	.....	16.92	16.60	.....
Jan	17.00	16.87	16.95	16.67	12.10
May	17.50	17.10	17.40	17.12	12.20
July	17.87	17.30	17.57	17.27	.....
Sept	17.80	17.60	17.80	17.47	.....

Short Ribs.

Jan	16.40	16.40	16.40	15.70	9.62	
May	16.72	16.25	16.70	16.02	9.80	

WORLD'S·GRAIN MARKET·NEWS

The rapidity of the wheat advance, 12¾c from the low point on Tuesday, with the price of May at nearly $1.84 and July at $1.56⅝, brought in a selling movement which caused a temporary collapse in prices and created a mixed feeling at the close. Prices are extremely high, and the market has taken a big load. Should Liverpool respond with a good advance, those who are bullish are inclined to look for higher prices, although there may be some setback.

With wheat above $1.80 for May, there is a nervous feeling among those who are always looking for a break, while the big holders are apparently undisturbed. There are a good many traders who have not been in sympathy with the last 30c advance in wheat who are constantly looking for the top to put out their short lines.

Sentiment at the close on all grains was a little more mixed. A great deal will depend upon what the statistics will show on Monday. A moderate decrease is expected in the visible, world's shipments will not be heavy, and a decrease on ocean passage is looked for. Stocks at Chicago and Kansas City show a good reduction for the week.

"Wheat looks high, but may go higher," said Ben B. Bryan of Logan & Bryan, who was in Chicago en route to Los Angeles. Stocks, he said, "are expected to go higher."

"The surplus of wheat in exporting countries on July 1 was approximately 250,000,000 bu," says Nat C. Murray of Clement Curtis & Co. in a review of the statistical position. "Last year it was 210,000,000 bu. The world's experts of wheat from July 1 to Dec. 20 are about 343,000,000 bu, against 320,000,000 bu last year. The exportable surplus of the southern hemisphere moves in quantity between Jan. 1 and June 30. In view of the wide difference between the prices of future deliveries in this crop season and the next crop, it is reasonable to expect a larger proportion to move before July 1 than usual. Argentina is expected to have an exportable surplus this year of about 50,000,000 to 60,000,000 bu less than last year, Australia 10,000,000 to 15,000,000 bu more, and India about 20,000,000 bu more than last year.

PROVISION SHIPMENTS

Provision shipments from Chicago for the week, with meats and lard in pounds, follow:

	Last wk.	Prev. wk.	Last yr.
Cured mts.	11,614,000	14,972,000	14,042,000
Lard	11,342,000	12,574,000	8,927,000
Fresh mts.	32,607,000	43,838,000	18,848,000

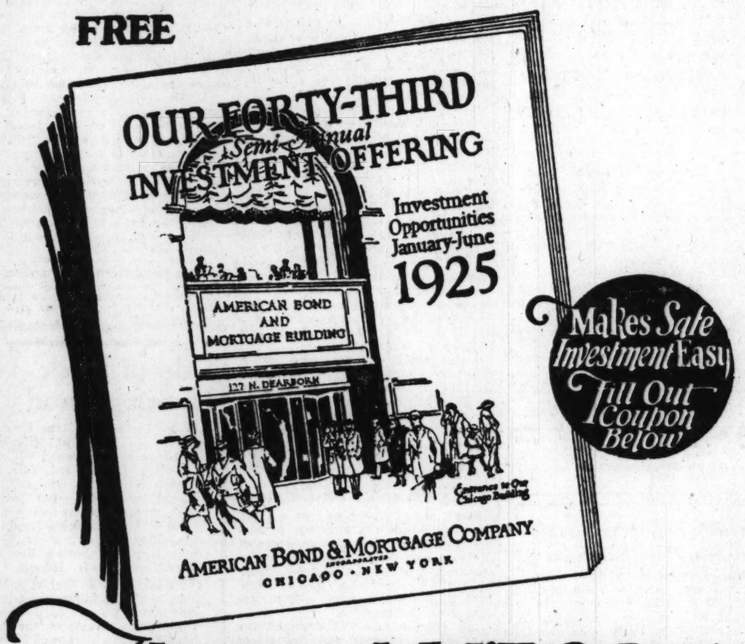
Receipts for the week were: Cured meats, 6,096,000 lbs; fresh meats, 6,902,000 lbs; lard, 28,315,000 lbs.

CHICAGO GRAIN RECEIPTS

Official receipts of grain in car lots at Chicago Saturday:

	No. 1.	No. 2.	No. 3.	No. 4.	Lower grades.	Total cars.
Wheat—	and 2.					
Winter	21	3	3	1	27	
Durum	..	1	....	....	1	
Mixed	1	1	....	3	3	
Tot. wht.	22	5	3	4	33	
Corn	6	14	47	77	144	
Oats	6	39	5	10	60	
Rye	4	2	....	....	6	
Barley	..	2	1	....	3	

FREE



Makes Safe Investment Easy — Fill Out Coupon Below

Thousands Will Select Investments from This Book

INVESTORS from almost every state in the United States and in foreign countries all over the world will select these offerings for their funds for the first quarter of 1925. Among these, over *two thousand* will be people who are making their first purchase from this company.

Payment of every dollar of principal and interest that has become due in over twenty years on our First Mortgage Building offerings will bring the thousands of new customers of last year, and the tens of thousands of previous purchasers to this company for additional investments this year.

So many investors are selecting the first mortgage bonds offered in this book, that we are offering them subject to prior sale. We recommend that you send for it today, and reserve bonds on those issues that particularly appeal to you. We will hold them for delivery to you any time in the month of January.

Mail the coupon for your copy

AMERICAN BOND & MORTGAGE CO.

Established 1904 — CAPITAL AND SURPLUS OVER $6,000,000 — Incorporated

127 N. Dearborn St. Chicago, Illinois

New York, Cincinnati, Rockford, Davenport, Detroit, Boston, Cleveland, Grand Rapids, Syracuse, Albany, Philadelphia, Elmira

AN OLD RESPONSIBLE HOUSE

American Bond & Mortgage Co.
127 N. Dearborn St., Chicago, Ill.
Please send me, without charge or obligation, your illustrated booklet, "Our Forty-Third Semi-Annual Investment Offering." (C. T. 367).

Name.....

Address.....

44 Years 100% Safe — Established 1881



* (Note: Ideal North Side Location—1627-1635 Chase Avenue)



For January Investment

7% First Mortgage Bonds

$165,000 secured by

Chase Manor Apartments

THIS ISSUE shows the type of security which has safeguarded Cochran & McCluer investors absolutely free from worry and loss of interest or principal for 44 years.

Chase Manor Apartments is in the heart of a most desirable Rogers Park residential section. Convenient to L, surface, and bus transportation—it is also near the lake—the center of Chicago's refreshing summer activities.

It is in a section always sought after, and at rentals within the reach of responsible people of average means. A conservative estimate of the annual income is over 3½ times the greatest annual interest requirement. The moderate rentals assure the dependability of annual income.

Cochran & McCluer Company bonds are issued only on properties of this type. We regard this policy as one of the most important factors in our record of 44 years—100% safe—never a foreclosure on a bond issue. Experience has proven that specialized and high rental properties are less dependable.

This attractive issue offers maturities of 2 to 10 years in denominations of $100, $500, and $1000 for cash or on monthly budget plan. As you buy direct, and we loan direct, without sales organization expense—you receive the full advantage of the highest rate consistent with safety—now 7%. Make your January reservations now. Phone, call or mail coupon. No salesmen—therefore none will call.



Get This Free Book

Even though you may not be in the market now, it will be wise to see the circular describing this issue and read the book "Are You Interested In Building An Independent Income?" It is quite out of the ordinary. No salesman will call so phone, call or mail this coupon.

Mail this coupon

12-28-24

COCHRAN & McCLUER CO.,
40 N. Dearborn St., Chicago, Illinois

Gentlemen: Without obligation, please send me full description of Chase Manor Apartments 7% Issue and the book "Are You Interested In Building An Independent Income." No salesman will call.

Name.....

Address.....

Cochran & McCluer Co.

40 North Dearborn Street — 1109 Bryn Mawr Avenue, 4622 N. Western Avenue

Investing Christmas Funds!

A VITAL FACTOR TO THE INVESTOR

DURING the Holidays a great deal of money will be acquired by individuals in every walk of life in the form of gifts, bonuses from employers, dividends and paid-up investments.

Arises the question, what to do with this money—spend it, deposit it in a bank or invest it.

If invested wisely, it will begin to work for you the minute it is invested and its benefits will be felt for many years to come.

The House of Baird & Warner offers a constructive service to such individuals whether the amount to be invested is $10, $100, $1000 or upward. Our partial payment plan is especially well adapted to take care of Christmas funds.

Let that "Bonus" or "Christmas Gift" start you on the road to happiness and prosperity.

There are convincing arguments of safety in every issue offered by Baird & Warner.

BAIRD & WARNER INC.

BONDS AND MORTGAGES

134 S. LA SALLE ST.
TEL. CENTRAL 1855—FOUNDED 1855 CHICAGO

STOCKS SOAR TO NEW RECORDS AS YULE WEEK ENDS

STOCK MARKET AVERAGES

	High.	Low.	Last	Net chge.
20 railroads	99.91	79.46	79.72	+.92
25 industrials	133.37	131.94	132.62	+.49
50 stocks	106.69	105.72	106.17	+.36

New York, Dec. 27.—Christmas week closed with a burst of enthusiasm on the New York stock exchange. In fact, Wall street had to turn back the pages of history nearly a quarter of a century to find a "bull" Christmas that compared with the present one.

Fifty-three individual stocks, including virtually every copper issue, soared to new peak prices for the year on sales that ran close to 1,100,000 shares, a total exceeded by only two Saturdays since the post-election boom started. The industrial average again established another new high, bringing it close to the peak attained in the post-war boom in 1919.

Advance Defeats Forecasts.

The spirited advance, which included practically all classes of industrial stocks, including the oils, took place in the face of predictions of a post-holiday reaction. Bears who had sold stocks on the theory that they could buy them back at lower levels found a scanty floating supply of many issues, with the result that they were forced to bid high when they wanted to cover short commitments.

Nineteen copper stocks, including practically every issue, smashed their previous 1924 high records. Calumet and Arizona, Chile, Anaconda, American Smelting, Kennecott, Inspiration, Utah, Magma and Cerro de Pasco showed net gains of about 1 to 2 points.

Equipment Issues in Demand.

Equipments were in brisk demand on further reports of large railroad orders. American, Baldwin, and Lima Locomotives, American Car and Foundry, American Brake Shoe, Railway Steel Springs preferred and Pullman all selling at the year's best prices. American Locomotive closed more than 4 points higher at 108, a net gain of nearly 11 points on the week.

U. S. Steel common crossed 120 for the first time since 1917. Other issues to move into new high ground included Louisville and Nashville, Norfolk and Western, U. S. Cast Iron Pipe, Radio Corporation, Public Service of New Jersey, Hudson, Nash and General Motors, Barnsdall A, Simms Petroleum, Texas Gulf Sulphur, Worthington Pump and International Harvester.

Many Strong Spots Shown.

Revival of activity in Famous Players, which closed 3 points higher at 95¼ was based on reports that the company's financial statement, soon to be published, will show earnings of $18 a share for the year and a marked improvement in its financial position. Some of the other outstanding strong spots included American Express, Beechnut Packing, the Commercial Solvents issues, International Paper, Otis Elevator, Republic Steel and Willys-Overland preferred, the gains ranging from 2½ to nearly 11 points.

CHICAGO BANK STOCKS

The following quotations were prepared by F. M. Zeller & Co.:

STATE BANKS.

	Bid.	Asked.	Div. rate, $ per share.	Dec. 1924 share.
Etna State				
Ashland State	190	200	6-1	
Austin State	120	130		5
Blvd. Bridge Bk. of Chicago	225			13
Boys' Mawr State	165	175		
Builders' & Merchants State	120	130		
Calumet Trust & Savings	145			
Capital State Savings	142			8
Central Mfg. District	170	180	6-3	
Central Trust Co.	370	390	10-3	
Chicago City	233	236	12-4	
Chicago Trust Co.	350		12-6	
Citizens State Bk. of Chicago	250		6-2	
Commonwealth Tr. & Svgs	135			
Cosmopolitan State	170	180	8	
Crawford State	160	170	8	
Depositors State Savings	195	205	10	
Devon Trust	120	130	5	
Drexel State	230		8-5	
Drovers Trust & Savings	335		13-4	
Equitable Trust	125	135		
First Englewood State	160	170	6	
Franklin Trust & Savings	225		12-3	
Fullerton State	170		6-2	
Garfield Park State Savings	200	210	8	
Greeneb'm Sons B. & T. Co.	425		10-5	
Guarantee Trust & Savings	235	245	10-3	
Halsted Street State	225		6-3	
Hamilton State	105		5	
Harris Trust & Savings	360	370	16-2	
Hill State	140	150	8	
Home Bank & Trust Co.	250	260	12-4	
Humboldt State	170	190	8-2	
Hyde Park State	215	225	12-3	
Illinois Merchants Trust Co.	425		20	
Independence State	200	210	6	
Italian Trust & Savings	135			
Kimball Trust & Savings	175	200	10-4	
Lake Shore Tr. & Svgs. [new]	225			
Lake View State	90	100		
Lake View Trust	165	175	8	
Lawndale State [new]	275		6-4	
Liberty Trust & Savings	360	370	12-6	
Lincoln State	200	215	8-2	
Lincoln Trust & Savings	135	140	6-4	
Madison and Kedzie	185	195	8-2	
Madison Square State	190	200	12	
Market Traders State bank	125	130		
Marquette Park State [new]	185		6	
Mercantile Trust	200		6-3	
Metropolitan State	135	140	6-2	
Mid-City Trust & Savings	220	230	12	
Noel State	200		10	
North Avenue State	180		7	
Northern Trust Co.	370	380	12	
Northwestern Trust	200		12-3	
Oak Park Trust	190		10	
Peoples Stock Yards State	265	270	16	
Peoples Trust & Savings	236	241	12-2	
Phillip State	160		6-4	
Pilsen Trust	170		8-2	
Pioneer Tr. & Svg. Bk. [new]	210		8	
Prudential State Savings	165	175	8	
Pullman Trust & Savings	208	218	8	
Reliance State	235	243	10	
Roseland State	235		8-2	
Schiff Trust & Savings	275	300	12-3	
Security [new]	335		16	
Second Citizens State	155		6	
Second North'western State	160		8	
Sheridan Trust & Savings	305	315	14	
Sixty-third and Halsted	180		8	
South Chicago Savings	255	265	10	
South Side Trust & Savings	210	220	10	
Southwest State	140		10	
Southwest Trust & Savings	200		8-4	
Southwest Trust & Savings	174		8	
State Bank of Chicago	550		16-4	
St. Bk. & Tr. Co. of Evanston	300	325	12-4	
Stockmen's Trust & Savings	175		8	
Stony Island State	185			
Suburban Trust & Savings	200		6-2	
Union Bank of Chicago	175		10	
Union State Bk. of So. Chgo	250		6-2	
Union Trust Co.	395	410	16	
United State	210		6-3	
University State	140	150	6	
W. Englewood Tr. & Sv. [new]	275	285	8-7	
West Madison State	140			
West Side Trust & Savings	250	255	16	
West Thirty-first State	127		7	
West Town State	245		10	
Wicker'sma State	195		6-1	
Woodlawn Trust & Savings	235	265	10	

NATIONAL BANKS.

Albany Park National	165		6	
Austin National	140	150	7	
Calumet National	190		10	
City National [Evanston]	300		12	
Continental and Commercial	307	311	16	
Drovers National	200	205	12	
First National	458	463	22	
First National [Englewood]	390	415	16-8	
Foreman National [new]	409		10	
Interstate Nat. of Hegewisch	275		10-10	
Irving Park National	215		6-6	
Jefferson Park National	180	200	6-2	
Kenwood National [new]	250		16	
Mutual National	240	260	6-4	
National Bank of Commerce	159	164	8	
National Bk. of the Republic	175	180	8	
National Bank of Woodlawn	150			
Ravenswood National [new]	112	120	6	
Stock Yards National	285	291	16	
Washington Park National	265		10	
West Englewood National	143	150	6	
West Side National	116		6	

U. S. TREASURY STATEMENT

Washington, D. C., Dec. 27.—The following is a statement of the condition of the United States treasury on Dec. 24:

Income to date this year	$1,836,335,352	Increase	
Income to date last year	1,939,702,722	Balance general fund today	56,268,983
Decrease	103,367,370	Balance previous day	335,696,548
Income over outgo this year	161,970,352	Increase	336,180,018
Income over outgo last year	105,791,369		5,516,530

NEW·YORK · STOCK · TRANSACTIONS

Day's sales ..... 1,063,800 Saturday, Dec. 27, 1924.
Year ago ..... 734,100 Total, 1924 ..... $76,845,800 Previous year $33,920,200

Div. pd. per share.	Bid.	Asked.	Description.	Sales.	High.	Low.	Close.	Net chge.	Close. Dec.26. 1923.
$6.00	85	90	Adams Exp.	100	89½	89½	89½	.....	.....
3.00	50½	51	Adv Rum pfd	100	50½	50½	50½	.....	33¾
4.00	88½	90	Air Reduction	400	89½	88½	88½	— ½	.....
.....	12¾	13	Alax Rubber	1,200	13	12¾	12¾	— ¼	5¾
.....	¼	½	Alaska Gold	100	¼	¼	¼	.....	.....
4.00	84½	85	Alaska Juneau	100	¼	¼	¼	.....	.....
4.00	73½	73¾	Allied Chem.	1,200	84½	82½	83½+	½	69¾
.....	14½	14¾	Allis Ch. Mfg.	3,600	73½	72¾	73¾+	¼	25½
4.00	40¾	41	Am Agr Chems	1,000	14½	13¾	14¼+	¼	13½
.....	42¼	43	Do pfd	1,300	40½	39¾	40¾+	¼	42¾
.....	32¾	32½	Am Beet Sug	300	32¾	32¼	32½+	¼	30
5.00	94½	95	Am Bosch	300	32½	32½	32½+	½	41
2.00	107	110	Am Brake Sh.	800	100¾	98½	98½+	3	.....
5.00	156¼	156¾	Am Can	9,800	157¾	156¼	156½—	¼	104½
12.00	193¼	194	Am Car & F.	800	194	192	194	+ 1¼	162
2.00	23	23¾	Am Chain A	100	23¼	23¼	23¼	.....	23
.....	37	39	Do ctfs	100	37	37	37	.....	.....
1.75	129	130	Am F P 25%	100	37	37	37	.....	.....
7.00	130	131	Do full paid	700	130	129	130	.....	99¾
.....	5¾	5¾	Am Drug	100	130	130	130	.....	.....
6.00	148¾	150	Am Express	1,000	5¾	5¾	5¾	.....	5¾
.....	12¾	12¾	Am H & L	1,100	149¼	146	149½+	2½	.....
7.00	92¼	92¾	Am Ice Secs	100	12¾	12¾	12¾	.....	5%
6.00	79	80	Do pfd	2,000	93½	92	92	— 1	85
.....	33¾	33¾	Am Int Corp	200	80	79	80	.....	.....
1.00	11¼	11¾	Am Int Corp	300	33¾	33½	33½	.....	22¾
1.15	45	46	Am L Franco	500	11¾	11¾	11¾—	¼	.....
6.00	107¾	108	Am Lin O pfd	100	130	130	130	.....	99¼
3.00	52¾	53	Am Locomo	10,200	46	46	46	— ¾	33¾
7.00	114	115	Am Metals	5,800	53¾	52¾	53¾+	¾	.....
4.00	231	232	Am Rad	100	115	115	115	.....	75
6.00	79¾	80	Am Ry Exp	100	132	132	132	.....	.....
.....	11¼	11¾	Am Ship & C	800	79¾	79¾	79¾	.....	.....
7.00	107	107½	Am Smelting	5,200	100	99¼	99¾+	¼	58½
3.00	47¼	47¾	Am Sm Found	7,000	107¾	107¼	107¼	.....	.....
7.00	73	73½	Am Sugar	1,200	53	52¾	53¼+	¼	56½
.....	93	93¾	Do pfd	100	93¼	93¼	93½+	¼	.....
5.00	38	39	Am Sum Tob	100	12¾	12¾	12¾	.....	.....
9.00	130¾	130¾	Am Tel & Ca	160	38¼	38¼	38¼	.....	.....
7.00	86	88¾	Am Tel & Tel	1,400	130¾	130¼	130¾+	¼	125
7.00	87	87¼	Am Tob	2,000	88¾	87¾	88¼—	¼	.....
.....	41	41¾	Am Tob "B"	1,200	87	86½	87	.....	.....
7.00	100	101	Am Wtr Wks	1,000	41¾	40¾	41	+ ¼	.....
.....	65¼	65¾	Am Woolen	100	101	101	101	.....	.....
.....	3	4½	Am Wr P pfd	2,900	65½	64	65¼+	¼	73
.....	11¾	11¾	Am Zinc	500	4¾	3	3	.....	1¾
3.00	36¾	37	Do pfd	2,100	12	11¾	11¾+	¼	8¾
7.00	47¾	47¾	Anaconda	1,600	36¾	36	36¾+	¼	29
.....	22	23	Ann Arbor	200	48	46¾	47¾+	1	36¼
.....	44	45	Do pfd	100	22	22	22	.....	.....
.....	8¾	8¾	Arnold Constn	800	45	44½	45	.....	.....
5.00	136	139	Asso Dry Gds	100	8¾	8¾	8¾	.....	.....
1.50	32	32¾	Asso Oil	100	138	138	138	+ ¾	.....
6.00	118¼	118¾	Atchison	3,500	33¾	33¼	33¾+	¼	28¾
5.00	95½	96¾	Do pfd	900	118¾	118¼	118¾+	¼	96¾
.....	4	4¼	Atl B & A	100	96¾	96¾	96¾+	¼	96¾
7.00	150¾	151	Atl Cst Line	700	44¾	3¾	4¼+	¼	1¾
.....	20¾	20¾	Atl G & W I	300	151	150¼	151	.....	.....
.....	20	20½	Do pfd	100	21	20¾	21	.....	17¾
.....	90	91	Atl Ref	100	160	29½	29½	.....	.....
.....	9¼	9¼	Atlas Tack	100	91¾	90¼	90¼+	¼	131½
.....	31	31¾	Nichols	1,900	9¼	9¼	9¼	.....	.....
7.00	133¼	133¾	Auto Knit Ho	100	31½	30¾	31	.....	28¾
5.00	80¼	80¾	Baldwin Loc.	14,900	2¼	2¼	2¼	.....	127
4.00	65¼	66	Balt & Ohio	3,700	134¾	132¾	134¾+	1¾	124¾
.....	21¾	21¾	Do pfd	100	80¾	80	80¾+	¾	56½
.....	15¾	16	Barnsdall A	6,400	22	21½	21¾+	¾	15¼
.....	40¼	41	Do B	1,800	65½	65¼	65½	.....	40¾
.....	44¼	47	Bangor & A R	1,300	16	15¼	16	.....	10½
2.40	46	47	Bayuk Cigars	500	40¾	40¾	40¾	.....	.....
.....	49¾	50	Beechnut Pkg	9,000	63¾	63¾	63¾	.....	.....
.....	5¾	5¾	Booth Fish	20,600	50¾	49¾	50¼	— ¾	53¾
8.00	120¼	121	Bklyn Edison	100	54	54	54	.....	.....
.....	38	38¾	Bklyn Man Tr.	400	121	120½	121	+ ½	.....
6.00	72¾	73	Do pfd	400	39¾	38¾	39¼+	¾	14
4.00	78	78¾	Bklyn Un Gas	900	73	73	73	.....	.....
.50	8¾	9	Butte C & Z	3,200	8¾	8¾	8¾	.....	1,116
.....	24½	25	Butte & Sup.	8,600	25¼	24½	25	.....	.....
.....	23¾	24	Ginter Co	200	23¼	23¼	23¾	.....	14¾
1.75	22¼	23¼	Cal Pet	2,300	103¾	101¾	103¾+	1¾	50½
.....	4¼	4¾	Caddo Oil	100	23¾	23¾	23¾	.....	26
2.00	57¾	58	Cal & Ariz	5,400	4¼	4¼	4¼	.....	.....
2.00	18¼	18¾	Cal & Hecla	2,200	58¼	57	57½+	2¼	43
10.00	150	150¼	Can Pacific	1,500	150¼	150	150	— ¼	127
.....	19¾	20	Cent Leather	400	19¾	19¼	19¾+	¼	12¾
.....	51¾	52	Do pfd	100	130	130	130	.....	205
8.00	291	294	Cen R R N J	100	290	290	290	.....	.....
2.00	30	32	Cent Ribb Mills	100	30	30	30	.....	.....
4.00	55¼	55¾	Cerro de Pas.	11,200	55¾	54¼	55¾+	1¾	45¾
.....	48	48	Certi Prod	600	42½	42½	42½	.....	.....
3.00	36¾	36¾	Chand Mot	1,100	37	36¾	36¾+	¼	.....
4.00	94	94¾	Chas & Ohio	1,500	95	94¾	94¾+	¾	67
.....	8¾	9	Chi & Alton	1,500	16¾	15¾	16¾+	¾	10
.....	16¾	16¾	Do pfd	300	17	16¾	16¾+	¾	.....
.....	35½	35¾	C & E I	100	35¾	35½	35½	.....	25½
4.00	71	71¾	C & N W	1,100	71½	70¾	71¼+	¼	49¾
.....	9¾	9¾	Chi Gt W	1,400	9¾	9¾	9¾	.....	.....
.....	27¼	27¾	Do pfd	400	96	96	96	.....	.....
.....	15¾	16	C M & St P	3,300	28	26¾	27¾+	¾	27¾
.....	27½	28	Do pfd	1,000	16	15¾	15¾—	¾	10½
5.00	26¾	27	Chi Pn Tl	4,500	28¾	27¾	27¾—	¼	23
.....	45¾	45¾	C R I & P	8,400	97¾	95	96¼+	1¼	.....
6.00	83	83¾	Do pfd R	100	83	83	83	.....	23½
7.00	91	94	CSP M&O pfd	100	83	83	83	.....	.....
2.50	27½	28	Chile Copper	15,400	38	37¾	38	+ ¼	27¼
.....	28¾	29	Chino	600	29	28¾	29	+ ¼	17¾
5.00	58½	60	Cluett Peabdy	300	60	58½	60	.....	72¾
7.00	102	103	Do pfd	100	103	103	103	.....	.....
.....	43¾	43½	Colo Fuel	2,300	44	43¼	43¾+	¼	76
4.00	47¼	47½	Col Gas & E	2,300	47¾	46¾	47¾+	¾	35
4.00	120	124	Coml Sol A	500	122	121	122	+ 7	.....
.....	118	123	Do B	200	121¼	120	121¾—	.....	.....
.....	7	8	Do rts	600	7½	6½	7¾	.....	.....
.....	13¾	14	Conley Tinf	100	13¾	13¾	13¾	.....	.....
.....	27	27½	Cons Cigars	100	27¼	27¼	27¼	.....	.....
3.00	42	43	Congoleum	1,100	42¾	42¼	42¾+	1	19¼
.....	2¾	3	Cons Distrib	3,500	3¾	3¾	3¾	.....	4½
5.00	76¾	77	Cons Gas	3,600	77¾	76¾	76¾+	¾	.....
4.00	68¼	68¾	Cons Text	3,100	4¼	4¼	4¼	.....	6¼
.80	4¾	5	Cons Tob	1,300	68¾	68¾	68¾	.....	6¼
2.00	40¾	40¾	Corn Prods	2,600	41¾	40¾	40¾	.....	6½
7.00	120¼	122	Coty	200	120¾	120¾	120¾	.....	118¾
4.00	74½	75	Crucible Stl	8,400	26¾	25¾	26¼+	¼	35¾
7.00	92½	93¼	Do pfd	2,700	73¾	73¼	73¾+	¼	67
.....	13¼	13¾	Cuba Cane Sg	100	92½	92¼	92¼	.....	.....
.....	59¾	60	Do pfd	1,600	14¾	13¾	13¾—	¾	15¼
3.00	29¼	29¾	Cub Am Sg	1,600	60¾	59¾	60	.....	62
4.00	54¾	55	Cub Dom Sg	1,100	6	6	6	.....	33¾
.....	44¾	44¾	Cuyamel Fr	1,900	55¾	54¾	54¾—	¾	6¾
9.00	135	137	Davis Chem	2,300	45¾	44¾	44¾+	¾	70
6.00	145¾	146	Del & Hud	300	137¼	137	137	.....	108¾
1.00	16	16½	D L & W	600	146	145¾	146	.....	112
2.00	13¼	13½	Doma Mag	1,900	16¾	16¾	16¾	.....	11¼
.....	7	7	Du S S & A pf	100	7	7	13¾+	¾	13¾
8.00	141¾	143	Du Point de N	4,100	142	141¼	141¾—	.....	.....
.....	15¾	15¾	Eaton Axle	100	15¾	15¾	15¾	.....	129¾
5.00	111¾	111¾	Eastm Kodak	1,500	115¾	111¾	115¼+	¾	108
4.00	61¾	62	Elec Stor Bat	900	61¼	61¼	61¼+	¼	60¾
5.00	69	69¾	Endicott, J	100	69¾	69¾	69¾	.....	.....
.....	30¾	31	Erie	100	69¾	69¾	69¾	.....	.....
.....	45	45¾	Do 1st pfd	2,300	45¾	30¾	30¾—	¾	21¾
.....	42¾	43	Do 2d pfd	200	42¾	42¾	42¾	.....	14¾
2.60	32	32½	Fairbanks-M	800	32¼	31¼	32¼	.....	25
8.00	95¾	95½	Fam Players	13,800	95¾	92¾	95¼+	3	70¾
4.00	115	117	Fed L & T	100	116	116	116	.....	.....
.....	23	25	Fed M & S	100	23½	23¾	23¾	.....	9¼
7.00	63¼	64	Do pfd	1,600	64½	63¼	64¼+	1	41
6.00	93	93½	Foundation Co	2,300	93¾	92	93¼+	¼	.....
.....	12¾	12¾	Fisk Rubber	2,800	12¾	12¾	12¾	.....	.....
.....	83	84	Do 1st pfd	600	83	82	83	.....	53
3.00	85	85½	Fleishmn Co	1,500	85¾	84¾	85¼+	¼	44¼
.....	11¼	11¾	Freeport Texas	3,200	11¾	11¼	11¾	.....	12
.....	4	4¼	Gardner Mot	900	4¼	4¼	4¼	.....	.....
3.00	50½	51¼	Gen A Tank	100	51	51	51	.....	.....
7.00	87	90	Do pfd	100	97¼	97¼	97¼	.....	.....
.....	4	4¼	Gen Asphalt	2,400	58¾	58	58	— ¼	40¾
8.00	96½	97	Gen Cigars	100	97	97	97	.....	.....
5.00	294¾	294¾	Gen Electric	2,600	296	294	294	.....	196
.....	11¼	11¾	Do spl	500	11¾	11	11	— ¾	.....
2.00	49	51	Gen Refract	300	50	49¼	50	+ ¾	.....
2.00	42¾	42¾	Gen Pet	2,100	42¾	42¼	42¾+	¾	.....
.....	58½	58¾	Genesee Bros	2,200	58¾	58¼	58¾—	¼	46¼
.....	13¾	14	Glidden Varn	100	104¾	104¾	104¾+	.....	.....
.....	40	40½	Gold Dust	300	40	39¾	40	.....	.....
2.00	23	24	Ginter Co	200	23¼	23¼	23¾	.....	.....
.....	37	37¾	Goodrich	1,700	37½	36½	37	+ 1	22¾
7.00	90	91	Do pfd	1,700	91	91	91	+ 1	.....
.....	88¾	89½	Goodyear pfd	300	89¾	89	89	.....	.....
.....	21¼	21¾	Gramby	5,000	20¾	20	21	+ ¼	14¾
4.00	34½	34¾	Gt North Ore	4,800	35	34¾	34¾—	¼	23¼
5.00	71¼	71¾	Gt North pfd	2,200	71¾	71	71¼+	¼	53¾
.....	20¼	21	Greene Can	3,100	21	19¾	20½+	¾	14¼
8.00	94¼	94½	Gt West Sug	2,000	95¾	94¼	94½—	¾	.....
.....	26½	27½	Gulf M & N	100	27	27	27	.....	.....
5.00	86	86¼	Gulf St Steel	1,100	86¾	86	86	.....	53¼
.....	26½	27	Hud Man R R	3,100	27	26¾	26¾	.....	.....
4.00	36¼	36¾	Hariman	2,200	39	36¾	36¾	.....	46¾
3.00	36½	37½	Hayes Wheel	200	37	37	37+	½	40
.....	48½	49½	Hoe & Co	100	49	49	49	.....	.....
6.00	41	42	Homestake	100	41¾	41¾	41¾—	¾	55
3.00	35	35¼	Housch Prod	200	35¾	35¼	35½	.....	.....
.....	76¾	77¾	Houston Oil	1,000	78	77	77	.....	71
3.00	35¾	36	Hudson Motor	3,400	36	35¾	36	+ ¼	.....
.....	1¼	1¾	Hydraulic St	1,100	1¾	1¼	1¾	.....	27¾
.....	6¾	7	Do pfd	100	7¼	6¾	6¾	.....	.....
7.00	115	115¾	Ill Central	100	115½	115½	115½	.....	101
1.00	12¾	12¾	Inde O & G	2,000	13	12½	12¾—	¼	6¾
.....	17	18	Ind Motorcycle	100	17½	17½	17½	.....	.....
2.50	47	47½	Inland Steel	1,000	47¾	47¼	47¾+	¼	35½
.....	33	33¾	Inspira Copper	7,000	33¾	32¾	33¾+	½	27
.....	32¾	33	Int Rap Tr	900	34	33	34	.....	.....
.....	6¾	6¾	Int Agr Corp	500	6¾	6¼	6¼	.....	.....
8.00	117	117½	Int Bus Mch	500	117¼	117¼	117½+	1½	96
2.00	52½	53¾	Int Cement	100	53	53	53	.....	.....
2.00	37¾	38	Int Comb Eng	12,800	38¾	37¾	37¾+	¼	.....
5.00	109¾	110	Int Harvester	6,400	110¼	108¾	110	+ 1½	77
.....	13½	13¾	Int Mere Mar	900	13¾	13¼	13¾+	¼	6¾
.....	44	45¼	Do pfd	1,900	44¾	44¼	44½+	¼	29½
.....	26¾	26¾	Int Nickel	9,800	27¼	26¾	26¾+	¼	13¾
.....	57¾	58	Int Paper	13,200	58	55½	57¾+	2¾	37¼
7.00	73¼	74¼	Do pfd stpd	100	74	74	74	.....	.....
5.00	115	117	Int Shoe	100	116	116	116	.....	.....
1.00	24½	25	Interlype Co	100	24¾	24¾	24¾	.....	.....
6.00	90¾	91	Int Tel & Tel	1,000	91	90	91	.....	.....
.....	15½	15¾	Invincible Oil	1,100	15¾	15¾	15¾+	¼	7¾
.....	17¾	17¾	Int Rys C Am	400	17¼	17¼	17¾+	¼	17¾
15.00	94½	99	Iron Products	300	99	98¾	99	.....	61¾
.....	20¼	20¾	Jewel Tea	200	20¾	20¾	20¾—	¼	22¾
.....	19	19¼	Jones Br Tea	100	19	19	19	.....	.....
3.00	50¼	51	Jordan Motor	900	51	50¾	51	+ ¼	.....
.....	35¾	36	Kas City So	900	36

LABOR JOURNAL REVEALS LIFE'S LITTLE IRONIES

BY SCRUTATOR.

The complications of labor leadership are increasing day by day. Herbert Spencer or somebody about forty years ago said that the human brain is divided into watertight compartments like a battleship, and the average man can do his thinking on different subjects without having one line interfere with another. Hence it was that Roman jurists, who in one compartment worked out the niceties of the civil law on logical lines that a large part of mankind have followed ever since, were able in another compartment to contemplate the world as ruled by Jupiter on Mount Olympus, who always was getting sussed and quarreling with his wife.

The current issue of the Locomotive Engineers' Journal shows that the labor psychology of today also is blessed with compartments.

On the "president's page" we find a discussion of the conditions at the brotherhood's coal mines, which reads very much as would a similar statement by E. H. Gary in a similar situation.

"The only trouble that has existed at any time is due to the work of professional agitators, who were sent into the field to create trouble," is one gem.

That the men in the mines are drawing as high as $12.50 per day also is noted with satisfaction and not as evidence of "wage slavery."

Turning to other pages, we encounter another psychology, but it must be remarked that these other pages are written by politicians and ministers and former ministers, not by engineers. Senator La Follette explains a recent event as follows:

"Under the lash of these masters of America the wonder is not that so many millions were intimidated and voted for Coolidge, but that so many millions stood by their convictions and voted the independent ticket."

The senator announces that he is enlisted for life in the battle to lift American slaves from their servitude. At any rate there is one honest man left, growing lonesome, in such a wicked world.

On another page we are confronted with this headline "Buying the Election—How Big Business elected Coolidge at the cost of a Dollar a Vote" followed by the information, that escaped all newspaper men and the committees too, that the hearings before the Borah committee brought out the fact that the Republicans spent $15,000,000 on the campaign.

The Rev. Herbert S. Bigelow of Cincinnati, tells the engineers that "This monopolized system of industry is doomed." The context warrants the conclusion that the famous pacifist means by that, the whole American business system, under which engineers have become home owners and have sent most of their children to college.

Rev. Harry Ward discusses the modern system of business, intimating that he considers it essentially barbarous and pagan, wasteful and cruel. His piece gives the impression that he thinks much more of the ideals of the Middle Ages, or of the Orient than of the dominant ideals of western white men.

FARM EMERGENCY IN NORTHWEST IS SAFELY OVER

Minneapolis, Minn., Dec. 27.—Directors of the Agricultural Credit corporation, organized to aid northwest banks and farmers in the recent economic stringency, today voted to return to its stockholders 10 per cent of their subscriptions to its working capital of $6,000,000.

The corporation voted to discontinue its bank relief activities, agreeing that the emergency in the northwest had passed and that banks and other credit agencies are capable of meeting the requirements in their respective districts during the coming year at least.

The corporation will proceed during 1925 with its program of mixed farming promotion and advance approximately $500,000 more to farmers for the purchase of dairy cattle and sheep. This will complete the corporation's plans for assisting farmers in one crop districts to obtain live stock for diversification activities.

RAILROAD EARNINGS

ILLINOIS CENTRAL.

For November—		Decrease.
Operating revenue...	$14,606,288	$658,422
Net oper. income....	2,224,821	*82,686

*Increase.

NEW YORK CENTRAL.

For November—	1924.	1923.
Operating revenue...	$29,511,335	$32,434,461
Net oper income...	4,938,807	3,700,808

ERIE.

For November—	1924.	1923.
Operating revenue...	$ 9,844,749	$10,888,105
Net oper. income....	1,549,771	1,827,838

BALTIMORE AND OHIO.

For November—	1924.	1923.
Gross	$18,732,803	$20,057,155
Net oper. income...	5,803,364	2,571,596

NORTHERN PACIFIC.

For November—	1924.	1923.
Total oper revenue..	$9,547,000	$10,003,383
Net oper income....	3,160,000	3,012,652

NASHVILLE, CHATTANOOGA & ST. LOUIS.

For November—	1924.	1923.
Total oper revenue..	$1,941,000	$2,093,472
Net oper income....	283,000	181,924

CHESAPEAKE AND OHIO.

For November—	1924.	1923.
Total oper revenue..	$9,196,000	$8,368,874
Net oper income....	1,585,000	879,492

DELAWARE AND HUDSON.

For November—	1924.	1923.
Total oper revenue..	$3,588,000	$3,797,312
Net oper income....	606,000	421,065

ST. LOUIS AND SAN FRANCISCO.

For November—		Increase.
Operating revenue..	$8,217,856	$731,681
Net oper income....	1,965,703	391,581

SEABOARD AIR LINE.

For November—		Increase.
Operating revenue..	$4,756,302	$236,253
Net oper income....	747,715	*53,138

*Decrease.

PERE MARQUETTE.

For November—	1924.	1923.
Gross oper revenue..	$3,499,484	$4,004,846
Net oper income....	585,589	777,825

METAL MARKETS.

NEW YORK, Dec. 27.—COPPER—Strong throughout the week at new high records for the year on an active absorbing demand, which sent electrolytic to 14¾c. TIN—Firmer, within fraction of previous high of the year. LEAD—Scored another advance, but the leading producers' quotation still is below the general market. Heavy consumption here and in Europe. ZINC—Strong and higher; good domestic and foreign demand. ANTIMONY—Advanced sharply, owing to continued light offerings from China.

ST. LOUIS, Mo.—LEAD—Quiet at $9.85. ZINC—Slab quiet at $7.65.

DRY GOODS MARKETS.

NEW YORK, Dec. 27.—Cotton goods markets were steady and generally quiet today. Sales of print cloths reached 50,000 pieces for the day. Silk markets were quiet, with inquiries developing again for anything new in printed lines to be offered for the first part of the year. Sales of some lines of woolens are being made for early delivery at prices governed by wool in hand and for goods to be used for fall cutting. Linens were steady and burlaps quiet and unchanged.

INVESTORS GUIDE

Inquiries must bear the signature and address of writer. Answers of public interest will be published; those not of general interest will be mailed if stamped, self-addressed envelope is inclosed. Address letters to Investors' Guide.

Answers are based upon information which THE TRIBUNE believes correct, but beyond care in securing it THE TRIBUNE assumes no responsibility.

Sunday, December 28, 1924.

[Copyright: 1924: By The Chicago Tribune.]

Spend Money Profitably.

At this time in the year a good many people find themselves in possession of extra funds, received as Christmas presents or bonuses. The first question that arises is what to do with this money. The natural impulse is to spend it. And that, after all, is the purpose for which money is intended.

There are, of course, many necessary and legitimate forms of expenditure, where one really needs or wants something very much. But the temptation is strong with the average individual who has no especial needs to look around for something on which to spend his money. To such individuals we suggest the advisability of spending their money for something that will make it grow.

Money carefully invested now will increase and give one more money to spend later when something comes along that one really needs or wants.

Money used in the purchase of high grade bonds will work for its owner, producing income while he holds the bonds and being available at maturity intact. Furthermore, one can borrow money on his bonds in the event he needs some at any time, or he usually can sell them for about what they cost and sometimes for more.

A savings bank is a good place for savings, but one can invest in bonds that will yield 5 or 6 per cent with safety, instead of being content with 3 or 4 per cent.

In purchasing bonds, one should remember that all bonds are not safe. A "gold" bond does not necessarily mean a "gilt edge" bond. All bonds that are payable in United States currency are gold bonds. That is all it means.

There are various types of bonds, such as those issued by industrial corporations, public utility companies, and railroads, and there are first mortgage real estate bonds. In each of these types can be found bonds of all grades, varying from speculations up to sound investments. It is necessary, therefore, to use great care in selecting the right kind of bonds.

In the first place one should purchase only from an investment house of unquestioned reputability. Such houses will deal honorably and are in a position to recommend high grade investments.

It is necessary, however, to judge each bond on its own merits, no matter who is selling it, as the best houses handle bonds of different grades, and those suitable for one individual might not be suitable for the funds of another.

The investment house will be able to suggest a number of good bonds. One should then get the impartial opinion of some one in position to understand such things as to which bond is best suited to that individual's needs, or which is on the highest investment plane in general. This should be done before investing. The investment of money is of such importance to the average man or woman that it is well worth spending considerable time and thought beforehand in order to assure safety and peace of mind in the future.

We are always glad to give our unbiased opinion and advice on all securities inquired about. If you have any investment problems, write to us. We are here to help you and are glad to do it.

We wish our readers a happy and prosperous New Year.

COTTON MARKETS ADVANCE SHARPLY

Interest in cotton increased yesterday. There was a larger business than on any day this week, especially in Chicago. Offerings were light and shorts anxious to cover. News was more favorable to holders. Hedging pressure is decreasing. The excitement and advance in wheat were factors in stimulating buying. Closing trades were at almost the top, with net gains of 20@41 points in Chicago, 44@92 points in New York, and 11@81 points in New Orleans, January leading the advance. Spot markets were firmer. Prices in leading markets:

CHICAGO MARKET.

	High.	Low.	Close.	Prev. close.	Last year
January	.....	.....	.....	24.40	24.05
March	24.44	24.75	24.44	24.75	24.25
May	24.61	25.15	24.61	25.15	24.54

NEW YORK MARKET.

	High.	Low.	Close.	Prev. close.	Last year.
January ..	24.35	23.85	24.32	23.88	24.05
March	24.75	24.20	24.72	24.02	35.40
May	25.10	24.53	25.06	24.32	35.50
July	25.22	24.77	25.17	24.41	34.62
October ...	24.74	24.28	24.65	23.73	28.80

Spot steady. Middling, 24.80c.

NEW ORLEANS MARKET.

	High.	Low.	Close.	Prev. close.	Last year.
January ..	24.44	24.03	24.41	23.80	35.11
March	24.57	24.18	24.55	24.14	35.38
May	24.87	24.48	24.85	24.48	35.15
July	24.93	24.58	24.90	24.61	34.36
October ...	24.25	23.90	24.25	24.14	28.40

Spot steady, 50 points up. Sales on the spot, 543 bales; to arrive, 798. Low middling, 22.90c; middling, 24.40c; good middling, 24.90c. Receipts, 9,653 bales; stock, 486,388 bales.

LIVERPOOL.—Holiday on cotton exchange.

SUGAR MARKETS.

NEW YORK, Dec. 27.—SUGAR—Raw: Declined 2c to the basis of 4.59c, duty paid, on sales of 7,000 bags, Cuban, prompt loading, to a local refiner. Futures closed prices unchanged to 7 points net higher. January, 3.78c; March, 3.82c; May, 3.92c; July, 3.03c. Refined: Fine granulated still 7.00@7.30c for nearby shipment, while for Jan. 12 to 17 delivery one refiner was quoting 6.25c. Refined futures nominal.

ROSIN AND TURPENTINE.

JACKSONVILLE, Fla., Dec. 27.—TURPENTINE—Steady, 77½c; sales, 100 casks; receipts, 629; shipments, 107; stock, 31,906. ROSIN—Firm; sales, 1,317 brls; receipts, 3,572; shipments, 1,090; stock, 125,005. Quote: B to H, $6.35; I, $6.40; K, $6.70; M, $6.75; N, $7.00; WG, $7.80; WW, $8.65.

COTTONSEED OIL.

NEW YORK, Dec. 27.—COTTONSEED OIL—Higher; active months closed 10@10 points net higher. Sales, 38,200 brls, including switches of 14,200 brls. Prime, 9.87½@10.00c; prime summer yellow spot, 11.40c; December closed 11.26@c; January, 11.52c; March, 11.81c; May, 12.25c, all bid.

GASOLINE AND LINSEED OILS.

GASOLINE—Tank wagon, 14c; service station, 16c; machine, 35.3c. CARBON—Perfection, 11c; machine oil, 35.3c; summer blacks, 10.3c; do winter, 11.4c; Stanoline furnace oil, 8½c for 200 gal or more and 9½c for less. LINSEED OIL—Raw, 1 to 4 brls, one delivery, $1.26; do boiled, $1.28. DENATURED ALCOHOL—94c. WHITE LEAD—100 lb keg, $15.75. TURPENTINE—90c.

ROSIN AND TURPENTINE.

SAVANNAH, Ga., Dec. 27.—TURPENTINE—Firm, 77½c; sales, 332 casks; receipts, 671 casks; shipments, none; stock, 15,959 casks. ROSIN—Firm; sales 1,399 barrels; receipts, 4,177 barrels; shipments, 119 barrels; stock, 98,069 barrels. Quote: B to H, $6.35; I, $6.40; K, $6.65; M, $6.70; N, $7.00; WG, $7.80; WW, $8.65; X, $8.90.

NEW YORK BOND TRANSACTIONS

Saturday, Dec. 27, 1924.

Total sales, par value	$5,872,000	Total, 1924	$3,760,942,000
Year ago	5,451,000	Previous year	2,736,832,000

UNITED STATES GOVERNMENT WAR LOANS.

Sales in thous.	Issue—	High.	Low.	Last.	Net chge.	Bid.	Asked.	Yield.	Closing— Dec. 29. 1923.
	3½s Liberty 3½s, 1932-47	100.30	100.29	100.30	+ .1	100.28	100.29	3.37	99.3
	Liberty 1st cv 4s' 1932-47					101.8	101.26	3.79	98.6
	Liberty 2d 4s, 1927-42					100.18	100.24	3.68	98.4
	Liberty 1st 2d cv 4½s, 1932-47					100.16	101.16		97.29
20	Liberty 1st cv 4½s, 1932-47	101.15	101.12	101.15		101.12	101.15	4.03	98.8
192	Liberty 2d cv 4¼s, 1927-42	100.24	100.21	100.22		100.22	100.23	4.00	98.7
	Liberty 2d cv 4½s, reg	100.19	100.19	100.19					98.2
169½	Liberty 3d 4¼s, 1928	101.3	101.1	101.2	— .1	101.1	101.2	3.96	99.10
320½	Liberty 4th 4¼s, 1933-38	101.22	101.20	101.20	— .2	101.20	101.23	4.04	98.9
3	Liberty 4th 4¼s, reg	101.18	101.18	101.18	— .1				98.6
42	U S Treasury 4¼s, 1947-52	104.24	104.22	104.24	— .2	104.31	104.24	3.93	99.9
21	U S Treasury 4s, 1944-54	100.14	100.12	100.12	— .2	101.13	101.15	3.97	....

Note.—Fractions on United States government bonds, including net changes, are quoted in 1-32d of 1 per cent.

No. thous.		High.	Low.	Close.
4	do r 5s '55 farm's r	57⅞	57½	57⅞
5	do r 5s a e c Aug '22	55	55	55
2	Det Edison ref 5s '40	99½	99½	99½
3	D P de N P 7½s '31	108	107⅞	108
1	Duquesne Lt 6s '49	106	106	106
20	East Cuba S 7½s '37	105½	104⅝	104⅝
67	Emp G & F 7½s '37	97½	96⅝	97½
2	Erie p l 4s 1996	70⅞	70⅝	70⅝
4	do gen l 4s 1996	63½	63	63½
10	do 4s B 1953	64⅛	64	64
13	do 4s D 1953	72⅝	72⅛	72⅜
3	Erie & Jersey 6s '55	102½	102½	102½
1	Fed Lt & Tr 7s '53	115	115	115
1	do 6s 1942	98⅛	98⅛	98⅛
2	Fisk Rub 8s 1941	108	108	108
1	Fla E Coast 5s 1974	96¼	96¼	96¼
3	Fla N & W 7s 1934	102⅜	102½	102½
4	Ft W & RG 1st 4s '28	93¼	93	93
2	Gen El 3½s 1942	84½	84½	84½
2	Goodr Rub 6½s '47	100½	100	100
9	Goodyr Tire 8s 1931	108¾	108½	108½
6	do 8s 1941	119½	119½	119½
2	Gr Trunk Ry 7s '40	115⅝	115⅝	115⅝
5	do 6s 1936	106⅜	106⅜	106⅜
15	Great Nor 7s '36	109½	109¼	109½
5	do 5½s 1952	100⅛	100⅛	100⅛
2	do 5s 1973	92⅜	92⅜	92⅜
14	Green B & West deb B 1s	14	14⅝	14⅝
1	Hershey Choc 6s '42	104	104	104
11	Hoe R 6½s 1934	99⅝	99⅝	99⅝
1	Hud&M rf 5s a'A '57	87	87	87
14	do adj inc 5s 1957	68	67⅝	67⅝
4	Humble Oil 5½s '32	99¾	99⅝	99⅝
29	Ill Bell Tl rfg 5s '56	97¼	97	97¼
1	C 5½s 1934	102⅛	102⅛	102⅛
10	do ref 4s 1955	88⅝	88⅝	88⅝
3	Ill St deb 4½s '40	93	93	93
2	Ind St 5s 1952	101⅛	101½	101¼
12	Interb Rap Tr 7s '32	92¾	92½	92½
7	do 6s 1932	73⅝	73⅝	73⅝
14	do ref 5s 1966	68¾	68⅛	68⅜
30	do 5s stpd 1966	68⅛	68⅛	68⅛
6	Int&GrNo 5s '52	100¾	100¾	100¾
48	do adj 6s 1952	68⅝	68	68⅜
25	IntMetMar sf 6s '41	88¾	88½	88¾
1	Int Paper 5s A '47	87⅞	87⅞	87⅞
12	La Cent 1st 5s 1936	96¾	96¾	96¾
3	K C Ft S & M 4s '36	81¾	81½	81½
1	K C Pw & Lt 5s '52	96¼	96¼	96¼
5	K C South 1st 3s '50	70⅜	70⅜	70⅜
6	Kas G & E 5s 1952	98⅝	98⅝	98⅝
3	K-S Tire 8s 1931	98	97⅞	97⅞
1	Keyst Tel 5s 1935	84	84	84
5	Kings Co Lt 6½s '54	103¾	103¾	103¾
8	L G & L 1st 5s '53	96⅝	96⅝	96⅝
1	Lk E & W 1st 5s '37	99⅝	99⅝	99⅝
10	do deb 4s 1931	95¼	95¼	95¼
169½	Liberty 3d 4¼s, 1928	101.3	101.1	101.2	— .1	101.1	101.2	3.96	99.10
320½	Liberty 4th 4¼s, 1933-38	101.22	101.20	101.20	— .2	101.20	101.23	4.04	98.9
3	Liberty 4th 4¼s, reg	101.18	101.18	101.18	— .1				98.6
42	U S Treasury 4¼s, 1947-52	104.24	104.22	104.24	— .2	104.31	104.24	3.93	99.9
21	U S Treasury 4s, 1944-54	100.14	100.12	100.12	— .2	101.13	101.15	3.97	....

Note.—Fractions on United States government bonds, including net changes, are quoted in 1-32d of 1 per cent.

No. thous.		High.	Low.	Close.
4	do r 5s '55 farm's r	57⅞	57½	57⅞
5	do r 5s a e c Aug '22	55	55	55
2	Det Edison ref 5s '40	99½	99½	99½
3	D P de N P 7½s '31	108	107⅞	108
1	Duquesne Lt 6s '49	106	106	106
20	East Cuba S 7½s '37	105½	104⅝	104⅝
67	Emp G & F 7½s '37	97½	96⅝	97½
2	Erie p l 4s 1996	70⅞	70⅝	70⅝
4	do gen l 4s 1996	63½	63	63½
10	do 4s B 1953	64⅛	64	64
13	do 4s D 1953	72⅝	72⅛	72⅜
3	Erie & Jersey 6s '55	102½	102½	102½
1	Fed Lt & Tr 7s '53	115	115	115
1	do 6s 1942	98⅛	98⅛	98⅛
2	Fisk Rub 8s 1941	108	108	108
1	Fla E Coast 5s 1974	96¼	96¼	96¼
3	Fla N & W 7s 1934	102⅜	102½	102½
4	Ft W & RG 1st 4s '28	93¼	93	93
2	Gen El 3½s 1942	84½	84½	84½
2	Goodr Rub 6½s '47	100½	100	100
9	Goodyr Tire 8s 1931	108¾	108½	108½
6	do 8s 1941	119½	119½	119½
2	Gr Trunk Ry 7s '40	115⅝	115⅝	115⅝
5	do 6s 1936	106⅜	106⅜	106⅜
15	Great Nor 7s '36	109½	109¼	109½
5	do 5½s 1952	100⅛	100⅛	100⅛
2	do 5s 1973	92⅜	92⅜	92⅜
14	Green B & West deb B 1s	14	14⅝	14⅝
1	Hershey Choc 6s '42	104	104	104
11	Hoe R 6½s 1934	99⅝	99⅝	99⅝
1	Hud&M rf 5s a'A '57	87	87	87
14	do adj inc 5s 1957	68	67⅝	67⅝
4	Humble Oil 5½s '32	99¾	99⅝	99⅝
29	Ill Bell Tl rfg 5s '56	97¼	97	97¼
1	C 5½s 1934	102⅛	102⅛	102⅛
10	do ref 4s 1955	88⅝	88⅝	88⅝
3	Ill St deb 4½s '40	93	93	93
2	Ind St 5s 1952	101⅛	101½	101¼
12	Interb Rap Tr 7s '32	92¾	92½	92½
7	do 6s 1932	73⅝	73⅝	73⅝
14	do ref 5s 1966	68¾	68⅛	68⅜
30	do 5s stpd 1966	68⅛	68⅛	68⅛
6	Int&GrNo 5s '52	100¾	100¾	100¾
48	do adj 6s 1952	68⅝	68	68⅜
25	IntMetMar sf 6s '41	88¾	88½	88¾
1	Int Paper 5s A '47	87⅞	87⅞	87⅞
12	La Cent 1st 5s 1936	96¾	96¾	96¾
3	K C Ft S & M 4s '36	81¾	81½	81½
1	K C Pw & Lt 5s '52	96¼	96¼	96¼
5	K C South 1st 3s '50	70⅜	70⅜	70⅜
6	Kas G & E 5s 1952	98⅝	98⅝	98⅝
3	K-S Tire 8s 1931	98	97⅞	97⅞
1	Keyst Tel 5s 1935	84	84	84
5	Kings Co Lt 6½s '54	103¾	103¾	103¾
8	L G & L 1st 5s '53	96⅝	96⅝	96⅝
1	Lk E & W 1st 5s '37	99⅝	99⅝	99⅝
10	do deb 4s 1931	95¼	95¼	95¼
1	Leh Val P 5s 2003	99¼	99¼	99¼
1	do Gen 4s 2003	79½	79½	79½
5	Lex & E Ry 5s 1965	103⅜	103⅜	103⅜
1	Lg Is unif 4s 1949	82½	82½	82½
1	Loril Co 5s 1951	96⅞	96⅞	96⅞
1	L & N gold 5s 1937	103	103	103
10	do 5s B 2003	102⅛	102⅛	102⅛
2	do Son Ry 4s 1952	83	83	83
6	Manati Sg 7½s 1942	100	100	100
3	Man Ry cn 4s '90	63¾	63¾	63¾
37	Mag Cop 7s 1932	136	130⅜	133½
1	Market S Ry 7s 1940	99¾	99¾	99¾
4	Marl O 8s 1931	106	106	106
1	Metro Ed rfg 6s 1952	102¼	102¼	102¼
5	Met Pow 6s 1953	100⅜	100⅜	100⅜
5	Mich Cen db 4s 1929	99⅝	99⅝	99⅝
6	Midvale Stl 5s 1936	87½	87½	87½
5	M E R & L 5s '61	84⅞	84⅝	84⅝
2	MSP&SSM 6½s '31	102⅜	102⅜	102⅜
3	do 5½s 1949	85¼	85¼	85¼
5	do 4s 1938	86⅝	86⅝	86⅝
28	MK&T 5s A 1962	86⅛	86⅛	86⅛
17	do adj 5s 1967	78	77⅞	77⅞
1	do 1st 4s 1990	80¾	80¾	80¾
5	do pr l 4s s B '62	71¼	71¼	71¼
10	Mo Pac con 6s 1949	99¼	99⅝	99⅛
5	do rfg 5s 1926	100⅜	100⅛	100⅛
1	do rfg 5s 1965	83¾	83¾	83¾
9	do gen 4s 1975	63⅝	63½	63½
1	Mont Pw 5s s A '43	97⅞	97⅞	97⅞
3	Mont Trm col 5s 1941	94	94	94
1	Mor & Co 1st 4½s '39	79	79	79
5	Nash C&StL cn 5s '28	101¼	101¼	101¼
1	Nat Tube 5s '52	101¼	101¼	101¼
9	N O T & M 6s '25	101⅝	101⅝	101⅝
2	do 5½s 1954	98½	98½	98½
1	do 5s A 1935	92	92	92
10	do 5s B 1945	90	90	90
103	NTC&HR db 6s '35	113⅜	112⅜	112⅜
74	do 5s 2013	99⅝	99½	99⅝
1	do rf and i 4½s 2013	89	89	89
4	do con 4s 1998	83	82¾	83
3	N Y C & St L 5½s '74	94½	94⅛	94½
5	do deb 4s 1931	93	93	93
4	N Y Con Rys 4½s '53	90¼	90¼	90¼
4	N Y Ed 6½s 1941	113	112⅝	112⅝
5	N Y Greenw L 5s	92	92	92
2	NY Gas pur m 4s '49	86	86	86
2	NYLE & W Coal 5½s	101½	101½	101½
48	NYNH & H ext 7s '27	97	96½	97
15	do deb 4s 1948	86	85⅝	86
3	do cv deb 3½s 1956	85	85	85
5	N Y Ry rfg 4s '42 ctf	45	45	45
42	do adj 5s 1942 ctf	4½	4	4
1	N Y & Rich G 6s '51	99⅝	99⅝	99⅝
3	N Y St Ry 4½s 1962	67	67	67
6	N Y St Cor 6s 1947	97⅞	97⅞	97⅞
1	N Y S & W ref 5s '37	67¼	67¼	67¼
3	N Y Tel deb 6s 1941	106½	106½	106½
10	do 6s 1949	108	108	108
2	do gen 4½s 1939	96	96	96
2	N Y W & B 4½s 1946	62½	62⅜	62½
1	Niag F Pw 6s 1932	104	104	104
1	N&S rfg 5s ser A '61	72¾	72¾	72¾
24	Nort & W cv 6s 1929	133½	132	132
1	do con 4s 1996	88⅝	88⅝	88⅝
1	N A Edison 6s 1952	97	97	97
1	do 6½s 1948	101	101	101
35	North Pac 6s 2047	106⅝	106⅝	106⅝
9	do 5s "C" 2047	95¾	95¾	95¾
27	do prior lien 4s 1997	84½	84½	84½
1	do 4½s 2047	86	86	86
8	do gen 3s 2047	60¼	60¼	60¼
3	Nor St Pw 5s 1941	93	93	93
7	N W Bell Tel 7s 1941	107⅞	107⅝	137⅜
1	Old Ben Coal 6s 1944	98	98	98
8	Ore & C 1st 5s 1927	100⅝	100⅝	100⅝
13	O-W RR&Nav 4s '61	82¾	82¾	82¾
1	Otis Steel 7½s 1947	92	92	92
7	Pac G & El 5s 1942	94½	94¼	94¼
7	Pac T & T 5s 1952	92½	92⅜	92⅜
18	Park Lex 6½s 1953	96⅛	96	96⅛
64	Pan-A P & T 7s '30	103	102⅝	102⅝
1	Penn 6½s 1936	110⅝	110¼	110⅜
9	do 5s 1968	101⅝	101⅝	101⅝
15	do 5s 1964	98¾	98	98¼
3	do gen 4½s 1965	92⅝	92⅝	92⅜
1	Peo & E inc 4s 1990	35⅝	35⅝	35⅝
26	P Marq ref 5s 1956	98⅝	98⅝	98⅝
12	Phila Co rfg 6s '44	102¼	102	102
35	P-Arrow deb 8s 1943	98	97	98
2	Pierce Oil deb 8s '31	103	103	103
7	Pillsbury Fr 6s 1943	99⅜	99⅜	99⅜
5	Pitts Va & C 4s	90	90	90
2	Port A C 6s 1953	100	100	100
3	P R L & P 6s 1947	94½	94¼	94½
12	Presed Stl C 5s 1933	94¼	93¾	94¼
23	Pub S E&G 5½s '59	98¾	98⅛	98⅜
1	P S E P & L 6s 1948	103	103	103
27	Punta A 7s 1937	104⅜	104⅛	104⅜
6	RCR R N J col 4s '51	88⅛	88⅛	88⅛
2	Rdg Coal 4½s 1997	94	94	94
2	Rem Arms 6s 1937	91½	91¼	91¼
2	R I & S rfg 5½s '53	92¼	92¼	92½
1	RG&W col 4s 1949	72½	72½	72½
4	Roger Brown 7s '42	84	83¾	84
1	Rutland Canadian 4s	73½	73½	73½
2	do 4s R&G div 1933	84½	84½	84½
19	St L & S F 5½s 1942	94½	94	94
21	do p l 4s ser A 1950	71¼	71¼	71¼
1	do 5s ser B 1950	85½	85½	85½
1	do gen 6s ser C '28	102¼	102¼	102¼
7	do adj 6s 1955	85½	85⅝	85⅝
37	do inc 6s 1950	78	77⅜	77⅛
6	St L S W term 5s '52	82	81½	82
5	do 1st 4s 1989	80½	80½	80½
1	do 2d 4s 1989	74¼	74¼	74¼
1	do con 4s 1932	85⅝	85⅝	85⅝
4	St P Un Sta 5s 1972	100½	100¼	100⅜
17	S A & A P 1st 4s '43	80⅝	80⅝	80⅝
30	Seabd A L 4s '50 stp	75	75	75
16	do con 6s 1945	84½	84½	84½
8	do rfg 4s 1959	60⅛	59⅝	59⅝
23	do adj 5s 1949	75	74⅝	74⅝
36	Sinclair Oil 7s 1937	87½	74½	87½
19	do 6½s 1938	83½	83¼	83¼
7	do Pipe Line 5s 1942	82¼	82	82¼
94	Skelly Oil 6½s	104	103½	104
1	So Colo Pw 6

Magazine Section

Chicago Sunday Tribune
THE WORLD'S GREATEST NEWSPAPER

PART FIVE. ★

TABLE OF CONTENTS for DECEMBER 28, 1924

THE LA PERONNIERE LETTERS (Blue Ribbon short story) ..... By Princess Bibesco
THE TRADE OF LETTERS ..... By H. L. Mencken
THE REWARD OF SYMPATHY (An African jungle tale) ..... By Guy H. B. Dent
THE AMAZING CRIME (Blue Ribbon serial) ..... By Henry C. Rowland
TRYING TO PLEASE THE LADIES ..... By George M. Cohen
BOOKS AND BOOKMEN (Comment on current literature) ..... By Gene Markey

The TRADE of LETTERS
by H. L. MENCKEN

I.

IN the whole history of the globe we infest, few imaginative authors, I believe, have ever made their livings out of what may be called their first line stuff. Did Shakespeare? Certainly he did not. The best plays of Shakespeare, those that he plainly wrote con amore, those that set forth most brilliantly his private and passionate ideas—for example, "Antony and Cleopatra" and "The Winter's Tale"—were not successes in his time, and got him relatively little money. In order to acquire his estate at Stratford, and his coat of arms, and his ease of his inn, he had to turn out more popular things, cut to fit the taste of the primeval golfers, Kiwanians and cross word puzzle solvers of the day—such tinpot melodramas, for example, as "Hamlet" and "Macbeth," and such smutty buffooneries as "The Merry Wives of Windsor" and "Twelfth Night." These third rate pieces are still admired by the groundlings, and even critics of great natural talent, observing the occasional beauties that Shakespeare could not keep out of them, praise them. But the poet himself, you may be sure, was under no illusions about them. Why did he name his son Hamnet (i. e., Hamlet spoken through the nose)? Because he loathed the boy's mother, who had debauched him and forced him to marry her.

Here, perhaps, I verge into speculation, and had better haul up. But the basic fact remains: that few of the men who have given the world its imperishable store of beautiful letters made their livings producing it. Go through the long roll, and try to find an exception: Dante, Goethe, Moliere, Walt Whitman, Poe, Mark Twain, Thackeray, Addison, Nietzsche, Dostoievski, Tennyson, Browning, Wordsworth, Ibsen, Carlyle, Turgeniev, Emerson, Milton, Dryden, Schiller, Heine. Some of these men had private means, and lived upon them. Others enjoyed social sinecures. Yet others engaged in frank hack work to keep the pot boiling. Whitman lived by graft. Mark Twain lectured and Moliere was an actor and a theatrical manager. Ibsen had a pension, as did Goethe. Poe was a journalist; so was Thackeray. Addison married a rich widow. Nietzsche lived on his patrimony. Browning was wealthy. And so on.

II.

THE apparent exceptions only prove the rule. A few come to mind at once: Dickens, Zola, Balzac, Joseph Conrad. I doubt, indeed, that they were exceptions at all. Conrad, with a dozen masterpieces behind him, made no money until he began to write down to the public—worse, to set up shop as a publisher and flood the market with highly artificial "first editions" of his own worst work. Until then he got a pension from the British civil list. As for Dickens, Zola, and Balzac, they all injured themselves enormously by trying to please the general. A flavor of cheapness is thus over all their work, even the best; one thinks of them with Dumas far oftener than one thinks of them with Goethe.

The rule holds good among living men. Arnold Bennett has stated it frankly and clearly. He writes popular novels and plays to get money, and then, with the money in the bank, he writes to please himself. Pursuing the former enterprise, he has flooded the world with trashy fiction and moral tracts in the manner of Dr. Frank Crane; pursuing the latter he has produced at least two novels of the first rank. H. G. Wells is an active journalist; so is Shaw; so is Chesterton; so is Belloc; Hugh Walpole lectures in America; so does W. L. George. Kipling is a professional patriot, and gets high fees for his services. Most of the English lady novelists have husbands, all of them well heeled.

Come now to the republic. Cabell is a country gentleman, at ease on his Virginia estate. Hergesheimer pays his bills by writing for the movies and the Saturday Evening Post. Sandberg is an active lecturer and journalist. The poet Frost is a college professor. So is Robert Herrick, the novelist. Tarkington, like Hergesheimer, gets his living out of the popular magazines. Amy Lowell is rich, as are most of the other lady poets. E. A. Robinson is in business. George Ade is a wealthy gentleman farmer. So is Winston Churchill. Dreiser is in Wall street. I can think, indeed, of no living American author of general repute who attempts to make a living by his first line work, save it be Sherwood Anderson—and Anderson, of course, is sui generis.

III.

ALL this by way of prologue to a word of advice to young authors. Like most other editors, I receive a great many letters from them, and many of those letters ask for counsel. One question is in nearly all of them: Shall I throw up my job in the rolling mills and devote my whole time to poetry (or to short stories, or to criticism, or to the novel), or shall I hang on to my job and try to write in the scant leisure of my evenings, when I should be seeing my friends, or on the Sabbath, when I should be engaged in religious exercises?

My answer is always the same: I advise them all to stick to their jobs. And for a plain reason: I do not believe it is possible for any man to write more in a day of ten hours—that is, more of the best that is in him, more that is genuinely worth writing—than he can write in a day of three hours. The view to the contrary, so common among young authors, is a great delusion. It is grounded upon the error of assuming that creative work is a mere matter of time. It is, in fact, nothing of the sort: it is a matter purely of ideas. The more good ideas, the better the artist. I believe thoroughly that the world has never seen a poet or a novelist who had more good ideas than he could get upon paper in three hours' work a day. There have been plenty of men, of course, who wrote more, but what they wrote after the three hours were up was second rate stuff—and sometimes third rate, sixth rate, and tenth rate stuff.

The danger that confronts the young author with nothing to do all day but write lies in the temptation to go on after the period of good work is up. The day lies before him. He still has paper on his table and ink in his well. He has notions of industry; it seems shameful to quit so soon; moreover, it is apt to cause talk in the family. So he plugs away gallantly—and the result is a great mass of stuff that begins by being good, then proceeds to be indifferent, and ends by being dreadful. But it is all precious to him. Contemplating it, he quickly loses his critical sense. In the end, he is judged by his average, and his average tends to go lower and lower. I could name names, but refrain in Christian charity. The beaches of beautiful letters are strewn with the corpses of diligent men.

IV.

THERE are few jobs in this golden age that do not give their holders three hours leisure a day. These three hours achieved, I believe that the aspiring poet or novelist is the better off the further his daily work lies from writing. His observations afield will be worth far more than his observations in his cell; moreover, the change in interests and surroundings will sharpen and mellow his mind. The trouble with most literary men is that they tend always to become too literary. The way to avoid that danger is to move in the world, and the best way to move in the world is to get a job in it.

On the precise nature of the job I have no advice to offer. It must be determined, obviously, by circumstances, even by mere luck. But in general it seems to me that the farther it lies afield, the better it is for the writer who has it. Journalism is tempting for that very reason, and it is no wonder that so many authors have turned to it. It provides an easy living, it offers opportunities for useful observations, it has certain demure contacts with literature, and yet it is as far from literature proper as astronomy is from the pants business. The journalist is almost the exact opposite of a poet; he is even miles from a novelist. But there is nothing in his daily work to prevent him turning to poetry when that work is done. It occupies the mind without exhausting it. It stores the memory with brilliant images of the fleeting world. It induces a pleasurable melancholy. What could be better preparation for poetry?

But I do not recommend journalism specifically; I only point out that it offers an agreeable living at small exertion. There may be far better berths for aspiring literati, for all I know, in railroad offices, door knob factories and brokerage houses. There have been Wall street poets before, and there will be more hereafter. Political jobs have kept many artists alive in the past: I recall Hawthorne and Herman Melville at once, not to mention Howells. Rich widows, the relics of wornout Babbitts, prowl the land. Love, as the poet hath it, finds a way. There is the patent medicine business. There is chiropractic. There is bootlegging. I know a sculptor who is a bootlegger. Why not a novelist?

As for the ladies of letters, my advice to them is always the same: Get married as soon as possible, and in your choice avoid artists as you would the pestilence. A husband without money is as bad as a husband with diabetes. Let your virgin fancy play upon a Babbitt, a sound Rotarian, a man with a good and growing business. Marry him as soon as possible, and then lay in a supply of typewriter paper and begin work on your masterpiece. If it pans out, he will be immensely proud of you. If it comes to naught, he will give thanks to God that you have abandoned your notions and come back to normalcy. Babbitts are best. Think of the wives of Shakespeare, Wagner, Ibsen!

[Copyright: 1924: By The Chicago Tribune.]

NEXT SUNDAY — An article on Sherwood Anderson

The La Peronniere Letters
by PRINCESS BIBESCO

Blue Ribbon Fiction

Packets of Them—Once a Week—For Twenty Years. Like Ghosts of the Past, They Returned to Her



There was a catch in her voice. She choked a little. "My letters were for him. They all belong to him."

MADEMOISELLE DE LA PERONNIERE very rarely left the country. There was, she felt, something so disconcerting about Paris, a kind of feeling of never quite fitting into one's socket.

She could not stay with her niece, the duchesse, because the duchesse kept open house, and if there was one thing Mademoiselle de la Peronniere disliked more than another, it was open house. She liked to be able to place people, to fit them tidily into a neat jig-saw—and if there are two categories of people whom it is impossible to place they are celebrities—with their habit of sprawling about the picture as if there were no frame at all—and strangers; of these two ingredients the duchesse's salon was largely composed. Of course, in addition to the well known and the unknown—there were always habitues—but there is nothing particularly comfortable about somebody else's habitues, even though their faces become oppressively familiar, they remain locked boxes, full of mysterious allusions, tinkling old jokes and mellow, rather musty associations.

"It is no good, Marie Louise; I like neither the over known nor the under known," and Mademoiselle de la Peronniere would consider a quiet hotel. But here again difficulties presented themselves—quiet, old fashioned hotels were curiously unwelcoming of Alcibiades, the griffon, and Xanthippe, the parrot.

So mademoiselle would return to the country, wearing thick woolen stockings above her boots, from which she would extract in the restaurant car a bottle of Burgundy, for only thus, she maintained, could it acquire the proper temperature.

Arrived at the wall that encased her domain—it never gave you the sense of a termination, but rather of an emphasis, an indication that you were about to approach the Holy of Holies—she would sigh with pleasure, as indeed she well might, for the wall was an exceptionally beautiful one, putty colored with a design of scrolls in red brick, and when she reached her blazing parterre of begonias Mademoiselle de la Peronniere would smile. Many an ardent gardener had had designs on the parterre.

"But, my dear," she would say, "undeceive yourself, it is not meant to be a flower bed. Gravel is a floor—those begonias are simply a carpet that I have nailed down."

The chateau was Louis XIII., not too big, but with an air—the parquet, the chandeliers, the family portraits all seemed to hold themselves with a magic lost art of deportment, to be on the brink of emerging from their background of courtesy in order to perform some especially exquisite and appropriate gesture.

There was a sense of continuity about the house. The red gold squares of light, reflected through the window panes on to the carpet, seemed not so much to be newly contributed each afternoon as found again where the sun had left them; the linen, the silver, the pot pourri, and the china, were the visible links of some endless chain which stretched back into a dim unfathomed past.

AT every meal a place was laid for a stranger, a tradition of hospitality that had never been broken—though it was undeniably not a house that any one would ever have dreamt of dropping into, and at nine each night a lamp was brought in and put next to mademoiselle's chair. This lamp was the gift of her old neighbor (and some said lover) the Marquis d'Arolla. Every Christmas each would give to the other a lamp and a book—always the same lamp and the same book—on Christmas eve, Jules (from mademoiselle) and Gaston (from the marquis) would cross in the dusk carrying their precious burdens.

In the evenings mademoiselle would bring out her lingerie, adding stitches here and there—"I know the weak spots of a camisole," she would say. And in thus strengthening the transitory, she would forge yet another link in that strong chain of continuity which seemed to have bound time itself. Whether she believed in immortality or not, she treated mortality in a cavalier high handed way.

Visitors rarely stayed at the chateau. The duchesse came once a year, tall and fair and charming, with a large lissomeness, radiating her own superabundant happiness, lending her clothes and her maid to the jeunes filles of the neighborhood, gardening all day in the broiling heat ("without a veil," the ladies would murmur to one another), taking away cooking recipes, jam making recipes and embroidery stitches, and leaving behind a jumble of books and shawls, bags and buckles, fluffy transparent covers to keep your legs warm on sofas, and absurd dressing jackets all marabou and lace designed in the opinion of mademoiselle to keep you hot in summer and cold in winter.

It was impossible not to love Marie Louise, but to say that she fitted into the neighborhood would undoubtedly be an exaggeration. As her aunt said, she lacked measure, and for weeks after one of her visits elderly ladies might be seen going out to dinner in apple green shawls, while their daughters dragged their hair back from the forehead or wore it "a la vierge" with so authoritative an air that no one would ever have suspected that a few weeks before a happy hold-all would best have described their particular method of coiffure.

Mademoiselle de la Peronniere herself underwent none of these modifications. She had two dresses, a black satin and a black taffeta, the better of the two becoming by an automatic process the every day of the next year. Thus in 1900 mademoiselle wore black satin *"pour les jours de fete,"* and in 1901 she donned her black taffeta for great occasions, thus achieving that touch of variety without which dressing can never be an art.

THE amenities at Argentan were observed with a certain stately rigidity. Nowhere was the tradition of tight exclusiveness that dominates French provincial society more rigorously upheld. True, during the yearly visit of the duchesse certain fences were trampled down, curious new currents of air (subsequently dismissed as draughts) would circulate in the neighborhood—but she never stayed long enough for any permanent harm to be done. Windows were shut again, barriers raised, and polite society was no longer contaminated by the insidious poison of a world that had made such reckless progress in the execrated art of learning and forgetting.

To Argentan the French revolution was an historical event, and, like all historical events, probably largely an invention. The nineteenth century had been a pity, but by averting its eyes from its more distressing features Argentan had been able to ignore with well bred indifference the arriviste tendencies of science and the untidy sprawlings of liberty.

Life flowed along evenly. Marriages were arranged, preceded by settlements and followed by families—small families, because Argentan was moderate in everything. The ladies, as a rule, were amiable and resigned, easily absorbed in a monumental series of small interests, and, if their husbands were unfaithful, had they not, at any rate, the good taste to confine their infidelities to Bordeaux or to Paris?

The real nature of Bordeaux and Paris could only be a matter of dim speculation, for on the rare occasions when these ladies visited such theaters of sin they entered at once a preserve of relations or connections, and life resolved itself rather bleakly into a railway station, some lamps, the illuminated windows of the shops, and a possible visit to the opera.

But Mademoiselle de la Peronniere was different. She had known the "grand monde" and she had not forgotten it. She had perhaps had a lover, but she had certainly not had a husband. She had refused to be arranged for, and her mixture of the autocratic and the tender had not been a recommendation. Her tenderness, indeed, could only be divined by the heart's eye, while her domineering manner and her caustic tongue ("unwomanly" she had been labeled in her youth) put the riches of her nature out of the range of the narrow, shallow visions that surrounded her.

Nevertheless, Mademoiselle had had two great passions in her life—first, for the violet eyed, fairy tale sister who had died with her first baby, and then for that baby, her nephew, Achille.

ACHILLE? How is one to describe Achille with his cane and his monocle, his absurdity and his elegance, his wit and his rubbish—the whole of his personality a permanent trysting place of the ridiculous and the sublime?

What is a man of the world? Not a man of wide open spaces and vast, distant horizons, but a man who can confine civilization within the limits of his own special cage, who can erect his own gilt bar, sprinkle his own inverted commas, understanding everything, even the essential, never impressed, never disconcerted, knowing that dreams are the salt of disillusion and that plovers' eggs are uneatable without bread and butter; cosmopolitan, unless you happen to be French, and, in that case, most exquisitely and provincially Parisian; counting, in fact, the universe well lost if you have gained the world.

Achille had probably been born in the wrong century. He was essentially a wit, but what place is there for a wit in this age of hurry and interruption, theft and misquotation? His writing was exquisite, with a fine polish of sterile finish. Painting he had given up—"I never could keep my promise," he explained.

His *liaisons* were legion, but twenty mistresses cannot make a lover—and, if his shy senses would frequently refuse to be prodded by brave words, his empty heart afforded him no refuge.

Fortunately, the field of retrospect was always open to him. A boast, a hint, a witticism—is it not thus that pictures are evoked, is there not some poetic justice in giving immortality where there was no life? If he could smile away a woman's reputation did it not, after all, prove that his smile was more convincing than her virtue?

What relevance has action—a brutish, clumsy thing, anonymous and easily forgotten?

"Your values are all wrong," he would say. "If you imagine that I have had a woman, have I not had her? If I forget that she was my mistress, then, clearly, she can never really have been it, for she has left me nothing. No truth is a truth until it has been distorted or transfigured into a masterpiece. Life does not exist until you have transmuted it into living."

Perhaps it could not be denied that Achille possessed the art of

(Continued on page two.)

THE LA PERONNIERE LETTERS - - - - - By Princess Bibesco

(Continued from page one.)

living. And yet sometimes it seemed more of a game than an art, a precise and dominating pattern from which he could not escape. In everything he did the unexpected would appear with the automatic regularity of a mechanical toy. He was not so much original as "an original," and his improvisations had the wit and neatness of an inspired birthday book—they were startlingly apposite and surprisingly unilluminating.

He had the cynic's capacity for taking things prodigiously seriously. As an arbiter of taste, as a leader of fashion, everything was immensely important. Those two great functions—accepting and rejecting—must always be approached with reverence. To the serious minded so few things are serious the world seethes with irrelevance. To Achilles everything from the vatican to his buttonhole was momentous. There were in his life no unconsidered trifles—they had all been considered, though many had been condemned.

"*Il n'y a pas des questions de sentiment,*" he would say a little sententiously—he had his full share of the incurable sententiousness of wits—"*Il n'y a ques des questions de gout.*"

Feelings to him were like escaped lunatics—dangerous, ridiculous things that should be kept in locked cells of disciplined, meticulous behavior. Passion was admirable, eccentricity could be employed with advantage—flamboyant pranks of the imagination were always to be encouraged, but your heart, if you had a heart, should never appear, it was altogether to *mal porte;* as bad as a feather in a hat.

THUS Achille lived his life, inventing the conquests he had not made, yawning at his easier victories, dreaming, perhaps, for he had a touch of a poet, of passionate defeats, surrendering only to the inanimate.

His house was famed for its beauty, a dim unobtrusive beauty, candle-lit, yielding with slow secretiveness the revelations of each perfect detail. Here he would give parties where friends would rediscover one another, where unrealized thoughts would pop from their hiding places, and enemies were at last able to satisfy their unacknowledged longing to talk to one another.

After all, perhaps it is difficult to do Achille justice.

Frequently he quarreled, hoping that the very act of disagreement would give seriousness to his sentiments, but in the two duels he fought honor was easily satisfied, indeed, her complaisance was such, rumor asserted, that her total demands had resolved themselves into a sling. It was, after all, more important to be a fine gentleman than a gentleman.

To Mademoiselle de la Peronniere, he represented many things. How hard, how busily we try to find out something about that mystery of mysteries, the relations between any two human beings. Even the simplest, a happy marriage (as if happiness were ever easy), an unhappy marriage (as if unhappiness were ever simple), leave us altogether out of it, seeing, perhaps, a communicating smile, a sidelong sneer, but none of those communions which hide themselves in secretive security before even the most loving audience, flaunting themselves only in that perfect isolation where forfeits are not demanded and pledges are not required.

To Mademoiselle de la Peronniere, Achille was so many things that no one else could see—a baby in long clothes, a child in a cot, a little boy playing with rabbits. And then, too, he was his mother—her tired eyes, her months of malaise, her unhusbanded pain. And he was the things that she had been before—her slow smile that crept forward with such a conviction of delight, her gurgling, irresponsible laugh.

THERE are many people to whom life is not worth living unless they can also believe in immortality.

To Mademoiselle de la Peronniere, her sister Lili's triumphant perfection would have suffered an eternal defeat, had she not left behind her a supreme vindication in the shape of Achille.

Without Achille there was no Lili—therefore, Achille inevitably became a number of things that not even the hopes of his dearest friends or the imagination of his most envious enemies could have conceived.

Achille, too, had made a picture for himself, and to this picture he resolutely lived up. He had the ascetic dedication to a pose which is so essentially French. There is nothing self-indulgent in sacrificing your impulses on an altar of artificiality. The role ior which he had cast himself, and which he had so triumphantly created, demanded continuous attention and, conscientious artist that he was, Achille was never tired of perfecting the details of his performance.

"*Comme c' est ennuyeux d'avoir toujours raison,*" he would say—"What a disaster to have an intelligence like mine. Nothing escapes it, not even I myself."

Occasionally he would visit Mademoiselle de la Peronniere. She was, after all, a *tante a heritage,* and he had a Frenchman's profound respect for money. To make an inheritance, why, it was a duty. One must make sacrifices in life. Tante Amelie, too, was excellent company. There were compensations, her cellar, for instance—and he would be able to return to Paris with marvelous descriptions of himself seated on a footstool at the feet of an old lady who hummed Mendelssohn and recited Racine. As a matter of fact, mademoiselle disliked music, and read by preference Rabelais, Voltaire, and Charles Louis Philippe, but it was not on those lines that Achille enjoyed describing her. He dressed her in old lace, with Millet's "Angelus" on one side and Gounod's "Ave Maria" on the other. He believed that one should get as many results as possible—a yearly visit to a delightful woman whose wits were as sharp, if not sharper than his own, and a return to Paris with the legend of an old lady like a pressed pansy, with dim eyes which flashed at the name of Napoleon, and a tinkling broken old voice at the service only of her king and her God.

Marie Louise, of course, would say "Nonsense," but Marie Louise was not an artist and her truths would inevitably not carry as far as his inventions.

Poor Marie Louise, with her open house, so open that, Achille maintained, it ceased to be a house at all and became a shelter in a street, a porch where casual people took refuge from the rain, and where there was as much intimacy and selection as you might find in a dentist's waiting room.

"My poor cousin has so much heart," he would say, and he said "heart" in the same tone of voice with which he might have said "heart disease."

Marie Louise in her turn would write to her aunt—"Achille is impossible. What sense is there in a life without feeling? And, to use his own standards, what variety?"

Mademoiselle de la Peronniere would smile a little—Marie Louise was a charming creature, warm hearted, impulsive, large, but, of course, she couldn't understand Achille—Achille with his exquisitely attuned perceptions so much too sensitive and too delicate for the clumsy manifestations of modern behavior. Mademoiselle would remember the times when he had stayed with her—his attentive courtesy, his intellectual directness wrapped in a semi-transparent fancifulness. How much she enjoyed talking to him in the evenings, breathing once more the air of the big world, and yet feeling it to be circumscribed by just those standards which divide the salon from the menagerie.

"Marie Louise is not like us," Achille would say, and there was to Mademoiselle de la Peronniere something so flattering, so reassuring about that "us," as if the differences in their generations could never prevent them from both carrying aloft the same banner of the absolute.

"OUR communion is perfect," she wonld explain. "He has been more than a son to me, for I have never had those terrible opportunities of being right, the memories of which so often come between parents and children."

The Marquis d'Arolla would shake his head. To him Achille was a puppy, his manner the foolish exaggeration of manners he had never known. "He is too *fin de siecle* for the beginning of a new century," he would say.

"But why live forward?" Mademoiselle would protest. "Civilization belongs to the past. Progress is just the noisy substitute of people without leisure to think."

"Yes," her old friend would agree; "progress is a *pis aller.* But



It was impossible not to love Marie Louise.

cher amie, time is evolution—Achille is sterile." She wouldn't admit it.

"Think of our lamps," he would add. "I sit by your lamp and you sit by mine. Lying by my bed is your gift of the Pensees de Pascal. Lying by your bed is my present of the same volume. They are my thoughts and your thoughts. It is your light and my light. We do not really need a lamp or a book. I could not turn out your glow or shut up your dreams. But Achille is not like that. Achille exists for himself and by himself. He has none of the secret reasons of the heart, none of the tentative, flowering doubts of the imagination. Dearest friend, be warned, Achille is not a human being."

But she would only smile and shake her head. "After all, I know," she would murmur to herself, "because I love him and he loves me."

. . . . . .

"But yes, it is good to be back from the wilds—America only exists to reveal Europe to us. Europe was created to show us France by. France is a wilderness that leads to Paris."

"A wilderness?"

"Sublime if you like—but to me the provinces are one long toboggan run down which I slide to the Place de la Concorde."

"And your aunt?"

"She is very well, I thank you."

"She can hope to live for many years?"

"For many years."

"The old live forever."

"What should kill them? They have forgotten how to love, perhaps they never knew how to think—a diet of failing memory and increasing piety is no strain on the constitution."

"Ah, she is pious, your Aunt Amelie?"

"She believes in her God, her king, and her nephew."

"And has she never loved?"

"But, of course, there is a lover, an old man, a neighbor, with a cracked voice and a snuff box and a stick—like a bad ballet, you understand. Every Christmas he sends her a lamp and Pascal's Pensees. Every Christmas she sends him a lamp and Pascal's Pensees."

"But their houses must be full of lamps and Pascal."

"You misunderstand me. There are only two lamps and two books in circulation. They change houses once a year."

"But it is the most charming story in the world."

"Bah! Why these economies of thought and feeling? It is all sc 'province.' There are photographs in the house with pressed pansies under the glass, and my aunt wears black lace mittens. Whenever she says good-by to me she murmurs, 'Promise to believe in God and serve your king.' Why not? There are many gods and I can best serve my king by not espousing his cause."

"How admirable."

"My aunt wears beautiful old lace caps and a rosary of carved mother-of-pearl beads. In the evenings she reads Chateaubriand out loud, and when she passes a military band playing 'The Marseillaise' she stops her ears. There are little crepe bows tied to the frames of the photographs of my grandfather, my grandmother, my uncle, and my mother. There are also little shrines of forget-me-nots. Like all the people who have reached the age where nobody asks them questions about themselves, my aunt confesses very often. She possesses a griffon called Alcibiades, and a parrot called Xanthippe. Her lover visits her every other day. They sit in two armchairs, and neither hears a word of what the other is saying. Her three maids are all called Justine to simplify."

"What a charming old lady!"

Poor mademoiselle, with her eagle's eye, her perfect hearing, her resolute agnosticism!

Poor marquis, who understood everything!

At the end, Achille would always add, "Believe me, it's not gay, the country. A self-respecting goose should lay its golden egg in a quiet, decent way, without asking to be nursed and pampered and admired."

"Don't grumble," his friend Philippe would protest. "I have no functioning geese in my life—besides, tobogganing is a delightful form of sport.

EVERY week mademoiselle wrote to Achille. These letters were the great joy of her existence. She filled them to overflowing with the life she had never led, with those experiences of her heart and mind, which had been all the more vivid and complete from not having been translated into the halting unlit language of fact. As we grow older, does not each year undo some knot of certainty with which we had tied our thoughts? The positive architecture of youth crumbles away, leaving, perhaps, a pillar or an arch, some transparent ruin through which we can see the sky and watch the setting sun, and feel a lazy April breeze languidly spreading a message of primroses and violets. The immediate has lost its importance. It is no longer necessary for one thing to lead to another thing in a tyrannous chain of cause and effect. A certain peace of perspective has settled on life. Hope has been left behind and, perhaps, doubt as well. Everything can be enjoyed separately and serenely with no false stimulant of illusion. There is nowhere for anything to lead to. Is not our every act as relevant and as irrelevant as the song of a skylark?

It is good to be old and wise—to look at the world with irony and with indulgence to know that the fever has gone out of life and the frenzy out of living. What if twinges of regret still tug at your memory, telling you of trembling lips and shining eyes and a fluttering heart that was like a pain in your side? They die away—the fields are spread with flowers and the sky with stars—where there was a daffodil yesterday, tomorrow there will be a rose. Love and hate, ambition and revenge, despair and ecstasy—what were they like? Were they ever real? Surely they must have always been a gaudy masquerade, a meaningless, irrelevant procession in fancy dress, noisy and absurd.

"I don't think," wrote mademoiselle to Achille, "that I have ever overdressed my feelings."

And she never had. Her taste and her arrogance alike prevented it. She had made her own life. Perhaps, if she had to live it over again there were little things here and there which she would have altered, but, no, on the whole she would not change much. It was sad not to have had children, but then she had Achille. No doubt many would say it was a pity not to have married—but what an absurd thing a husband would have been in her life—a stranger chosen by her parents, whom she would have learnt to know with all the dreadful inevitable familiarity of everyday life, whose every trick would have got on her nerves—a man who lived in the same house with her, who could never surprise her, of every detail of whose character she was devastatingly aware, who shared, or rather obtruded into, her life with all of the paraphernalia of intimacy, except the only possible form of intimacy, an intimacy of choice, of discovery, of delight. No, mademoiselle was most emphatically not sorry that she hadn't married.

"But you might have married for love," Marie Louise had said.

"Alas! in my day only servants married for love," Mademoiselle had retorted, and into her voice, according to her niece, a certain note of wistfulness had crept.

IN her letters to Achille she would describe her youth, her father, her mother, her adored sister Lili. With her superb narrative gift and her relentless undercurrent of irony, Mademoiselle's descriptions would etch themselves on to the minds of any one who heard her talk. Her weekly letters were really a masterly Homeric legend of provincial life, outlined in acid and yet filled in here and there with the delicate tints of a sunset reflected on wet sand. Mademoiselle was an artist, and as an artist the limitations of her story gave to it the line of a bronze, adding to it the force of a narrow but deep and rushing stream. And her gifts played up to one another. Caustic and tender, imaginative and disillusioned, the masterpiece with which we are all familiar was dragged out of her by her love for Achille.

"It is wonderful what a passion for writing letters women have," he would say. "They are possessed of an insatiable craving to compromise themselves in black and white. My Tante Amelie is not only overcome each year by the recurring phenomenon of the first snow drop—she also seems compelled to share the startling news with me. And if some rich industrial from Bordeaux has had an anæmic and dotless nonentity from our world foisted on to him, I am expected to show the same interest as if I owed him money and her marriage."

"Tante Amelie's letters are not a bit like that," Marie Louise would say; "besides, I long to hear about the grand industrial and how it all came about and——"

"My poor cousin Marie Louise believes that all human nature is dramatic. Fortunately, she has no talent or it would be extremely boring and so unnecessary."

"Marie Louise has got a heart of gold," Philippe would counter.

"Precisely—a heart of gold, heavy massive, worn on a chain or a bangle—a locket, in fact—Marie Louise is a locket of gold."

It was in 1904 that the tragedy happened. Achille was so essentially not mortal—he was not human enough. If some one had said that he would live forever, no one would have been surprised. He was an institution, a part of the scheme of things, as elegant and decorative as a bit of carving, exquisitely immaterial and permanent. "*Comme nature morte, Achille est ce que je prefere,*" one of his friends had said, to which his companion had retorted, "*On voit que vous n'aimez pas les natures mortes.*"

IT WAS then that the incredible happened. Achille caught pneumonia and died.

Mademoiselle de la Peronniere was inconsolable. Sitting erect in her chair, she would look out of the window with tearless, sightless eyes. Rational though she had been all her life, facing every sorrow with fortitude and without prayer, suddenly, for the first time, she felt her heart crying out for a miracle—she knew that her soul was beseeching God in an agony of supplication. Sometimes she would say to herself in a low soft voice, "Achille is dead," but it meant nothing to her. How could she stretch these words, words chosen by her own tongue, to mean anything; how could they reach the tragedy, the mystery of death?

Alone she would sit there remembering, forcing tiny details into her already overcrowded mind, determined to keep them bright and fresh, to take them out each day, so that not one should be lost.

Then one day a big box arrived, a huge cardboard box. On it, in Achille's writing, were the words "Letters from Aunt Amelie." Trembling, with tears in her eyes, she undid the string. Here in her hands were twenty years of love, twenty years of tenderness. It seemed to her that she was about to open her whole life. After all, hadn't she given everything to Achille—wasn't it he who had kept her, even at the end of her life, still hoping and fearing and dreaming?

Slowly she lifted the lid. There they were, packets of them—once a week, for twenty years! Yes, there must be at least a thousand. She took one out. It had not been opened. She tried another; the seal was not broken. With her heart pounding, with feverish fingers, she scattered them around her. Not one of her letters had he ever read!

For one moment she felt faint. Then she got up and went into the passage.

"Jules," she called, "I do not wish to be disturbed."

Alcibiades had been rolling in the dust. With passionate, restrained concentration she stroke him, first with one hand and then with the other. Then she returned to her boudoir and locked the door. One by one, she broke open the envelopes. She took out the letters, she crumpled them a little in her dusty hand; then she put them back again, covered with finger marks. She never looked at one of them. She didn't read a line. But each of them passed through her hands, emerging used and fingered. Perhaps the oldest didn't matter so much: the paper was thin, the ink was brown; but each one was brought out and put back—little bits of paper physically tired from having been much fingered, physically alive from having been so often read. When she had finished she went into the drawing room. The Marquis d'Arolla was waiting for her.

"I am sorry to have kept you," she said. "They have sent me all the letters I wrote to Achille."

"They were the only real love letters he ever received. Won't you let me read some of them some day?"

"*Cher ami,*" she protested, "since when have you taken to reading other people's love letters?"

"Since I ceased receiving them myself, I suppose. Amelie—please—don't you think you might write me a letter?"

There was a catch in her voice. She choked a little.

"My letters were for him—they all belong to him."

"Even now? Now that he is dead?"

"Even more now that he is dead."

"Amelie, perhaps I have been wrong. Perhaps, in spite of everything, you have been right about Achille. After all, he kept your letters—every one of them—inviolate."

"Yes," she said; "he never read them aloud. He never used them. They belonged to him as my heart belonged to him. Yes, dear friend, I am right. One must be right, mustn't one, each time that one really cares?"

Extract from Biographical Dictionary Larousse, Paris, 1940:

D'OSSOVILLE, Comte Achille de. Born 1886. Died 1904. S. of the Comte Achille d'Ossoville and the Comtesse nee de la Peronniere. He wrote several volumes of short sketches and light verse, which are no longer read. But his name will always be immortal as the nephew to whom Mademoiselle de la Peronniere wrote her world famous letters. Bibliography: "Bouquet d'Immortelles," "Codes et Codas," "Culs-de-sacs et Culs de Lampes," "Profils Retrous-es."

"The Hero of the La Peronniere Letters," by Alice Hines; "Achille d'Ossoville," a short sketch of the man who received a thousand masterpieces, by Marmaduke Dennis, London, 1934; "The Real Achille," by Professor Parkes; "Cherchons le Neveu," par Jean Berenice, Paris, 1935; "Fraulein von la Peronniere und ihr Neffe Graf d'Ossoville," ausfuhrliche Geschichte zweier Zeitgeiste, von Professor Rudolph Hanzheim, Leipzig, 1938.

[Copyright: 1934: By Elizabeth Bibesco.]

NEXT SUNDAY ..... **THE PEARL OF AMARU**

A thrilling Blue Ribbon short story of a beautiful white girl's romance in the savage South Seas ..... ***By J. Allan Dunn***

The Amazing Crime By HENRY C. ROWLAND

Blue Ribbon Fiction

WHO'S WHO IN THE STORY.

JOHN OLIVANT of New York, a young world war veteran, is witness to a strange bank robbery in broad daylight in Salt Springs. As confidential agent of a rich eastern promoter, Julius Jedburgh, Olivant is visiting Salt Springs on business with

MR. POINDEXTER, the bank president, and father of

SHELBY POINDEXTER, who is with Olivant when the robbery occurs. Olivant attempts to stop the robbers, but one of them knocks him senseless under the wheels of Shelby's car, thus preventing pursuit by her. With Mr. Poindexter shortly before the robbery was

COL. VAN DOORN of the Royal Army Engineers. Both Shelby and Olivant noted a queer looking airplane overhead previous to the robbery, with wings like a turkey buzzard's. In this machine the robbers escape, when all the witnesses succumb to an odd limpness of body which renders them incapable of vigorous thought or action, or of active pursuit. Returning to New York, Olivant confers with

FRANK CLAMART, once an expert burglar but now a shrewd sleuth. Clamart lays the bank robbing to one

HUMBOLDT, mystery man of the underworld, an arch-criminal and withal a super-scientist. Humboldt is supposed to be dead, but just as no emissary of the law ever saw him alive, so none has positive proof of his death. Clamart believes Humboldt has found a way to poison the air so as to render his victims helpless while he and his confederates loot the world as they will. Clamart also believes Humboldt is none other than

M. DE SAXE, a mysterious Belgian, a wonder chemist, who has found a way of extracting nitrogen from the air. In Washington De Saxe becomes enamored of

COUNTESS LEONTINE, a beautiful adventuress, friend of Clamart in his criminal career. At Clamart's suggestion, Olivant goes to Washington to investigate De Saxe. There Olivant calls an old college chum,

THOMAS JEFFERSON PAYNE, a coal baron. Payne is dining that evening with Shelby Poindexter. Olivant meets Shelby at her hotel to take her to the dinner.

INSTALLMENT IV.

An Escape from Death.

OLIVANT and Shelby left the hotel and got into a taxi. On arriving at the Elysee they were shown to the table reserved by Tom, who was, however, punctual. Olivant caught sight of him presently, an oldish young man of medium height and broad proportions, forging his way through the crowd of diners being seated in a manner suggestive of a loaded coal truck pausing occasionally for the track to be cleared, but not altering its course.

He was of dark complexion with thick black hair and hard and rather bony features that yet showed good race. Rather an Indian face with harsh lines on either cheek, but saved from somberness by a wide mouth suggestive of humor. Tom Payne was, in fact, precisely the type of man one might expect to find administering a coal town. His appearance would have been unattractive to an agitator or to any malcontent Cornish, Belgian or Bohunk miner. Neither would a smooth, slick operator have picked him for the plucking. There was a great deal of shrewdness in the small, twinkling blue eyes.

"Hello, Olly, you dainty macaroni. Still carpet knighting I perceive. Eyes keen as ever for the prettiest girl in the house."

"Yes," said Olivant, "and as usual you're somewhere around to take her away."

"Well, what do you expect of a caveman? We troglodytes stick our heads out and blink around from time to time. Then if we catch sight of something nice we grab it and scuttle back to the pit."

"Scuttle is right," Shelby laughed. "The original coal scuttle."

"Its days are numbered, if we're to believe the wise guys," Tom said. "We'll be extracting our energy from air and water."

"Some of us are doing that now," Olivant said sadly. "Mr. Volstead beat the other chemists to it."

"Well, there's still food," Tom said. "So just order a whole lot of it, Olly. Hum over that famine breaker at your right in the rapid dulcet voice you were wont to use in prompting my Greek scansion."

"Why Greek," Shelby asked, "when you were destined to be a miner?"

"For that very reason, my dear. Felt that there ought to be some 'culchaw' in the pit. A little bright light shining through the gloom. A sort of polished Davies' lamp."

"Why not a petticoat lamp?" Olivant asked, picking up the menu, for a waiter was hovering rather like and possibly with the same hidden motive as a ship off the Atlantic highlands.

"Petticoat lamp?" Tom asked. "What's that?"

"The black gang uses them on ships." He looked at Shelby and began to ripple appetizing words, fetching up at signals of assent. The restaurant was filling rapidly almost as if the guests were marching into their appointed places like a class at Annapolis, the tables being all reserved, many of the clients pew holders, as one might say.

SHELBY was slightly flushed and her gray eyes a little misty with pleasure and excitement, as might be expected of a girl dining unaccustomedly in so gay a place and with two cavaliers, each of whom was in his markedly different way a man of such attractive personality. Tom Payne looked the sort of industrial noble he was, while Olivant suggested the many millions that he had not. The pair furnished each so striking a foil for the other as to arouse interested speculation. Also Shelby's prettiness was of an unusual sort because of its combination of vivid physical youth and the mental maturity that few girls attain even after marriage. She looked precisely what she was, the healthy, well balanced student who had already discovered in herself a mind that would bear fruit as well as flowers, like a peach tree. There were in that room far too many purely decorative cut flowers, exotic epiphytes of the orchid family, some few parasites exhuberant as mistletoe and with kiss inviting pearls, and being Washington in touring season, a fair sprinkling of substantial garden truck.

There came then a mild sensation just as Olivant had given his order and leaned back with the merited relief of a bothersome duty well discharged. With the jazz orchestra earning its pay and, in the opinion of most of men, a long vacation beside, there entered a woman of such glowing, pulsing beauty that her escort scarcely received the attention that must otherwise have been accorded him. Olivant, catching the first of the pause, glanced over his shoulder and caught a glimpse of Leontine as she drifted past with a handsome and distinguished man whom he had never seen, but of whose identity he felt no doubt. The pair was seated inconspicuously, and appeared to screen themselves in the veil of an absolute lack of response to whatever interest they might arouse, resting naturally in their medium, reposeful, unconscious and on the part of the woman as serene as a water lily on the placid border of a lake.

Her companion was equally at east, as if accustomed to wear that sort of bright glitter as a rajah wears his gems. The simile is poor, however, because there was no suggestion of the Orient about him. He might have been a fashionable New York surgeon or lawyer or even clergyman, for that matter, as there was a distinct professional accent to his featuring and his air of sedate composure.

Shelby looked at Olivant.

"Who are they?" she asked, paying unconscious tribute to his being one apt to know such a resplendent pair.

"The woman is the Countess Leontine Petrovsky," he said. "I've seen here in New York. I don't know the man."

"I do," Tom said. "He's a Belgian, named De Saxe. More than that, he's by way of being a neighbor."

"How a neighbor, Tom?" Olivant asked.

"He's recently bought a mine adjacent to my diggings. What he wants with it I can't imagine. His predecessor closed down about a year ago. He was a nut. He built a sort of stone chateau just above the dump. I suppose he liked to sit on the battlements and watch his income pouring from the bosom of the earth, just over the shoulder of a hill that flanks our property. We never hit it off to boast of. He flooded some of our lower levels by sheer carelessness."

OLIVANT had begun to rub his nails softly against the ball of his hand.

"Why do you suppose this chap bought the mine?" he asked.

"Search me. I'm told he's a chemist of sorts who's made a pile of money out of a new fertilizer. These foreign chemists are nuts on fertilizer now, and I'd say their countries need it. Perhaps he's going to start a plant over here and needs a whole lot of coal."

"Have you met him?" Shelby asked.

"Just been introduced. But since Olly says that's the Countess Leontine, the chances are she's in the mining business, too. Gold digging. Not that I mean to knock her," he added quickly, as he caught the look on Shelby's face. "I saw something about her in the paper in connection with a relief movement for European nobility busted by the war."

"That sounds like a perfectly legitimate charity," Olivant said.

"Oh, I suppose so." Tom's interest was suddenly transferred to the clam cocktail set in front of him. "Wish somebody would start a movement for the relief of struggling coal operators. Some of us are like the hunter holding the bear's paws around the tree. 'Cal'late to hold the critter for a spell, but apt to need some help to let him go.'"

Shelby, almost facing Leontine, was not listening.

"When a woman's as lovely as that," she said, "you can't help feeling she must have a corresponding lot of beauty underneath. The man's uncommonly fine looking, too."

"A pair of Olympians," Olivant said, a little sardonically, thinking of what one of the couple had been and what the other might be.

"As this chap's a chemist," Tom said, "he may want to carry on some experiments in the reduction of coal for its by-products."

Shelby looked at Olivant. "I suppose you know Tom is the fifth generation in his family to carry on the good work."

"Why, yes," said Olivant. "So it would seem about time that he was thinking about the sixth."

"Oh, get out," said Tom. "According to the highbrows coal will have gone the way of oxen and windmills in another quarter century. We'll be running on solar rays or released atomic energy, ten drops of distilled water per mile, good for man and car. But that's not what's worrying us coal heavers just now."

"Nor Mr. Common People," said Shelby.

Tom glanced down with vast approval at a juicy grilled mushroom on toast. "I wonder what it will be like when Mr. Common People has only to open a tap and draw his heat and lighting from the bowels of the earth and press a button to call up anybody that he wants to talk to in any part of the world, and gets a yearly bonus from the government for being a good citizen instead of a fine for being a productive one. What will he find to grouse about then?"

"Don't worry," said Olivant. "The powers that feed and clothe will find also some method to enslave. There's a lot of bunk about this 'inestimable benefit to humanity through the recent great discovery stuff.' That might be all right, provided the discoverer happened to be a munificent jinnee. But what if he were a big boss devil, horns, hoofs, and tail."

SHELBY shot him a quick look. Their eyes met for an instant, and seemed to exchange a look of understanding, that of Olivant involuntary and because he was taken off his guard, something that rarely happened with him.

"And turkey buzzard wings," Shelby murmured. "It's been pointed out to us in a recent book of popular science what might happen if this advanced knowledge was first got by an alien enemy. But what if, instead of its being an alien enemy, it happened to be some individual that hated all mankind?"

"Calm those fears," said Tom, tasting his mushroom with a sort of ecstacy. "There's no such animal except in fiction. Is there, Olly?"

"I don't know. But I should say there were lots of them in Europe that would ask nothing better than to put a crimp in us over here. All the same, I don't think we'll ever see the time when coal isn't king. So you'd better keep on being one of its barons, Tom."

"Well, if the worst comes to the worst, I'll grow mushrooms in the mines, as they are doing in an abandoned brewery in the Bronx. By the way, Olly, you've never seen my dump, speaking literally. Why not run out with us tomorrow for a week or two?"

Olivant laid down his fork. It flashed through his head that Clamart was entirely wrong in saying there was no such thing as thought transference. Olivant had been wondering how he might be able to suggest gracefully just such an invitation. Little brother of the rich he may often have been, but never a cheeky or demanding little brother. He glanced at Shelby.

"What do you think? Shall I take him up?"

"Well," she answered, "having fairly gobbled him up myself when he made the same careless suggestion, I can't very well advise you to turn it down."

"Sure you want me to come, Tom? If Shelby were to be my guest I'm afraid I wouldn't be so unselfish."

"It's not entirely that, Olly," Tom said. "I am due to be pretty well engrossed with the affairs of state, which are highly important, and my own, which to me are even more so. I could do with a chamberlain or dragoman, or something of the sort."

"Then you're on, your majesty," Olivant answered promptly. "Call it court jester. Nothing I'd like better just now than to lighten the cares of old King Coal."

"Well, if you can make me laugh off the present jam you've only to ask your boon. We plan to leave tomorrow at six in my new Meteorite, and ought to make a run straight through, roads and cops permitting."

"You can easily eliminate the cop," Shelby said.

"Not at the present high cost of living, to say nothing of at least three years where strikes do not obtain."

"I don't mean that, old stupid. All you've got to do is to show him who you are and tell him you're tearing out to stop a strike. Nobody is going to slow the motion of a coal producer on such an errand."

"That's so. Good thought. We ought to make it then. My traffic smasher hits the hills on high."

"Then look out we don't all hit on High."

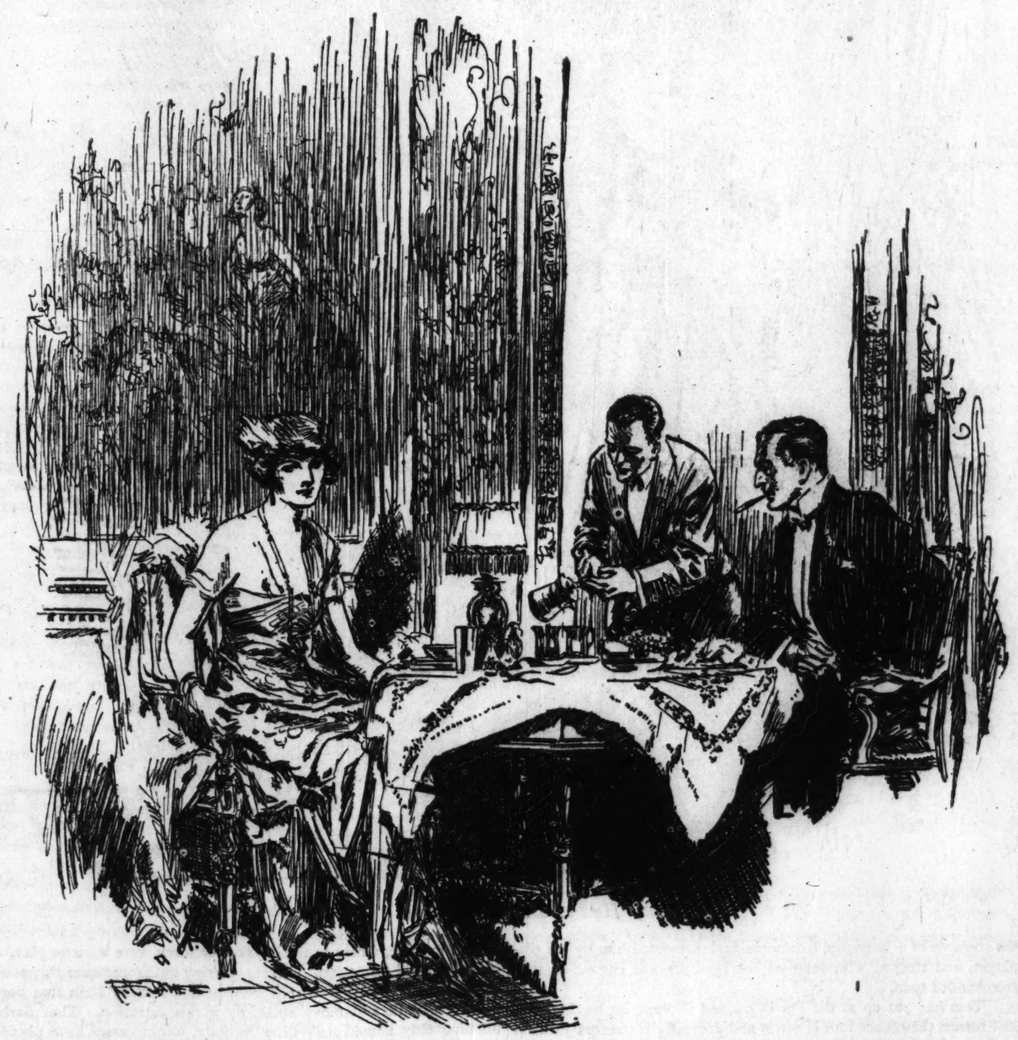
Shelby looked at Olivant. "I think I'd like to dance, John."

Tom glanced at her curiously. "Where did you get the John? That's the name he used to get spanked over, and I don't believe anybody's called him by it since."

"We were associated in that costly and unpleasant adventure back home," Shelby said. "I didn't tell you about that."

Tom looked astonished. "By jiminy—of course I never thought to associate the name. But it seems to me the paper had it Oliver."

"Some did," Olivant said. Then added, sadly, "We were quite a clan once, but I fear I'm the last of my race."



"A waiter was leaning over the table. As I caught a glimpse of his face I could have sworn it was that of the robber."

HE ROSE and took Shelby more or less in his arms, and they began to drift languorously "Under the Mellow Moon." Both were good dancers, their rhythmic motions in perfect accord; so much so, in fact, that an observer would have thought them to be trained dancing partners. Olivant's technique had the conventional finish of a discreet teacher often required to mind his step and general observance of detachment lest he be given conge by some argus eyed mamma or duenna or young husband.

His support of Shelby was positive without being proprietary; impersonal as if they had been stepping a minuet together; the sort of partnership that any good girl dancer likes best because it does not distract her attention from the pure and simple pleasure of the dance itself.

She was, therefore, intensely surprised, and most unpleasantly so, to feel Olivant's clasp of her tauten and his hand compress her own in a grip for which there seemed no justifiable reason at all. It was not as if he were required suddenly to avoid some awkward couple or to guide her quickly through a narrow strait. It was as if she had been sitting at his side in a car on a smooth road, and he had indulged an inexcusable impulse.

"Don't," Shelby said, sharply, and then, as her indignation flamed hotter, released herself none too gently. "That will be enough, I think."

She was not only angry but intensely astonished. Whatever qualities Olivant might or might not possess, he would be the last man Shelby had thought to do such a cheap and common trick.

But she discovered then that Olivant was not looking at her, appeared to be unconscious not only of her anger but of her presense. He was staring at the table occupied by Leontine and De Saxe, where a waiter was serving iced coffee, pouring the boiling liquid over the ice. Olivant did not even seem to be conscious of Shelby's having disengaged herself.

"What's the matter with you?" she demanded.

Olivant straightened with a start. "I beg your pardon. I—I missed my step, or—something. Sometimes I get giddy for a moment in dancing. We'd better sit down, I think."

"I think so, too Shelby said sharply.

She was vexed and puzzled, more so as several pairs of curious eyes were turned on them, as it seemed to Shelby with sophisticated knowingness as though suspecting that some raw note had jarred the symphony of this good looking pair of finished dancers.

They made their way to the table where Tom sat placidly smoking a cigaret.

"What's the matter?" he asked, and shot a curious look at Shelby's hot face and sparkling eyes. "You look as if you'd fallen out."

"I fell out of step," Olivant said. "Awfully sorry. Really oughtn't to try to dance. I'm subject to sudden vertigo." He passed his hand across his eyes, as if in confirmation of the statement.

Shelby thought he was lying. She stared straight in front of her. Olivant had remained standing. He shifted his position, turning his back to the waiter whom Shelby had casually noted as serving Leontine and De Saxe and who was now making his way along the space reserved for dancing.

"Sit down, Olly," Tom said. "You do look a little green around the gills."

"I'll ask you to excuse me for a moment," Olivant said, and without waiting for an answer followed the direction taken by the waiter.

SHELBY, hot with anger, told Tom point-blank that Olivant had squeezed her, acted the cad. But Tom shook his head.

"Then he didn't realize it, my dear chick. Old Olly isn't that kind. Something bit him. It's hard to see how he could have been thinking about anything else when dancing with you, but he was."

"I don't believe it," Shelby said.

"I know it," said Tom emphatically. "Even in our rowdy days Olly was always Chesterfieldian. He could no more do a mucker trick than—well—than I could."

"Do you believe he had a vertigo?"

"No. He's not the boulevardier to get what the French call a tic. I'd say it had something to do with your raw experience out there. Olly was always a good deal of an idealist, and he might have been thinking about that and suddenly stricken with a strong protective sense. Then he realized what he had done, and it upset him, so he made the best excuse he could think of."

(Continued on page four.)

THE AMAZING CRIME - - - - - By Henry C. Rowland

(Continued from page three.)

Wherefore Shelby, a wise girl, decided to accept his explanation, though not at all convinced. Something of the sort had happened to her once or twice before, and in dearth of such championing as this it had led to a final dismissal of that dancing partner.

So that when Olivant returned, her hostility was laid aside—with a reservation. She would be wary of him. Then, as he resumed his seat, something in the expression of his face made her think Tom was right. It wore a perplexed and baffled look.

"I'm afraid I bumped into you, or stepped on your foot, or something," he said. "I'm awfully sorry. I don't suppose you'll care to risk dancing with me again."

Shelby showed herself to be a good sport. "Why, yes," she answered, "if you'll mind your step."

"I'll do my best. That seems to be the prime necessity of a tight rope walker—unless the free end of it is looped round his neck——" And, with this cryptic remark that sounded a bit insane to Shelby, he offered her his arm.

THE two young men took Shelby back to her hotel, when Olivant said he would walk to Tom's with him.

Olivant went abruptly to what was on his mind. "I got a jolt tonight while I was dancing with Shelby."

"So did she," Tom said, dryly, "and so to some extently did I, though I didn't give it away."

Olivant stopped short. "Do you mean to say she thought she recognized him, too?"

"Recognized whom?" Tom asked.

"That bank bandit. The waiter."

"What are you talking about?" Tom demanded.

"Well, what are you? What was there to give you and Shelby a jolt?"

"Your cabaret stuff," Tom said bluntly. "Shelby told me that you got gay."

"Got gay? I get gay with Shelby—or any other girl. Well, that settles it. I am balmy."

"What struck you, then?" Tom asked. "What's this about the bandit?"

"Hallucination, I should say. While dancing I happened to glance at this new neighbor of yours, De Saxe. A waiter was leaning over the table in the act of pouring some coffee on the ice. And as I caught a glimpse of his face I could have sworn it was that of the robber who came out of the bank with the two suitcases as Shelby and I drew up at the curb.

"My poor, dear friend," Tom murmured.

"Well, there you are," said Olivant. "It looks as if I needed that rest and change you so kindly offer. I happened at that moment to be thinking of the episode, and just then I saw this waiter's mug, and it fitted the picture too darned well for my nervous discipline. So I squeezed her, did I?"

"Apparently you did," said Tom, "and it must have been some pinch. Shelby's too sensible a girl to jump at a wrong conclusion without good cause. However, I went it blind and put her right. Told her it must have been a *tic*."

"Thanks, though I don't care much for that. Sounds as if I were some blasted old roue."

"So that's why you bolted off," Tom said. "I thought perhaps you'd got mushroom poisoning or something."

"No, unless it was a poisoning of the optic nerve, and we didn't have anything to drink. My one idea was to lamp that waiter at short focus, and to do it quick. I didn't want to be caught asleep at the switch so soon again, and by the same outfit. So I spun out through the waiters' swinging door exit and pitched into a whole mess of them buzzing about loading up their trays. Nobody paid any particular attention to me, and to tell the truth I doubt if I was lucid. The bird I was hawking for wasn't in that flock, so I teetered out after the head waiter, but he was barging along with a dinner party in tow. When finally I got his ear and oiled his palm he treated me with the respectful solicitude properly accorded a liberal drunk."

"Can't blame him for that," Tom said. "It all sounds pretty drunk to me. What did he say?"

"Told me Mr. de Saxe had the one special table with the one special waiter, then hauled over for inspection a middle aged wop with the all-waiter mug. This one gave me the same pained and pitying once over, and told me he had served the iced coffee himself. That blind staggered me, so that from being worried about Shelby and her family fortunes, I began to worry about myself. Who's the leading eye specialist of this fair Capitol city?"

TOM appeared to be concerned. "I should say, Olly, that what you need is a nerve specialist."

"But how could I be seeing things like that, Tom?"

"O, I've heard of such cases. I got into a street car one day and was peaceably reading my paper when, on happening to lay it down, a lady opposite stared at me with a sort of petrified horror, then screamed, 'O, that face!' and jumped up and bolted out. It was between stops, so she couldn't get off. Naturally, I was a bit upset."

"Well, it wasn't precisely flattering, Tom," Olivant admitted, "but still——"

"Fortunately, her husband was with her," Tom continued. "He stepped back and apologized, said that she had recently been operated on, and I bore a strong resemblance to the anesthetist."

"Your anecdote is well meant, but inadequate as applied to my own case, Tom. This waiter produced by the maitre d'hotel bore no resemblance to my bandit, except that both were dark and both clean shaven and of about the same build. But why should I have hung my horried fancy upon an inoffensive waiter?"

"O, a trick of nerves. Some subtle resemblance that didn't stand analysis, but was presented just when your mind happened to be concentrated on the brute."

"But why squeeze Shelby like a frightened kid its nurse?" said Olivant.

"The simile is inexact, Olly. As a student of deduction, I should say that the unfortunate gesture was the reflex of a protective instinct. The first impression of the jar you got was that danger threatened, and the impulse to whisk her out of it, thrust yourself between. I think you ought to tell her, though."

"What's the use of upsetting her," Olivant asked wearily, "and mar the pleasure of her visit?"

"Well, I'm not sure but that some such damage has been done. She wasn't entirely satisfied with my defense of you."

"Then I'll tell her it wasn't vertigo, or any of the silly stuff I said, but that as I was holding her that scene we went through together flashed across my mind, and I grabbed her involuntarily. I don't need to say anything about what I thought I saw."

"That might do," Tom agreed. "When she comes to think it over, she'll have sense enough to know you're not a dance floor hugger, or that even if you were you wouldn't have chosen that time and place and girl. So let's consider the incident as closed."

Olivant agreed fervently to this. But after saying good night to Tom, he found to his disquiet that the incident would no more permit itself to be closed than the swelled door of a new cupboard. It jammed on all three sides. Olivant could not convince himself that his nerves would play him such a trick. He was not a neurasthenic woman who had recently been operated on. While reasonably certain that the head waiter had been honest in his half pitying assurances, Olivant was not at all so sure of his underling or of De Saxe.

And there had crept in also a sneaking suspicion that the eyes of the waiter had flickered in his direction for a brief instant when pouring the coffee. Olivant remembered that out in Salt Spring he had stepped out of the car, just as the bandit was crossing the sidewalk, and that for a moment the man had glanced at him. Why, then, should not a crafty crook be able to fix Olivant's face upon his mind, just as Olivant had visually photographed said crafty crook?

But how could the man have got access to De Saxe and then dissolved so instantly without attracting the attention of any of the other waiters or of the maitre d'hotel?

OLIVANT began to regret that he had not been more persistent in his inquiries and that he had allowed himself to be so easily put off. He decided then, for his own peace of mind, and at the cost of several more banknotes, to go back to the restaurant and pursue his investigations at the closing hour when the rush was over if happily it should be over at that time. He did not wish to loiter there all through the evening, so decided to walk round a little. He might even stroll back to his hotel and whip up his assurance by a dose of



He heard a sharp report.

the contents of a large and handsome flask presented him by his employer, and stocked with some of the aged pre-war cognac of that free handed man.

Tom had put up at the Powhatan and Olivant, on leaving him, had turned the corner into H street and presently cut across Jackson park to go to his hotel. The night was hot and sultry, and a sudden loud rumble of thunder with a cooler draft warned him that he had better hasten his steps to escape the deluge that might not be far distant.

This same threat had also emptied the pretty little park or square of loungers and lovers, usually out at that hour to enjoy the cool air or warmer atmosphere of their own creating.

But Olivant, deep in his reflections, took no heed of the fact that he was apparently the only person on the diagonally winding path from the Von Steuben statue on one corner to the more pleasing one of Rochambeau on the other. He became suddenly and violently aware of this fact when about half way across.

Al that saved his life in that second was the sweeping ray from the searchlight of a distant car turning a far corner and violating the city ordinance that such be dimmed, because of the swiftly gathering murk of the storm about to break.

Sweeping under the low, dense, heavy foliage of some specimen of ficus tree, this little park being rich in semi-tropical species, revealed for the vital fraction of a second a crouched figure slipping stealthily and swiftly to the cover of a mass of shrubbery directly ahead of Olivant and to his left.

Olivant was unarmed, had nothing but his light tulip stick. There could be no question as to the purport of this stalking, whether premeditated by one to whom he stood as a menace or by any *franc-tireur* of a thug out for spoil. But Olivant's mind reacted to the fortuitous warning of the shaft of sweeping light in the oldest and most instinctive way.

In the words of the Negro comedian, "Legs, is you gwine to balk, when all the rest of us is in such a hurry to go?"

Olivant's first speedy steps skimmed the sward. Something whined past close to his ear like a ricochet of a small caliber rifle bullet, but he heard no report. It seemed, however, to strike some solid object immediately ahead and to explode, for he saw a sudden flash of intense brilliancy like magnesium powder. And almost at that instant the hovering thunderstorm made up its mind to break in a flare of lightning, a synchronous brain rocking detonation, just as such electric storms in river valley formations slip up suddenly to be precipitated by an abrupt change of tensions.

THE shock staggered Olivant and dazed him. Likewise blinded for the instant, he plunged into a bush of rhododendrons in which he floundered frantically. It seemed for a moment to his shattered, panic stricken senses as if his pursuer were gunning for him with thunderbolts there in the heart of Washington in front of the White House and the treasury.

Then down came the rain. Straight down with a slam, for there was no wind. It crashed on the broad, heavy leaves of the adjacent trees, and it crashed also upon Olivant, dazed and breathless in his bush. He was not, however, so confused in mind as to scramble up and resume a flight that would expose him to another bullet from an enemy that must be within a few paces. Despite the storm, there was no lack of illumination from the park and street lights and the blaze of electric announcement on the Belasco theater hard by. Of course, he could not be sure his assailant had not seen him as he had plunged involuntarily into this covert. But, for one thing, Olivant even in his danger desired strongly to get a glimpse of this person.

The shrubbery in which he was now ensconced grew with heavy foliage overhanging the ground, making a sort of arboreal tent around its base, where in the daytime children were wont to play, a sort of parasol formation. Olivant, peering out from under this poor shelter, saw a dark figure step from behind another bush that bordered the path and move stealthily in his direction. That flash, blinding only immediately after its flare, might easily have photographed instantaneously his plunge. It struck Olivant, therefore, that the only rational thing for him to do was to crawl around to the far side of his shelter and, keeping under the cover of its considerable mass, speed away with all haste to the thoroughfare, scarcely more than a hundred yards distant.

He started to act on this necessity, then, just as he had gained the other side, there came another brilliant, quivering flame of lightning with its thunderous report, and in the blaze of it Olivant saw distinctly a second figure standing in the deluge in the next little path, about a hundred feet ahead. Evidently there were two of them who had shadowed him and, on his entering the square at its far corner, they had parted to flank him on both sides about half way across.

The situation looked as fatal as it was bizarre—this man hunt in a thunderstorm at midnight in what was at most times the most populous recreation square of the national capital—bright lights on every side, with pervasive though more subdued ones in the park itself. Big round globes of ground glass giving out an even, pallid glow that yet brought all parts of the little acreage under observation. But there was nobody to observe. Even the policemen of the beats on either side could scarcely be blamed for taking no interest in Jackson park during that torrential tropic downpour, especially as their vigilance would be more directed on a traffic always dangerous under such conditions and at an hour when people might be rushing home from theaters and the movies. People were, in fact, doing precisely that thing, swarm of them in a city where everybody owns his car and usually his wife another. The wide thoroughfares thronged with them—flashing, dripping, glittering vehicles of every sort—and this state of affairs added to the incongruity of Olivant's position. Here within hail of the White House was being staged the sort of murderous attack that would seem to belong to a vicious slum or the lonely area of Potomac park with its wide savanna. Hundreds of people within call, battened under hoods, sedans, and limousines, with a fair sprinkling of scurrying taxis, not one of which would pay the slightest heed to a desperate cry for help, even if this were heard, which was not likely in that drumming rain and bellowing thunder.

AS all of this flashed through Olivant's head he found it preferable to make a dash for the open, even at the grave risk of being brought down by some sort of eccentric firearm, rather than be cornered there like a rabbit by a stoat. Crouching low, he slipped around the bush, intending to break cover so that his two stalkers should be as nearly as possible in line. It entered his head also that the one on the side of Pennsylvania avenue might be the slim, hard hitter who had so shamed him before the eyes of Shelby, in which case there was a double score to settle if he could live long enough.

They might even have tracked him there to Washington for such a purpose, feeling Olivant to be the only living man able to swear to the identity of both.

Another dazzling glare ripped open the sky, and in the blinding fraction of a second to follow it Olivant broke from his cover and sped over sodden turf directly toward the man on the path beyond. By these tactics he kept well aligned his first assailant, the rhododendron bush that may have been shoulder high, and the picket posted on the other side. It was his desperate intention to dive at this man football fashion, bowl him over, slam him against a park bench, if possible, and take his chances of escape in the scuffle. His hat was gone, and he was blinded by the rain that was sluicing down in bands rather than drops. But even through this he heard another of those curious whines and felt a stinging against his ribs, while at the same moment he perceived the man upon whom he was bearing down spring aside and raise his arm and saw the flash and heard the report of the shot directed pointblank at him, so far as he could tell, at a range of not more than fifty feet.

And at that moment a sharp, incisive voice, like the crack of a whip, reached him through the traffic noises and the tumult of the storm.

"Drop, John—down, man, down!"

The familiar accent and timber, and, most of all, a sort of martial quality that once before he had heard in an emergency, penetrated Olivant's intelligence. He took a forward dive, like a baseball player sliding for second, and slide he did through the wet, slippery grass almost to Clamart's feet.

He heard a sharp report. Then Clamart seemed to spring over him and race off in the direction whence Olivant had come.

Struggling up, Olivant ran after him, though with just what intention he could not have told. At an interval of perhaps fifty feet the pair tore all the way across the park, though Olivant did not so much as catch a glimpse of what had suddenly become the quarry. Over by a small park building Clamart pansed. Olivant, soaked, muddy, and panting, slowed into a walk.

"Well, here's the second time you've been Johnny on the spot, Frank, and dragged me out by the scruff of the neck."

Clamart did not immediately answer. He was peering out from the shelter of the little building as if to ascertain whether this game of cross-tag or prisoner's base had attracted the attention of anybody. Evidently not, for he answered snappishly.

"Damn you, Olivant, the last thing I said to you was to go heeled and mind your step. And here I come on you unarmed, loitering across a deserted park in the breaking of a thunderstorm, like some hick coming from a corn husking thinking of his girl."

OLIVANT felt the rebuke to be not unmerited. The more so as he was not even thinking of his girl but of a dangerous enemy whom he believed to be agent or operative of a still more fatal individual.

"I know it, Frank," he gulped. "I ought to be in the nursery."

"You came nearer to landing in the morgue. Lucky that cuss is no great marksman."

"He wasn't so bad at that," said Olivant, and pressed his hand against his smarting side.

"Did he get you?" Clamart asked, quickly.

"Barked me, I reckon, but that can wait. It's nothing much. Let's get out of this. I feel like a mud pie."

Clamart slipped out of a dark blue mackintosh. "Button this up to your neck. Wait here; I'll get your hat. I saw it over there as I skipped past." He retrieved the fallen head gear.

"There'll be no taxi in this drive your own car city. It's only a step to the hotel. Are you able to walk?"

"Yes, thanks to your timely arrival."

They passed around the low edifice to the street, getting some shelter under the big trees.

"That was a close thing," Clamart said. "I'd have got the devil if you hadn't been in line. Had to jump aside, and it spoiled my aim. Then he slid into a clump of trees. I saw him sprint out the other side, but there was a fleet of cars beyond him. Didn't care to risk bagging somebody, though I might have chanced it if I'd got a fair shot."

"Did you come down here for these field sports, Frank?"

"Yes, I did. For one thing, I got worried about you. Thinking it over, I decided that Humboldt was active again and that man De Saxe is likely Humboldt. In that case, in struck me you'd never have a show, and it looks as if I were right."

"You're some nurse, Frank."

"Well, we're both apt to need that thing. This thug wasn't gunning for you with any weapon known to sport. It was absolutely silent and the bullet an explosive one. That first shot just before the thunder hit a border wire or something and blew up."

"I noticed that," Olivant said. "When did you get in?"

"This afternoon. I came right after you. Then I thought I'd keep my eye on you a little tonight, because I caught a glimpse of you in the hotel corridor talking to a girl who answered your general description of Miss Poindexter. I was in the Elysee over in one corner, watching Leontine and De Saxe."

"Then tell me, quick," Olivant said, "were they served by more than one waiter?"

"Yes. There was the ordinary old classic and a younger man who served them iced coffee. They didn't drink it, and I wondered why. There was a palm in a deep terra cotta jar behind them, and I saw De Saxe pour first his and then Leontine's drink into it."

Olivant turned this information in his mind. "Then De Saxe can't be Humboldt, if this was Humboldt's man."

"Well, we'll have to think a little about that. Then I saw that you were up in the air about something, but I couldn't guess what, so I kept you under observation. Before you left your friend at his hotel I saw you were being shadowed by two men. My old technique came in handy. I used to be past master at trailing the trailers. As you went in at the corner of the park and they split I knew then that they meant to get you on your way across. That settled it."

"But what did you do then?" Olivant demanded.

"Impersonated the second man. Why do you suppose I was standing out there in the spotlight?"

"But where was the second man?"

"Back there on a bench," Clamart said, briefly. "The chances are he's there yet."

[To be continued.]

[Copyright: 1924: By Henry C. Rowland.]

TRYING TO PLEASE THE LADIES

A LIGHTNING CHANGE ACT by GEORGE M. COHAN

"YOUR newspaper stuff is all right up to a certain point, but I hardly think it gets beyond the point of the 'gang' You must understand that in order to be a really successful writer of weekly letters, one must be able to interest the women readers as well as the men."

A well known newspaper man said this to me the other day, in answer to my query as to how he thought I was getting on in the great world of journalism.

"On what subjects then, must a man write to reach the women?" I inquired.

"The subject matter has nothing to do with it," he replied, "it's all in the way the thing is handled. When you converse with a lady you're naturally a little more careful of your manner of speech and choice of words than you would be when kidding with the boys around a table at the club. The same rule should apply in the writing game."

"In other words, always remember there are ladies present, and govern yourself and your pencil accordingly."

Now this was all good advice and something well worth considering seriously, but the sad fact of the thing is that it places me in a particularly tough spot, because I find it almost impossible to be polite and act the part of a perfect little gentleman without certain preparations. That is to say, I always have to dress the part in order to feel it, so from now on, before I sit at the desk to tackle this weekly letter of mine, I intend to fix myself up pretty, shave, shampoo my hair, plaster it down, manicure my nails, put on my three hundred dollar evening suit and patent leather pumps, sprinkle a dash of violet water on my 'hankie,' and get myself in an aristocratic and gentlemanly frame of mind before setting to work.

That's the way I'm all dressed up now.

Yes, sir! I just wish you could get a peek at me in this 'banquet' makeup of mine. I couldn't be any more immaculate if Stephen Merrit himself had done the job. And, what's more, I'm doing my darndest to follow the advice of my severe yet sympathetic critic by glueing my mind on the fact that there are ladies present and governing myself accordingly.

Of course I'm not fool enough to imagine that the ladies want any wishy-washy, hickory-dickory-dock stuff, and I also understand that the present day young women who vote and smoke cigarets do not wish to be treated otherwise than as part and parcel of the big works. But just the same, I realize that down deep in their feminine hearts they appreciate the certain graceful approach which some men fail to carry and they also have the natural woman's weakness for the delicate touch and gentle method.

I wish to assure all my female readers that from this time on I'm out to win their approbation and good wishes and that the foremost thought in my mind shall ever be, "Say it with flowers and get the girls."

AGAIN I say that if only you could see me sitting here, all dressed up in my drinking suit, you'd certainly give me credit for going after the thing right because, even though I do say it myself, I look like a real little gentleman and I feel just as clean and nice and polite as I would be if I were attending an Elks dinner.

Mind you, I'm no slouch, even at the worst. The New York tailors have labeled me "Careless but Nobby." But right now I'm more than a well dressed man. I'm a production. I should really be painted, framed, and hung in the hallway.

Now that's how hard I'm trying to get in the atmosphere, and I'm thinking seriously of engaging the services of a string orchestra to play soft and soothing selections during the working out of my future letters in case this one (without incidental music) fails to strike twelve with the girls.

In the business in which I used to fool around, that of producing plays, I came across manuscripts time and again that had all the earmarks of popular success so far as the male end of the theater going public was concerned, but were without that certain something which appeals to the women. In most instances the certain something was what is known as love interest, lack of conflict between the hero and the villain for the hand of the girl. But in the case of a play, the thing is easily remedied. It's just a matter of writing in a few mushy speeches for the hero, a couple of bold bad cracks for the villain, and giving the heroine a scene wherein she weeps and wails and prays for the inevitable happy ending.

The thing may be changed around from one performance to another until the desired result is attained, but a newspaper article is a different proposition. Once the thing is printed, it must stand or fall for what it is worth, for the simple reason that there is only the one showing.

Now I can't see where any love interest would help these letters of mine and, as a matter of fact, I'm not so sure the female readers are not just as wise to the "mush" stuff as the men.

Pardon me, just a moment, 'till I remove these patent leather pumps, they're burning my tootsies. There, now, that's better. I've just put on the old carpet slippers again and, believe me, they feel a hundred per cent more comfortable.

LET me see, now! Where was I?

O, yes—about the girls.

As I was saying. I really believe regardless of what my friend said about choosing one's words and being careful of one's manner of speech, that the female readers want a man to write just as he thinks. That is, I mean to say, that if the thing were put to a vote, I'll bet right now the girls would ask for a spade to be called a spade, every time.

Yes, sir! The more I think about it the more I believe that present day writers are wasting time trying to soften their stuff for the ladies.

Just a second, please. This collar I'm wearing is trying its best to choke me to death. If you don't mind, I'll loosen it up a little. There. Gee! What a relief. My poor old Adam's apple feels as though it just got out of jail.

But to get back to where we were. I repeat that in my opinion the female readers are too sensible to want any man to deliberately change his style because of them. They certainly must realize that whatever punch a man has in his stuff is absolutely lost the minute he starts in trying to disguise his natural way of expressing himself.

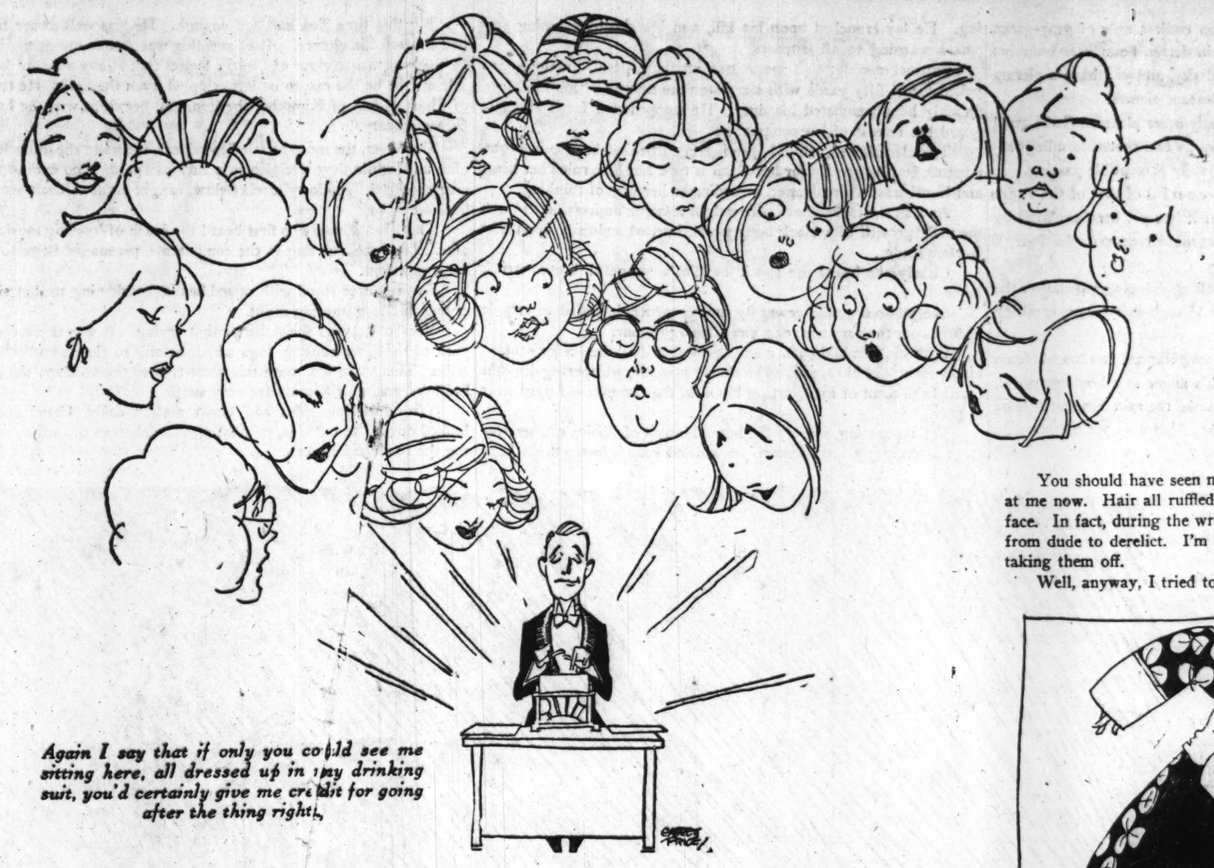
You'll have to excuse me for a minute again, while I remove this coat and vest. I'm so darned warm and het up that I'm perspiring to beat the band. Ah! Now I feel regular again. Back to the old shirt sleeves. Gosh, what a difference.

Yes, sir! As I was saying. The girls nowadays don't want to be treated in the old namby-namby way. They want to be considered in on the know, or in the vernacular of the sidewalk, they're "hep" to all the wise-cracking stuff and it needn't be twisted into bedtime stories to make them understand what it's all about.

I'll bet anybody a five dollar gold piece right now that the average society debutante of the present day uses as much slang in ordinary conversation as nine out of ten of the race track touts.

That's a pretty broad statement but, by golly, it's true nevertheless, and if you don't think so, just slip into the Ritz tea room some afternoon and listen to the merry conversation taking place at almost any old table you care to pick out.

Just a moment, please. I'll have to ask for a few minutes' recess. Just a little patience, please, and I'll be right back at the desk. I must apologize for leaving you flat for the moment, but those darned evening dress trousers were so confoundedly tight I could hardly cross my legs. However, now that I'm in my pajamas and dressing gown again, I feel as free and happy as a birdie in the tree tops.



Again I say that if only you could see me sitting here, all dressed up in my drinking suit, you'd certainly give me credit for going after the thing right.

Yes, sir! As I was saying a while ago, the girl of today wants the stuff she reads written straight from the shoulder, and all the Peter Pan literature is thrown in the nursery for her little three-year-old sister.

No perfumed reading matter for Miss America; no, siree, sir. She wants the truth shot right at her without the frills and fancy dressing.

IN other words, the point I'm trying to make is that no man has to dress up his writing any more than he has to dress up himself to reach and interest the ladies.

If there's anything a sensible woman dislikes, it's anything overdressed. Especially a newspaper article or a man.

You should have seen me when I started this letter. And look at me now. Hair all ruffled. Pencil marks all over my hands and face. In fact, during the writing of this letter I've gone all the way from dude to derelict. I'm all tired out from putting them on and taking them off.

Well, anyway, I tried to put on airs, but I couldn't. I just had to be human, that's all. And that's the way my stuff's going to be from now on.



Just a little patience, please, and I'll be right back at the desk.

Yes, sir! No make-believe. No pretense. Human—that's the word. And that's the way it's going to be, whether the girls read it or not.

I'll bet a lot of them do, at that.

See you next Sunday.

[Copyright: 1924: By The Chicago Tribune.]

NEXT SUNDAY—Shouldering Responsibilities.

BOOKS and BOOKMEN - - - -

By GENE MARKEY

BEST SELLERS OF THE WEEK

FICTION.

"The Little French Girl," by Anne Douglas Sedgwick.
"The White Monkey," by John Galsworthy.
"Some Do Not," by Ford Madox Ford.
"Sard Harker," by John Masefield.
"The Green Hat," by Michael Arlen.
"Balisand," by Joseph Hergesheimer.

NONFICTION.

"Mark Twain's Autobiography."
"Through Thirty Years," by Henry Wickman Steed.
"Tidemarks," by H. M. Tomlinson.

AT THE PUBLIC LIBRARY.

"The White Monkey," by John Galsworthy.
"These Charming People," by Michael Arlen.
"The Enchanted Hill," by Peter B. Kyne.
"Woodrow Wilson," by William A. White.
"Archie Butt's Letters."
"Prejudices," by H. L. Mencken.

THERE is a fine novel to be read at this season of the year—or any season—and it is Hugh Walpole's "The Old Ladies" (Doran). Surely a mild sort of title, "The Old Ladies," and you would not believe that the drab lives of aged women in a shabby rooming house could make a story of such dramatic intensity. But Mr. Walpole has done it, and done it magnificently. If any Russian novelist has written a more powerful tale—without dragging in murder—we should like to see the color of his whiskers. For the beardless Walpole is often more Russian than the Russians, though he is, next to Galsworthy, the most English of the English novelists. And it is difficult, when we hear of him dwelling in a charming house in Mayfair, with pink rugs and footmen, and duchesses in to tea—it is difficult, we say, to realize that this same Hugh Walpole is one of the grim realists of today. His novel of these three penniless old women, existing in a garret in a mean quarter of Polchester, the cathedral town, is striking and memorable: a searching study of three remarkable characters, set in a drama that strides along to a tremendous climax. If "The Old Ladies" is not a great novel, at least it is a superb one.



Hugh Walpole.

* * *

Ernest Boyd, one of the blandest, shrewdest, jolliest, bitterest, and most entertaining literary critics in the so-called civilized world, bears a startling resemblance to popular lithographs of the Savior; and to view him upon Fifth avenue, but for his shell rimmed specs and straw hat, you would fancy yourself at Oberammergau. Yet if you doubt the dusty aphorism that appearances are deceiving, then fall upon a copy of Mr. Boyd's "Portraits: Real and Imaginary" (Doran). It is one of the bright spots among the season's books: a collection of sound, sapient, and sparkling pieces of literature. It is safe to posit that no critic in America possesses the "background" Mr. Boyd has been acquiring all these years in Ireland, on the continent, in New York, etc., but he does not wield his erudition like a stuffed club. The "imaginary" portraits in this volume include "Aesthete: Model 1924," "A Literary Lady," "A Critic," and others.



Ernest Boyd.

Then comes an amusing interlude, entitled "Enter the Author," wherein Mr. Boyd spares not himself. Now appears a tattered parade of famous literary gents, including Herr Doktor Mencken, Comrade Dreiser, Sir James Cabell, the saturnine O'Neill, Joey Hergesheimer, that eminent vaudevillian Sinclair Lewis, the vegetarian Shaw, the nonvegeterian Chesterton, the strutting G. J. Nathan, those promising cabin boys of literature, Beer and Fitzgerald; those great Irishmen, Yeats, James Stephens, and A. E.; with, also, a genial kick upon the baggy trouser seat of George Moore. "Portraits: Real and Imaginary," is a gently iconoclastic book, and an iconoclastically gentle book. We enjoyed it enormously.

* * *

With the appearance of "Limehouse Nights," Thomas Burke achieved, in our opinion, a definite place in the literature of the twentieth century. When, once upon a time, we heard a well known editor refer to him as "a sniveling little cockney," we resented it; and now, after reading Thomas Burke's "The Wind and the Rain" (Doran), we believe we understand this Limehouse laureate better than did the well known editor. "The Wind and the Rain" is a big, sweeping book, at once brutal and poetic—the most honest chronicle of a man's life we have encountered since Rousseau's "Confessions."

* * *

An amazing story, this one of a little orphan boy, whom we first find staring with wonder in at the window of the shop of Quong Lee, "a little store in that street where China has settled on the coast of London and brought grace and bitterness to the midnights of court and alley." And the golden thread of Thomas Burke's strange friendship for the old Chinaman runs through to the end. A queer, colorful life he led, this little cockney: from a squalid upstairs room where he dwelt with his Uncle Frank, "that shiftless figure of fun whom nobody for a moment took seriously," to the awful orphanage; five years later to the slums of the Causeway again; thence to a dull apprenticeship in the "City"; shadows of his attempts at writing for a tuppenny journal; and on and on, through lights and shadows, through brave and sordid adventures, with women scattered like rose petals along the wet pavements of London. There is a touch of greatness to "The Wind and the Rain": it is a bitter and a beautiful book.

* * *

And now that we prate of London, here is a gallant book, clothed in purple and a fine jacket, "A Loiterer in London," by Helen W. Henderson (Doran). Miss Henderson is a loquacious loiterer, and has paid scant attention to the "No Loitering Here" signs that one comes upon in London. Were we permitted the space we should devote a column to this delightful book, under the heading—"Making a Bum Out of Baedeker." There is no city on earth so rich in sights and sounds and smells as London, and Miss Henderson has done them ample justice in the pages and photographs that set forth her lively loiterings.

* * *

Anthony Wharton's "Be Good, Sweet Maid" (Boni & Liveright) is a gay and malicious book. It is an English work, and puts the reverse English, so to speak, on May Sinclair's "Mr. Waddington of Wyck," for it points a jeering finger at the absurdities of a lady novelist. Laura Strong was—or is (the author speaks of her as a living personage) a dumpy and unbeautiful maiden lady with a surprising talent for dashing off ethelmdellish novels. Mr. Wharton insists his portrait of her is not a caricature, but a sketch, and we will say it is as funny as most of the sketches one sees in vaudeville. However, this opus has a distinct "literary" touch, and the satire on a modern fictionist is good for many a chuckle. A relentless sketcher, Mr. Wharton, and by the time he finishes analyzing this lady novelist, her soul is shot as full of holes as a derby hat at a beer runners' picnic.

* * *

That jovial bookman, A. Edward Newton, author of "The Amenities of Book Collecting," et al., leads the world in Christmas cards. Each year there appears a trim little volume "printed, not published, for the friends of A. Edward Newton," anent some famous item dear to the hearts of book collectors. Very limited first editions, these, always containing an excellent colored print; and this season's is one of the best, a sprightly little sketch of that rollicking sportsman of a hundred years ago, John Mytton, Esq. We can foresee a day when at some sale in London it will fetch many pounds.

* * *

"Elaine at the Gates," by W. B. Maxwell (Doubleday, Page) which appeared in The Tribune serially, is an exceptionally readable novel. It tells a tale of a lovely lady who, to keep the wolf from the French windows, takes service as a governess, and finds she doesn't like it; whereupon she gives her hand but not her heart in wedlock to the Rev. Mark Awdrey, with a clause in the contract that it is to be but a platonic union. But he is not an easy Mark, though Elaine makes him keep union hours, which means she bolts her door each evening just after the bedtime story on the radio. For many moons the reverend bites his nails in vain attempts to woo his marble mate, but she will have none of his poisonous petting. (Forsooth, the damsel loves another.) Then comes a night—ah, what a night!—when Mark banishes the ghost of Plato and rips the locks from off the boudoir door. Trapped! Elusive Elaine, in a panic, flings open the casement window wide, and just then—but we have not the heart to spoil this thrilling scene. "Elaine at the Gates"—if your bookseller cannot supply you, etc., etc.



W. B. Maxwell.

The Reward of Sympathy

An African Animal Tale by GUY H. B. DENT

IT was a dreary district. Mile upon endless mile of gray-green marsh. Add to that a lashing rain driven hour after hour beneath a copper colored, low lidded sky, and you have a picture of the Sudd in the wet season; an unpleasant picture.

Now the Sudd is not exactly like any other place on God's good earth. It is here that the Nile, tired by its two thousand mile journey from the Great Lakes, slows to a barely perceptible passing.

In all covering an acreage nearly one-third of that of the entire British isles, not the hundredth part of it has yet been explored by man. Here nature reigns, and her most monstrous growths flourish past all believing.

Amidst the pack and press of rustling, dripping vegetation the unseen voices of the marsh cried each to each in strange, creaking tongues.

Time and again, Uzitu, the hippopotamus, wallowed from depths unplumbed and shouted aloud his anger to a heedless world.

Great wandering waves, which agitated the rain dimpled surface testified to the hidden passing of mighty bodies as yet unknown to science.

And on the treacherous surface of the bog, sheltered by the twenty-foot papyrus stems against the lash of the storm, stood three Nile Lechwi, perhaps the most beautiful of all antelope.

Uzuri was there, most splendid to look upon, with his shaggy sable coat carrying the snow white, saddle shaped patch upon his withers.

He stood close against Toa, a lesser bull, with head and neck poked forward, as was his custom, so that the long curving sweep of his magnificent horns lay along the line of his back. By this unusual carriage of the head you may know the Lechwi apart from all the antelope.

NOW there was jealousy between Uzuri and Toa because of Kipendi, the hornless hind, who was the third of the group. Their hearts beat the faster because of her, and ever and anon Toa shook the moisture from his beautiful coat and threatened his companion, but never came to actual blows, because he was afraid.

A thousand unseen eyes were upon the trio. For the wild folk are used to reaping some substantial advantage from another's woes, and it was evident that the decisive moment was near.

The awful marsh beneath their feet was alive with patient watchers, as were the slim, plume tufted stems to either hand.

Battle alone could decide which of the two should call Kipendi mate, and battle in the wilds is not a pretty thing.

Possibly the most eager of the hidden observers was M'Kulima, the water beetle; he was as large as a rabbit and his appetite impossible to satisfy.

Then, by chance or design, Kipendi came to the side of Uzuri, touching him with her blunt nose. Seeing this, rage gripped Toa, and with a movement he spun about, lunging furiously.

But the other was as quick, and their horns rattled together like sticks upon a paling.

To and fro they struggled across the yielding surface while the rain whipped them impartially. Uzuri was the heavier, but Toa locked his horns so that his full weight was upon Uzuri's neck, and the bigger buck was unable to make use of his favorite downward stroke that would have decided the affair.

Here and there Uzuri dragged his opponent by sheer strength, seeking to break free, and Kipendi followed the fight in anxious solicitude for that one of the two she loved.

And always the grim spectators thronged about them, though well hidden, from mighty Jino, the many toothed crocodile, who lay loglike near at hand, to M'Kulima, who spun around the roots beneath and gnashed his shearing jaws in furious anticipation.

But the fight had no decision on this occasion, because Toa, seizing a favorable moment, twisted away and ran to the crumbling remnants of an earth bank and backed in among the roots of long dead trees.

Once, indeed, Uzuri charged in, but his blow was warded off by an overhanging limb, and while he sought to regain his balance Toa nipped him painfully. So he broke off the duel and, followed by Kipendi, rejoined the main herd of which he was lord.

Toa, however, emerging after some time, was not satisfied. He thought to himself that, given luck, he might cripple his enemy so badly as to make him an easy prey for that ghoulish crew whose only trade is with death and maimed beasts.

So he, too, came shortly to the herd and, waiting his moment, prepared for a longer struggle at a moment more convenient to himself.

IT was towards the pitiless evening of that day of incessant downpour that the herd happened to be feeding on the firmer ground near the edge of the marsh.

And there, as they grunted and grumbled softly to themselves, hidden in the man high grasses, Sharbel, the leopard, crept in among them. Now his movements are lightning swift when he decides to act, and on this evening he was hungry—O! terribly hungry.

In a moment he had made his choice, and leaped. Some one among his intended victims saw something, and with the electric swiftness of those beasts had set the herd in motion.

They split up ere Sharbel landed and were off, some scuttling with outstretched necks, seeking safety in concealment, others "bucking" like Impala in great soaring bounds, trusting to their speed.

But Sharbel had not missed. He was not in the habit of missing. He lay crouched upon his kill, and his sinister, rasping purr was a warning to all listeners.

Instinct merely, that marvelous attribute of all antelope, propelled Uzuri fifty yards with six pistonlike thrusts of his hind legs. Quickly he remembered his duty. He stopped and faced about to guard the retreat of his companions.

Toa also slowed, while Kipendi lagged behind her fleeing companions, fearing greatly for herself, it is true, but love ruled her heart and Uzuri was in dire danger, according to her way of thinking.

And, as she looked back, she caught a vague impression through the undergrowth of a black body which hurtled suddenly upon that fearless leader.

Clearly she heard the shock as Toa's vengeful horns struck home.

She guessed at the cowardly motive which intended to cripple Uzuri under the very nose of a merciless aggressor.

With his side laid open from hip to shoulder, the leader sank to his knees at that blow, and, as he slowly rose, the whispering draught carried the scent of his spurting blood to that keen nosed devil near at hand.

Yet, recovering, as only the horned beasts of Africa can recover from a seemingly fatal wound, he whirled round, lowered his head instinctively, but in time to meet the second onslaught of his rival.

Seeing his opportunity escaping him, Toa became almost frantic, and his mad charges were incessant, allowing no breathing space.

Sharbel drew his hind legs under him, where he still lay beside his first victim and awaited his moment. He was quite prepared to take a claw in this game.

But the lesser bull defeated his own ends. Had Toa broken off the fight after his first assault, it is more than probable that the leopard would have completed his work thoroughly. But his furious attack drove his antagonist, stumbling and faint, out of the concealing reeds, out of effective range of the lurking danger; and, fighting feebly, though with mounting strength, Uzuri was forced out on to the plains.

These conditions favored the bigger buck. Their hooves were not adapted to dry land, and Toa was unable to employ his superior agility to the best advantage.

Slipping on the pavement hard earth, lunging and parrying with clashing horns, the two circled about each other, and moment by moment drew further from their usual haunts and the safety of the bogs.

Only Kipendi of all the herd followed. The remainder, bewildered by this sudden loss of a chieftain, commenced to feed, utterly forgetting, or not worrying about, their recent alarm. They were not used to thinking for themselves; they awaited some one who should tell them what to do.

NOW Uzuri knew that the herd could not do without him, and his anger blazed up furiously. Now, so strongly did he press Toa, he felt he held the superiority in the fight; but in a moment his enemy had recovered and wrested the advantage from him.

At one moment they wrestled on their knees with heads locked close together, as the next they tripped and fell and tugged and jerked upon some cone shaped ant hill far up on the bordering slopes of Mount Angaza.

Kipendi was always close at hand. Alone of the three, she saw the upflung heads of the plains dwellers who were most mightily astonished at this unusual invasion of their special feeding grounds. Alone of the three, she realized that what the harmless antelope saw might also come to the eyes of other, more dangerous, folk.

By this time Toa had had enough. He was well aware that he had missed his chance. Also, and this was rather upsetting, he felt by the increasing vigor of Uzuri's tactics that at any moment he himself might be the one to be left crippled upon the field. He thought of Sharbel and of Kimotho, the lion, and began to wish he had not been so hasty.

However, the more he tried to retreat, the more the other hustled him, and while they wrestled in a furious spasm keen eyes, drawing near along the shadowy levels below, caught sight of their straining bodies.

The hind it was who first heard the crash of hunting music from afar. And she, running to the combatants, persuaded them to listen for a moment.

So the three stood with raised heads, hearkening to that sinister crying in the gathering night.

Very cruel was the noise of that crying. It was the voice of a pack of the Ilan hunting dogs which belong to the nomadic Shilluk tribe. There are few more relentless foes to the antelope than these Shilluks, and their hounds are very swift.

With heaving sides and sweat matted coats, Uzuri and Toa looked down the hill side, calculating their chances of escape, reckoning the road to be taken.



Battle alone could decide which of the two should call Kipendi mate, and battle in the wilds is not a pretty thing.

At once they realized that the pursuers were between them and the swamp. Already they caught sight of half a dozen stealthy forms half a mile away.

Impatiently Toa bounded off. But the long habit of discipline stopped him before he had covered twenty paces. He slowed to a halt, awaiting the matured judgment of his leader.

Uzuri was well aware of the extreme gravity of their position. To begin with, they were on land quite unsuited to their specially developed hooves, which, by endless generations of dwelling on the watery swamp, had become long and flexible to an extraordinary degree.

Again both Toa and himself were tired by their exertions and bled freely from a score of wounds.

Sharply the oncoming pack picked up the line of their battle and burst into full music as they swung right handed and raced toward the top of the hill.

Unwillingly Uzuri led the way higher up the slope. He hoped to be able to double back on his trail on the farther side of the ridge; but their progress was slow. For the first time in all his life fear was upon him.

THEY made way slowly, with great difficulty, and Kipendi fell ever more and more behind. She was a great distance in their rear as she topped the rise and, breathing heavily, started the descent.

Then, suddenly, the crest above her head was crowned with eager forms which ran hither and thither, nose to ground and hairless tail on high.

Then did Uzuri turn back and urge the hind to hurry and, hastening on the unfamiliar surface, she misleaped and twisted in mid-air, and the crack of her wrenched foreleg was, as one might say, the snapping of their slender hopes.

Gallantly she regained her balance, and, driven by terror, was able for some moments to keep up with her companions; but the effort was beyond her strength and on a step she halted, exhausted, and turned her head along her shoulder, sadly surveying the path by which they had come.

She had not long to wait. Round the corner of a thicket burst the foremost of their pursuers. Yelling like fiends, they swept across the scent and lost it, then scattered whimpering, and spoke to it again.

Abruptly one of their number spotted the motionless animal in the gloom ahead, and their chorus rang an octave higher because the lust of blood was upon them and the quarry in sight.

Both Uzuri and Toa were witnesses of the scene, and twice Uzuri started back to help, and once he spun round again, while the sweat of his terror dripped from his coat and his eyes rolled white.

But Toa looked once only at the hounds and thought longingly of the reed beds, and fled at top speed, even as Uzuri conquered his awful fear and bounded to Kipendi's side.

By every means of which he could think, Uzuri besought the hind to run on. In the middle of his anxious pleadings his all seeing eye saw the abrupt blotch of darkness which drove at him, and deftly he pirouetted to one side, lowered his head, and met the charge. So one hound died with hot breath gasping from torn throat and teeth so near their mark that a double handful of shaggy hair was torn from Kipendi's neck.

Next the buck pressed his body hard against the hind's side, supporting her, and thus they moved off stumblingly, while their enemies circled shouting about them. Had there been a man there to urge the beasts on, nothing could have saved the two; but for lack of encouragement and becaues they had seen the swift ending of one of their companions, the hounds forebore to run in.

Luck being on their side, the final attack was delayed until the peculiar dampness of the air and the nature of the changing grass told Uzuri that one of the far spreading tongues of his native swamp was close at hand.

The assailants also saw that time was short and, summoning their courage, leaped in from every side at once.

Vainly then did Uzuri battle.

Two threw themselves upon him, and all his skill and strength was not proof against their compelling hunger.

Three more swarmed, yes, literally swarmed, over Kipendi like flies, and in the midst of his own fight Uzuri caught sight of her rolling and lurching through the deepening waters of the marsh, carrying on her weakening back a most dreadful burden.

It was no use that the familiar bog pressed helpfully against Uzuri's grateful feet; the odds were too great and he was tired—so tired!

THERE was a moment when the Lechwi knew that he must die; then, astounded, he perceived Kipendi, free of her foes, bound with her last strength and sink to earth beside a clump of green iris which grow always where the marsh is most deep and treacherous.

Again hope flooded him as he heard the harsh challenge of some night marauder disturbed upon his kill. Again he struggled and found fresh strength to reach Kipendi's side.

There he stood while two of their late opponents, recovering too late from the surprise of that unexpected growling in the darkness, yowled and sobbed in defeat as the thin scum deposited by the ages yielded to their paws and held fast.

It was with the greatest difficulty that the hounds regained the drier land. As they struggled out again came once more the cruel outburst of the hunting song from their mates.

To Uzuri it was obvious that Toa had meant to find shelter where they themselves had found relief, but had been scared by that unseen slayer which even then tore and purred at his prey so close that the glare of his eyes was clearly perceptible.

Obvious it was that Toa's scent was fresh and that his trail, leaving the jutting portion of marsh, ran across dry ground, for the noise of the pursuit redoubled as the hunters swept off in a new direction.

Save for their evil clamor the night was as still as death, and inch by inch Uzuri worked out in his brain the course of the chase.

He heard the disappointed note of single hounds where the scent failed, and quickly, after the swelling chorus as they drove on in triumph.

The outcry became a yell all of a sudden and Uzuri realized Toa's heart breaking fear as that one toiled again over the baked hills with aching feet, while those that followed drew near as noiselessly as drifting mist.

With regained breath Uzuri nuzzled inquiringly at Kipendi's prostrate form and as he did so heard the peculiar whistling grunt uttered by his kind only at the last extremity of fear when death is close at hand and, hearing that, he stared into the darkness with dilated nostrils.

Very well he sensed the final spasm of straining muscles and failing breath by reason of the utter dumbness of those who raced abroad in the night, and then he guessed that Toa's bolt was shot—that his race was done.

Yet again came that sad call for help and, following swift, the thresh of trampled grass and a half-caught vision of a buck running though his heart was bursting and of dreadful shapes skipping on either side.

The vision was passed in the drawing of a breath and the last sound Uzuri heard was that of water being churned to foam by furious hooves.

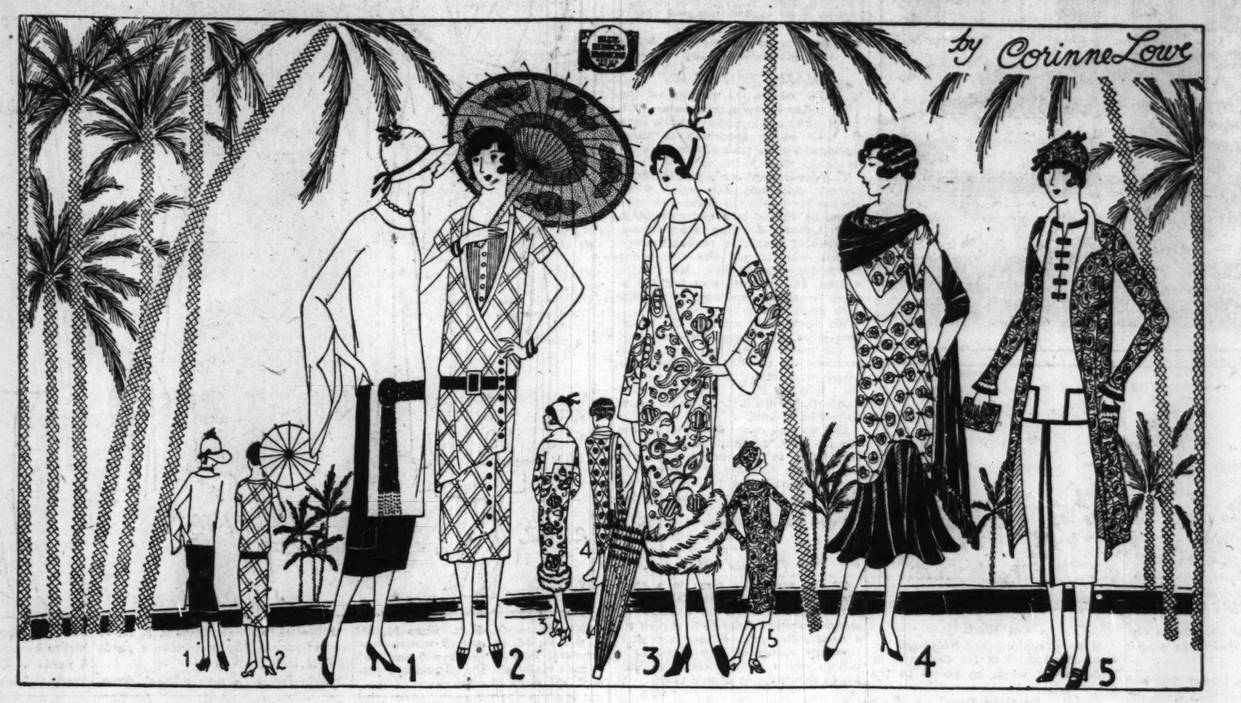
With the rising of the sun Kipendi got up and with dangling foreleg limped off into the greater security of the innermost heart of the marshes and thus with her acknowledged mate at her side came at long last to the herd, which had barely traveled a hundred paces during all that night.

Of Toa, however, was no least sign seen, then or afterwards. Whether the hounds ate him, or many toothed Jino, or whether M'Kulima and his family by their hundreds came upon the buck too weary to resist and pulled him down to a doleful ending, if is not possible to tell.

[Copyright: 1924: By Guy H. B. Dent.]

Chicago Sunday Tribune
THE WORLD'S GREATEST NEWSPAPER
PART SIX. DEC. 28, 1924.
Woman's Section

IF OUR WINTER'S TALE BE CONTINUED IN THE SOUTH



NEW YORK.—(Special Correspondence.)—"A Winter's Tale" is an awfully terse narrative with some of us. The moment the snows appear, many folks disappear for southern climes. And the Palm Beach showings which used to attract such a limited audience have become of increasingly greater significance in the season's pageantry of dress.

There is no doubt about it. The number of our birds of passage is larger every year. And since fine feathers have the same effect on this particular flock as they do on birds of more settled residence, this Palm Beach plumage leaves nothing to be desired. However, it is not made up entirely of the white and brilliant colors which we associate with these palm fringed shores. For, as all experienced travelers realize, our southern resorts are not one long serial of warm and smiling days. Jack Frost does some migrating on his own account, and not only cold, but rain makes practical clothes a necessity to every wardrobe designed for the south.

For less clement days one must have, therefore, several tailored and sports outfits. In addition to the snowy wrap, which is a *sine qua non* at the winter resort, there must be a coat which would be at home on the Scotch moors. There must also be a tailored frock of some such material as kasha, camel's hair twill, rep, or their ilk.

Now you may have this frock in navy, which is, by the way, stressed quite emphatically in the mid-season showings, or you may, of course, relapse into black. And there are still the plaids and checks which have overrun our autumn landscape. If, however, you are limiting yourself to one such practical frock, it is perhaps better to execute it in beige or tan.

That one touch of nature makes the whole world chic—this seems to be one of the accepted wall mottoes of the season's dress philosophy. Apparently we never grow tired of these natural colored fabrics. And if one is in earnest about this thing of dressing well, one can't do better than go and have a look at the good old camel in the zoo. It may be hard for him to get by the needle's eye, but it isn't a bit difficult for him to get by the eye of fashion. You can't do better than copy his habitual attire.

There for a while one thought immediately of kasha in this connection. But now the natural camel's hair twills are running the established material a close race, and many of the most stunning of sports and tailored frocks are made of this fabric. It figures widely, too, in the creation of the separate coat, and for the ensemble costume it is often assigned the role of either coat or frock.

At the extreme right of this page we are showing one of such ensembles. In this case the two piece frock of the natural camel's hair twill elects for its accompanying wrap one of the new spectacular effects of the Palm Beach season. For here is a fabric with an all over embroidery which is intended to simulate leopard. Executed in the beige and brown of the leopard's coat, it is trimmed with touches of the same cire brown braid of the frock. Plain beige satin effects the lining, which is allowed to show in a rolling collar with small revers. As a last thought come the bands of gold embroidery placed above the braid on sleeves and pocket.

What with this alliance of leopard and camel our dress is coming to have quite a zoological bias. Yet so charming and unobtrusive are the beiges and browns of this costume that it avoids any effect of being circusy. Although arresting, it is in perfectly good taste. As to the popularity of these carbon copies of the leopard, it is indisputable. And it may be mentioned that similar embroidered fabrics have made many of the separate coats of the season.

The natural camel's hair twill frock is a two piece model. Of course! What in the world is there to hinder when all today's weight of opinion rests with this mode? Various interpretations of the upper section are to be found, among which the first to be mentioned is the model which is buttoned down the front and cut into an inverted V. This model is inspired directly by the waistcoat, and for those who are tired of more hackneyed versions it provides an agreeable change.

These two piece models are carried out in many materials, and the one we show here with its inverted plait Lound with contrasting material need not be limited to twill or kasha. It would be just as acceptable in, let us say, white crepe. In this case bands of contrasting crepe may be substituted for brown cire braid. Certainly the transposition should not sacrifice the row of flat little bows, for these have been a consistent apparition in smart tailored and sports frocks throughout the season. Incidentally, allow me to stress here once again the importance of a variety of little crepe frocks for the southern resort morning.

Aside from the simulated leopard embroidery, there are so many brilliant and fanciful wraps in our present Palm Beach collections. Among these chintzes and cretonnes play an important part. These are made in both three-quarter and seven-eighth lengths, and they are combined with all sorts of unexpected materi'. For example, you are likely to find collar and cuffs of white flannel on some vivid chintz wrap. Then, too, these prints take to themselves touches of tinsel, and frequently the pattern is accented by gold or silver thread. All gay and sprightly, especially so when they are completed by a hat that repeats the fabric. There is quite likely to be some such coincidence, for the trick of matching hat with coat is becoming more and more universal in its application. Thus we find on the page our "leopard" coat rounded off by a hat of the same material. And to go with the popular chintz and cretonne jackets there may be a bonnet of the same chintz or cretonne combined either with straw or fabric.

In a subsequent letter I shall discuss more fully the Palm Beach hats. Here I shall content myself with saying that, no matter what doctrine you hold regarding a brim, whether you like this factor wide or emaciated, you will not likely betray the high crown. Rounded or square, dented or unruffled, these lofty crowns continue to be the most influential spirit of the millinery hour. As I say, however, you are by no means doomed to an impoverished brim. There is a decided fancy today for the broader type, and one of the new variations of such amplitude is the model which is cut off on one side and allowed to flourish unrebuked on the other.

As for the camel's hair twill, it draws no color line. Though it may be born beige, it does not always have beige thrust upon it, and we see this ubiquitous fabric in all the vivid tones. For the essential white coat it has scored an especially notable success and we show one of its numerous developments in the center sketch. In this case the surface is almost covered with a brilliant design in all the tones of a Chinese vase—greens, reds, soft yellow, and dark blue. It is bordered with white fox, which is, however, permitted no further reappearance.

As regards this coat, it brings out the prominence of embroidery on such typical snowy creations. The art with which the embroidery is applied bespeaks, certainly, a wealth of ingenuity on the part of the designer. Bands and squares all over treatments, and panels—all are employed, and employed with a freshness of viewpoint which is amazing.

However, although constantly encountered, embroidery is not an essential of these white coats. They are often left untrimmed except with the fur, and they often rely on some original manipulations of self-fabric. As to the line of this coat, it is eloquent of the loyalty to the unflaring contour evinced by so many models. That fullness of movement at the hem line, so consistently sought in other types of wraps, is strangely silenced in many of the coats designed for southern wear. Whether wrap around or down the front, they adhere to the slim line.

I can't remember when I have ever said, "Prints will not be good this year at Palm Beach." And certainly if I cherished any lurking hope that this winter would provide me with a belated opportunity for so doing, I am doomed to disappointment. Prints of all types are more popular than ever. From the gay little chintz jacket for the morning saunter to the printed chiffon of our dance frock the figured material asserts itself more strongly than ever. Both stripes and plaids are featured in the silks and crepes, and second from the left we are showing a model which shows you what may be done with a few yards of gray and red plaided crepe. This has a surplice closing defined by a band of the gray crepe, which in tucked form is used for the chemisette. Two overlapping bias panels in the front are effected, respectively, by the cut of the bodice and by a separate section. These stop directly at right side, so as to leave the back perfectly plain. A wide red leather belt and red buttons perform the final offices.

[Copyright 1925 By The Chicago Tribune.]

The Last Word in Paris Fashions

INTERPRETING MIDWINTER MODES.

By Bettina Bedwell.

[Chicago Tribune Foreign News Service.]

PARIS.—(Special Correspondence.)—After counting the casualties of fashions for winter and eliminating those that died after a brief vogue, we can now look around for the sturdy survivors that are taking on new airs and getting ready to carry over into the early spring. They are the definitely accepted.

These midwinter models are bucking the straight line, pinching it a bit here and curving it a bit there, until it begins to look as if the true straight line frock were being contracted and expanded into a silhouette quite different. Of course, they still call the winter models by that name, and changes are as yet subtle enough to permit it, but successful midwinter styles are just different enough to indicate an intended change. Paul Poiret is decidedly sponsoring the fitted bodice, and Jeanne Lanvin is cutting her new long blouses to follow the curves of the body. In fact, everybody's doing it, more or less.

Your first thought is, probably, that such cutting and fitting adds age to the outlines, and that is the generally accepted idea. However, the Paris fashion makers have seen that unsurmountable barrier ahead, and they are aiding their fitted models with all the youthful devices conceivable. Actually they are achieving the miracle that is supposed to have been exclusive prerogative of Voronoff, so that the newest offerings are, if anything, more insouciant and young looking than the chemise frock.

One way, and one of the most successful, in which they do this is by using plaid. The midseason showings of the great French fabric makers showed more and lovelier plaids than ever before and they have been made up by the large Paris houses into the most intriguing of the new, near fitted models about which I have been telling you.

Take, for example, our first offering, which is one of the latest midwinter ensembles from Lucien Lelong. The coat and dress are made from one of those lovely Rodier shawls in maroon and beige, and the quadrille pattern is carried out to the final detail, including the organdy collar on the frock and the deep fringe trimming. Both the coat and the dress suggest the long undulating curves of the body, and so expertly is the plaid matched at the seams it appears to be all in one piece. No other device than the pattern of the plaid is needed to produce an entirely youthful effect, but for good measure in the frock, Lelong has banded the skirt with a wide strip of the material set diagonally, which fits closely about the hips. This band and the elongating fringe that trims its lower edge are all the trimming there is except the small collar of plaid organdy. The lining of the coat is marron kasha, and there is a trimming of fringe just below the hips, which lengthens the lines of the silhouette. Brown fox collar and cuffs complete the costume, which is one of the most correct for traveling or for a promenade.



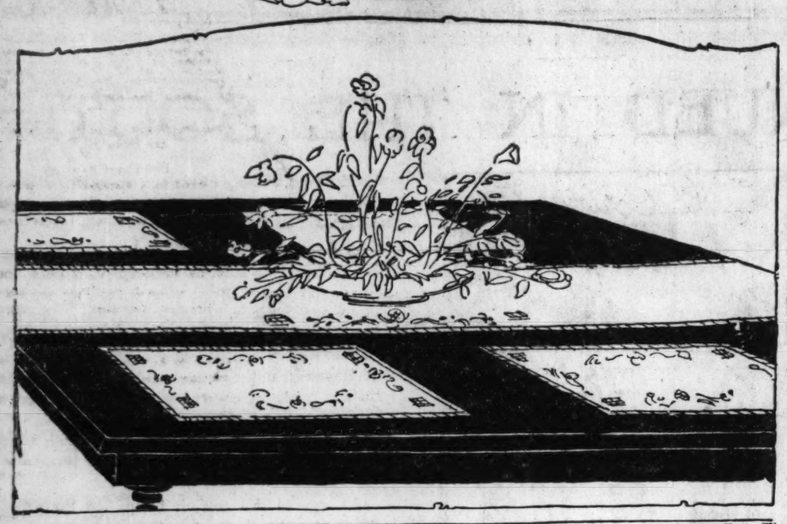
And now for another fashion that is doing its bit on the late winter models, and accepted by every one so that it is not too advance to be good. The long tight sleeve has been dominating our fashions, and all the others have been hoeing a hard row along the path of chic, because the Parisienne insisted on the skin tight arm covering and wouldn't have any other. Now, however, she has consented to the soft and modified bishop, probably because it saves the pinched line frock from looking old. Anyway, whenever you see one of the new garconne frocks that are going away to the Riviera or Switzerland, you will observe it has these sleeves as a key to its chic. Lucien Lelong has adapted them to such a dress in our second offering, which combines rust colored georgette crepe in an extra long blouse, with a black ottoman skirt. He has fitted the blouse, an all important trifle, and has kept an effect of width in its soft puffed sleeves with their deep tucked cuffs. The deep yoke and vertical bands of this frock are made of tucked georgette, arranged in a Parisiennized Norfolk, and the little tie and sailor collar carry on with the idea. The skirt has a brief tunic that fails to meet by several inches in front, and by this enlarged split attains smartness.

In our third model, Anna, who has taken over the house of Madeleine and Madeleine, has done a little harmonizing with three phases of the winter mode, the tunic, the bishop sleeve, and the curved underarm line. The material here is black velvet, which really holds supreme sway for the formal afternoon frock for winter. There is one of those slipover tunics, representing about five-sixths of the entire dress, and instead of making it into a straight tube, without shape or grace, Anna has fitted it ever so slightly, so that it has a far more charming line, and she has cut the sleeves in one with the tunic to the elbows. Below that point the bishop part begins, ending in cuffs of kolinski. The rounded collar is fitted to an extra large neck line, which is in itself a novelty. It is made of jade green braid, has an edge of kolinski, and is fastened by a carved jade pin. The lone pocket on the left hip has a similar trimming, and lines of the jade soutache make the decorative spade that is used as a trimming to the front of the blouse.

Here comes your next of the new fashion phases, although it, like the others, is done in the details. First of all, it comes in the girdle, which is more than six inches wide. A girdle of such width, as you know, is difficult for those who are inclined to be short, and possibly stout, but in this case Anna, whose model it is, has taken off the curse by cutting the girdle in one with the right side panel, and thus sustaining the long line. It buttons over the left panel, so much liberty being allowed in breaking the line. The natural colored kasha of which it is made is charmingly set off by the flowers, which are made out of different colored leather and set in clusters on the girdle, on the yoke and at the end of the scarf.

The sleeves in this case might be called either pagoda or bishop, for they are cut in the form of the first, and the buttoned band that holds them in at the wrists qualifies them for the second. That yoke in the blouse, which comes more than half way to the normal waist line, is chic and becoming—and, best of all, it is youthful. Aside from all of this, such yokes are titled clear to a first place in winter fashions for general daytime wear, and sometimes they are seen on the most elaborate evening gowns.

Practical and Fancy Needle Work
By Clotilde



What is your sewing problem? Do you have trouble in following a pattern? Do you find this difficulty in making a skirt hang evenly or making a sleeve that doesn't twist? If there is anything you would like to know about these or other problems of needlework write to Clotilde, The Tribune, Chicago, inclosing a stamped addressed envelope if a personal reply is desired.

FILET LUNCHEON SET.

NICE luncheon sets are most expensive to buy ready made, and it is hoped that the suggestions given today for one will be what many of the readers of this department will like.

The plate doilies should be cut to measure 10 by 15 inches, and the runner 15 inches wide and as long as desired; or a 15 inch square may be used for the centerpiece.

A fine quality of linen should be chosen and the cutting done by a pulled thread. In making a runner place the design at each end and center of each side. For the square center piece the design should be placed in each side.

Cut the linen by a thread, and pull the thread five threads back from the edge. Put in one row of single crochet, using No. 100 crochet thread. For the second row, make a row of treble crochet all around the edge with two stitches between each of the trebles, fastening in every third stitch. The third row has a double crochet twice over each chain, making a picot of four chain on each fourth treble.

To Make the Medallion.

Follow the chart drawing, and to insert into the linen, cut a square from the linen the size of the medallion. Pull the thread as for all edges, and crochet around. Whip in the medallion. If preferred, real filet lace and a medallion may be used, the edge to be narrow, and the medallion one and three quarter inches square.

Cut Work.

Make a running stitch around the edge of all parts of the design to be done in cut work as shown in the drawing.

To Make Bars.

While making running stitch cross to the opposite side of the design, catch at least two threads, cross back and catch two threads back to opposite sides, catch up same two threads and wrap closely by passing the needle under and over the bar. It is necessary to cross several times to give strength to cut work. After this is done, make a row of short close buttonhole stitches over the running stitches, and when done cut away the cloth from underneath with sharp pointed scissors. Cut work can also be done as an eyelet stitch making the bars in same manner as described. The leaves are done in solid stitch, the stems in outline and the center of the conventional thistle in outline. All dots are worked in eyelet stitch.

A FRIEND IN NEED
By Sally Joy Brown.

I want to be the medium through which the friend in deed and the friend in need may be brought together. It may be you have some discarded article which has not outgrown its usefulness that will make some less fortunate one happy and you would gladly give it if you knew how to go about it. Write to me and I shall be happy to be of service to you. Please write on one side of the paper.

When information is wanted by mail a stamped addressed envelope should accompany the request. Please do not send article to The Tribune but write for the address of the applicant and send direct.

This department appears every day in the Daily Tribune.

HAPPY NEW YEAR!

NOW comes the parting of the ways between two years—1924, when our generous friends gave so much happiness to thousands, and 1925, with all its possibilities.

This department can look back upon literally thousands of instances when life has been brightened and new hope given, by timely help and sympathy. Many a family is facing 1925 with confidence and happiness, thanks to good friends who turned the tide when everything seemed dark. Many men, women, and children now feel life is good, because some among us saw their need, and gave.

We needn't say more of the happiness given. Our duty now—on behalf of the many helped and for this department—is to thank the generous friends who made this happiness possible. I know all of you would feel wonderfully repaid if you could know all you have done.

And may we count upon you for the coming year, to continue helping as you have, in averting trouble and making life brighter for others? I know you will—and I know that we shall make 1925 a wonderful year for thousands.

I wish you all a Happy New Year!

SALLY JOY BROWN.

You Can Help.

"I am serving a term in a state penitentiary and wish to make an appeal to your readers for a course in salesmanship in order to fit myself for a better, cleaner livelihood hereafter. Has any reader of THE TRIBUNE a course which he has completed and would be willing to donate to me?

"M. A."

Here is a real case for the helping hand to extend itself in willing assistance, a real chance to better conditions of society. This man tells us he will pass the course on to others who also wish to live according to the demands of convention after their terms have been served.

Blessed with Twins.

"My husband and I are both young and, although we are rich in children, we are poor financially. Our first born were twins. I wonder if some reader of your column has a twin cab to pass on to me.

"MRS. M. J. S."

It is bad enough to get along with one baby and no carriage—but two! Well, we hope there is somewhere an unused twin buggy.

Text Books to Give.

"I have the following books which I will give to any one interested: Moine's Standard Arithmetic, Book 2; Oral Arithmetic, Book 2; Stones-Mills Arithmetic, Book 1; Hoenshal's Elementary Grammar; De La Salle Third Reader; Smith's Modern Music Series, Book 3, and Lessons in Hygiene, Book 2.

Miss H. W."

Any one of these books would serve as an excellent home reference for the child of school age. A little home guidance often saves a child many disappointments.

To Help a Shut-In.

"May I appeal to you for a crystal radio set with ear phones for a dear invalid friend of mine who has been confined to her room for thirteen years? I know she would enjoy it and I would gladly call for it or pay any charges.

E. L."

How much a radio would bring in to this shut-in from the world—its music, its lectures, its news, first hand, as she could never get them otherwise.

For Some Baby.

"I have a white enameled baby crib with mattress and pillow to pass on to some mother in need of one, and also a pretty reed buggy which I am not using, and will be glad to donate to a worthy family.

MRS. D. N."

A pretty baby in a pretty buggy—who could ask for more? If you have the baby and need the crib or buggy offered they are yours for the asking.

Will Give Overcoat.

"I have an overcoat in good condition, size 40-42, which will do good service for some man who is without one. It must be called for.

"MRS. M. A."

Chicago has a long list of men who are without employment and who for other reasons have put off buying the much needed overcoat. This warm winter coat will be a real comfort to some one in need of it.

Learning a Trade.

"I wonder if any of the readers have books on dressmaking they would care to lend or give away. I am trying to learn dressmaking, and cannot afford to buy the books. Any book on this subject would be sincerely appreciated.

Miss S."

It is always a pleasure to give to those who are trying to improve their status in the different races of life. The books would add speed and perhaps a big head start to this young woman in her particular race.

A Generous Offer.

"I have about 100 cylinder records, all old time pieces. I am sure someone will gain pleasure from them. I also wish to give a pair of ice skates, size 9, to some boy who cannot buy them, and a coat for a boy of 11 years.

"MRS. C. H."

Whether you sit indoors and revel in music during the wintry season, or whether you skim across the transformed surface of the frozen lake, this offer will appeal to you.

Needs a Wheel Chair.

"I have a neighbor who is greatly in need of a wheel chair. She is hopelessly paralyzed. The 16 year old daughter has to lift her a great deal, and both of them would be much relieved by the gift of a chair, should there be one no longer in use in the home of some generous reader.

"M. S."

Those who have been crippled know the comfort of these easily moved chairs. Will some one time invalid pass on a discarded chair to the neighbor friend of Mrs. M. S.?



2262—Woman's dress. Sizes 36, 38, 40, 42, 44, 46, 48 and 50 inches bust measure. Size 36 requires 5 yards of 40 inch material. The embroidery pattern, 717, costs 15 cents extra.

2201—Girl's dress. Sizes 6, 8, 10, 12 and 14 years. Size 8 requires 2 yards and 44 inch material.

1983—Woman's and misses' dress. Sizes 16 years and 36, 38, 40 and 42 inches bust measure. Size 36 requires 3 yards of 42 inch material with 2⅛ yards of 5 inch wide ribbon.

HOW TO USE THE PATTERNS

A COMBINATION of wool rep and satin will make up most attractively by pattern No. 2262. Care will have to be taken in laying the pattern on the material, and in cutting, if two materials are used as suggested. The dress is cut in one piece from the neck to hem, having one front and one back piece. The tunic is cut separately and set on to the dress at a given line of perforations. The satin should be used for the skirt, setting it on to the waist—of wool rep—at the cross line of perforations marked on the pattern at a slightly low waist line. Make the vest and collar that goes across the back of the satin and the sleeves and tunic of the wool rep.

It would look well to use a binding of the satin around the edges of the tunic, and then it would not be necessary to line it. It would be pretty to use the embroidery design on the vest and in the corners of the tunic, as suggested in the picture.

A casing is stitched on the under side of the dress and an elastic inserted, so the fullness can be properly adjusted. The lower edge of the casing comes on the line of perforations marking the place where the tunic is attached.

The dress is a slip on, the front opening allowing it to slip on and off with comparative ease.

The full length sleeve is fitted by means of a dart, and it may be made loose enough to slip on over the hand or it may be left open at the seam for a couple of inches and fastened together by means of tiny snaps. Of course, the short sleeves may be used if preferred; but the long ones will look better if the wool rep is used. The lines of the dress make it especially good for full figures, and it will be a becoming design for a slender person, also. For size 36 the dress measures around the bottom, about 1½ yards.

Pattern No. 2201 is for a dress for a girl from 6 to 12 years. The opening is at the left side of the front, under the panel, and the square neck outline is a pretty change from the usual round one. A powder blue flannel would make up prettily, and the only trimming needed would be narrow blue or black silk binding finishing the edges of the neck, panel, and belt extensions on the front. Or, if a dressier material were preferred, a dull yellow crepe would be lovely. For the crepe long or short sleeves would look well, while for the flannel the full length sleeves would be more appropriate.

No contracting color is needed in a dress of this kind; but white, black, the right shade of blue, brown, or green would be smart.

Crêpe satin in black or some color would make up well by pattern No. 1983. The design is a graceful one especially suited to slender figures. The dress is cut in one piece from the bottom of the back to the lower edge of the front, and the short sleeves are cut in one with the dress. If the longer ones are preferred they may be set on, and this set on piece would look pretty if it were lined with some sharply contrasting color. Of course, the under side of the satin crêpe is contrasting in finish, and a lining is not necessary. The dress is to be slipped on over the head, and the neck is cut out enough so this is possible. Bind the edges of the neck and sleeves, and the bottom may be treated in the same manner—or a deep hem laid—as one chooses. The pattern gores out quite a little as it nears the bottom, and for size 36 measures there about 1¾ yards. An elastic is run through a casing at a low waist line, to adjust and hold the fullness in place at the sides. A sash, as it is shown in the picture, is about as attractive a finish around the waist as any.

Order Blank for Clotilde Patterns

CLOTILDE, SUNDAY TRIBUNE, CHICAGO.

Inclosed find $..... Please send me the Clotilde patterns listed below:

Pattern number.	Size.	Price.

Name .....

Street .....

City .....

State .....

HOW TO ORDER YOUR CLOTILDE PATTERNS.

Write your name and address plainly on dotted lines, giving number and size of each pattern you want. Inclose 10 cents in stamps or coin (coin preferred; wrap it carefully) for each number, and address your order to Clotilde, CHICAGO SUNDAY TRIBUNE, Chicago.

A Stubborn Cough Loosens Right Up

This home-made remedy is a wonder for quick results. Easily and cheaply made.

Here is a home-made syrup which millions of people have found to be the most dependable means of breaking up stubborn coughs. It is cheap and simple, but very prompt in action. Under its healing, soothing influence, chest soreness goes, phlegm loosens, breathing becomes easier, tickling in throat stops and you get a good night's restful sleep. The usual throat and chest colds are conquered in 24 hours or less. Nothing better for bronchitis, hoarseness, croup, throat tickle, or bronchial asthma.

To make this splendid cough syrup, pour 2½ ounces of Pinex into a pint bottle and fill the bottle with plain granulated sugar syrup and shake thoroughly. If you prefer use clarified molasses, honey, or corn syrup, instead of sugar syrup. Either way, you get a full pint—a family supply—of much better cough syrup than you could buy ready-made for three times the money. Keeps perfectly and tastes good.

Pinex is a special and highly concentrated compound of genuine Norway pine extract, known the world over for its prompt healing effect upon the membranes.

To avoid disappointment ask your druggist for "2½ ounces of Pinex" with full directions, and don't accept anything else. Guaranteed to give absolute satisfaction or money refunded. The Pinex Co., Ft. Wayne, Ind.

PINEX for Coughs

An Effective Way to Banish Superfluous Hair

(Really Removes Roots and All)

Why should any woman continue to wear an ugly, humiliating growth of hair on her face now that it is known this can be completely and quickly removed, roots and all, by the new Philastine process? The process is not to be compared at all with the depilatory, electrical or shaving methods. Philastine is non-odorous, non-irritating, non-poisonous—so harmless it could be eaten without any bad effect. Best of all, the hairs come out entire, even the roots, before one's very eyes! The skin is left as smooth and hair-free as a child's.

Anyone who purchases a stick of Philastine from the druggist and follows the simple direction is bound to be pleased and delighted.

Dearborn Supply Co., Chicago.

Subscribe for The Tribune

No Mail or Phone Orders Filled for the Following:

The Store of Satisfaction

12th Street Store

HALSTED ST. COR. ROOSEVELT ROAD

Chicago's Famous "THRIFT CORNER"

Coffee 39c Lb. — Fancy plantation Santos, extra specially priced.

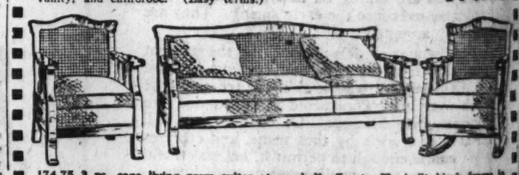
Peas 15c — Lakeside brand, select, early June peas.

Furniture Clearance Savings of ⅓ to ½

Read the few features listed below—there are many other equally good values on display on our floors.



349.50 4 pc. genuine walnut bedroom suites at one-third off; only 5 of these high grade suites; include large dresser, full size bow end bed, full size vanity, and chifforobe. (Easy terms.) 174.75



174.75 3 pc. cane living room suites at one-half off; sturdily built birch frame in antique mahogany finish; spring filled loose cushion seats covered in deep cut velour; while they last (Easy terms). 87.38



36.75 two tone walnut veneered dresser at one-third off, 24.50



22.50 solid oak dresser, golden finish; one-half off. (Limited quantity), at $15



18.75 solid oak chiffonier, only 10 at one-third off, 12.50



36.75 9x12 walnut veneer, two tone chiffonette, one-third off, 24.50



28.75 kitchen heater; burns any fuel, at one-half off, 14.38



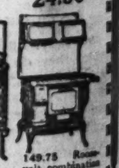
15.90 Reliable oak heater, heavy firepot, nickel trimmed, one-half off, 7.95



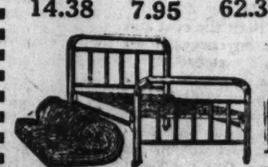
Large size guaranteed base burner, regularly 124.75, while 8 of them last at one-half off, 62.38



$65 Reliable 4 burner gas range, large oven, only 5 at one-half off (easy terms), 32.50



149.75 Rome welt combination range, white porcelain warming closet, high nickeled, one-half off, 74.88



28.75 3 pc. bed outfit, Simmons 2 inch continuous post steel bed, steel spring, cotton and felt mattress, one-half off, 14.38

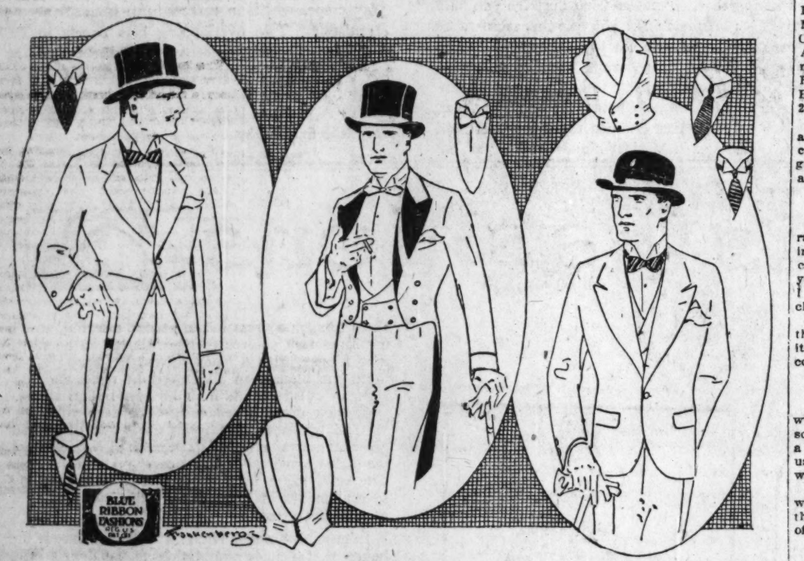


22.75 2 in. post steel bed, walnut finish, 4 cane effect panels, one-half off (limited quantity), at 11.38



24.75 60 lb. cotton and felt mattress, 4 rows stitched, excellent ticking, one-half off, 12.38

MEN'S FASHIONS



GET OUT YOUR FORMAL CLOTHES FOR THE HOLIDAYS.

By A. T. Gallico.

This department will be glad to answer any questions regarding men's fashions, the correct thing to wear on different occasions. Address communications to A. T. Gallico, The Tribune, Chicago. Inclose stamped, addressed envelope for personal reply.

This department appears every day in the Daily Tribune.

NEW YORK.—[Special Correspondence.]—Unless you are a confirmed hermit you'll be stepping out one of these evenings or afternoons during the holidays. And you'll perhaps be wondering what to wear. Hence these words.

Therefore, if your stepping out is done of an evening, and it is of a more or less informal nature, formal enough to warrant a tuxedo, but not formal enough for a full dress, here is what I suggest you wear with your dinner coat:

The dinner coat itself may be of plain or fancy weave, in black or dark blue unfinished worsted. The coat may have a shawl collar or peaked lapels, with facing to edge of collar and lapel of satin or fine corded silk. The rather full trousers that go with the smart tuxedo have usually one wide silk braid down each seam.

The waistcoat accompaniment to the tuxedo may be either black silk, to match the facing on the coat, or it may be of black material like the coat, or white washable, similar to those worn with full dress. Double or single breasted may be used, although the single is seen the most.

The shirt should be stiff bosomed, with one or more studs. A semi-stiff, broad plaited bosom is possible, but at this time of the year the stiff bosom is a little more correct. However, if the affair is exceedingly informal, the plaited bosom need not be questioned.

The tie is always a black bow, never white, even though the vest be white.

The collar with dinner coat may be wing or poke, but the wing is worn more. The turndown collar is not good with a tuxedo, though it is worn during the summer or at winter resorts, when greater freedom of evening dress is excusable.

Shoes with the dinner coat are usually patent leather ties, with black silk socks. The patent leather pumps or patent leather creole boots are also possibilities, but not as common. Jewelry should be simple—plain mother of pearl, or white enamel, or black mother of pearl, or black enamel effects, pearls, if you have them.

Gloves should be white kid or gray suede or buck. The dinner coat muffler may be anything in gray, black and white, gray and white, or plain black or plain white. Black and white striped effects in the knitted silk are the biggest staple. But cut silk and foulards in black and white are also extremely popular.

The proper hat for wear with the dinner coat is the derby, the black soft hat with silk underbrim, with the high silk hat a possibility for some one who can carry it off well.

Full dress is something you will perhaps be wearing for some occasion during the holidays — perhaps a New Year's eve ball. The accessories are not much different.

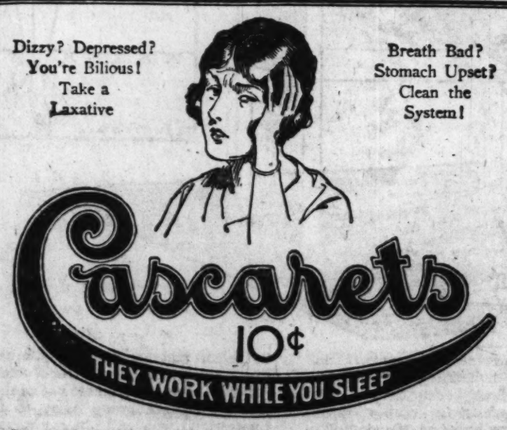
The same stiff bosomed shirt, but never, of course, a plaited bosom, is worn. The vest should be white. When a black vest is worn with a tail coat, it makes the outfit much more informal than it is with white vest. The bow tie with full dress is always white, no matter what color the vest. It, like the black tie worn with dinner coat, is butterfly or long style. The collar is wing or poke; shoes the same as with tuxedo, hat, high silk; gloves white kid; muffler, usually white cut silk or white knitted silk.

If the daytime sees you in a formal mood, such as when you are dragged around to make New Year's calls, you will want to forsake business clothes, and burst forth upon the public eye in a cutaway or short dark jacket with striped trousers. Many young men favor the short jacket, which is usually of black or oxford gray, single or double breasted.

The waistcoat, with either the cutaway coat or the short jacket, may match the coat, or be of some light colored plain worsted. With the jacket, the vest should be single-breasted, if matching the coat. With cutaway it may be double-breasted. A white border for the same material waistcoat is an effective addition.

The shirt may be solid colored, if color is wanted, but the cuffs must be white. A stiff bosomed or broad plaited white shirt is more usual. Wing collar or turn down may be worn with either cutaway or jacket combination.

The proper hat with a cutaway is a high silk one. With the jacket, the high hat or a derby may be worn, or even a black homburg. The tie may be a bow or ascot or, with the fold collar, a four-in-hand. But with wing collar the bow tie looks smartest.



Best Laxative for Men, Women, Children



Ends Indigestion Instantly

Corrects any Sour, Gassy, Disordered Stomach

When foods "disagree" in stomach and cause indigestion or gases, heartburn, flatulence, acidity—don't stay miserable and upset.

The moment "Pape's Diapepsin" reaches the stomach all becomes well again—distress just vanishes.

Millions of families keep this pleasant, harmless stomach corrective, antacid and digestive always at hand. They know that if they eat too heavily or of wrong foods, they can always depend upon a few tablets of Pape's Diapepsin to give almost instant relief.

Large 60 cent packages guaranteed by druggists everywhere.

Stubborn Cough Loosens Right Up

is home-made remedy is a wonder for quick results. Easily and cheaply made.

re is a home-made syrup
h millions of people have
d to be the most depend-
means of breaking up
orn coughs. It is cheap
simple, but very prompt in
n. Under its healing, sooth-
influence, chest soreness goes,
m loosens, breathing becomes
r, tickling in throat stops and
get a good night's restful
The usual throat and chest
are conquered in 24
s or less. Nothing better
bronchitis, hoarseness, croup,
at tickle, or bronchial asthma.
make this splendid cough
, pour 2½ ounces of Pinex
a pint bottle and fill the
e with plain granulated sugar
-and shake thoroughly. If
prefer use clarified molasses,
r, or corn syrup, instead of
r syrup. Either way, you
a full pint—a family supply
much better cough syrup
you could buy ready-made
hree times the money. Keeps
ctly and tastes good.
nex is a special and highly
ntrated compound of genuine
ay pine extract, known the
d over for its prompt healing
upon the membranes.
avoid disappointment ask
druggist for "2½ ounces
Pinex" with full direc-
, and don't accept any-
else. Guaranteed to
absolute satisfaction or
y refunded. The Pinex
Ft. Wayne, Ind.

PINEX
for Coughs

Effective Way to
anish Superfluous Hair
(Really Removes Roots and All)
y should any woman continue to
an ugly humiliating growth of
on her face now that it is known
can be completely and quickly re-
d, roots and all, by the new Phe-
ne process? The process is not to
mpared at all with the depilatory
rical or shaving methods. Phelac-
is non-odorous, non-irritating,
poisonous—so harmless it could be
without any bad effect. Best of
he hairs come out entire, even the
, before one's very eyes! The skin
ft as smooth and hair-free as a
's.
yone who purchases a stick of
a-line from the druggist and fol-
the simple direction is bound to
leased and delighted.
Dearborn Supply Co., Chicago.

scribe for The Tribune

t for the Following:
Satisfaction
Store
OOSEVELT ROAD
T CORNER"
Peas 15c
Lakeside brand, select, early June peas.

learance
⅓ to ½
ted below—there
good values on

-third off; only 5 of these high end bed, full size 174.75

off; sturdily built birch frame in ishion seats covered 87.38

solid oak nier, only 10 -third off, 2.50

36.75 five ply walnut veneer, two tone chiffe rette, one-third off 24.50

$65 Reliable 4 burner gas range, large oven, only 5 at one half off (easy terms) 32.50

149.75 Roosevelt combination range, white porcelain warming closet, fully nickeled, one-half off. 74.88

2 in. post steel walnut finish, 4 ffect panels, one- ff (limited quan- 11.38

24.75 60 lb. cotton and felt mattress, 4 row stitched, excellent ticking, one half off. 12.38

The Power of a Voice

Hark to the Sound of Your Own, and If It's Shrill or Otherwise Unpleasant, Subdue It and Train It—Now.

by Antoinette Donnelly



NEW YORK. — [Special Correspondence.]—We heard the director of a celebrated beauty chorus say, when one member was pointed out as having surpassing charms, "If she ever opened her mouth, she's be run out of the show."

He called her aside to demonstrate. Her voice certainly would keep her dancing for the rest of her stage life.

Not so long ago, during the absence of the business manager, a girl was engaged in a certain office. The first morning of his return he heard the girl talking over the telephone. He sent for the person who engaged her, and promptly ordered the girl fired, with the warning that in future when choosing girls, if there had to be a choice between a pretty face and a pleasing voice, to hire the voice.

The voice unquestionably has a great deal to do with creating a favorable impression and holding personal interest. A clear, soft melodious voice saying the nice thing and the proper thing in the nice and proper way has won success in the business, professional—yes, and the matrimonial—field for many a girl.

Music to the Ears.

There is playing at the moment on Broadway, in one of the most successful vamp rôles, a girl with a face that is not beautiful enough to list her among the twelve most pulchritudinous—but her voice is ravishing. It is clear, low, melodious—seductive really. With it she has made one of the big hits of the year.

You could name several girls and women among your own acquaintance whose whole charm of personality is wrapped up in the voice. You love to have them around for the sheer joy of listening, of having your nerves calmed by the rich music. On the other hand, in almost every circle, there is at least one whose voice makes one wonder why some one has not told her to speak a little more softly, to try to modulate the shrill and piercing sound.

The voice is important, and the individual may be judged by it to a large extent. If you are not feeling well, you notice the voice immediately registers the lack of physical tone. If you are nervous, jerky or unpoised, the voice tells the story before you put it into words.

If you have an irritable disposition, a peevish one, a whiny one, a mean one, a sarcastic one, the tones rather than the words give you away.

On the other hand, there are girls who have none of the unpleasant dispositional traits that are said to go with a thin high pitched or the metallic rasping sounds. They were never corrected in childhood, and have become so used to the sounds themselves they are perhaps unconscious of any unpleasantness in them. Friends are the last to acquaint one of the fact that the voice contributes nothing to the harmony of the world. So, we must find out ourselves some way.

Speaks of Health.

If we set out determined to discover if we make unpleasant, ugly, rasping sounds in speaking, we probably will not have to ask any other than ourselves. We need only compare the quality of our own with that of women whose words fall easily on the ear.

Certainly we know if it is high pitched and thin. If it is muffled and throaty, one cannot go on interminably unaware, for we are continually being requested to repeat. If a half dozen persons have asked you to repeat your remarks, it is a pretty safe guess that the trouble is not with their hearing but with your mode of vocal delivery. If you are nervous, whiny, fretful and weary, you may begin your method of voice improvement by taking it for granted that you must change your feeling inside—that there is something deeper than the voice that is out of kilter and needs attention.

A rich, full, vital voice is the voice of a healthy person. A musical, charming voice belongs to one with a well poised and controlled system.

Sometimes It's Tension.

As a nation we are accused of having peculiarly defective nasal tones. Whether the charge is justified or not, one does hear those raucous sounds too frequently for the good reputation of the land. With a little training and "listening in," this fault is easily overcome by the simple process of opening the mouth and using the vocal cords connected with the windpipe instead of keeping the lips close together and letting the sound come out through the nose.

The throaty voice is frequently the result of some physical disability, such as swollen and diseased tonsils, goiter, and so on. If the throat is closed, the voice is smothered as it tries to come out.

The thin, high pitched voice is the most ear splitting. As a rule, it belongs to the person always "keyed up." With the release of the body tension, the voice is lowered and the tones rounded. Forcing yourself a half dozen times a day to utterly and completely relax the whole body and every muscle in it helps surprisingly to regulate this particular vocal unpleasantness. The remedy works both ways. If you practice the use of low tones it will help you overcome the nervous tension.

If the throat is coated with mucus, the quality of the tones in utterance is perceptible. A salt water gargle is recommended.

Deep breathing is the one exercise of inestimable value in all vocal disturbances. Singers invariably have good speaking voices, due to a proper understanding of breath control.

The pitch of the voice matters a great deal. But a cultivated voice does not consist alone of breath control and free movement of the jaws, resulting in beautifully modulated enunciation. Enunciation is of equal importance. Enunciation is the proper sounding of consonants vowels, and the accentuation of each syllable.

Study the Dictionary.

Association with the cultivated is one way of cultivating a perfect enunciation. Another and a simple way is to get a small pronouncing dictionary of words in ordinary use, and study it every day.

Open a book at random, and read a page through slowly aloud to yourself, carefully pronouncing each word. If you are in doubt about any single pronunciation, look it up immediately so that it is usable in your now growing vocabulary. Many successful men and women who were denied educational advantages in youth have found this method of accumulating a vocabulary an excellent one.

This reading aloud habit, be it only a short verse of poetry a day, will prevent that most unpleasant habit of slurring. The young person who answers "ha pa snine" when she means "half past nine" in answer to your query about time, is the type who needs practice in slow and careful reading.

While you read listen to the quality of the tone as well, and if it is not reverberating with a humming quality as the tones resound against the frontal bones of the face, hold your body more correctly, breathe deeply, and relax for a moment before you go on.

What's Wrong Here?



Answer below.

VARIED ACTIVITIES OF WOMEN

During the world war 250,000 women were in the military service with the British army, while more than 90,000 women served with the United States army overseas.

Mrs. Anna M. Kross of New York, who acts as guardian of the trust funds for the minor heirs of the late J. Pierpont Morgan, came to this country twenty-five years ago as an immigrant.

Mrs. E. F. Flint of Cincinnati, O., who is claimed to be the only wholesale woman watch buyer in the country, was able to repair watches at the age of 14 and make them at the age of 18.

Hans Natonek, German essayist and critic, predicts that Jan. 1 will mark the end of the bobbed hair craze and that thousands of women will be flocking to wigmakers to cover up the boyish haircuts.

In addition to their housework, the women of Tibet run things on the outside. They cut the grain and thresh it on the flat mud roofs as in the days of Abraham. They do little in the way of cooking except to boil their tea.

In the mission schools in China the percentage of girl students as compared with the boys is much higher than in the government schools.

Miss Peggy Thayer, socially prominent in Philadelphia, has sailed for British East Africa, where she will hunt lions, leopard, and other big game.

Congress has been asked to provide a suitable site for the memorial to mothers to be erected in Washington by the Woman's Universal alliance.

The Women's Monroe House Memorial association has started a drive to obtain $90,000 to purchase the house where James Monroe lived and died.

Widow pensioners of the war of 1812 have decreased in the last fifteen months from 11 to 29. The youngest pensioner is Mrs. A. L. Anderson of Cedar Grove, Ga.

Queen Mary of England has over 100 rings in her possession, but never wears any but her wedding ring and two others, both presents from King George.

Mme. M. Beaujean, Belgium's first and only woman taxi driver, has received more than 100 proposals of marriage since she started chauffering a year ago in Brussels.

Mrs. James P. Donahue, one of the two daughters of the late Frank W. Woolworth, is believed to be the richest woman in America. Her fortune is estimated at $85,000,000.

ANSWER TO WHAT'S WRONG HERE

Do not speak with your face too close to the person you are addressing. Distance lends enchantment even to the greatest beauty.

Doris Blake's Answers to Love Problems

Have you a perplexing love affair on which you need the counsel of a friend? Write to Doris Blake care The Tribune Chicago. If you wish a personal reply please send a stamped addressed envelope.

This department appears every day in the Daily Tribune.

She Is Shy.

"Dear Miss Blake: I am a young girl, 15, and I am quiet, especially with boys. A few months ago I saw a boy who from the first attracted my attention. Finally, I was introduced to him. Now when I meet him on the street it takes a good deal of my courage to say "Hello." Sometimes he is about to speak to me, but I make believe I do not see him. Please Miss Blake, tell me what to do that I may overcome this feeling, for I should love to know this boy better.

"SHY."

Shy, that is no way to treat a young man—particularly one who attracted your attention, as you admit this one did. Now, dear, the rules of courtesy demand that the lady recognize the young man when she meets him, so the next time you see him try to make up for your apparent unfriendly spirit by being just as friendly as you know how. You are self-conscious, I am afraid, but you must force yourself to overcome this feeling, dear.

Jealousy Hurts.

"Dear Miss Blake: I am a man of 33 and am keeping company with a girl of 26. We have been going together for a year. She is good to me. I love her dearly and she loves me. She is jealous and does not want me to talk to any one. But she soon gets over it. Can you advise me how to break her of this jealous way?

"P. N."

P. N., the best thing to do would be to have a good talk with the young lady, explaining to her the folly of her jealousy and how it would bring nothing but unhappiness into your home were you to marry, as happiness is founded upon love and confidence and where jealousy exists there is a lack of confidence

Such Is Woman.

"Dear Miss Blake: I am a girl, 15. I have been in love with a young man three years my senior. I was uncomfortable the whole. He was selfish and cruel. He is now going with a girl who is a dear friend of mine, and she was the cause, I think, of our falling out. Please advise me what to do to win his friendship back again.

"BLUE EYES."

Now, aren't you a strong young lady, Blue Eyes? Uncomfortable all the time you knew him because he was so "selfish and cruel," but still not happy without him! It seems to me you should be well rid of such a chap, dear. Deep down in your heart, now, isn't there just a little tinge of jealousy because it was your friend who took him away?

His Father Objects.

"Dear Miss Blake: I have been going with a young man for three years, keeping steady company, and we are devoted to each other, but the father of the young man is against our going together. Would appreciate very much if you would give me a little suggestion just what to do.

"BROKEN HEARTED."

Broken Hearted, try to find out why the father objects to your going together, and if the objection is one that you can overcome make every effort to do so and win him over to your way of thinking, dear. If the father is unreasonable in his attitude, then it is up to the young man to decide just what he intends to do, don't you think? He owes it to you to make this decision before taking up any more of your time, dear.

Letting Her See.

"Dear Miss Blake: I am a boy of 21 and have been going out with a girl of 18 for five months. I do not care for this girl, but I know she cares a lot for me. I did not think she would take it up so seriously. At present we meet once a week and go out dancing. I do not care to go out with the girl any more. Kindly advise me of a polite way of letting her know. A. B. C."

If the girl is taking it more seriously than you wish, A. B. C., the best thing for you to do is to make your meetings less frequent and let her see you out with other girls. You have given her reason to feel that you cared at least a little by taking her out as often as you did, son.

Not in Love.

"Dear Miss Blake: We are two girls of 17, both in love with the same young man. In the outside world he pays more attention to my friend, but when we are alone he professes his love for me. I love him dearly, and my friend also declares her love for him. Won't you please give us your verdict on which one he loves?

"TWO LOVESICK PALS."

It is evident, girls, that he is not in love with either of you when he goes around with both of you, nor do I think that you are in love with him. You just think you are. He looks upon you as good friends, girls, and you should look upon him in the same light, don't you think?

CROSS-WORD PUZZLE

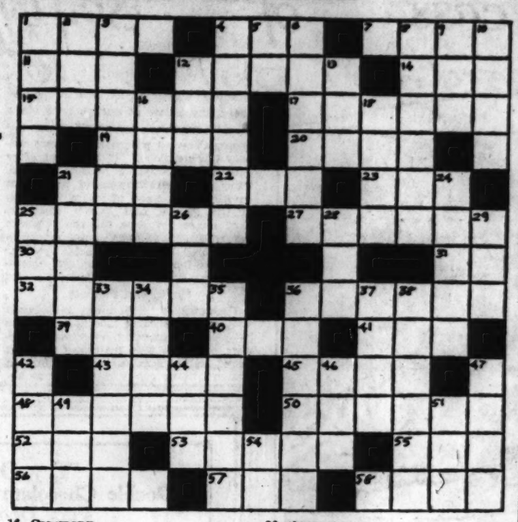
HORIZONTAL.

1. Once more.
4. Strike lightly and quickly.
7. Rate of speed.
11. Because.
12. Fundamental principles.
14. Impair.
15. Traditional resting place of Noah's ark.
17. Streams.
19. Lateral part of an object.
20. Metal.
21. To place.
22. Hasten.
23. Girl's name.
25. Signs denoting confusion.
27. Male child sponsored at baptism.
30. By.
31. Concerning [legal term].
32. Shuts out.
36. Staid.
39. Girl entering society [abbr.].
40. Famous American humorist.
41. Epoch.
43. Plant which furnishes a bitter cathartic.
45. Stupor.
48. Regard with veneration.
50. Riddle.
52. We exist.
53. Newly married woman.
55. Greasy liquid.
56. Floating mass of ice.
57. Observer.
58. Concludes.

VERTICAL.

1. At a distance.
2. And not [conjunction].
3. Tool for rubbing out.
4. Fathers [colloquial].
5. In the manner in which.
6. Wearying.
8. Changes for the better.
9. Vehicle.
10. Former.
12. Wicked.
13. Title of knights.
16. Ceremony.
18. Empty.
21. Satiated.
24. Artery leading from left ventricle of heart.
25. Ill-bred fellow.
26. Dark distilled liquid.
28. To be indebted for.
29. Born.
33. Amphibious rodent.
34. Capable.
35. Jeers.
36. Separate.
37. Prefix meaning half.
38. Former kingdom in Spain.
42. Clutch.
44. Sphere.
46. Single.
47. Chums.
49. Before.
51. Middle.
54. That is [abbr.].

[The solution will be published next Sunday].



O, DON'T YOU REMEMBER—



O, don't you remember those long ones, Ben Bolt!
The first ones you ever had worn?
You seemed ten feet high, and important, O, my!
You viewed us mere children with scorn.

ANSWER TO LAST WEEK'S PUZZLE

		C	O	R	K				M	U	L	E
L	O	N	E		S	H	E		P	O	L	L
R	A	T	E		S	H	O	A	T		T	S	A	R
U	S	E		B	E	Y		R	O	D		E	R	A
I	T		L		A	L	O	N	E		H		S	I
N		W	O	E		Y	E	S		G	I	G		D
	T	H	O	S	E			R		A	L	E	R	T
H	A		S	A	G		A	D	O		O	H		
E	C	L	A	T				A	B	O	Y	E		
L	E	K	E	Y		T		N	E	R	E		A	
O	N		D	A	H		O	F		E		A	S	
P	A	L		A	G	E		R	E	D		T	I	K
	B	A	T	H	O	S		M	A	R	I	N	E	
		I	E			I	F		R	O	C	K		
G	R	A	T	I	S					P	E	S	T	

Embarrassing Moments

The Tribune will pay $1 for every letter published on The Most Embarrassing Moment of My Life. Address Embarrassing Moments, The Tribune, Chicago. Write on one side of the paper. No manuscript returned.

This department appears every day in the Daily Tribune.

Not Good Enough.

I went to a dispensary to have my eyes examined, and the doctor gave me some medicine and told me to come back next week.

But just before taking his advice I decided to see what another doctor would say, and went the following day to another dispensary in a different neighborhood. You can imagine my embarrassment, however, when I was called in and came face to face with the same doctor who tested my eyes in the first dispensary, and how frightfully red my face became when he asked me if I didn't think that the first doctor was good enough.

From that time he never saw me again. A. K.

Caught Without Shoes.

Although it had been a hot, tiresome day, I decided to attend our church prayer meeting that evening. I entered the church a little late, so dropped down in one of the rear pews. As the evening wore on my feet ached and pained unmercifully, and to relieve them I slipped off my oxfords.

I then allowed my mind to wander, but it was called back in a startling manner when I heard the pastor say: "The little book which I hold in my hand expresses in a few words what I have been trying to say. I shall ask Miss Sayre to read the part I have marked."

Hearing this, I made an earnest effort to replace my footgear, but failed for lack of time, as he came down the aisle at once and handed me the book.

All unaware of my predicament, he added, "And please come up in front so that all may hear."

I selected a side aisle and pattered up to the front stocking footed!

Needless to say, I do not know what the important marked passage was about. E. S.

For All to See.

My husband had received a promotion in the office where he was employed. One day when I was at the office I met his employer's wife. Soon after that we received an invitation to a formal affair to be given in their home.

I was anxious to look my best and do anything I could to help my husband. Everything seemed to be going along fine, but when I put on my wraps and started to say good-by I noticed a smile cross the hostess' face as she looked at a small silver flower I had pinned on my wrap, for there in plain view was a price tag—89 cents.

She pressed my hand a little and we both smiled, although, of course, the tactful hostess that she was prevented her from saying anything. I was embarrassed beyond words at first, but when I saw her smile I felt she would not hold this against me. N. V. M.

Inappropriate.

This incident happened about fifteen years ago, when I was in my teens. Lucy, a friend, had invited me to spend the holidays with her and, of course, I wished to give a small gift to each member of the household.

At that time they were wearing hats with large crowns to cover the immense hair rolls and curls with which milady supplemented her crowning glory. Large, fancy hat pins, which served not only as a trimming but an article of necessity, were quite the rage, so I selected two gorgeous ones for Lucy's mother.

Never once did I think of the appropriateness until at breakfast table on Christmas morning, when her mother untied her package. Then I realized the fact, which I had known but overlooked, that this dear little mother had come through a seige of typhoid fever, and her hair had never grown long, but lay in little ringlets all over her head. She did not use a hat pin, but always wore little ribbon ties on her hats which were not the large hats worn by the average woman.

I could have fallen through the floor. I have always given more thought to my selection of gifts ever since. A. C.

KI-MOIDS
FOR
INDIGESTION
Instant Relief!
MADE BY SCOTT & BOWNE
MAKERS OF
SCOTT'S EMULSION



Beauty
A Gleamy Mass of Hair
35c "Danderine" does Wonders for Any Girl's Hair

Girls! Try this! When combing and dressing your hair, just moisten your hair-brush with a little "Danderine" and brush it through your hair. The effect is startling! You can do your hair up immediately and it will appear twice as thick and heavy—a mass of gleamy hair, sparkling with life and possessing that incomparable softness, freshness and luxuriance.

While beautifying the hair "Danderine" is also toning and stimulating each single hair to grow thick, long and strong. Hair stops falling out and dandruff disappears. Get a bottle of "Danderine" at any drug or toilet counter and just see how healthy and youthful your hair appears after this delightful, refreshing dressing.

HARMLESS LAXATIVE
All Children Love Its
Pleasant Taste



Mother!
When Your Child Needs a Laxative
Give "California Fig Syrup"

If your little one is out-of-sorts, won't play, seems sick, languid, not natural—suspect the bowels! A teaspoonful of delicious "California Fig Syrup" given anytime sweetens the stomach and soon moves the sour fermentations, gases, poisons and indigestible matter right out of the bowels and you have a well, playful child again.

Millions of mothers depend upon this gentle, harmless laxative. It never cramps or overacts. Contains no narcotics or soothing drugs. Say "California" to your druggist and avoid counterfeits. Insist upon genuine "California Fig Syrup" which has directions for babies and children of all ages plainly printed on bottle.

An Excess of Selfishness

by Doris Blake



Points to Some Serious Deficiency in the Mental or Moral Construction, According To One Character Analyst.

EDYTH writes that she is "married to the most selfish man on the face of the earth." She knew he was selfish before she married him, but she had hopes of making another man of him. She thought his mother's influence had made him what he was, but hers would refashion him along more considerate lines. He had been spoiled from childhood. Every wish was gratified, and every whim satisfied for so many years, however, that Edyth's attempt has met with defeat.

The remedy? I am in grave doubt as to the success of any remedy after the trait of selfishness has been nourished and fed for thirty odd years.

Selfishness, like all other faculties, we are told, has its use and purpose in the human economy. Its primal and essential use is the preservation of the body and to provide for its perpetuation and maintenance. Its next legitimate use is for the protection and sustenance of those who are dependent upon us.

But selfishness that seeks to please self and to acquire by the suffering, misery, and unhappiness of others is wrong, and should be suppressed.

Increases by Use.

M. O. Stanton, in his study on what physical and mental traits reveal, says an undue degree of selfishness is indicative of an undeveloped nature—that the trait is both inherited and acquired, increases by use, and in excess causes most unhappiness to its possessor.

"I have never studied a character," he says, "which possessed an excess of selfishness that did not have also some serious deficiency in the mental or moral construction. Like other base passions, it shows undevelopment."

Speaking for himself, the character analyst says, if he wished to pursue a course with the view of gaining the most from life, he would act the most unselfish and benevolent part in order to gain his purpose, for we get in the world much what we give.

If we strew our pathway through life with love, kindness, sympathy, noble deeds, justice and gentleness, we receive the same back with compound interest. If, on the contrary, we pursue a selfish career, we reap a harvest of this passion a thousandfold.

The selfish are never particularly happy. They cut themselves off from the pleasures and enjoyments of the benevolent, and thus limit the range of their happiness. They belong to that class which Lavater describes: "Which desires much, but enjoys little, and whoever enjoys little gives little."

Unselfishness is occasionally so excessive as to work injury to its possessor as well as its objects. However, there is little danger of the majority suffering in this manner.

Blind to Others' Lights.

Stanton says: "An excess of the vegetative system exhibits a lack of sympathy and an incapacity through excess of fat to move actively in efforts for the relief of others. An excess of muscle also is often accompanied by selfishness through lack of sufficient sensitiveness to feel for others, or by reason of insufficient intelligence to comprehend the duties and rights of others, or by reason of too little sensitiveness of the nervous system to enable its possessor to feel for others. The muscles are not endowed with a great deal of sensitiveness, and where they are developed, without a due share of sensitiveness, such as a normal development of the nervous system and brain bestow, the mind is apt to exhibit a large degree of selfishness."

The scientist attributes an insufficient development of the glandular system as a reason for excess selfishness. This defect impoverishes the system to such a degree as to render one incapable of feeling, hence expressing sympathy. Many of the celebrated misers exhibit this defect.

Then Nature Interferes.

If the glands are normal, it is claimed, and supplied with plentiful nutrition, the system will be in a normal condition, and warmth, sympathy, and the active expression of it will result. In the case of misers, the sense of what is due their own bodies and minds is quite weak and they continue a course of semi-starvation of both body and mind until they are wholly incapable of judging of the rights of self any more than they are of the rights of others.

When selfishness gets to this stage, it won't be a painful operation and will improve your appearance greatly. Pick up your courage, Alice!

—•—

EDITH: FRUIT ACIDS, SUCH AS grape fruit, orange and lemon juice, and apples, stimulate a flow of saliva and are cleansing to the teeth. An apple eaten before going to bed, followed, of course, by the proper brushing of the teeth, cleanses the teeth and protects them from the action of bacteria during the night.

—•—

ROSLYN: I AGREE WITH YOU that there is nothing so homely as a fat arm when a sleeveless gown is worn. I have some splendid exercises for reducing those upper arms of yours, so send along a stamped, addressed envelope for them, and get busy if you must expose them in the near future.

—•—

GERTRUDE: IT IS QUITE AS ESsential to cleanse the tongue as the teeth, Gertrude, for decomposed material collects at the root of the tongue, being responsible for much of the foul breath. Clean the tongue with a tooth brush, and if you are careful not to hit the roof of the mouth you avoid gagging.

—•—

MARY: TO PROMOTE THE growth of your eyebrows, rub yellow vaseline into them every night, being careful not to allow any of the vaseline to get into the eyes, as it is irritating. Brush with an eyebrow brush night and morning. This makes them glossy and keeps them in shape.

—•—

JESSICA: THE LINES YOU MENtion, running from the nose to the corners of the mouth, are known as parenthesis lines. Massage every night with a good cold cream on your finger tips, working the fingers from the mouth corners upward and outward toward the cheek bones.

—•—

WORRIED: THE BEST WAY TO get that luster to the eye is to tone up your system generally, as your general health is reflected in your eyes. If you get plenty of exercise in the open air, eat the proper kind of food, drink freely of water, and work in eight hours' sleep each night, you just can't help having it.

—•—

MISS R.: TO PREVENT IRRITAtion after removing the hair from under the arms, apply cold cream. Water, following the use of these preparations, often causes an itching, which the cold cream overcomes. It is well to apply such preparations at night, allowing the cold cream to remain on all night.

—•—

LOU: A HALF GLASS OF ORANGE juice each morning is something worth sticking to, Lou. The lemon juice would be no substitute, as it has no particular value, whereas the orange juice is rich in vitamines, aids digestion, and is considered by dentists as excellent for teeth preservation and mouth hygiene.

Answers to Beauty Problems

By Antoinette Donnelly

What's your beauty ill? Too fat? Too thin? Sky on hair? Oily hair, oily skin, freckles, pimples or blackheads? Flat chested or flat footed? Write to me. I have a tonic, a diet, or a set of exercises for what ails you, and you're welcome to them and to all the advice I can give you. If you wish a personal reply inclose a stamped, addressed envelope. Address Antoinette Donnelly, the Tribune, Chicago.

This department appears every day in the Daily Tribune.

FLAPPER: DANCING IS A wholesome exercise and makes one more graceful. The great trouble is that it is overdone, and the loss of sleep and fatigue cause much trouble. If you are up late dancing one night, you must arrange to make up the loss of sleep the next night.

—•—

ALICE: THE HOLLOWS IN YOUR cheeks are caused by those teeth you had extracted. The thing to do is to go back to the dentist and allow him to fill in the spaces as he wished to.

LOVE LETTERS

The Tribune will pay $1 for every love letter published. So if you can write a good one, or if you have one in your private or family possession you would like to enter the contest, send it to Love Letter Editor, The Tribune, Chicago. As no letters will be returned send copies of the ones you wish to keep.



PARTED.

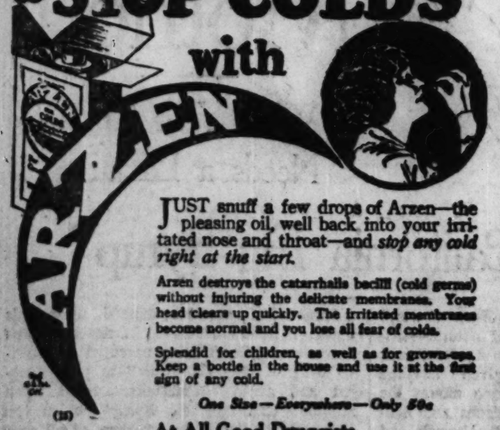
MY OWN BELOVED: Ever since word came of the fatal outcome of your apparently trivial operation, I have been like a half crazed woman. The shock is all too fresh for me to find even one ray of sunshine, try as I do not to be bitter. I cannot seem to make it come true, and when I think of the long, weary years before me until I too go home, it leaves me numb with pain.

In the still watches of the nights, I ask myself why should this have come to me? Why should we who loved each other so dearly, who had so much in common, who had planned so much for the future together? Why should we have been so cruelly separated?

O, my beloved, if you are looking over my shoulder as I write and see my eyes blinded with tears, brush them away; ease the pain in my breaking heart; satisfy the longing in my arms; kiss my quivering lips. Isn't there some token you can send me, anything to help me kiss the cross?

Spent and exhausted as I am with grief, I realize sorrow's crown of sorrows—there can be no earthly response to this letter. KAY.

Try This New Easy Way to STOP COLDS with ARZEN



JUST snuff a few drops of Arzen—the pleasing oil, well back into your irritated nose and throat—and *stop any cold right at the start.*

Arzen destroys the catarrhalis bacilli (cold germs) without injuring the delicate membranes. Your head clears up quickly. The irritated membranes become normal and you lose all fear of colds.

Splendid for children, as well as for grown-ups. Keep a bottle in the house and use it at the first sign of any cold.

One Size—Everywhere—Only 50c

At All Good Druggists

Arzen is also fine for Catarrh, Earache, and all other irritated conditions of nose and throat

Arzen Laboratories, Inc., Clinton, Iowa

Try Our Double Chocolate Malted Milk Very Delicious for 20c

Made from the Best Ingredients. A Refreshing Drink and a Real Food Value.

At the Soda Fountain—Main Floor.

Established 1875 by E. J. Lehmann

THE FAIR

The Popular Price Store

State, Adams and Dearborn Streets

Special Holiday Candy Values

Fancy Holiday Packages About

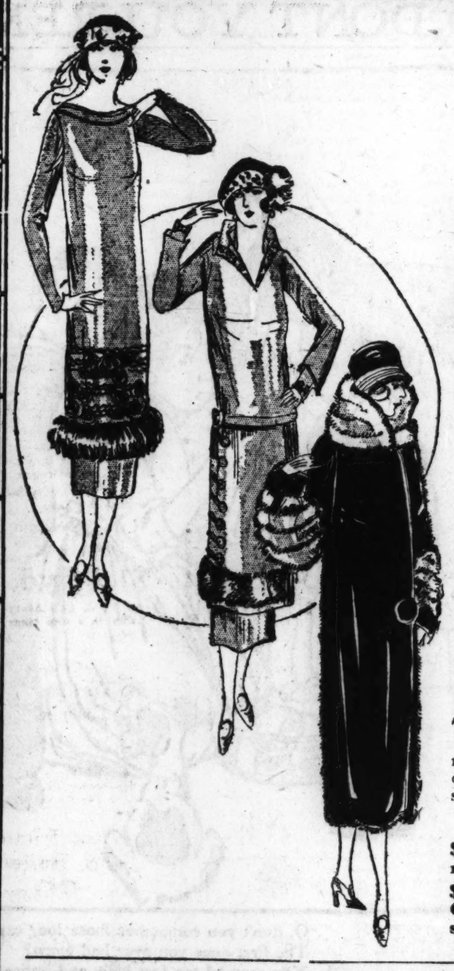
Filled with High Grade, Fresh Chocolates ½ Price Buy Your New Year's Supply Now

While They Last—Main Floor.

After-Holiday Clearance—Dresses, Coats

Frocks for Street, Dress and Evening Wear

Practically Our Entire Stock in This Sale



Frocks for Misses

$16.75 frocks now $8.38
19.75 frocks now 9.88
25.00 frocks now 12.50
29.75 frocks now 14.88
Frocks formerly $35 to $200, now $17.50 to $100

½ Price

Frocks for Stylish Stouts

$25.00 frocks now $12.50
35.00 frocks now 17.50
49.75 frocks now 24.88
Frocks formerly $55 to $95, now $27.50 to $47.50

The Frocks for Women

$16.75 frocks now...$ 8.38 | $35.00 frocks now...$17.50
19.75 frocks now... 9.88 | 45.00 frocks now... 22.50
25.00 frocks now... 12.50 | 59.75 frocks now... 29.88

Frocks formerly $65 to $250, now $32.50 to $125

These frocks are in the favored shades and fabrics.

Third Floor.



FURS ¼ Off

The Regular Price of Any Fur in the Section

THIS is a rare opportunity to acquire a fur coat, fur jacquette or neckpiece. These are our highest quality furs, which have undergone seasonal reductions.

Two Special Features:

$225 Trimmed Muskrat Coat; special, $168.75

$450 Hudson Seal Coats with Mink Collar and Cuffs; special, $337.50

Third Floor.

COATS For Sports or Dress

$24.75

Women's and Misses' Sizes

INCLUDED are utility top coats, smartly tailored and serviceable, and dress coats generously furred and modishly cut.

Materials are:

Downy Wool Bolivia, Feltex Block Polaire

Fur Trimmings:

Marmot Mouflon, French Beaver Mandel

Third Floor.

A Great One Day Sale of LA FRANCE Low Shoes

Regularly Priced to $10.50, for Monday



Professional Women, Business Women, and College Girls Now Demand La France Shoes.

$6.95 For Monday Only

Thousands Find Both Comfort and Beauty in the Carefully Constructed La France Shoe.



VERY rarely is a superior shoe such as the La France offered at so low a price. A combination of Shoe Smartness and Shoe Comfort is ordinarily expensive, but by taking advantage of this sale of La France footwear, you will be able to obtain the enviable combination at the price of cheaply constructed shoes. Ideal fit means longer wear and more comfort.

Thin Instep

NARROW instep and hollow arch allow the arch of the foot to be ideally supported by simply lacing the shoe snugly.

Movable Stiff Arch

BY this special rest cure feature of La France Shoes the arch adjusts itself to the exact requirements of each individual foot.

Snug-Fitting Heel

THE narrow La France heel insures a snug fit and trim appearance in a shoe that will not slip at the heel.

Second Floor.





Women's Full Fashioned
Pure Silk Hosiery

Fine Quality **$1.29** *Lisle Tops*

SLIGHTLY soiled during holiday rush, these hose have been priced for quick clearance. All are in perfect condition. The popular colors and sizes are included.

Children's wool roll-top sox, broken lines, to close, pair, 39c.
Main Floor.

Established 1875 by E. J. Lehmann

THE FAIR

The Popular Price Store
State, Adams and Dearborn Streets

Women's Fine Quality
Novelty Kid Gloves

Popular Styles **$4.50** *Desired Colors*

THERE are many popular new designs for dress wear—flare cuffs, embroidered in shades to contrast, perforated styles and frilled cuffs. In black, mode, beaver and brown.

Main Floor.



January Sale of White Goods

Clearance of Tots' Coats 1/3 OFF



SMART little coats for tots from 2 to 6 years. Plain and blocked polaire cloths, the majority with fur collars trimmed with buttons and warmly lined. Attractive dark and medium shades. Prices range from $8.66 to $16.66.

Little Betty silk and wool shirts, double breasted. Infants to 2 years..... 84c

Little Betty silk and wool bands. Shoulder strap and tab. Infants to 2 years..... 44c

Infants' dresses of soft nainsook. Lace and embroidery trimmed. Infants to 1 year..... 55c

Rubber sheeting, size 27x36. Finished ready for use. $1.00 value at..... 69c

Gowns, kimonos and Gertrudes of soft flannelette. Cut full, trimmed pink and blue..... 42c

Flannelette sleepers and bloomers. Sleepers have feet, size 2 to 4 years. Bloomers, 6 to 12..... 49c

Muslin drawers. Hemstitched or lace trimmed, size 2 to 6 years..... 22c

Muslin gowns 4 to 6 years. Edged with hemstitching. Slipover style. Values to $1 at ... 49c

Knitted and crochet sacques, trimmed pink and blue. Tie and button front style. $1.96 value at..... $1.25

Children's Floor—The Fourth.

Worthwhile Savings on "Pepperell" Sheetings

Bleached Sheeting		Unbleached Sheeting	
7-4 width, per yd.	42c	7-4 width, per yd.	37c
8-4 width, per yd.	49c	8-4 width, per yd.	41c
9-4 width, per yd.	54c	9-4 width, per yd.	49c
10-4 width, per yd.	58c		

"Lonsdale" Muslin, at 17c yd.
36 in. wide standard quality. A well known muslin at a remarkable saving.

Cotton Batting for Comforters $1.25
Fluffy quality. Fully bleached. Comforter size, 72x90. Regular $1.59 value.

9-4 Pequot Sheeting, at 61c yd.
Bleached, one of the best wearing sheetings on the market; only a limited quantity to sell.

Unbleached Sheeting, at 50c yd.
9-4 width, good heavy serviceable quality, clean weave, no specks or spots. Will bleach in a very few washings.

72-inch Beacon Robing Cloth $1.65 Yd.
Good range of pretty patterns in the ever popular reds and grays.

36-Inch Bleached Muslin, at 13½c yd.
Good quality, suitable for sheets, pillow cases and underwear.

36-Inch Unbleached Muslin 10c yd.
Suitable for drapes, covers. Limit, 20 yards to a customer.

45-Inch Pillow Tubing 29c yd.
Heavy grade 45 in. pillow tubing, free from dressing. Good wearing quality.

Outing Flannel
Splendid heavy quality in pink and blue stripes. Suitable for children's undergarments and night shirts, yard, 22c

Shaker Flannel
27 in. wide. Good weight; long, warm nap, suitable for children's wear; yard, 8c

Longcloth
A quality that is very well adapted for women's and children's underwear and night wear. Sold by the piece only; 10 yards for $1.25

Bleached Shaker
Excellent quality, heavily napped on both sides. A splendid flannel at this low price. 36 in. wide; yard, 22c

Outing Flannel
Limited quantity. Comes in pink and blue stripe. 27 inches wide, yard, 12½c

Second Floor.

Bedding Greatly Underpriced

Sheets — Pillow Cases — Bed Spreads
Tremendous Assortments—Big Savings

"Huron" Sheets
Our own brand. Will give the best of service. Free from dressing; in the following sizes:

54x90 at	$1.25
63x90 at	$1.30
63x99 at	$1.41
72x99 at	$1.54
81x90 at	$1.54
81x99 at	$1.68

81x90 Bleached Seamless Sheets
Very Special
$1.00
Made of splendid quality sheeting, while they last.

Bleached Seamless Sheets
"Salisbury" brand. Substandard of the "Pepperell" make—size 90x99. Note extra length. Very special, each..... $1.39

"Faircrest" Sheets
Our own brand. Thousands of housewives have used this brand for years, because of its superior quality. The following sizes:

54x90, at	$1.00
63x90, at	$1.14
72x90, at	$1.30
72x99, at	$1.41
81x90, at	$1.43
81x99, at	$1.59
90x99, at	$1.68

2,400 Bleached Pillow Cases 22c Ea.
Sizes 42x36 and 45x36. Good quality; while they last.

Hemmed Satin Marseilles Bedspreads $2.85
Full size, good quality spread. $3.98 value.

Hemmed Crochet Bed Spreads $1.39
Size 64x82. A limited quantity.

$6.95 Satin Marseilles Bed Sets, $4.95
Full size, scalloped all around, with bolster cover to match; $6.95 values.

2,400 Oakwood Bleached Seamless Sheets
Our "Oakwood" brand. Made of splendid quality sheeting, free from dressing; on sale Monday, while they last, the following sizes—
81x90—$1.20 81x99—$1.34
Pillow Cases—Size 45x36, 28c

Fourth Floor.

Corsets for All Types of Figures
Formerly Sold at $5 to $10



$2.49 and $3.49

A MOST unusual purchase of the entire lot of one of the prominent manufacturers makes these unusual values possible. There are

Coutils, Broches and Brocades

NON LACING and back-laced styles are included in the wide assortment. Thrifty women will take advantage of these extraordinary values.

Third Floor.

Vests of Pure Glove Silk



$1.00

SILK undervests properly sized and reinforced. Regulation lengths; substandards of $1.75 quality.

Glove Silk Dainty Bloomers

REINFORCED, full length of the leg; finished with frill and elastic. Pink and peach. First quality, at $2.85



Third Floor

Silk Envelope Chemises



$2.85

WELL made of heavy crepe de chine and exquisitely trimmed with fine laces and ribbons. Many styles to select from, in all colors.

Silk Envelope Chemise $5.95 Value

SILK teddies, made of crepe de chine and crepe-back satin, in all the wanted shades. Medallions of real lace combined with val., $4.95



Third Floor.

Beautiful Silk Gowns



$5.00

HEAVY silk crepe de chine with trimmings of colored laces, rose buds and ribbon; all colors.

Dainty Silk Gowns
Regular $8 Value

CREPE DE CHINE, trousseau crepe, and radium, with touches of hand made and val laces; pretty colors, **$6.95**



Third Floor.

Philippine Gowns at



$1.55

STRICTLY hand made, hand embroidered, and hand scalloped. Strap shoulders and bateau neck styles, with extensive embroidering.

Philippine Gowns, Envelope Chemises

ELABORATELY hand embroidered back and front, deep hems, big sizes, and long, at **$2.79**



Third Floor

Nainsook Princess Slips



$2 to $2.95 Values

$1.65

CAREFULLY made of soft-finished nainsook; shadow proof. Have trimmings of laces, embroidery, and ribbon bows; all sizes.

Gowns and Envelope Chemises
Values to $1.39

PRETTY colored undergarments of voile, crepe, and nainsook. Trimmed in lace or embroidery, **95c**



Third Floor.

Flannelette Gowns-Special



99c

BIG, roomy gowns of fleecy flannelette in neat stripes. Fancy braids and hemstitching for trimmings. Regular and extra sizes.

Undermuslins, 95c
In Extra Sizes

$1.25 extra size night gowns, embroidery trimmed, at **95c**

$1.25 extra size step-in drawers of crepe, lace-trimmed, at **95c**

$1.69 extra size bloomers, of striped satinette, at **95c**



Third Floor.

"Tom Sawyer" Wash Suits
Values up to $3.95

$1.59

Imported Linens—Tom Sawyer Cloth
Imported Broadcloth



THE most popular wash suit for kiddies at an extraordinary low price. All high grade fast color, long wearing, materials in a large variety of color combinations. Styles the children like—Flappers, Balkan, Oliver Twist and Middy models. Sizes 2½ to 10 years.

Children's Floor—The Fourth.

DERRYVALE Genuine Irish LINENS
Greatly Underpriced

No. 103 Table Cloths		No. 121 Table Cloths		No. 130 Table Cloths	
Size 70x 70 in. at	$2.13	Size 72x 72, at	$4.49	Size 72x 72, at	$ 7.95
Size 70x 88 in. at	$4.94	Size 72x 90, at	$7.95	Size 72x 90, at	$10.45
Size 70x106 in. at (Napkins to match)	$5.75	Size 72x108, at (Napkins to match)	$9.45	Size 72x108, at (Napkins to match)	$12.95
Size 22x 22 in. at	$4.34	Size 22x 22, at	$7.45	Size 24x 24, at	$11.95

Other qualities at proportionate Reductions.

Bleached Linen Damask $1.87 Yd.
70 inch all-linen, heavy weight damask in a range of good staple designs.
22x22 in. napkins to match above, $5.49 dozen.

Colored Bordered 58 In. Table Damask
58 in. wide, heavy, good wearing quality, in blue and gold borders, linenized finish, yard..... 58c

All-Linen Bleached Crash Toweling, at 18½c yd.
Toweling, blue and red borders, close weave for kitchen and dish towels.

Bleached Crash Toweling
85% Linen Crash Toweling, red and blue borders, soft and absorbent for home use, yard..... 15c

18x36 Hemmed Huck Towels 24c
Per dozen, $2.75. Hemmed ends; pink, blue and plain white borders.

70 In. All-Linen Damask $1.39 yd.
Irish made, good heavy quality in a nice range of patterns.

Damask 79c yd.
Fine quality in blue, pink, and orange borders, this is a quality that will improve with laundering and retain its finish.

Extra Heavy Huck Towels 27c ea.
Part linen, fine quality, in blue, white, and borders. A wonderful value. $3 per dozen.

All-white Turkish Towels 25c ea. or $2.85 doz.
Very absorbent, large size, heavy, specially priced.

Double Thread Turkish Towels 44c ea. or $5 doz.
Size 20 x 38, pink and blue. Novelty border, one inch hems at each end.

All White Turkish Towels 33c ea.
20x40, hemmed ends, good weight, a wonderful value. $3.75 doz.

Striped Glass Toweling 15c yd.
Blue or red stripe, 17 in. wide, in a fine grade that will dry without linting.

Lace Trimmed 3-Pc. Buffet Set 89c
2 pieces 10x14 and one piece 12x22 inches, trimmed with good quality lace. Linen finished centers.

Lace Trimmed Dresser Scarfs 47c
All white, lace trimmed. Heavy grade linen-finished centers. Size 17x30 inches.

Fancy Linens ½ Price
THE lot consists of odds and ends, some slightly soiled. There are doilies, centers, napkins, scarfs in Italian cut work and embroidered pieces on natural color ground. Some have colored embroidery, some cut work at corners, and others are stenciled. Some slightly soiled.

63 Inch Round Blue Print Cloths $2.49
Just one pattern on one piece material. Overcast edges, very attractive.

Embroidered 5 Pc. Bridge Sets $4.49
All linen cloth with 4 napkins to match, embroidered in pink, blue, gold, heavy quality, crash linen. Others in solid color, French linen.

Second Floor.

Full Size Stamped Bed Spreads
with Bolster Attached

GIFTS of money or merchandise certificates may be well spent on one of these krinkle crepe muslin spread and bolster sets. In two very attractive designs, one a lovely butterfly pattern, the other a pretty French knot basket design. **$2.59**



Doll Pin Cushion Forms 89c
Dainty dolls with beautifully dressed hair in blonde, brown, auburn, and black.



3 Piece Set Hot Dish Mats 59c
Set of three mats of sweet grass and birch bark, beautifully decorated with colored embroidery.

42 Inch Pillow Cases 98c
Many lovely new designs stamped on fine quality white tubing. Hems are hemstitched for crochet.

Beautiful Silk Velvet Pillows at $5.98
Lovely sofa pillows of fine quality silk velvet in both round and oval shapes. Very well made with cord trimmings. Shades of blue, rose, mulberry and black.



Velvet and Taffeta Pillows $6.49
A very pretty combination of velvet and taffeta. Skillfully made with cord trimming. Round and square shapes, many colors.

Fourth Floor.

Bargain Basement Food Store

Van Camp's Milk Evaporated, 6 large cans and 3 small cans for 59c

Cookies, Sawyer's assorted, 9 varieties, none delivered; your choice, lb., 19c

King's Dehydrated Loganberries. Very fancy, regular 40c pkg. for 18c

Walnut Meats, shelled, new, per lb., 69c

Oranges, fancy Floridas, sweet and full of juice. Per doz., 29c

Nuts, mixed, fancy all new. The best mixture, per lb., 35c

Raisins, fancy imported clusters, per lb. pkg., 49c

Apples, extra fancy Jonathans, 4 lbs. for 29c

"Lekko" Laundry Soap 30 Bars 89c
This is a fine yellow Laundry Soap. Limit of 30 bars to a customer.

Rinso The wonderful Washing Soap. Regular 10c size, limit of 12 pkgs. to a customer, per doz., 65c

Eggs, fresh, carefully selected and candled. None delivered, per doz., 45c

Kraft's Swiss Loaf Cheese, very fancy, per lb., 43c

Fruit Cake, extra fancy solid fruit and nuts, lb., 69c

Geese, extra fancy, for your New Year's Dinner, per lb., 25c

Chickens, fresh dressed, young, per lb., 32c

Rib Roast of Native Corn-fed Beef. Rolled, no bone, no waste, per lb., 21c

The TRIBUNE Cook Book

By Jane Eddington

All recipes will now scientifically tested by Miss Eddington, with current market materials and are indorsed by her.

This department appears every day in the Daily Tribune.

CAKES FOR THE SEASON.

THE Twelfth Night cake lore is not easy to unearth. Perhaps the subject is not one that would reward scholarship, but a reader of English novels will find sidelights on the subject now and then which are quite as entertaining as many another sort of thing relative to manners and customs. A lately acquired bit of information is to the effect that a figure that was formerly popular for the center decoration of the cake was a harlequin.

The late Mrs. Frances Hodgson Burnett—according to a news item—had an enormous Twelfth Night cake baked for soldiers and sailors several years ago, and from a recipe she had found in a novel she had read. Wonder what novel it was?

The dictionary says that a Twelfth Night cake is "a cake made for Twelfth night celebration, containing a bean but sometimes a coin. Pieces are allotted to the company the person getting the bean acting as master or mistress of the ceremony."

Deserves to Be Quoted.

Out of many scores of cook books consulted on this subject, only one was rewarding. That was Miss Parloa's Kitchen Compan, written in 1887. The description with the recipe occupies three pages of that large book. Much to quote, and yet so interesting as to deserve reprinting. She says:

"There has been a tendency in late years to revive old customs and amusements, and among the ancient diversements that have come into favor is the cutting of the Twelfth Night cake on Jan. 6—the twelfth day after Christmas, and sometimes called "Little Christmas." A long time ago the observances of Twelfth Night were strictly of a religious character, but they changed materially, and the feature of the holiday became the election of the King of the Bean. A rich or plain round cake was made, containing a bean, a pea, and a clove; and it was iced and handsomely ornamented. When the family and their friends had gathered in the evening, the cake was cut; and he who got the bean was declared king, and she who found the pea was queen, while the possessor of the clove was called the knave. The others in the company were, for the time, maids of honor and ministers of state. Sometimes the festival began early in the day and was continued until midnight.

"In the revival of the celebration the cake has, of course, a prominent place. Many games have been added. For example, Twelfth Night crackers, resembling favors for the German, are provided; and as they are pulled apart by ladies and gentlemen an explosion is caused. Within each cracker will be found two pictures, which serve as souvenirs; and the characters they represent should be assumed during the evening, making a carnival."

The Lucky Symbols.

Miss Parloa advises a plain cake because there might be difficulty in finding the bean, pea and clove in a quantity of fruit. For the top she says: "there should be three figures, to represent the king, queen and knave; and for the center of the cake there should be a crown or a tiny Christmas tree." Her recipe is really hardly more than that for an ordinary cup cake, doubled to make a large cake.

Her directions for the lucky symbols are: "Drop the bean and the clove into one side of the cake, marking their location by two clean broom straws, and drop the pea into the other side. The straws will not make the cake heavy, and can be drawn out at the proper time." When the straws are withdrawn and the icing put on without losing knowledge of the location of the bean, pea, and clove, the figures of the king and knave are put on the side containing the bean and the clove and the figure of the queen on that in which the pea was put and the little tree in the center.

Miss Parloa gives directions for wreaths of icing around the cake, a wreath of cherries and discs of angelica.

She says: "In serving the cake, the part containing the pea should be offered to the ladies and the other half to the gentlemen. It is hardly necessary to add that a plain cake, with a simple icing or confectionery, may afford just as good sport as that made by the foregoing; but the design is to show how a genuine 'Twelfth Night' cake is made, and it is hoped that the directions may not, because of their fullness, give anybody the erroneous impression that the work is difficult."

Simplest or Cup Cake.

One-half cup of sweet butter, one cup of sugar, two eggs, one half cup of milk, two cups of flour, two teaspoons baking powder, one teaspoon of vanilla. Bake in an oven about 350 or 375 degrees hot for forty or fifty minutes, depending on thickness. In making all butter cakes, the best success is secured if the butter is worked up to a perfect light cream and the sugar added to it gradually so that it may keep its lightness. The old direction of beating butter and sugar together or mixing them together with the fingers is all very well for one expert in making such things as pie paste, but only a few persons have that sort of experience today. Flour must be sifted before measuring.

After it is added to all the other ingredients except the eggs whites which are cut and folded in last the batter should fall in a ribbon as the butter, sugar and beaten egg yolks should when they have been fully combined and blended. The point is that the smoothest of batters should be secured without a lump before the whole is put into the baking tin. To get a flat topped cake, the heat must not be allowed to increase. If too hot at first, a crust will form before the inside is set and then even with lowered heat the inside will boil and break through top, making it of an undesirable character.

Angel Cake Baking

An angel cake is not one to ice heavily, but there are many who like this cake best for party use and yet fall with it part or all of the time. There are some excellent directions about one of the causes of failure in some advertising literature relative to an oven. It says: "Angel cake curls up at the sides, that is, the outside edges when too great heat is applied at first so that the outside rises too fast for the inside part, and then, finding them selves without support, they fall or curl over. Angel cake is coarse textured sometimes, from too high temperature in baking but more frequently from the kind of beater used to whip the whites. A Dover beater making, as it does, a close fine grain, is better than some of the other beaters, which make a loose light, fluffy grain that swells up the white to a much greater volume."

There is one other point in this beating of egg whites that is important. The egg whites must not be stirred. So careful are some cooks in this matter that while whipping egg whites they lift the beater completely out in moving it from one part of the bowl to another, and they do not put into the cake what is scraped from the sides of the bowl.

Fou. Egg Angel Cake.

Since it is much easier to succeed with a small cake than with a large, especially in the making, it is a good plan for any one learning to make angel cake to begin with the small recipe. Whites of four eggs, half a cup of sugar or a bit more, but much more will incline it to fall, a scant half cup of flour, one-fourth teaspoon of cream tartar, one-half teaspoon of vanilla or flavor to suit.

Sift sugar once and flour from three to seven times. Have everything ready before beginning to beat egg whites in a well aired room—the clean er the air the better. The cream of tartar is put with the eggs after they have become frothy and the beating continued. With some kinds of beaters and perhaps because of the condition of the eggs egg whites may be made too dry—then they will break into bits or "curdle," as the old cooks call it. This must be avoided.

Bake the cake in a tube tin buttered and in a moderate oven for forty or fifty minutes. Good directions advise 325 degree oven for the whole time. If there are early evidences that the oven is too hot, lower heat at once and no harm may result.

Gold Cake.

To use up the yolks remaining from the small angel cake, make the following: One fourth cup of butter creamed, one half cup of sugar, four egg yolks, three tablespoons of water, one cup of flour, one half teaspoon of baking powder or up to two teaspoons—unskilled used more than skilled—one half teaspoon of vanilla. There is a difference of opinion as to whether a little salt should be used in cake. A little certainly does emphasize flavor. Put together in the conventional way and bake in rather thin sheet or in the tiny loaf cake tins.

Cake Batters and Baking.

There is no doubt that superior pleasure is given to the tongue when the batter out of which the cake was made was a light weight one, expanded to the fullest with the egg and scant in flour. But not everybody can bake a cake of that texture. Like the angel cake, the sides will curl, having nothing, or so little, to support them. You have seen even butter cakes with a curled edge around the top. Too great heat was applied at first and the cake will almost surely have a bump in the middle of the top. But even in an exceedingly light texture is not only more agreeable to the tongue, and much prettier in the making, but it is economical.

For instance, I can swell an ordinary three or four egg sponge cake batter until it will go twice as far as most batters with the same ingredients, especially if I bake it in small portions, and all these thin batters may be baked in cup cake tins or patty tins of the same size. You cheat no one in giving them the lighter cakes, because they get so much more pleasure out of a mouthful and, as food, cake is not the most desirable in the world and the heavier it is the more unwholesome.

A Nut Sponge Cake.

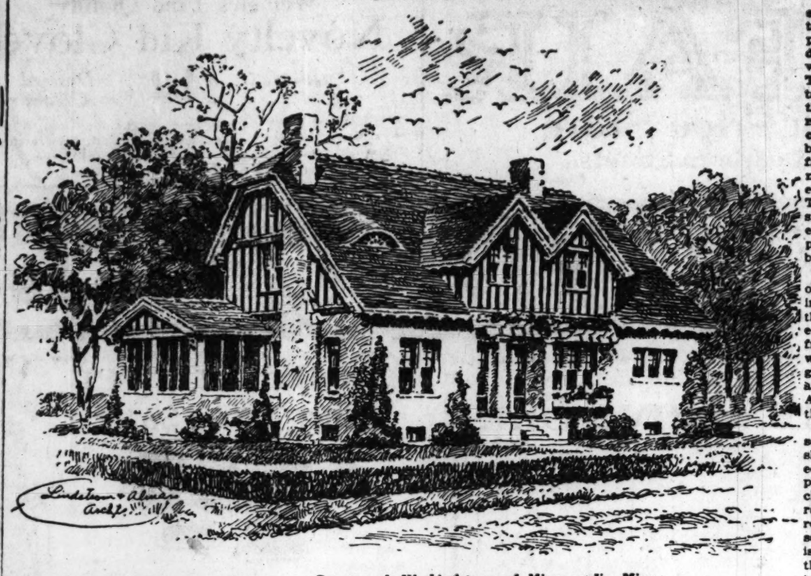
A nut sponge cake made with great bulk is exceedingly dainty. Bulk can be obtained by the following recipe and method: Four eggs, four tablespoons of ice cold water, one cup of sifted sugar, one cup of flour, or for the amateur one and a quarter cups sifted several times with one level teaspoon of baking powder, a pinch of salt, one fourth cup of chopped walnuts or more when the method is mastered.

Separate the eggs, putting all the yolks in one bowl, two whites in another bowl, and two in yet another. Beat two of the whites until rather stiff, but not dry, and beat one fourth of the sugar or a little more—depending on the character of your beater—into them so that they are like an icing and cannot be beaten down. Add the ice water to the yolks, and beat until a light canary color—so light that the cake will seem much like an angel cake—and beat the rest of the sugar into them.

Combine these two beaten mixtures, obtaining what a two quart measure would not hold, and gradually add the flour and one fourth cup of walnuts chopped fine, but not greasy. Finally, beat the two remaining egg whites until stiff and fold into batter flavoring with a few drops of almond and lemon, and even with a bit of vanilla if you like the three—almono for the nuts, vanilla for the sugar, lemon for its own emphasis. Bake in a greased tube pan for forty or fifty minutes in a 350 degree oven. Ice with a plain icing, almond and lemon flavor.

The HOME HARMONIOUS

by Anita de Campi



Courtesy J. W. Lindstrom of Minneapolis, Minn.

Anita de Campi will be glad to assist the homemaker in any problems pertaining to home building and home furnishing. Address your letter to Anita de Campi, The Tribune, Chicago. Inclose stamped, addressed envelope for personal reply.

EIGHT ROOMS FOR THE SUBURBS.

TO those looking forward to a future home in the suburbs, the house shown today is well worth a careful study. It possesses all of the features of a modern home is well laid out, the rooms are all of good size, its appearance is imposing, yet homelike, and it is a home that is not beyond the means of the average family.

The house, designed by J. W. Lindstrom of Minneapolis, Minn., may be built of several different materials. While the exterior finish is stucco this may be applied to walls of economical cinder, concrete block or tile, or wood studding covered with metal lath. There are many advantages to all of these methods of construction, and no mistake can be made which ever is decided upon.

Stucco is becoming more and more popular in the central and eastern states, while it has become almost the universal material for residential construction along the Pacific coast. There are many reasons for this. One is that it lends itself to practically every type or style of architecture. It looks well on a small cottage, gives a cozy, homelike atmosphere to the bungalow, and adds an air of dignity and grace to even the most elaborately designed residence. A second reason following along with the first is that there is practically no limit to the finish and color combinations possible with stucco, while a third and good reason is that stucco applied to metal lath over wood studding has all of the economy of construction of a frame house, has its insulating qualities which save fuel in winter and insure comfort on the hottest summer day, and possesses the added advantage of being highly fire resistive.

This house has been designed for a lot at least sixty feet wide, and should be set back from the street a distance at least equal to half the width of the lot. The front door opens into a small tiled vestibule, which in turn opens into the stair or reception hall. This continues to the rear entry and thence to the rear porch. To the left, as one enters, is the living room. A massive brick fireplace dominates the wall opposite, while two French doors at the rear lead to the large living porch. As illustrated, this has been planned to be screened in and with attractive summer furniture made into a cozy, restful place for the family and guests from early spring to late fall. The living room, together with the porch, would accommodate a large house party without the least semblance of crowding.

The dining room is located at the right of the reception hall, and is lighted by triple windows. It is provided with a built-in buffet, and is of ample size for a dinner party.

A swinging door connects the dining room with the kitchen adjoining. Here is a modernly planned room that will appeal to every housewife. A built-in kitchen cabinet with drawers below and cupboards above extends the full width of the room, and provides space for cooking utensils, dishes, and food. Two windows provide plenty of light and ventilation. The sink is directly opposite the work table, while the range is located at the side between the two. It will be noted that the icebox has been placed outside the kitchen in a space formed by the end of the hall. Here, away from the heat of the kitchen, it is nevertheless only a few steps from either the table, the sink, or the range. The refrigerator is iced from the outside, an advantage appreciated by every housewife. The kitchen is also provided with a small closet for brooms and other cleaning helps.

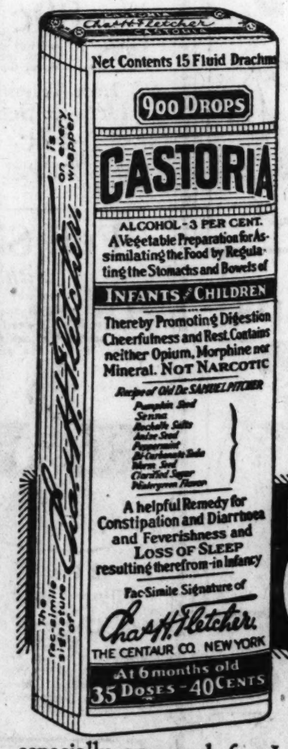
Distinguishing this from most houses of recent construction is the remaining room on the first floor, which is the music room or library. It is located off the dining room, and is separated from it by French doors. The twelve windows in reality convert this into a glorious sun room, providing sunshine and cheer on even the darkest days. A fireplace has been specified also for this room.

A broad open stairway leads to the second floor. Here will be found the sleeping quarters, each room well lighted, well ventilated, and provided with plenty of closet space. The master's chamber is located above the living room. The space under the sleeping room makes a large clothes closet. A second bedroom, almost equal in size, is located above the library, while a third bedroom has been placed between, next to the stairway. A sewing room, which may also be used for a bedroom, is just across the hall. The bathroom has been placed at the head of the stairs over the vestibule and reception hall.

The basement stairs are located under the main stairway, where they are convenient to both the kitchen and the back entrance. As the house covers quite a large area, it is not necessary to excavate under the entire house, unless desired. The heating plant may be installed either under the living room or the kitchen.

In homes of this size a popular vogue is to partition off part of the basement and fit up a billiard and clubroom, which may easily become the most interesting part of the home, now that use of the cue is not limited to the masculine members of the family. The space under the library fits nicely into this idea, and, should a more elaborate room be desired, it would be possible to build a fireplace below the one on the first floor. Then, indeed, would the men of the family be happy with a den of their own, where they could idle and smoke to their heart's content.

Since the living porch is located at the rear of the house the grounds should be laid out with the gardens also in the rear, that their beauty might be enjoyed from this point. Large overhanging trees, clinging vines, and a well kept hedge form a delightful background for this charming home.





Children Cry for

Fletcher's CASTORIA

A pleasant, harmless substitute for Castor Oil, Paregoric, Drops and Soothing Syrups, especially prepared for Infants in arms and Children of all ages.

MOTHER! Fletcher's Castoria has been in use over 30 years to relieve

Constipation — Wind Colic — To Sweeten Stomach
Flatulence — Diarrhea — Regulate Bowels

Aids in the assimilation of Food, promoting Cheerfulness, Rest and Natural Sleep without Opiates

To avoid imitations, always look for the signature of Chas. H. Fletcher. Proven directions on each package. Physicians everywhere recommend it.

Peoples Gas Stores

$2.00 Down — 18 Months to Pay

Sixth Annual $2.00 down Sale

5% Discount for Cash

Ranges, Radiantfires, Refrigerators, Water Heaters, Washing Machines, Ironing Machines, Clothes Dryer, Kitchen Cabinets, Marvel Cleaners

$2.00 Down — 18 Months to Pay



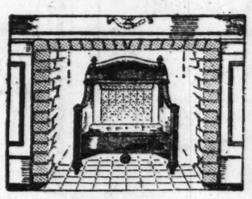
Right or Left Hand Oven

$49.85

$2 Down 18 months to pay—5% discount for cash

Rustproof linings—Top lighter

Full capacity, composite cabinet range; spacious oven; nickel-plated oven door, angle-iron burner frame; enamel door panels, splasher back, oven-side, broiler pan and burner tray. Touch-a-button lighter. Delivered, connected free, 25 ft. pipe if necessary.



$19.75

$2 Down 18 months to pay—5% discount for cash

No greater comfort than this Radiantfire, fireplace type. Black enamel. Connected Free. 25 ft. pipe if necessary.



$23.75

$2 Down 18 months to pay—5% discount for cash

A very handy refrigerator. Golden oak finish. Lined with white enamel. Shelves, waste pipe and trap in bottom of provision chamber removable for cleaning.

Thor Washers —Any Style

Special Trade-in Offer on Washers. You can trade in your old washer and let it help pay for a new Thor Washer.

$2.00 Down — 18 Months to Pay



A real time and labor saver—Thor No. 32. Steel frame and wringer, copper body and Luminoid cylinder. Does large family wash in 2 hours.

This Week Aluminum Special

Wearever Heavy Aluminum Griddle Only $1.35



(Regular Value $2.00)
No Grease—No Smoke

Makes delicious griddle cakes—piping hot, nut brown, mealy. And it does not smoke up the house. Now's the time to buy a real griddle.

There Is a Peoples Gas Store In Your Neighborhood

where you can purchase these household conveniences —

$2.00 Down — 18 Months to Pay

Downtown
Michigan Ave. at Adams St.

North
4520-28 Broadway
3643 Irving Park Blvd.
3071 Lincoln Ave.
408 West North Ave.

South
7439-41 Cottage Grove Ave.
11031 S. Michigan Ave.
9051 Commercial Ave.
846 West 63rd St.
103 East 35th St.
3478 Archer Ave.

West
1520 Milwaukee Ave.
2142 West Madison St.
1709 W. Roosevelt Road

Home Service Food Talks

Daily 2 p.m. (Except Sat.) at these stores:

Michigan Ave. at Adams St.
4520-28 Broadway
7439-41 Cottage Grove Avenue
1520 Milwaukee Ave.
11031 S. Michigan Ave.
846 West 63rd St.

This Egg Slicer Only 25c



(Regular value 50c) A real convenience in any kitchen.



Now $32.50

$2 down—18 months to pay

This new Marvel automatic vacuum cleaner requires no electricity; simple construction. Wonderfully efficient. Write or telephone for free home demonstration.

You may establish a charge account with Peoples Gas Stores and buy by phone if you are a customer of The Peoples Gas Light and Coke Company.

Peoples Gas Stores

Michigan Ave. at Adams Street
Open 8:30 a. m. to 5:30 p. m. Daily
Phone Wabash 6000—All Stores



Right or Left Hand Oven

$109.19

$2 Down 18 months to pay—5% discount for cash

Rustproof linings—Top lighter

Special raising and lowering broiler unique feature of this range. Very fine cabinet type. Full gray and white porcelain enamel. Nickle door frames; enamel splashers, door panels, broiler pan, legs and body sides. Delivered, connected free, 25 ft. pipe if necessary.



Special $22.50
$2.00 Down
18 months to pay

Circulating tank water heater, 25 ft. double cupper coil. Delivered, connected free, including flue connections; add city permit for installation; 25 ft. of gas pipe if necessary.



$47.35

Only $2.00 Down

18 Months to Pay
5% Discount for Cash

Large, roomy Domestic Science cabinet, oak finish.

1 sugar jar	1 tea jar
5 spice jars	1 flour bin
1 coffee jar	1 tray
1 book holder	1 bread board

1 flavoring extract rack
And a 42-piece Dorothy Vernon Dinner Set.

Thor Ironing Machine —Any Style



$2.00 Down
18 months to pay

An automatic HOME ironer. No bars, levers or foot pedals. Sit down—touch a button—guide your work. Thor motor does the rest. Two-button dial at right hand controls every operation. Has "open-end" roll. Gas-heated, electrically driven.

Here's a Handy Gas Iron—Only $3.50

(Regular price $5.00)
Now 50c Down
—and 50c a Month
Priced Special for This Sale



Be Sure to See This Iron.

You can do it better with GAS

tores

$2.00 Down

18 Months to Pay



Right or Left Hand Oven

$109.19

Down 18 months to pay—5% discount for cash

Waterproof linings—Top lighter

...ial raising and lowering broiler ...ue feature of this range. Very ...abinet type. Full gray and white ...celain enamel. Nickle door ...es; enamel splashers, door ...ls, broiler pan, legs and body ... Delivered, connected free. ... pipe if necessary.



Special $22.50

$2.00 Down

18 months to pay

Circulating tank water heater; 25 ft. double copper coil. Delivered, connected free, including flue connections; and city permit for installation. 25 ft. of gas pipe if necessary.



$47.35

Only $2.00 Down

18 Months to Pay

5% Discount for Cash

...e, roomy Domestic Science cabinet ...oak finish.

...ar jar — 1 tea jar
...ce jars — 1 flour bin
...fee jar — 1 tray
...ok holder — 1 bread board
1 flavoring extract rack
...a 42-piece Dorothy Vernon Dinner Set.

Thor Ironing Machine

—Any Style



$2.00 Down

18 months to pay

An automatic HOME ...r. No bars, levers or foot pedals. ...own—touch a button—guide ... work. Thor motor does the ... Two-button dial at right hand ...rols every operation. Has ...n-end" roll. Gas-heated, electric ... driven.

Here's a Handy ...s Iron—Only $3.50

(Regular price $5.00)

Now 50c Down

—and 50c a Month

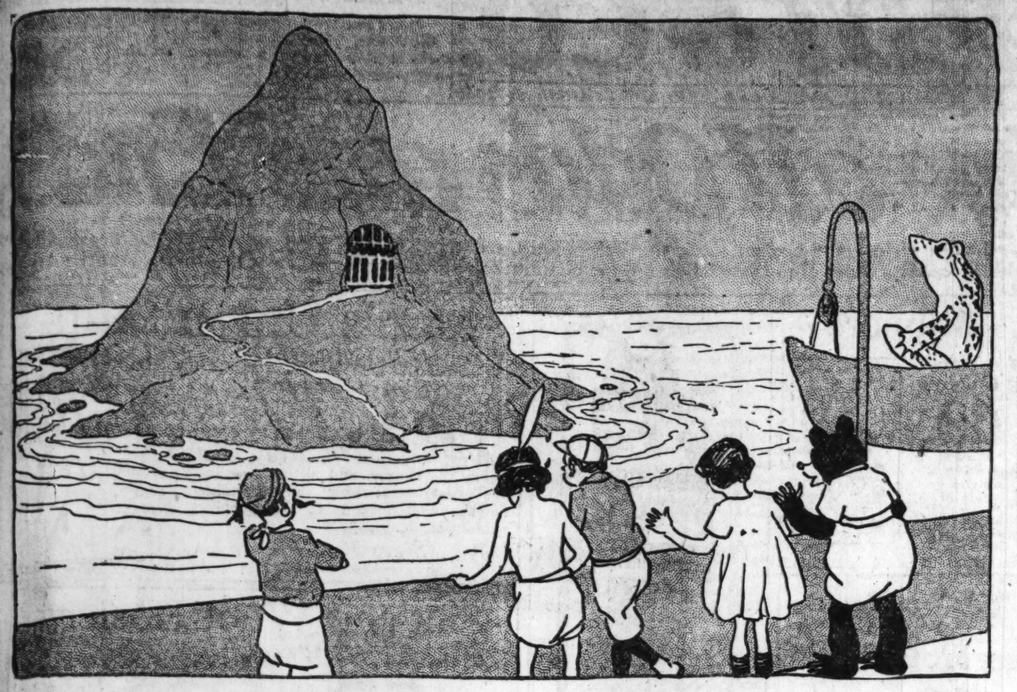
...ecial Special for This Sale



...Sure ...See ... Iron.

...ith GAS

THE ADVENTURES OF FUZZY WUZZY



A REAL START.

By Raymond Kelly.

"WELL," sighed Fuzzy Wuzzy, "Christmas is lovely but over."

"Absolutely and awfully," agreed the pirate chief. "Wouldn't it be fine if every day in the year were Christmas?"

"Why, no, it wouldn't," said Betsy Ann, "because I'd never get my dolls all named. And, if I did, I couldn't tell them apart. Besides, just imagine having to dress a million dolls!"

"Why, Betsy Ann!" cried Bobby. "There aren't anywhere near that many days in the year!"

"Yes, but there are just oceans of years," replied Betsy Ann.

"Right you are, my dear, as always," put in Grumpy, the mechanical frog. "But, speaking of oceans, when do we reach the bottom of this one? I'm getting a bit anxious to see the place. We've been sailing for weeks and weeks and are still above water."

"I believe you're right about that, Grumpy," said Fuzzy Wuzzy, looking over the side of the ship, "we're still afloat. Perhaps I'd better consult the whale." So he picked up the ship's trumpet and called out: "Whale, where are we?"

"Exactly in the center of mid ocean," the whale replied.

"But when do we get to the bottom of the sea?"

"O, are you in a hurry?" asked the whale.

"Frightfully so," answered the little bear. "We have less than three dozen doughnuts, and the apples are wilting."

"Then, why don't you scuttle the ship?"

"We don't know how to do that without wrecking it, and that would never do."

"Then, listen closely," said the whale, "and I'll tell you a better way to get where you're going. First, you must rub the masts and spars, the deck and sides of the ship lightly but thoroughly with whale oil. I can spare you a barrel or so of it for that purpose, and you needn't promise to repay me. When a whale parts with oil he doesn't expect to get it back; it's been tried out too often. So just lift the trap door and bail out what you need and don't waste any."

So Fuzzy Wuzzy did as he was told, and all hands got busy painting the ship with whale oil. They didn't miss a single spot, either, although it took the whole morning to finish the job.

"What next, Whale?" asked Fuzzy Wuzzy.

"Rub it all off," replied the whale. So they rubbed off the oil. They did a good job, too, but it took all afternoon.

"What next, Whale?" again asked Fuzzy Wuzzy.

"Blindfold everybody on board including Grumpy, the mechanical frog, and then go to sleep and don't wake up till I call you."

So they blindfolded themselves and went to sleep while the whale towed them on and on over the bright, blue waves. They didn't see in what direction they were traveling because they were both blindfolded and asleep. But I thought maybe you children might want to take the trip some time, so I set down the directions for you:

If for the sea bed you'd set forth,
Steer south by east by west by north,
By west by south by north by east,
A dozen times or more, at least,
Then, north by east by south by west,
And, when you've finished well that test,
Sail east by west by north by south
Until you reach the cavern's mouth.

You can see for yourself that it takes an old timer to sail according to those directions. But that whale had been going to sea for two or three thousand years and so he had no trouble at all. And, when the morning came, the ship was riding easily at anchor at the foot of a huge mountain that towered up out of the ocean, while in the side of the mountain you could see the cave with its great brass gates shining in the sunlight. You'd think gates like that would keep everybody out, but did they?

(Copyright: 1924: By The Chicago Tribune.)

SLANGUAGE

SLING US SOME SLANG.

The Sunday Tribune will pay $1 for each original slang expression to take the place of the ha-kneyed standbys:

It's the cat's whiskers!
What do you know about that!
Put it in your pipe and smoke it!
Heaven have pity!
I'll tell the world!

There are dozens of other slang expressions so old they have whiskers on them. Let's replace them with some shiny new ones.

$1 will be paid for every phrase published.

Be sure to sign your full name and give your address, street number, and name of city where you live.

Lists must be original. No phrase using any named name will be considered.

Address Slanguage Editor, Tribune, Chicago

"She's a doleful Dora," M. H. F.

"Slow as the month before Christmas," J. D. W.

"He has evident feet," N. H.

"Impulsive as dynamite," N. H.

"Some landscape," M. C.

"Syncopating synonyms," D. A.

"Shift your gears—you're knocking," D. A.

"Are your wheels registering?" M. B.

"He slipped his cable," J. L. G.

"Clamping clothes pins," G. I. M.

"Transfer your shin bones," W. V. W.

"Her tongue is a whirligig," C. M.

"Adopt a little intellect," C. M.

"Go get a brain refill," A. L.

"Electrocute your conviction," E. R. R.

"She thinks Puget sound is a noise," J. R. C.

"He's an accident in human form," C. H.

"He's a taxi-dodger," M. C. R.

"Anchor your agony," W. J. D.

"Her tongue has no limping gait," R. C.

"Choppy as mince-meat," E. V. S.

"Give your blues the bounce," V. F. S.

"Fence in your folly," T. D.

"He's a blank cartridge," D. M.

"Circulate your chatter," J. S. J.

"Unwind the crepe," L. T.

"I'll be there in a cluster," K. L. P.

"Send it to the museum," B. D. S.

"He's a gloom factory," R. E. T.

"Gag your grief," J. P.

"Turn off the gloom faucet," C. W.

"Soothing as an uncancelled debt," C. W. R.

"Run it as a serial," J. A. L.

"Whose little echo are you," F. H. S.

"Absorbing as quicksand," M. H. F.



Don't Neglect Pimples Use Cuticura Now

When the first signs of pimples appear anoint gently with Cuticura Ointment. After five minutes bathe with Cuticura Soap and hot water, best applied with the hands; continue bathing for some minutes. Cuticura Soap and Cuticura Ointment do much to keep your skin clear, and your scalp clean and free from dandruff.

Samples Free by Mail. Address: "Cuticura Laboratories, Dept. 21B, Malden 48, Mass." Sold everywhere. Soap 25c. Ointment 25 and 50c. Talcum 25c. "Cuticura Products Are Reliable."

BRIGHT-SAYINGS of the CHILDREN

The Tribune will pay $1 for each children's sayings printed. The story told must never have been printed in any magazine or paper. It is not possible to acknowledge or return unavailable contributions. Write on one side of the paper. Address bright sayings to Aunty Lee, The Tribune, Chicago.

This department appears every day in The Daily Tribune.

Martha was called in to see her new baby brother—the seventh child in the household. All the children had been small babies.

Martha looked at the baby brother a moment, then said, "O, mother, don't you think it would be much better to have them a little bigger and not so many of them?" F. K.

I walked behind two small girls who were all dressed up and each carried a package, and so I judged they were bound for a party.

"My, you little ladies look fine," I said, then added, "I suppose you are going to a party."

"'Spose," said one of them. "Why, can't you tell we is? We got our present to get in wif right in these done up bundles." M. C. R.

One day recently Buddy's father stayed home with him while mother went to the city. Buddy found father paid no attention to him when he fell down and got bumped a little bit or when he got mad at a playtining but let him get over it himself.

Finally, feeling much abused, he said, "Daddy, you don't make a good muvver. You is too under feeling." M. C. R.

WOMEN THE WORLD OVER

Mrs. Alma Spreckles of San Francisco has donated a $2,000,000 Legion of Honor palace as a dedication to the world war dead.

Miss Ruth Brendley of Dwight, Ill., is probably the youngest city clerk in the country, having been elected when she was 18 years of age.

Mlle. Lucille Tynaire, France's youngest woman lawyer, advocates marriage for women of the legal profession at least.

London's force of policewomen has recently been reduced to twenty for reasons of economy.

A notch in the wedding ring to indicate divorce is the latest fad among English divorcees.

Toronto, Canada, has more than 8,000 women employed in the needle trades at an average weekly wage of $14.80.

Lady Richmond Brown, Englishwoman explorer, crack shot and expert fisherwoman, will lead an expedition into British Honduras to seek Maya treasure. In order that she may have the opportunity to hunt at her leisure she has taken a 20 year lease on 70,000 acres.

ISN'T IT ODD?

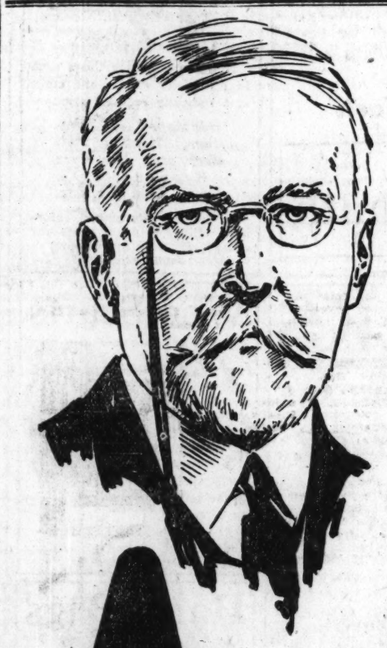
By William Atherton Du Puy.

ISN'T it odd that cowboys in the west should universally accept as true the theory that one who sleeps on the ground may protect himself from rattlesnakes by encircling his bed with a coil of rope made of hair?

Wherever one travels in the cattle country, in Texas, Arizona, or Wyoming, he finds universal acceptance as a fact of this theory that a rattlesnake will not crawl over a hair rope. The ends of the hair in one of these loosely woven ropes stick out all around and it has been thought that the pricking of these turned the snake back. For two generations many men of the open have been acting in the belief that this was a fact and have been throwing a coil of hair rope about them when they unroll their blankets in the desert.

Will C. Barnes, head of the grazing division of the government's bureau of forestry, some time ago made so bold as to question the truth of this theory. He encountered a rattlesnake on the range, dismounted, and laid a coil of hair rope about this poisonous viper. Presently the snake set out to the nor'-nor'west, crawled till he arrived at the encircling rope, paused not a moment, but passed over it as readily as he would over a piece of wood lying in his way. Twenty times in succession did Mr. Barnes place this barrier in the snake's way and twenty times did the snake demonstrate that there was no truth whatever in the long accepted theory that snakes could be restrained by any such means.

The prickle of the hair rope proved to have no effect on the snake. He seemed to be entirely unaware of its presence. When one stopped to consider the situation it was obvious that the skin of the snake, in its western habitat, every day came in contact with rougher surfaces than this rope. It is illogical to have supposed that it would pay any attention to such a rope. Yet the belief that it did is to this day accepted as one of the wise secrets of frontier life.



Demand BAYER ASPIRIN

SAY "BAYER ASPIRIN"—Genuine

Unless you see the "Bayer Cross" on tablets you are not getting the genuine Bayer Aspirin proved safe by millions and prescribed by physicians over 24 years for

Colds — Headache
Pain — Neuralgia
Toothache — Lumbago
Neuritis — Rheumatism



Safe

Accept only "Bayer" package which contains proven directions.
Handy "Bayer" boxes of 12 tablets
Also bottles of 24 and 100. Druggists.

Aspirin is the trade mark of Bayer Manufacture of Monoaceticacidester of Salicylicaci-

Charge Notice! All charge purchases made Monday, Tuesday and Wednesday will be billed to January accounts payable in February.

In Our 56th Year of Faithful Service

Unlimited Auto Parking Space

L. KLEIN

Halsted, 14th & Liberty

COME OUT OF THE BEATEN PATH

Holiday Provisions

Our turkeys are the finest to be had; young and tender. Buy your New Year's turkey here and you'll get the best.



Select turkeys—dry picked Young corn fed hens and gobblers. The finest grade, pound, 47c

Young No. 2 Turkeys Also dry picked corn fed stock. Not as fine as our select turkeys, but sold in many markets as the best. Pound, 35c

Geese — Fancy fat, young and tender, lb., 29c

Ducks — Fancy young and dry picked, lb., 32c

Chickens — Fine large springs for roasting, lb., 35c

Potatoes—Idaho long russets—f... lb. sack, 1.95

CATSUP, Elkay pure tomato, 16 oz. bottle, 30c

PEAS, Northern Wisconsin early June peas, No. 2 can, 6 cans, 87c

OLIVES, "Holsum" brand, 18 oz. cylinder jar, 45c

PRUNES, Del Monte extra large new Oregon prunes, 3 lbs., 50c

SPINACH, Libby's very best California, No. 2½ can, 22c

TAPIOCA, fine and coarse pearl tapioca, choice, lb., 12c

BAKING POWDER, Dr. Price's phosphate baking powder, 5 lb. tin, 1.15

COFFEE, Bogota high grade fresh roasted coffee, 3 lbs., 1.45

FLOUR, Gold Medal, 1 sack limit, ½ barrel cotton sack, 1.23

MILK, Borden's evaporated, limit 12 cans, tall can, 9c

STAR DILL PICKLES, very fine quality, 26 oz. Mason jar at 29c

NAPTHA SOAP—P. & G. White Naptha soap, 10 bars, 42c

L. Klein, fourth floor.

Yearly Sale of Men's Pants

Every year between Christmas and New Year's we sell these pants at the year's lowest price. They are slightly imperfect "Reading" 3.50 pants which we buy on contract and hold especially for this purpose. Slightly imperfect in this case means slight imperfections in the weave of the cloth, hardly noticeable and not affecting the wearing quality in the least.

Sizes 28 to 52 waist

Famous "Reading" pants

$1.85

Very special values



L. Klein, first floor.

Year-End Sale of Staple Merchandise

Special low prices are placed on many lines of regular merchandise, as well as small lots and broken assortments before inventory. The savings represented are very worth-while.

Bleached sheeting — 2¾ yards wide, right width for making full size bed sheets; heavy, round, even threads, yard, 45c

Allover aprons — Percale in light colors in a variety of patterns. Round neck, slipover styles, trimmed in plain colors, piping or narrow ruffles, sizes 38 to 44. 69c

Men's slippers — Havana brown or black kidskin, Everette cut, flexible leather soles, rubber heels attached; special, 1.77

Turn sheets 81x90; ... quality, full round thread sheeting, 2-inch hem; each, 1.10

Union Suits — For men; part wool, "Collins" brand, heavy weight, gray color, long sleeves, ankle length, closed crotch; sizes 36 to 46, suit, 2.50

Pajamas — For men; of heavy quality flannel in neat stripes; trimmed with fiber frogs, 1.47

Bleached muslin — 36 inches wide, good heavy quality, soft finish, suitable for making sheets or pillow cases; per yard, 14c

Steel beds — 2 inch continuous posts, heavy fillers, built for years of service. Rich American walnut or ivory finish, all sizes, 7.95

Shirts — Shirts are slightly mussed from handling; neckband style; in plain white and colored broadcloth, 1.27

Kitchen curtains — Made of fine quality striped lawn, stamped for colored embroidering in easy designs. Per pair, 63c

Trays — For sandwiches or fruit; crystal glass; round, with handles in center. Floral cut designs. Each at 1.25

Wool gloves — Brushed wool gauntlet gloves for women and misses. Pretty heather shades with striped cuffs; pair, 95c

Novelty suits — All wool mixtures in plain colors and pretty combinations; nicely trimmed with colored braid, ties and pockets. Well made; sizes 2½ to 7 years. Special, 1.95

Satin hats — For women and misses. In a splendid assortment of styles and every wanted color. Smartly trimmed; very specially priced at $2

Child's sleepers — Sleepers of pink and blue striped outing flannel, made with feet, 39c

Outing flannel — 27 inches wide, light colors, large assortments of striped and checked patterns for pajamas and nightgowns, yd. 15c

Dress linings — Good quality white nainsook, belted style; sizes 36 to 46, 29c

Coffee Percolator — Universal brand, made of heavy gauge aluminum. A variety of shapes and sizes, 3.25

Congoleum rugs — 6x9 ft. Gold Seal congoleum and Wallrite rugs; durable and waterproof; a large range of pretty designs, 5.75

Children's sweaters — All wool worsted yarns in solid colors and combinations. High neck or with rolling collar; bolts and pockets. Sizes 2 to 6, 2.95

Union suits — Medium weight, sleeveless and short sleeves; ankle length; sizes 36 to 38, reduced to 69c

Crash toweling — Cotton, 17 inches wide, fast color blue striped border; for roller or kitchen towels; yard, 10c

Child's underwear — Combination waist union suits, fleece lined, short sleeve, ankle length; sizes 2 to 12; each, 79c

Flannel shirts — For men; made collar attached style in gray or khaki colors. Two breast pockets, well tailored and finished full, 1.78

Fibre hose — For women; double toe, sole and heel; gray, white and black; pair, 39c

Table damask — Colored border, 58 inches wide, pink, blue and gold border; fine mercerized quality; handsome and attractive floral designs; yard, 55c

Women's slippers — Good grade felt in all the fancy combination colors; fancy ribbon trimmed; elk soles; all sizes, 57c

Boys' 2-pants suits — Splendid garments of desirable fabrics in new models. Excellently tailored, 2 pairs of fully lined knickers, sizes 7 to 17 years, 5.95

Pearl beads — Imported guaranteed indestructible, 24 inch lengths, nicely graduated; all have sterling silver rhinestone set safety clasp, 69c

Women's handk'f's — Irish linen handkerchiefs at half price and less. Beautiful one corner embroidered patterns in white or colored effects. Our better qualities, 25c

Jersey gloves — For men; heavy fleece lined, clasp at wrist. Colors are brown and black. Pair, 39c

Mail and telephone orders filled for charge customers unless otherwise specified.

Infants' Sweaters

Sizes for children, too—some all wool, others with cotton backs—slip over and coat styles—some brushed, in many attractive colors; sizes 24, 26 and 28; $1.94

Wieboldt Stores.

W. A. WIEBOLDT & CO.

ON LINCOLN AVE. NEAR BELMONT — LAKeview 7000 ON MILWAUKEE AVE. NEAR ASHLAND — ARMitage 1000

Men's Handkerchiefs

Men's fine lawn initialed Handkerchiefs; large size, with hemstitched hems—the selection of initials is limited, so shop early—choice at 5c

Wieboldt Stores.

Good-bye 1924—Good-bye all Odds and Ends

A "Year End" Clearance the like of which you'll find nowhere in the city — a phenomenal sale of all the odd lots, the broken sizes, the ends of lines and the few of a kind, all marked at drastically reduced prices — quite regardless of actual cost or value. Each section is replete with hundreds of items at the greatest savings of the year. Because the quantities are limited, they may not last throughout the day.

TOYS

A great variety of toys—slightly damaged or broken—at a very small fraction of their actual worth. Choice, while they last, at

5c to $1

Wieboldt Stores.

Library Tables



Many Styles

$11.75

Sturdily constructed of selected lumber, finished in brown mahogany All with one drawer (as illustrated).

Wieboldt Stores.

Easy Chairs

$21.75



A great variety of the famous Royal Easy Chairs—"Push the button and the back reclines"—walnut, mahogany and golden oak finishes Upholstered with splendid quality leatherette.

Wieboldt Stores.



Dresses

$14.75

An offering you cannot afford to miss—for here are unusually smart dresses at a very low price.

Made of Crepe Faille, Canton, Chiffon Velvet, Brocaded Flat Crepe, etc.

Very prettily trimmed — in every new and wanted color—sizes for women and misses.

Wieboldt Stores.

Slippers

For Women

73c



Made of splendid quality felt, moccasin style; ribbon trimmed; padded elkskin soles; all colors

Wieboldt Stores.

Everstick Rubbers

For Men

27c



Invisible style — as illustrated; good range of sizes.

Wieboldt Stores.

Slippers

For Children

63c

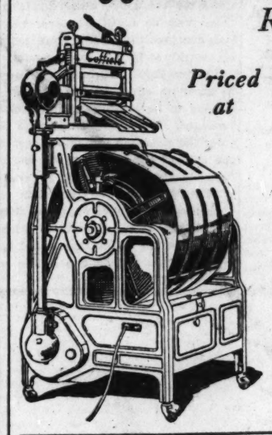


Made of good quality felt in a great variety of colors — padded elkskin soles Sizes to 11.

Wieboldt Stores.

Coffield Electric Washer

Regularly Sold for $150.00



Priced at $109.50 *While They Last*

A Most Remarkable Offering

JUST think! The famous "Coffield" Electric Washing Machines at a saving of more than $40—a washing machine value such as Chicago has never seen! And they're absolutely new—just received from the factory. An unusual offer that probably won't be repeated in months to come—phone orders will be given prompt attention.

90 Days Considered Cash

$5.00 Down—$6.50 a Month

Wieboldt Stores.



Coats

$19.75

Handsome Winter Coats with luxurious fur collars and cuffs, at a radically reduced price.

Developed of Zibelines, Blocked Polaires, etc. The Furs —Beaverette, Kit Fox, Moufflon, etc.

In the season's newest colorings. Sizes 16 to 20 years for misses; 36 to 44 for women.

Wieboldt Stores.

Men's Union Suits

Medium Weight

$1.77



Priced so very low to effect a quick clearance—closely and firmly woven; fine elastic rib; long sleeves, ankle length; well fleeced; in the popular random shade.

Sizes 36 to 46

Wieboldt Stores.

Silk and Wool Hosiery

For Men and Women

57c



An extraordinary offering of 10,000 pairs of men's and women's "Phoenix" silk and wool hose at a phenomenally low price.

An offering every shrewd shopper will take speedy advantage of!

In a great variety of attractive colorings. Substandards, but the defects are scarcely noticeable.

Wieboldt Stores

Muslin Night Gowns

In Extra Sizes

$1.17



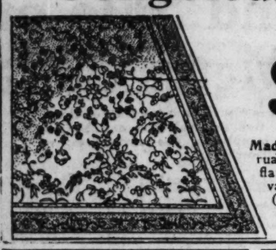
A variety of pretty styles, attractively trimmed with embroidery and dainty Torchon laces Cut full and roomy.

Sizes 19 and 20

Wieboldt Stores.

Congoleum Rugs

3x9 Ft. Size



$1.75

Made of best quality felt, with a durable waterproof surface; will lie flat without tacking In a great variety of patterns and colorings (some with slight imperfections but they're scarcely noticeable)

Wieboldt Stores.

Blankets



Scotch Plaid Blankets, Double bed size in the most attractive Tartan plaids, woven of wool with a slight mixture of China cotton. Choice at, the pair. $6.97

Infants' Wrapping Blankets with pink and blue borders; at 17c

72x84-inch Heavy Plaid Blankets, wool finish, in many attractive plaid patterns; at, pair, $3.97

Wieboldt Stores

Remnants and Oddments

Remnant Wash Goods, flannels, sheetings, muslins, linens, etc.—odd lots of blankets, linens and bedding, etc.—some slightly soiled—offered for quick clearance at

Drastically Reduced Prices

Wieboldt Stores.

SILKS

33-In. All Silk

PONGEE

72c Yd.

The famous "12 Momme" quality — in the popular natural shade—splendidly adapted for women's and girls' dresses and blouses, men's shirts, drapes, etc.

Art Satin

Brilliant satin luster — soft and supple. In a great variety of street shades and evening tints. For dresses, wraps, separate skirts, etc. Very special at the yard, $1.43

Radium Silk

Full 36 inches wide—in an extensive assortment of attractive plain colors—for every conceivable purpose—dresses, skirts, slips, linings, negligee, etc. Very special at, the yard, $1.00

Russian Crepe

Fine silk and wool weave—a mighty practical fabric in the ever popular black—at, the yd., $1.33

Brocaded Crepe

The fashionable Canton weave —a fabric of unusual beauty combined with exceptional wearing qualities. In many pretty designs and colorings—yard, $1.83

Vest Lengths

Knit of fine "Rayon"—tubular —unusually wide—full 27 inches long — in all the wanted lingerie shades, at, 57c

Wieboldt Stores.

WoolScarfs

74c



In the popular brushed wool effects; in great variety of colorings — both light and dark—ends neatly fringed.

Wieboldt Stores.

Toiletries and Drugs

Analgesique Balm, tube at	57c	Colgate's Tooth Paste, at the tube,	24c
Bulgarian Tea, small size,	56c	Fletcher's Castoria, bottle,	27c
Coty's L'Origan Face Powder,	83c	California Syrup of Figs, bottle,	44c
Cutex Cuticle Remover,	28c	Cuticura Soap, cake	20c

Wieboldt Stores

Men's Gloves

$1.35



Made of splendid quality calkskin; warmly fleece lined; one clasp style, half pique sewn, stitched backs (while 1,500 pair last)

Wieboldt Stores.

Candies

American fancy mixed hard candy—various shapes and flavors, special at, the pound, 24c

Jelly Domes—in many colors and flavors—sugar coated, pound, 14c

Crunchy peanut brittle—just chuck full of freshly roasted Spanish peanuts—pound, 15c

Chocolate covered chips—a thin molasses chip covered with pure vanilla chocolate at, the pound, 36c

Wieboldt Stores.

36-Inch TERRY CLOTH

69c Yd.

Splendid reversible quality, in a great variety of attractive patterns and colorings that will harmonize with most every room decoration

Wieboldt Stores

Wash Goods

27 inch Outing Flannels, in light and dark patterns; yard, 12½c

27 inch Dress Ginghams, a variety of excellent patterns; yard, 12½c

36 inch Novelty Flannel Robing, in Persian and floral patterns, yard, 48c

36 inch Winter Weight Suitings, in desirable plain colors; heather retine effects and checked tan novelties; yd., 38c

36 inch Art Silk Brocades: in black, brown; and several other shades in lustrous faille crepe, yard, 69c

36 inch Printed Mercerized Dress Crepes, new patterns in dress, waist and scarf lengths; yard, 28c

27 inch Velour Flannels, in a good assortment of patterns for kimonos, robes, etc.; special at, the yard, 20c

Wieboldt Stores.

Towels, etc.

25x50 in. Turkish Bath Towels, double thread, full bleached, mill run, special at 50c

54 in. Table Felt, good quality, at a very low price, yard, 74c

58x58 in. Mercerized Pattern Table Cloths, in attractive patterns; hemmed; at 74c

Wieboldt Stores.

Hand Bags



Under-Arm Style

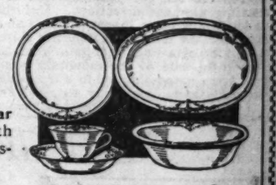
$1.57

Made of patent leather, morocco, and fancy novelty leathers, in the latest styles and colorings.

Wieboldt Stores.

32-Pc. Breakfast Sets

$4.44



Semi-porcelain—the popular Victory shape—decorated with dainty floral pattern (as illustrated).



Sugar and Creamer Sets

Clear glass in the optic effect — decorated with neat poinsettia cut design (as illustrated); special at, the set 50c

Wieboldt Stores

Stewart Gas Ranges



$74.50



Full gray enamel, 14x18 inch oven and large broiler. Four powerful burners — three regular and one giant Complete with self-lighter.

Stewart Base Burners

Constructed of heavy cast iron, all trimmings heavily nickel plated; 15 inch firepot; very specially priced at only $79.50

Wieboldt Stores

Flowers in Baskets



37c

Unusually attractive baskets filled with roses, lilies or asters—a splendid decoration for the home.

Wieboldt Stores.

"Sure Pay" Scratch Feed

100 Lb. Bag

$2.96



A splendid mixture of choice grains.

'Sure Pay' Egg Mash

For the early development of heavy layers.

100 Lb. Bag $3.19

Wieboldt Stores

Canister Sets



36c

Three pieces, for coffee, tea and sugar; blue enameled, attractively decorated.

Clothespins

4 Doz., 7c



Made of selected hardwood; smoothly finished.

Clothes Baskets



Racine Oval Splint Clothes Baskets; regular family size; heavy wood bottom; strong handles; very specially priced at 59c

Wieboldt Stores

Gold Fish



Healthy, Lively Gold Fish; just full of "pep"; very special, choice at 5c

Bulk Bird Seed

Two popular varieties to select from; choice, at the Lb., 25c

Wieboldt Stores

9x12 Ft. Velvet Rugs

Seamless



$31.25

Thick, heavy nap that will stand unusually hard wear; in a great variety of attractive patterns and colorings. Copies of the finest Wilton rugs. Ends neatly fringed.

Extended Payments with No Interest Charges

Wieboldt Stores

Sheetings

9-4 Bleached Sheeting, heavy round thread quality, soft finish; improves with laundering; priced at, yard, 44c

Same quality, unbleached, yard, 40c

36 inch Conestogo Satin Ticking, in desirable stripes; yard, 40c

81x90 inch Bleached Seamless Sheets, durable quality; neatly hemmed, $1.18

39 inch Brown Muslin, medium weight; excellent value; at, the yard, 10c

39 inch Brown Sheetings, closely woven, heavy weight; long useful lengths; yard, 15c

Wieboldt Stores

Stamped Gowns



Very Dainty

57c

Well made of shadow stripe material in pink and orchid—stamped with neat design.

Wieboldt Stores

DressGoods

Skirt Lengths

All wool, in a great variety of weaves; in plaids, checks, and stripes—special at the length, $1.97

Poiret Twill

Wool mixed, full 40 inches wide in fallow and taupe—limited quantity so shop early — very special at, the yard, 50c

Suitings

36 inches wide — in plaids, checks, stripes and plain effects; special at, the yard, 79c

Wieboldt Stores.

HOUSE PAINT

89c Gal.

Ready mixed, in light brown, dark brown, and olive green shades; while they last.

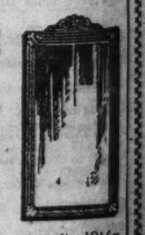
VARNISH

"General" brand — for floors, furniture, and woodwork; dries hard overnight with high gloss; priced at, the quart, 30c

Wieboldt Stores.

Mirrors

86c



Frames attractively finished in antique gold with fancy carved tops, fitted with crystal mirrors. Size over all 10½x21½ inches. Just the right size for over console tables, etc.

Wieboldt Stores.

kerchiefs
kerchiefs;
hems—the
so shop
5c
nds
ed at drastically
roughout the day.
Suits
Hosiery
Gowns
n's Gloves
.35
de o
l qual
lkskin;
fleece
one
tyle,
ique
itched
(while 1,500 pair last)
Wieboldt Stores.
ast Sets
Creamer Sets
optic ef-
with neat
gn (as il-
t, the set
50c
ld Fish
y, Lively Gold
t full of "pep";
cial, choice at
5c
lk Bird Seed
popular varieties to se-
from;
t the
Lb., 25c
Wieboldt Stores
Mirrors
6c
mes
tively
ed in
gold
fancy
tops,
with
mir-
Size over all 10½x
ches. Just the right
r over console tables.
Wieboldt Stores.

PART 7 DRAMA

Chicago Sunday Tribune.

THE WORLD'S GREATEST NEWSPAPER

Theaters Movies
Music Radio

DECEMBER 28, 1924.

One of the Year's Banner Photoplays

"THE CLEAN HEART."

Produced by Vitagraph. Directed by J. Stuart Blackton. Presented at neighborhood theaters.

PRINCIPAL CHARACTERS.

Phillip Wrifford.....Percy Marmont
Paddlebox.....Otis Harlan
Essie.....Marguerite de la Motte

By Mae Tinee.

GOOD MORNING!

I saw this picture the first of last week at the State-Lake theater, and I've been hoarding the memory of it all week so I'd have something good to tell you about on the final Sunday of the old year.

A. S. M. Hutchinson wrote the novel "The Clean Heart" from which the photoplay was made. Funny thing—press notices say "'The Clean Heart' was adapted from Hutchinson's book, 'The Cruelties of Life.'" Probably one of the little busy bees who change titles got confused, and so the picture has the right name while Mr. Hutchinson is credited with something he doesn't in the least deserve.



MARGUERITE DE LA MOTTE, who does excellent work in "The Clean Heart." [Evans Photo.]

ANYHOW, the book is a peach and the picture's a pippin.

The latter seems to me to present an example of superfine direction, for this was not an easy picture to direct. Mr. Hutchinson has a habit of bringing people casually into his stories, permitting them to do their bit, and then, as casually, dropping them. All have their influence on his main plot, as the characters we meet casually in real life influence our lives more or less. It is not hard to write them into a story, nor hard for the reader to keep them placed in his mind; but to bring them into a movie, make you realize their importance, keep you interested in each and every one and, at the same time, manage to hold that picture within a given number of reels is no easy job. Mr. Stuart Blackton deserves a laurel wreath for the masterly photoplay he has turned out.

* *

Wise with Secrets of the Open Road.

The principal figure in the piece is a writer whose habit of feverish introspection results in a complete nervous breakdown. In a frenzy he rushes from the newspaper offices where, after years of climbing, he has become the known big boss to the open country. "IT," otherwise defined in his mind as Terror, Chaos, pursues him, and in a piteous state of frightened collapse he is found by a happy vagabond—Paddlebox by name.

Paddlebox is wise with the simple learning that the open road teaches men, and he persuades the overwrought Wrifford to cast in his lot with him. They journey on; the poor and simple man teaching the rich and wrong one the lesson the former has discovered to be the one and only secret of happy living—forgetfulness of self in thought for others.

In demonstrating this, Paddlebox passes out of life and out of the story while Wrifford, not yet on the right road but headed in the right general direction, stumbles along until, finally, an evil act of his own selfish self brings disaster to the only one who really loves him, now that Paddlebox is gone; sorrow to her dear ones and dreadful binding realization to himself.

The picture ends on a minor note that is sweet and satisfying.

Percy Marmont, so magnificent as Mark Sabre in "It

[Continued on page three.]

ROME IS INVADED BY SCREEN STARS

By Grace Kingsley.

LOS ANGELES, Cal.—[Special Correspondence.]—Rome must be a busy place these days with all the American actors over there. Won't Julius Cæsar be jealous if he hears of Ramon Novarro? And wouldn't all the Roman flappers of old just die of envy if they knew about Kathleen Key?



KATHLEEN KEY in the rôle of Tirzah in "Ben Hur."

I have some Rudy letters from over there, including one from Kathleen Key, who says that she, May McAvoy, and Carmel Myers have all imported some beautiful gowns from Paris, so they bring a lot of swank to the Roman rialto. She declares Bess Meredyth is a mad hatter—that she went downtown one day and brought back sixteen hats. So the Roman milliners must be all right.

The vivacious Kathleen recounts going up in an airplane at Livorno along with an Italian pilot and a photographer, who was taking pictures for the Italian government of the big "Ben Hur" galley ship fight.

"They asked me if I would like to go up, and I was so thrilled I couldn't answer," writes Kathleen. "You would have known why if you had seen the pilot. I put on all the trimmings necessary for an airplane, taking some of the pilot's outfit, and as he is about six feet two, I was completely submerged in a leather coat, etc. They strapped me in. I guess if they hadn't I would have fallen out with excitement, leaning over to watch the battle. When we got back, they all said I was brave. The commander said they had sent the best pilot they had, because it was rather dangerous staying out there so long. I broke out in beads of cold perspiration and glanced wild eyed at the said pilot, who was a knockout, a double for Malcolm MacGregor, but taller. I was thinking how brave and noble he was and how terrible it was that he was only a pilot and risked his life all the time for maybe a few lire a month, when somebody said: 'Yes, the Prince Stefano is one of our most skilled aces.'

"In the excitement of getting into the dinged plane I hadn't paid much attention to my pilot boy friend's name. Ye gods, his family is endlessly wealthy, and I was handing out sympathy by the yard, even considering suggesting him for something in the picture."

* *

Mae Busch Wearing a Slave Anklet.

It is the fashion in Hollywood now to wear your slave bracelet on your ankle. Several young actresses are doing it.

Mae Busch is one. The giver is Henri Trumbell, a young business man of San Francisco. She wears the bracelet right under her silk hose, let the wild runs run where they may—for naturally a metal bracelet isn't the best thing in the world for silk stockings. She wouldn't show it to me, but I hear it is set with real turquoise and opals. She says she isn't engaged to Mr. Trumbell, but she does blush so when you ask her.

Mae has just bought a nice new house up on Whitley Heights, and is going to give a house warming party shortly. Her dad, Billy Busch, has come all the way from Australia to see her, bringing with him his new wife. Mae's mother died several years ago. She says her dad became so homesick for a sight of her every time he saw her picture on the screen that he finally decided to take the trip to California. The incident that finally decided him happened one night when he went into a theater. He was searching for a seat when suddenly he was aware of a bright light from the screen. Looking around, he found that the light came from a picture of Mae, shown stoned by an especially light print of his daughter.

[Continued on page four.]

Dances of Orient and Spain Coming

By Edward Moore.

TODAY'S most important news of music is concerned with the Allied Arts, Inc., the same consisting of the Erie DeLamarter Solo orchestra and the Adolph Bolm Ballet Intime. Another pair of programs will be presented at the Eighth Street theater on Thursday afternoon and a week from today.

About a month ago this organization lifted the curtain for the first time on some novelties of the French and Russian ballets, with more success than there is time to recapitulate here. This time the program is to deal mainly with Spain and the orient. Like its predecessor, it will all be new and will consist of many features.



MARY GARDEN as Fiora in "The Love of the Three Kings," Monday night. [©] Mettler Photo.]

Taking it up chronologically, the first part will be a concert by Mr. DeLamarter and the orchestra. Here will be a song cycle by Stravinsky called "Pribaoutki," in which Mina Hager, a contralto of the first order, will be the soloist. Other numbers will be Schoenberg's "Kammersymphonie" and Arthur Bliss' "Rout." All three works are new here, and are guaranteed to give the modernists something to talk about.

Then will come the first ballet number, Manuel de Falla's "El Amor Brujo," which, if you prefer, you may call "Love, the Magician." It is described by the press agent as new, dramatic, and grewsome, and it will be danced by Maria Montero, Mr. Bolm, Amata Grassi, Caird Leslie, and the ensemble.

Mme. Montero, the guest artist, is a dancer from Spain. She was born in Seville, was a pupil of the famous Otero, and made her debut before the king of Spain at the age of 12 in the Alcazar theater of that city. The next year she appeared at the London Coliseum and Alhambra. Since then she has danced many times in the Alcazar in Seville, the Trianon in Madrid, in most of the opera houses of South America, and in Morocco. This is her first time in the United States, having come here from New York, where she has just concluded an engagement.

Miss Grassi is an American who has specialized in Spanish dances. For several seasons she was the character dancer with the Bolm Ballet Intime, and is returning for this occasion.

* *

As It Is Done in the Far East.

An intermission and the scene will shift to the east. Here Henry Eichheim will take the baton for some of his own music. Those who go to the Chicago symphony orchestra concerts will remember that about three years ago Mr. Stock conducted a particularly charming work by Mr. Eichheim called "Oriental Impressions," which were the result of several years' investigation and study in the far east. This will be something else on the same order. Mr. Eichheim will conduct the orchestra through a "Japanese Nocturne," and a "Javanese Sketch," and then a ballet, an ancient Chinese legend under the name of "The Fierce Rivals." This will be danced by Mr. Bolm, Ruth Page, the premiere danseuse of the organization, and Mark Turbyfill. Mr. Eichheim, they say, is bringing several native oriental instruments from his own collection with him to use here.

At the end there will be divertissements, two specialties by Mme. Otero, Liszt's "Bal Masque," Offenbach's "Little Circus," an Arabian dance, and the whirling, exciting Tartar dances from Borodin's "Prince Igor." In this list Mr. Bolm, Miss Page, Mr. Leslie, and Miss Preble will have important parts.

Nicholas Remisoff, who accomplished some marvels of

[Continued on page four.]

CHRISTMAS WEEK IN THE THEATERS

By Burns Mantle.

NEW YORK.—[Special Correspondence.]—In the theater we got through Christmas week very well. Of course, there were some disappointments. There always are. In the theater and out. But between the bootleggers and the new drama, there was considerable Christmas jollity released in this general neighborhood.

Speaking of bootleggers, are the western comedians telling the one about the fellow and the order for Paul Roget, 1907? He was a fussy drinker, and he was giving a big party. Weeks before he took the matter of liquor up with his bootlegger. He was particularly fond of Paul Roget champagne, he explained, but it must be of the 1907 vintage. Was there any to be had?

The bootlegger assured him he could get anything his clients were willing to pay for. All he asked was a little time. The wine drinker placed the order, made a deposit, and waited. The day before the party he grew anxious. The other liquor had arrived, but the champagne was missing. He called the bootlegger.



HELEN HAYES, sharing honors with Blackmer in "Quarantine." [Nickolas Muray Photo.]

"How about my wine?" he demanded. "How about my Paul Roget, 1907? You promised——"

"O, that's all right," the bootlegger assured him. "You'll get it. I've got the wine now. But the printer is holding me up on the labels."

* *

Fine for the Young Folks.

In "Quarantine" we have Helen Hayes, the purest of the ingenues, eloping romantically with Sidney Blackmer, the least threatening of the drama's lovers.

A nice little play, wholesome enough to disappoint anybody's spinster aunt, though she will swear she loves it. And nice for the young folks home for the holidays whom it is mamma's bounden duty to keep away from the hectic drama as long as possible. With profanity and seduction the two popular themes in the popular play of the season, mamma's way is not altogether simple.

In "Quarantine" Dinah, who is 13 and eager, knows, from what she has observed and overheard, that Tony, the handsome explorer, is going to elope with Pamela, the disappointed wife of Cousin Joseph.

Being secretly in love with Tony, and feeling that Pamela and he will never be the least bit happy after the wild honeymoon is over, Dinah schemes to take Pamela's place. And once aboard the steamer she is all right, because she has her old maid with her and locks her stateroom door.

In time, however, which is to say about the middle of the first act, Tony asserts his rights. Has he or has he not eloped with a beautiful lady. If so, will she or will she not keep her part of the bargain? At which juncture the frightened Dinah appears, and the kitten is out of the kimono. Tony is mad. Tony is also determined to be even. Hence he plans to teach Dinah the lesson she so much deserves. From then on until late that evening he will be master there.

At which moment they are informed that, having run into a bubonic plague scare, they are to be quarantined for a week on Pigeon island—in a honeymoon cottage which has but one room and twin beds.

* *

Well, you can imagine how exciting it is for Dinah. With Tony pretending that, as everybody believes them to be married, he purposes to sleep right there in that room!

But he doesn't. He goes for a long walk in the moonlight instead. And Dinah, flouncing herself down in the middle of

[Continued on page two.]

Year-End Jottings About the Theater

By Frederick Donaghey.

OF the pieces that carry over into the new year with no end in sight, two are so good, each in kind, that they serve as criteria for the plays in kind to come. I mean, of course, "White Cargo" and "No! No, Nanette!" . . . The former has been doing far, far better than I feared when it was brought hither twelve weeks ago; and the prosperity of "No! No, Nanette!" in Spring, Summer, Autumn, and Winter after a feeble and a discouraging start should for a long time to come be an abiding lesson to producers who make mistakes in casting. The losses in the first weeks were such as nearly to persuade Mr. Frazee that the best thing he might do would be to throw the piece into the Lake. His first cast was at least as attractive as the matter of names as is the one that has carried the merry piece through more than three hundred performances; but the owners of the names were the wrong cut-ups for this especial task. . . .



FRANK LALOR He's a veteran comic in "Pretty Little Pussy."

As to the third of the hold-overs marked "indefinite," "Applesauce," it is one of those successes that take care of themselves. The reporter looks them over in the beginning, prints his unimportant views, and leaves the matter to the playgoers. They like this one; and there isn't anything else to say.

* *

That wasn't a bad guess of mine when, reporting the first performance of "Seventh Heaven," I blandly told the strabismic sphere that it would make unnecessary a change of bill in Cohan's Grand before May 1, if then: the play will be taken out next Saturday, so that I was out of reckoning by less than four months. No: not a bad guess, and balanced to my credit by that wherein I gave to the Misses Duncan four slim weeks, dating from fifty-two weeks ago tonight. . . . And it were silly of me to spoil such a record of prophesy by seeking a reason why the thousands who paid to see the Misses Duncan haven't paid to see "Seventh Heaven," or why the persons who have remained away from "Seventh Heaven" didn't ignore the Misses Duncan. (Of course, by the Misses Duncan, in this twitter, I mean "Topsy and Eva"; as to those damozels, their run here stands as the most amazing triumph of personality in my experience in and about the theater.)

* *

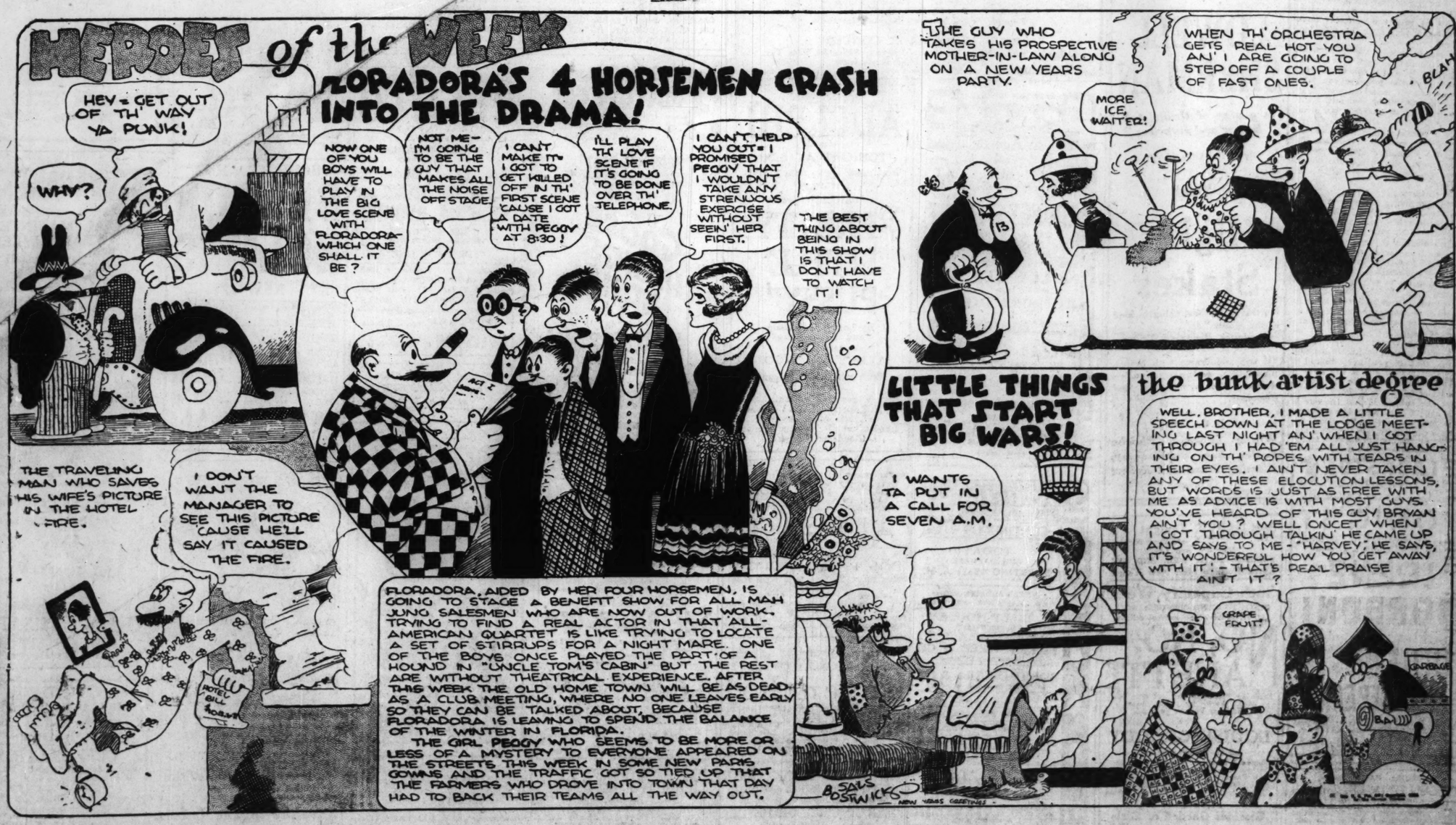
Reverting to "White Cargo," it is not only a good play (as I may have implied in earlier mention of it), but it is also the most substantial example of drama remaining in the Chicago theaters. . . . Saint Joan gives way to another maid of France, Miss Bordoni; a Passing Show is a Passing Show, whether better or not than its predecessors: I recall little as to Miss Ada Mae Weeks, of "Lollipop," save that she knew some of the classic ballet-steps and looked like I've always fancied Ibsen meant Hedda Gabler to look; and I'm left to assume as to the new farce in the Adelphi: all I've been told is that it has to do with a cat named Henry VIII. (What was the name of the cat Mark Twain wrote about in his book on Nassau? I've a vague idea that Yelvington was part of the name; and I don't care enough to look it up.)

* *

One Thing and Another.

Miss Grace George, who has been indicated as in succession to "The Goose Hangs High" in the Princess, is not coming: at least, not January 15, when Miss Francine Larrimore will perform there in "Parasites," by Cosmo Hamilton, who has been active of late in calling the New York play-

[Continued on page four.]



Christmas Week in the Theaters

By Burns Mantle.

[Continued from page one.]

the covers, spends a wakeful night wondering about life.

A week later they are hardly speaking to each other. But they are awfully in love. And when the boat whistle calls them and they know it is the last boat and that there will not be another for another week—wel, they just throw the old baggage down in the center of the room and fly into each other's arms.

An amusing sub-deb romance expertly revised and staged by Edgar Selwyn from an F. Tennyson Jesse original. F. Tennyson being an English lady novelist. Miss Hayes is a nice little kitten heroine and Mr. Blackmer a good looking and romantic hero. Beryl Mercer, A. P. Kaye, and Percy Ames are three veterans giving body to the cast.

* *

A Good Samaritan.

Anne Nichols helped a lot with the Christmas stories. The week before the holiday she read in our pictorial tabloid, the newsy little news, the story of an unwed mother in Brooklyn.

This girl, working in a factory for $17 a week and supporting a mother and two or three younger sisters and brothers with that, met and loved a youth who was doing pretty well for a boy of his years and equipment, seeing that he was making $25. But with the $25 he was taking care of a family of invalids and other human responsibilities.

Getting married, these youngsters decided was out of the question. So they did away with the ceremony. When the girl's baby was born they tried to arrange some way for its care, but finally agreed that that, too, was hopeless. So they abandoned it, at the tender age of 2 weeks, leaving it in an unoccupied baby carriage in a hallway. It was a nice building, and they hoped some rich young couple would take it in and adopt it.

Instead of which the police found it, the story was printed, and the infant taken to a hospital. That was too much for the young mother. And for the young father, too. For once in a way the male of the species came through creditably. Together they went to the hospital, acknowledged their parenthood, and submitted to arrest. The boy's family was able to arrange bail for him but the girl languished in jail. She was there when Miss Nichols, who most know as the playwright and producer of "Abie's Irish Rose," read the story.

Putting down the paper and reaching for the telephone, she instructed her attorney to see that bail was furnished for the girl. After that she asked him to investigate the case and report. As a result of that report Miss Nichols has made arrangements to see the young folks properly married in the Catholic church of their faith and established in an apartment. The grand jury agreed to quash the indictment, and the good playwright has agreed to give them $100 a month for a year, or until they are able to take care of themselves.

Thus was one Christmas tragedy turned into something resembling a happy romance. Of course, the attendant publicity has been considerable, but it was really not that kind of story. Nor intended as such. "Abie" is advertised by its loving friends. And Miss Nichols, with a million or two in sight as profits, does not feel the need of forcing her luck.

* *

Barry Comes Back.

Phillip Barry, who wrote "You and I" two or three seasons ago—and I thought that one of the finest native comedies of recent decades—is back with a second play after this considerable rest.

This one is called "The Youngest," after having been named "Poor Richard," originally, and is concerned with the revolt of the younger son who grows up in a pin manufacturer's family and, as you might say, sticks the family in the final analysis. Or near it.

It is a familiar story in being the story of the underdog who has his day. Also a familiar story in representing again the revolt of the young against the tyranny of the aging and the unjust.

This Richard hero wants to write. Most writing men's heroes do want to write for some reason. Probably because every writing man is convinced in his own mind that he really could write wonderfully if it were not for all the irritations, responsibilities, time limits and other depressing handicaps to which he is subject.

Richard wants to write and his older brothers insist that he shall go into the business. Until he agrees he is to have no more allowance and his life at home is pretty certain to become more and more hellish.

Then along comes Nancy, young, gifted, philosophical, and desirable. She believes that if you keep telling a mouse that it is a lion it will grow a mane overnight. And she schemes to put a bit of fight into Richard.

First she sees to it that the boy is led to believe that he is the real heir to his father's estate. Then she encourages the family into devilling him into a declaration of his rights. They are all ready to compromise with him in the end.

"The Youngest" has something of the fascinating family atmosphere of "You and I," but it is neither as adult nor as important a contribution to the native drama. Henry Hull, who likes these flaring young geniuses, play the boy with a nice mixture of tenderness and spirit. Genevieve Tobin is the stimulating Nancy, and in the cast are Effie Shannon and Katherine Alexander.

We also have Rudolph Schildkraut, father of "Firebrand" Joseph, playing one of his old German favorites, the rôle of a quaint but dirty road mender in a comedy called "The Mongrel." Not much. Nicely and completely realized by the elder Schildkraut, but with little real appeal to the American playgoer. The only persons I know who are willing to pay the price of theater seats, tax added, for an exhibition of virtuosity in character creation such as this are the lads who get in free and write pieces about it.

[Copyright: 1924: By the Chicago Tribune.]

Stage-News

The New-Year-week novelties in New-York are "Carnival," by Molnar, with Miss Ferguson, Tom Nesbit, and Burton Churchill; "Tame Cats," by J. E. Harold Terry, with Miss Aline McMahon and Richard Bird; and "Seeniaya Ptiza," said to be Russian for "The Blue Bird," a revue whose sponsors say for it that it is better than the Chauve-Souris—and they could hardly say less. . . .

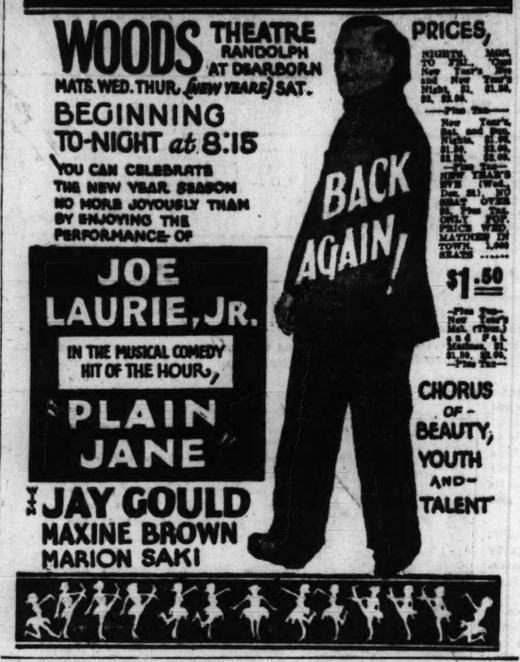
The adaptation of "Carnival" is by Melville Baker, who made a good job in preparing "The Swan" for American audiences. . . . Miss McMahon, who is to be in "Tame Cats," is a young actress who seemed to be mighty clever when I saw her last summer in New-York in the Grand-Street Follies; and Mr. Bird, who is to be with her, came from London to act in "Havoc," one of the season's many casualties, and has been performing as Marchbanks in the revival by the actors' union of "Candida." . . . And "Tame Cats" is a new title for the play heretofore paragraphed in THE TRIBUNE as "Collusion."

A near-novelty of the week in Manhattan will be a revival of Gilbert and Sullivan's "Patience" in one of Eugene O'Neill's two make-believe theaters. This ought to be funny, although O'Neill, himself, is not to appear as Bunthorne. . . . Gilbert could have done wonders with O'Neill as a character in operetta.

The Theater Guild of New York, having clicked with "The Guardsman" and "They Knew What They Wanted," is all but ready with a third play, "Processional." . . . Although work is begun on a new theater for the Guild, the concern has leased one of the existing playhouses for a year, and will use it for the extended performances of plays which show life beyond the subscription-period of six weeks.

Another paragraph is devoted to the Guild for the purpose of telling that it talks of special matinées of a play to have Miss Lynn Fontanne, Miss Pauline Lord, Alfred Lunt, and Richard Bennett in the cast. F. D.

WOODS THEATRE RANDOLPH AT DEARBORN
MATS. WED. THUR. (NEW YEARS) SAT.
BEGINNING TO-NIGHT at 8:15
YOU CAN CELEBRATE THE NEW YEAR SEASON NO MORE JOYOUSLY THAN BY ENJOYING THE PERFORMANCE OF
JOE LAURIE, JR.
IN THE MUSICAL COMEDY HIT OF THE HOUR,
PLAIN JANE
BACK AGAIN!
PRICES, $1.50
CHORUS OF BEAUTY, YOUTH AND TALENT
AND JAY GOULD MAXINE BROWN MARION SAKI



SHUBERT GARRICK TONIGHT at 8:15
MATINEES THIS WEEK THURSDAY & SAT.
"THE LOVELY DOLLY'S—WORKING TOGETHER LIKE A PAIR OF NIGHTINGALES, WHO'S IN THE MOONLIGHT — AND 'SITTING PRETTY' ARE GOING TO MAKE IT VERY HARD FOR RIVAL MUSICAL ENTERTAINMENTS, FOR THE GIRLS ARE SO BRILLIANT AND THE PLAY SO SWEETLY CLEAN, FULL OF FIRE, SO TUNEFUL, WITTY AND SPLENDIDLY DELIVERED." ANN LESLIE, HEYS.
"I UNRESERVEDLY RECOMMEND THE DOLLY SISTERS AND 'SITTING PRETTY' AS ONE OF THE MOST ARTISTIC ADVENTURES IN THE AMERICAN THEATRE AS WELL AS A JOLLY GOOD TIME." ASHTON STEVENS, HERALD-EXAMINER.
A. L. JONES & MORRIS GOSDEN PRESENTERS OF THE GREENWICH VILLAGE FOLLIES IN ASSOCIATION WITH F. RAY COMSTOCK & MORRIS GEST PRODUCERS OF THE MIRACLE HAVE THE HONOR TO ANNOUNCE
THE DOLLY SISTERS
IN Sitting Pretty
A LIVELY MUSICAL COMEDY BY BOLTON, WODEHOUSE & KERN AUTHORS OF OH BOY, OH LADY, LADY, LEAVE IT TO JANE
DIRECT FROM THEIR SENSATIONAL TRIUMPHS IN PARIS & LONDON
WITH FRANK McINTYRE PAUL FRAWLEY, FRED SANTLEY
VINCENT LOPEZ SYNCOPATED BAND
COMPANY OF 70 CHORUS OF WINSOME DOLLY BEAUTIES

APOLLO TO-NITE POP MATS WED. & SAT. SPECIAL NEW YEAR'S DAY MATINEE, 2 P.M.
AMERICA'S FOREMOST MUSICAL INSTITUTION
BIGGEST OF ALL SHOWS
PASSING SHOW OF 1924
Staged by J. C. Huffman
AS PRESENTED BY NEW YORK WINTER GARDEN'S NEWEST REVUE
A GIGANTIC ALL-STAR ENTERTAINMENT
Entire New York Winter Garden Company
BILLY B. VAN AND GEO. LE MAIRE
LULU McCONNELL JACK ROSE OLGA COOK
LeROY DUFFIELD, GRANT SIMPSON, ROBERT LEE, HERBERT ASHTON, ANDREW JOACHIM
ELEANOR WILLIAMS, CATHLEEN REALY, TRACY & HAY, HARRINGTON SISTERS, TRADO TWINS
HARRY McNAUGHTON, DAN HEALY, BEN FRANKLIN, WILLIAM SIMPSON, JAMES STRIGER
THE MARVELOUS LOCKFORDS
The World's Famous Beauty Brigade

PLAYHOUSE Every Night at 8:30. Next Matinees New Year's Day and Saturday at 2:30.
INSTANTANEOUS HIT!
WALKER WHITESIDE in "SAKURA"
A Gripping Play. A Great Love Story. Superb Acting. Brilliant Production.
Assisted by Miss Sydney Shields.
"I felt that we were going to have a stirring and thrilling time. We HAVE!" Ashton Stevens, Herald and Examiner.
"'Sakura' has a surprise finish! A good finish! The last climax of a fine play." Chicago Evening American.
"'Sakura' is the texture of fine silk. Whiteside's love scenes are the very essence of romance. For four acts the play holds the audience spellbound." C. N. Bulliet, Chicago Post.
"Drama rears its menacing head in 'Sakura,' the best of Whitesides plays." Hall, Journal.
"'Sakura' is a better play than 'Mr. Wu' and far better than 'The Hindu'." Paul Martin, Journal of Commerce.
"'Sakura' grips one to the final curtain." Margaret Mann Crolius, Daily News.

Pershing Palace 6400 COTTAGE GROVE
CHICAGO'S MOST ELABORATE RESTAURANT
BEGINNING TOMORROW
WRITTEN, STAGED and PRODUCED by FREDERICK J. IRELAND
AL TEARNEY—PRESENTS AMERICAN BEAUTY REVUE in "LET'S GO"
CAST of 40
NEMA CATTO, RUBY ROSSIENA, MILLER & RYAN, LEE EVANS, HILDA ORTH, HARRY SCOTT & The WONDER DANCERS
New Year's Eve Reservations Now Fairfax 0721 Harry
Challenge French Table d'Hote Dinner

OPENING TONIGHT SELWYN MATINEES THURS. & SAT.
LIMITED TO FOUR WEEKS ONLY
HENRY W. SAVAGE OFFERS
THE HAPPIEST-SNAPPIEST MUSICAL PLAY IN YEARS



ADA-MAY IN LOLLIPOP
A SPEEDY, DANCING HOLIDAY SHOW
GET YOUR NEW YEAR'S EVE TICKETS TODAY

CHICAGO CIVIC OPERA
AUDITORIUM
Childish Joyousness and Fair Charm Will Be HANSEL AND GRETEL
Sung Today at 3 o'Clock by Chicago Children in the Titular Roles
Popular Prices: 75c to $3
With Orens (debut), Derzbach (debut), Claessens, Lenska, Swarthout, Westen, Beck. Followed by Ballet Divertissement, Pavley-Oukrainsky Ballet. Conductor St. Leger.
Why Not Use Your Christmas Bonus for Opera Certificates?
TOMORROW NIGHT at 8—L'AMORE DEI TRE RE, with Garden, Ansseau, Baklanoff, Lazzari. Conductor Polacco.
TUES. at 8—FRA DIAVOLO, with Mason, Perini, Schipa, Oliviero, Lazzari. Followed by BALLET DIVERTISSEMENT, Pavley-Oukrainsky Ballet. Conductor Cimini.
WED. at 8—MEFISTOFELE Gast performance), with Muzio, Claessens, Van Gordon, Cortis, Chaliapin; Mlles. Elisius, Milar, Nemeroff, Shermont and Corps de Ballet. Conductor Moranzoni.
THURS. at 8—JEWELS OF MADONNA, with Raisa, Lamont, Rimini; Oukrainsky, Mlles. Nemeroff, Shermont and Corps de Ballet. Conductor Cimini.
FRI. at 8—TALES OF HOFFMAN, with Macbeth, Forrai, Ansseau and Schwarz. Conductor Lauwers.
SAT. at 2—LAKME, with Hidalgo, Schipa, Baklanoff, Oukrainsky; Mlle. Elisius and Corps de Ballet.
SAT. at 8—LA GIOCONDA, with Raisa, Perini, Cortis, Formichi, Kipnis, Oukrainsky; Mlles. Elisius, Milar, Nemeroff, Shermont and Corps de Ballet. Conductor Polacco.
Regular Prices: $1, $1.50, $2, $2.50, $3, $4, $5
Popular Prices Saturday Nights: 75c to $3.
Tax Exempt
JOHN McCORMACK CONCERT
SUNDAY EVENING, JAN. 11th. Prices: $1 to $3, Plus Tax.
Baldwin Pianos Used Exclusively

ILLINOIS —TONIGHT— MATINEES THURSDAY (NEW YEAR'S) and SATURDAY
A. L. Erlanger and Harry J. Powers, Mgrs.
Tribune says:—"Rich and comic—best of the series—tasteful stage splendor—ever so many things to see and to hear—audience frankly delighted."
SAM H. HARRIS PRODUCTION OF IRVING BERLIN'S THIRD AND GREATEST
MUSIC BOX REVUE
Staged by HASSARD SHORT
With the Finest Cast Ever Assembled in a Revue
JOHN STEEL, FLORENCE MOORE, JOSEPH SANTLEY, IVY SAWYER, JOHNNY BURKE, SOLLY WARD, FLORENCE O'DENISHAWN, HUGH CAMERON, PHIL BAKER, RUTH THOMAS, NELSON SNOW, CHARLES COLUMBUS, DOROTHY DILLEY, WAINWRIGHT SISTERS, BUENA VISTA, CAROL GOODNER, ERIC TITUS and the MUSIC BOX GIRLS.

ORCHESTRA HALL
CHICAGO SYMPHONY ORCHESTRA
Frederick Stock Conductor
Friday 2:15 Saturday 8:15
THEODORE THOMAS MEMORIAL

ORCHESTRA HALL
NEXT SUNDAY AFT., 3 o'Clock
12,000 FEET (9 REELS) OF FILM FROM THE LAND OF THE MIDNIGHT SUN
NORWAY TODAY
MOTION-PICTURE TRAVEL REVIEW
PRODUCED BY BIO-FILM COMPANY
GUSTAV LUND
OSLO NORWAY
You see and Sense as much during a Travel.
Tickets Now at 218 N. CANDLER HALL and 2218 Humboldt Avenue.
Phone Humboldt 209.

EIGHTH ST. THEATRE
THUR. JAN. 1ST AT 3 PM
SUN. JAN. 4TH AT 3 PM
CHICAGO ALLIED ARTS, INC. PRESENTS
ADOPH BOLM BALLET INTIME
RUTH PAGE PREMIERE DANSEUSE
ERIC DELAMARTER SOLO ORCHESTRA
MARIE MONTERO CELEBRATED SPANISH DANCER
AMATA GRASSI
CAIRD LESLIE
SEATS ON SALE AT LYON & HEALY'S AND BISSELL-WEISERT PIANO CO. 26 SOUTH MICHIGAN AVE. TELEPHONE CEN. 1642
PRICES $1.00 to $3.50

GREAT NORTHERN
Jackson Blvd. at State Street
Matinees New Year's Day and Saturday
A. H. WOODS Presents
LOWELL SHERMAN
in a play of thrills and laughs and surprises
By WILLARD MACK
"See High Stakes"
for this is the best thing in kind of the season."
—Frederick Donaghey, Tribune.
"It was melodrama with brains, plausibility, and persuasion."—Ashton Stevens, Herald and Examiner.
In the Cast:
Wilton Lackaye, Phoebe Foster, Sue MacManamy, Fleming Ward and Robert Vivian

ORPHEUM CIRCUIT
PALACE MUSIC HALL Vaudeville
Twice Daily, 2:15—8:15
Seats 2 Weeks in Advance—Rand. 7773
Week Starting (SUN.) MAT. TOMORROW
The BIGGEST ACT IN VAUDEVILLE
PAT ROONEY and MARION BENT
In Their New Musical Comedy "SHAMROCK"
In 5 Scenes—Cast of 20
Grace Hayes—Princess and Walton
BILLY GLASON "Just Songs and Sayings"
JOE SMITH & DALE CHAS in the AVON COMEDY FOUR
EDDIE MILLER & CORBETT With F. J. In "A Hungarian Rhapsody"
COLLINS and HART
MULROY, McNEECE and RIDGE
NEVILLE ANN
Fleeson and Greenway
In "SAMPLES" Including a Satire on "Bohr"
2 SHOWS NEW YEAR'S EVE 7:30 AND 10:30
Seats Selling.

A. H. Woods'
ADELPHI
TONIGHT AT 8:30
Matinees New Year's and Saturday
A. H. WOODS' Presents
"PRETTY LITTLE PUSSY"
By Larry E. Johnson and Beulah King
Revised by AVERY HOPWOOD
With a Notable Company Including:
May Vokes, Frank Lalor, Ralph Sipperly, Chas. Lawrence, Louise Mackintosh, Louis Kimball, Harry Hanlon, Claudette Colbert

THIS WEEK! 3 MATINEES WEDNESDAY NEW YEAR'S DAY SATURDAY
SEASON'S BEST COMEDY
"The GOOSE HANGS HIGH"
NORMAN TREVOR MRS. THOS. WHIFFEN KATHERINE GREY
SHUBERT PRINCESS CLARK ST. AT JACKSON
SEATS for NEW YEAR'S EVE.

JUNIUS LINDAU SCHARTZ
RIALTO
STATE AT VAN BUREN
11 A. M.—Continuous—11 P. M.
VAUDEVILLE—PHOTOPLAYS
Last Times Today
JACK WILSON Other Star Acts
Harold Lloyd's "Hot Water"
WEEK BEGINNING MON.
VIRGINIA RUCKER AND BEAUS
"FOUR FOR ONE"
Bello Oliver, Abbott & White
GEORGE MORTON
Preston & Yeobel, Ruth Wilson
"LOVE ACCORDING TO HOYLE"
Exclusive Photoplay
"INEZ FROM HOLLYWOOD" Anna Q. Nilsson, Lewis Stone
Announcement
Special Midnight Show NEW YEAR'S EVE at 11 o'Clock

ORCHESTRA HALL
BURTON HOLMES
HIMSELF IN NEW PHOTO-STORIES OF TRAVEL
3 COURSES EXACTLY ALIKE
"A"—5 WED. EVENINGS
"B"—5 FRI. EVENINGS
"C"—5 SAT. MATINEES
Immortal ROME Jan. 7, 9, 10
ROUND ABOUT ROME Jan. 14, 16, 17
ITALIAN ALPS Jan. 21, 23, 24
ALONG THE RIVIERA Ja. 28, 30, 31
CZECHOSLOVAKIA Feb. 4, 6,
COURSE SALE Tomorrow
$6.60—$4.40—$3.30

STUDEBAKER
2D YEAR 54TH WEEK
SPECIAL MATINEES NEW YEAR'S WEEK
Wednesday, Dec. 31
Thursday, Jan. 1
Saturday, Jan. 3
Matinees, 75c to $2.00
Evenings, 75c to $2.00
1 Show N. Y. Eve., $1.50
Anne Nichols' Laughing Success
"ABIE'S IRISH ROSE"

BLACKSTONE THEATRE
A. L. Erlanger & Harry J. Powers, Mgrs.
TONIGHT
CHARLES FROHMAN, in Association with E. RAY GOETZ, Presents
IRENE BORDONI
IN
"LITTLE MISS BLUEBEARD"
A Gay Song Play by Avery Hopwood
MATS.: WED., THURS. AND SAT.
Four Weeks Only

JESSIE B. HALL presents
HELEN HEDGES, Soprano
NEXT SUNDAY at 3:30, JAN. 4th
BLACKSTONE THEATRE—Tickets $1.65 and $2.20—Now at 410 Fine Arts Bldg.

SAM H. HARRIS Tonight AT 8:20 and Every Night
Dearborn, near Lake
POPULAR MATS. WED. AND SAT.
Extra Holiday Mat. New Year's
35th Capacity Week
313TH TO 322ND PERFORMANCES
H. H. Frazee's new musical delight
NO, NO, NANETTE
Book by Frank Mandel and Otto Harbach. Lyrics by Irving Caesar. Music by Vincent Youmans.
With
LOUISE GROODY
and the season's best cast:
Charles Winninger, Bernard Granville, Georgia O'Ramey, Josephine Whitell, Jack Barker, Eleanor Dawn, Edna Whistler, Alice McGill, Gladys Feldman, Dorothy Waterman
and a
Glorious Garden of Girls

THE WORLD FAMOUS STATE-LAKE Orpheum Circuit
VAUDEVILLE. PHOTOPLAYS
11 A.M.—CONTINUOUS—11 P.M.
TODAY AND ALL WEEK STARTING AT 11 A. M.
EXTRA MIDNITE SHOW NEW YEAR'S EVE at 11:30 P.M.
BILLY HOUSE in "Oh Teddy" A Comedy of Love & Lingerie
HARRY WEBB & CO. in "Something Different"
BOBBY O'NEILL & CO. in "Four Queens & a Joker"
ELSIE CLARK
Will Fox & Co.
Foltz-BERNARD & TOWNES-Sydney
Tex McLeod, Fink's Mules
BIRDIE REEVE
Photoplay—Exclusive Showing
REGINALD DENNY in "OH DOCTOR"
Mon. to Fri., up to 2 p. m., 35c & 50c
Mon. to Fri., after 2 p. m., 35c to 54c
Sun., Hol. & after 2 p. m. Saturday ..... 50c & 60c

IF YOU WANT TO MAKE IT A REALLY HAPPY NEW YEAR
BEGIN IT RIGHT BY SEEING THE SEASON'S GREATEST COMEDY
APPLESAUCE
—with—
ALAN DINEHART CLAIBORNE FOSTER
Holiday Performances This Week
WEDNESDAY, DEC. 31 (Best Seats $1.50)
THURSDAY, JAN. 1ST
SATURDAY, JAN. 3RD
LA SALLE Evgs. 8:20 Wed. & Sat. Mats. at 2:20
PRICES—Evgs. (Exc. Sat.) 50c to $2.50 Mats. Wed., 50c to $1.50. Sat., 50c to $2.00

F. Wight Neumann presents Piano Recital
Studebaker SUNDAY AFT., JAN. 11
Rosenthal
Playhouse SUNDAY AFT., JAN. 11
FLONZALEY QUARTET Last Concert
Mail orders to F. Wight Neumann, 624 So. Michigan Ave., with remittance and stamped, self-addressed envelope. Prices, $1 to $2, plus 10% tax.

NORTH SIDE TURNER HALL
POPULAR ORCHESTRAL CONCERTS
Every Sunday Afternoon at 3 P. M.
PHILHARMONIC ORCHESTRA
Admission 50c at Box Office

GEO. M. COHAN'S GRAND Last Time Jan. 3
7TH HEAVEN
with HELEN MENKEN
THREE MATS. Wed., Thurs. and Sat.
Begin. Sun., Jan. 4 SEATS NOW
STEWART & FRENCH Present
A New American Comedy Written and Staged by George Kelly, Author of "The Torch Bearers," "Sign on the Dotted Line," with
THE SHOW OFF
Direct from the Queen's Theatre, London. Now in its second year at the Playhouse, New York.
"An extraordinarily entertaining comedy . . . a genuinely indigenous play of American life, salty, humorous true." Alexander Woollcott, Herald.
"The season's comedy topnotch, without any exception." Alan Dale, American.
"The laughs crackle like pine knots in an open fireplace." Burns Mantle, News.
"Destined to a long and prosperous sojourn." John Corbin, Times.

GLICKMAN'S YIDDISH PLAYERS Roosevelt Road at Blue Island Ave.
Phone: Haymarket 0381
Eminent Tragedienne
JENNIE VALLIERE
in "LOVE AND PASSION"

CORT Extra Mat. New Year's Day
WHITE CARGO
A VIVID LOVE PLAY OF THE TROPICS
PRICES—EVES. AND SAT. MAT. 50c to $2.50 (EXCEPT SAT. EVE. $3.00) WED. MAT. 50c to $2.00

KINSOLVING MUSICAL MORNINGS
THE DRAKE TUESDAY, DEC. 30, at 11
MARIA IVOGUN
RUDOLPH GANZ
TICKETS AT 925 FINE ARTS BUILDING

XTRA MIDNIGHT SHOW
NEW YEAR'S EVE
12 NOON TO 11 P.M.
FATHER TIME RENEWS HIS YOUTH IN 1925 AT THE
MAJESTIC
8 BIG ACTS & MOVIES
CONTINUOUS VAUDEVILLE

Lester Bryant & S. A. Weil Present
The Most Daring Play in Town
The Lady of The Streets
by Melanie Koll
With
Mary Newcomb
BARRETT CENTRAL THEATRE
Every Evening at 8:30 Sharp
Matinee NEW YEAR'S 2:30

GOLDEN PHEASANT INN
ANNOUNCES ITS 10TH ANNUAL
NEW YEAR'S EVE CELEBRATION
Chinese & American Cuisine Unexcelled
An Unusual Program of Entertainment
DANCING
10 P. M. till closing—8 piece Orchestra
Cover $1.50 per person. A la Carte Service.
CLARK AT MADISON

Advertise in The Tribune

One of the Year's Banner Photoplays

By Mae Tinee.

[Continued from page one.]

Winter Comes," gives an equally gripping characterization of Wrifford. You never lose your passion of pity for the man even while you are most utterly out of patience with and condemning him.

Otis Harlan's Paddleboe is a sure and sympathetic delineation of a lovable character. Not too much can be said of Miss de La Motte's gay, trusting, gallant little Essie.

Other portrayals are apt.

"The Clean Heart" was made in England, I believe. Certainly its atmosphere is English, all the people represented appear to be English.

There are some excellent sets and some beautiful scenery, splendidly photographed.

Yes, without a doubt, "The Clean Heart" is one of the banner pictures of the year.

See you tomorrow!

KICK KORNER

You've Good Eyes.

Its Object—Objection.

Dear Miss Tinee: This letter will contain some kicks that I've been wanting to get out of my system for a long time, so here they are! I've just seen Bebe Daniels and Richard Dix in "Sinners in Heaven." Now, I ask you, why did they dub the picture that? They weren't sinners to begin with and they did not go to heaven!

Did you notice where she bobbed her flowing tresses that she cut them evenly, and in the next scene she had a beautiful shingle? A few scenes later her shingle had grown out into an entirely different style. The script clerk certainly must have been asleep!

Then in serials the most impossible things happen and yet they always come out without a scratch! Also when they photograph scenery and action that is supposed to take place at night, why don't they make it darker? Why, you'd think that the sun was shining and it was broad daylight, the way they have it. This doesn't necessarily apply to serials; in every wild western picture they have the same stuff!

The minute a good looking fellow appears, you say to yourself: "That's the hero and he'll get the heroine in the end, anyhow, so why worry about what else happens?"

Well, I hope some of the picture people read this and profit by some of their sad mistakes! I mean everything I've said and sincerely hope it goes home!

MARCO.

MOTION PICTURES NORTHWEST

ASCHER'S PORTAGE PARK MILWAUKEE AT IRVING PK. BLVD
Glenn Hunter Bessie Love
'The SILENT WATCHER'

CRYSTAL North Av. at Washtenaw Continuous 1:30 to 11:30
JOHNNY HINES
"THE EARLY BIRD"
NEW YEAR'S EVE
MIDNITE VAUDEVILLE SHOW
Tickets Now on Sale

NEW TIFFIN NORTH AV. AT KARLOV
JOHNNY HINES
"THE EARLY BIRD"
TICKETS NOW ON SALE FOR
NEW YEAR'S EVE FROLIC

COMMODORE 3105 Irving Pk. Blvd. Phone Juniper 4048
Continuous 2 to 11 P. M.
JACK HOLT ERNEST TORRENCE—LOIS WILSON
"NORTH OF 36"
Commodore Orchestra—Walter Slater, Cond.
RESERVED SEATS NOW ON SALE FOR
GALA NEW YEAR'S EVE SHOW

RIVOLI Elston-Crawford-Montrose
CONRAD NAGEL MAE BUSCH
"MARRIED FLIRTS"
Special Added Musical Attraction
THE FAMOUS
3 MUSKETEERS OF RADIO

MILFORD 3311 N. CRAWFORD
Matinee 1 P. M. Cont.
VIOLA DANA
"THE BEAUTY PRIZE"

IRVING IRVING PARK BLVD.
BETTY COMPSON AND CRAWFORD ADOLPHE MENJOU
ELLIOTT DEXTER—"THE FAST SET"
AL ERICKSON'S NOVELTY ORCHESTRA

CAPITOL KEDZIE at LAWRENCE
Margaret Livingston—"The Chorus Lady"

MOTION PICTURES DOWNTOWN

MONROE

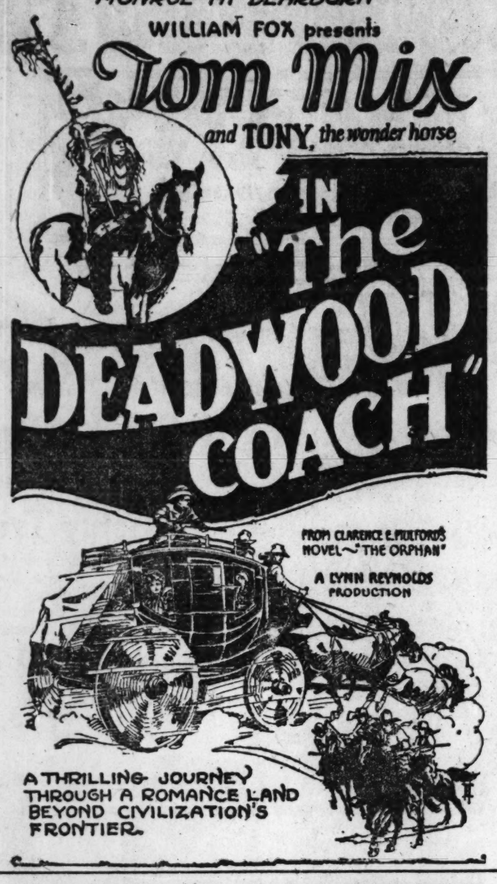
MONROE AT DEARBORN

WILLIAM FOX presents

Tom Mix and TONY, the wonder horse

IN

"The DEADWOOD COACH"



A THRILLING JOURNEY THROUGH A ROMANCE LAND BEYOND CIVILIZATION'S FRONTIER.

JONES-LINICK & SCHAEFER

ORPHEUM

STATE at MONROE—CONTINUOUS from 8:30 A.M.

Douglas Fairbanks IN **"THE THIEF of BAGDAD"**



A Flaming Story of the Orient With More Thrills Than "The Three Musketeers."

A Seductive Tale of Magic! The Love of a Princess for a Bagdadian Crook!

FIRST TIME AT POPULAR PRICES

MOTION PICTURES DOWNTOWN

TOMORROW 9:30 A. M.

The Real Lincoln

For the first time Lincoln will *live* for you! Books—there have been 5,000 about him—have been turning Lincoln into a statue, towering into the clouds too high to see.

Now comes a film that brings him back—the real Lincoln, who struggled, loved, laughed, wept, suffered.

It Brings You Lincoln the Lover

No book ever can tell the real story of Lincoln and Anne Rutledge. It is a tale too beautiful for words. Only the silent magic of motion pictures can tell its tender romance.

It brings you, Lincoln, the boy—the great emancipator, the husband and father, the tragic figure of the Civil War.



First National's picture for the ages with George Billings as "HONEST ABE"

"ABRAHAM LINCOLN"

—LAST TIMES TODAY—
RUDOLPH VALENTINO
in "A SAINTED DEVEL"

BALABAN & KATZ
ROOSEVELT
STATE ST. NEAR WASHINGTON

Tomorrow
GALA NEW YEAR'S STAGE PROGRAM
ANOTHER GIANT EXTRAVAGANZA
"Alice in Slumberland"
5—Performing Elephants—5
Balaban & Katz Production
"THE GINGERBREAD MAN"
3 Spectacular Scenes—25 Talented Artists
and First National's New Society Production
'Husbands and Lovers'
A Wise and Witty Comedy-Drama of American Homes and American Problems
FLORENCE VIDOR
LEWIS STONE
LEW CODY
and Supporting Stars



TODAY 11:15 A. M.
BIG MOMENTS FROM 7 BELOVED OPERAS
In Person—In Concert Form
NOTED PRINCIPALS
—CHORUS OF 50—
CHICAGO THEATRE SYMPHONY ORCHESTRA
Nathaniel Finston, Conductor
Doors Open 10:30 A. M.
Xmas Stage Festival
"Inez from Hollywood"

BALABAN & KATZ **CHICAGO** LAKE STATE ST. RANDOLPH

CARL LAEMMLE PRESENTS

HOUSE PETERS IN A SMASHING MELODRAMA

STARTING TODAY

AT THE RANDOLPH
STATE AND RANDOLPH

MOTION PICTURES DOWNTOWN

"Backward, turn backward Oh time in your flight. Make me a child again. Just for tonight"

Starting Tomorrow



Betty BRONSON
IN
J. M. BARRIE'S
PETER PAN

HERBERT BRENON PRODUCTION

McVICKER'S
Jesse L. Lasky presents
RICHARD DIX
"A MAN MUST LIVE"
Paramount Pictures

NORTH

LUBLINER & TRINZ PANTHEON SHERIDAN ROAD AT WILSON



Big New Year's Stage Number
Specialties Presentations

MATINEE 1:00 P.M. All Shows De Luxe

NEW YEAR'S EVE MIDNITE VAUDEVILLE SHOW
Reserved Seats Now on Sale
"Chicago's Finest Entertainment"

BALABAN & KATZ **RIVIERA** BROADWAY AT LAWRENCE UPTOWN SQUARE

Big Christmas Stage Festival
A colossal fantasy with a gigantic cast—and—
The Snob
CONRAD NAGEL NORMA SHEARER JOHN GILBERT
Doors Open Today 1 P. M.
De Luxe Performances
Continuous
—TOMORROW—
"Argentine Tango Days"
FOWLER & TAMARA and their South American Troubadours
"Inez from Hollywood"
ANNA Q. NILSSON LEWIS STONE

CHATEAU
JACK HOLT ERNEST TORRENCE LOIS WILSON
"NORTH OF 36"
5—Big Vaudeville Acts—5
Reserved Seats Now on Sale for the BIG NEW YEAR'S EVE VAUDEVILLE FROLIC

BUCKINGHAM 3319 N. CLARK
BEBE DANIELS
"ARGENTINE LOVE"
—Added at Matinee—
JOHNNY WALKER—"THE SLANDERERS"

BRYN MAWR Bryn Mawr at 'L' Sta.
Cont. 2 to 11 P. M.
MADGE BELLAMY—"LOVE AND GLORY"
5—High Class Vaudeville Acts—5
Reserved Seats Now on Sale for Our Big New Year's Eve Midnight Vaudeville Show

BERTHA 4717 LINCOLN AVE.
EDMUND LOWE—"THE BRASS BOWL"

MOTION PICTURES SOUTH

STRATFORD 63rd and Halsted.
A Sparkling Mine of Entertaining Comedy
A WOW! Harold Lloyd in "Hot Water"
Afternoon Performances and Evening Crowds.
Matinee Prices (Except Sundays and Holidays).
Adults 25c
Children, 10c Up to 6:00 P. M.

WOODLAWN 63rd ST. DREXEL MATINEE DAILY
HAROLD LLOYD in "HOT WATER"
THE LOOSE BROTHERS
TICKETS NOW ON SALE FOR NEW YEARS EVE MIDNIGHT FROLIC

BALABAN & KATZ **TIVOLI** COTTAGE GROVE 63rd STREET
Gigantic Xmas Festival
"THE SNOB"
Matinee Sharply 1 P. M.
TOMORROW
GALA NEW YEAR STAGE SHOW
HARRY STUDEBAKER and Co.—Comedy
WALT'S XMAS GIFT
"INEZ from Hollywood"
ANNA Q. NILSSON LEWIS STONE

ASCHER'S **WEST ENGLEWOOD** 63rd & ASHLAND
JOHNNY HINES
"THE EARLY BIRD"
5—Big Vaudeville Acts—5
RESERVED SEATS Now on Sale
NEW YEAR'S EVE
MIDNIGHT VAUDEVILLE FROLIC

CHATHAM COTTAGE GROVE at 75TH
Matinee Daily
JACK HOLT, ERNEST TORRENCE,
"NORTH OF 36"

MISCELLANEOUS

LUBLINER AND TRINZ PROGRESSIVE AMUSEMENTS

COVENT GARDEN 2653 N. Clark St. Matinee Daily
Conrad Nagel and Pauline Frederick in "MARRIED FLIRTS"

BIOGRAPH 3433 Lincoln Avenue Matinee Daily
DOROTHY DEVORE and MATT MOORE in "THE NARROW STREET"

VITAGRAPH 3133 Lincoln Avenue Matinee Daily
JOHNNY HINES in "THE EARLY BIRD"

KNICKERBOCKER 4217 Broadway Matinee Daily
Conrad Nagel and Pauline Frederick in "MARRIED FLIRTS"

PERSHING 4614 Lincoln Avenue Matinee Daily
DOROTHY DEVORE and MATT MOORE in "THE NARROW STREET"

LAKESIDE 4729 Sheridan Road Matinee Daily
JOHNNY HINES in "THE EARLY BIRD"

ELLANTEE Devon and Clark Matinee Daily
GLENN HUNTER and BESSIE LOVE in "THE SILENT WATCHER"

DEARBORN 49 West Division St. Matinee Today at 1:30
PERCY MARMONT, VIRGINIA VALLI in "K—THE UNKNOWN"

MICHIGAN Garfield and Michigan Matinee Daily
Conrad Nagel and Pauline Frederick in "MARRIED FLIRTS"

WEST END 125 N. Chicago Ave. Matinee Daily
GLENN HUNTER and BESSIE LOVE in "THE SILENT WATCHER"

MADISON SQ. 6746 Madison St. Matinee Daily
HAL ROACH'S
"THE RATTLING ORDEAL"

WINDSOR Clark and Division Matinee Daily
JOHNNY HINES in "THE EARLY BIRD"
VAUDEVILLE

CRAWFORD 13 S. Crawford Ave. Matinee Daily
PERCY MARMONT, VIRGINIA VALLI in "K—THE UNKNOWN"

WILSON Madison and Western Matinee Daily
GLENN HUNTER and BESSIE LOVE in "THE SILENT WATCHER"

PARAMOUNT 3645 Milwaukee Ave. Matinee Daily
JOHNNY HINES in "THE EARLY BIRD"

LOGAN SQUARE 2543 Milwaukee Matinee Today at 1:30. Continuous in Matinee
PERCY MARMONT, VIRGINIA VALLI in "K—THE UNKNOWN"
Also 5—ACTS OF VAUDEVILLE—5

MOTION PICTURES DOWNTOWN

WEST

LUBLINER & TRINZ **SENATE** MADISON & KEDZIE
"Chicago's Finest Entertainment"



Harold Lloyd IN "HOT WATER"
Stage Specialties Presentations
CONTINUOUS From 12:30 P.M.
NEW YEARS EVE—MIDNITE VAUDEVILLE SHOW
Tickets Now Selling!!

WEST

WESTERN 2743 W. 22d St. at California
BEBE DANIELS
"ARGENTINE LOVE"
YOU'LL FIND THE BETTER PICTURES AT THE WESTERN

HAMLIN 3826-28 W. MADISON ST. MATINEE DAILY
FOX SUPER SPECIAL
"TROUBLES OF A BRIDE"

NEW VIRGINIA MADISON STREET at HALSTED
TOM MIX—"TEETH"

MADLIN Madison St. Nr. Lincoln St.
GLORIA SWANSON—"Wages of Virtue"

MARSHALL SQ. 22d St. Marshall St. Doors Open 12:30
CLAIRE WINDSOR BERT LYTELL
"BORN RICH"
ORCHESTRA SPECIALTIES
GALA NEW YEAR'S EVE FROLIC STARTS 11 P. M.

THALIA 18th and Allport Sts.
Continuous 1:30 to 11:30
DOROTHY DEVORE MATT MOORE
"THE NARROW STREET"
ALSO VAUDEVILLE

KEDZIE ANNEX 3210 W. MADISON
LEW CODY—"DEFYING THE LAW"

SAVOY 4346 W. MADISON
—MATINEE—
Constance Talmadge—"Her Night of Romance"

ASHLAND MADISON NR. ASHLAND MATINEE DAILY
POLA NEGRI—"FORBIDDEN PARADISE"

STATE-LAKE ORPHEUM CIRCUIT
VAUDEVILLE—EXCLUSIVE PHOTOPLAYS
REGINALD DENNY
in "OH DOCTOR"
WITH MARY ASTOR
At 11:25 a. m., 2:05, 4:50, 7:30 and 10:20 p. m.

WEST

BALABAN AND KATZ **CENTRAL PARK**
Today, Vaudeville Matinee
Stage Shows Start 2, 5:15, 7:30, 9:55
Morro Castle Revue
Old Spain in spectacular music and color.
Roy & Arthur; Ash & Goodwin Comedy; Polly & Oz; Bronson & Evans
PLUS
"On the Stroke of Three"
Gripping Mystery! Suspense!
Madge Bellamy, Kenneth Harlan

BROADWAY STRAND Kenmore Road at Foster
PERCY MARMONT and VIRGINIA VALLI in "K—THE UNKNOWN"
Also VODVIL
Tomorrow and Tuesday 3—Days Only—3
BEBE DANIELS, RICARDO CORTEZ
"ARGENTINE LOVE"
Also HARRY LANGDON Comedy
NEW YEAR'S EVE VAUDEVILLLE FROLIC
Tickets Now Selling.

AUSTIN

PLAISANCE 466 NO. PARKSIDE AT LAKE STREET
BETTY COMPSON ADOLPHE MENJOU
"THE FAST SET"

AUSTIN 5619 W. MADISON
GLORIA SWANSON—"Wages of Virtue"

IRIS 5743-7 W. CHICAGO AVE.
Beverly Bayne—"The Age of Innocence"

PARK LAKE ST. at AUSTIN
Elaine Hammerstein—"The Midnight Express"

SOUTH

JACKSON PARK Stony Island at 67th Cont. 2 to 11 P. M.
Kenneth Harlan Madge Bellamy
Mary Carr
"ON THE STROKE OF 3"
Pathe News—Aesop's Fables—Comedy
ELENA MONEAK and HER ORCHESTRA

PRAIRIE GARDEN 54TH AND PRAIRIE
VIOLA DANA
"THE BEAUTY PRIZE"
Pathe News—Tuxedo Comedy—"Never Again"

VISTA ASCHER'S—Matinee Daily
47TH & COTTAGE GROVE
Norma Talmadge Eugene O'Brien
"THE ONLY WOMAN"
CHARLOTTE STEINDEL'S ORCHESTRA

HARPER 53RD AND HARPER AVE.
Cont. 2:30 to 11:30 P. M.
MADGE BELLAMY—"LOVE and GLORY"
Also "UNCLE BOB" Broadcasting from K.Y.W. in Person and 4—Other Acts—4

SHAKESPEARE 43RD AND KLIS
Cont. 2 to 11 P. M.
TOM MIX in *His Best Picture*—"TEETH"
Comedy—News—Topics
Mat. Only—"WOLVES OF THE NORTH"

WABASH 1838 S. WABASH
"TOM MIX—"TEETH"

KENWOOD 1222 E. 47TH ST.
Cont. 2 to 11 P. M.
and Madge Bellamy—"LOVE AND GLORY"

SOUTH

KIMBARK 6240 KIMBARK AVE.
MADGE BELLAMY
CHARLES DE ROCHE
"LOVE and GLORY"

DREXEL 854 E. 63RD STREET
MAT. DAILY
LILLIAN RICH CULLEN LANDIS
"CHEAP KISSES"

LEXINGTON 1162 E. 63RD ST.
MATINEE DAILY
JOHNNY HINES—"THE EARLY BIRD"
WEEKLY and COMEDY
Mat. Only—"WOLVES OF THE NORTH"

HAMILTON 7157 AT PAXTON
Bebe Daniels Ricardo Cortez
'ARGENTINE LOVE"

HARVARD 63RD AT HARVARD
MAT. AND NIGHT
JACK HOLT ERNEST TORRENCE
"NORTH OF 36"

VERNON 61ST AND VERNON
Continuous from 2 P. M.
BEBE DANIELS—"ARGENTINE LOVE"

REX RACINE AT 69TH
TOM MIX—"TEETH"

WINDSOR PARK 2838 East 75th St. Matinee 2 P. M.
DORE DAVIDSON—"Welcome Stranger"

Ambitious Chicago Women never let a morning pass without a careful reading of THE TRIBUNE. They know they can't afford it.

TO-NITE
POP MATS. WED.-SAT. SPECIAL NEW YEARS DAY MATINEE, 2 P. M.
AMERICA'S FOREMOST MUSICAL INSTITUTION
NG ow of 1924
ARDEN'S NEWEST REVUE
ERTAINMENT 6 ma
den Company
. LE MAIRE
OSE OLGA COOK
HARRY M'NAUGHTON DAN HEALY BEN FRANKLIN WILLIAM THOMPSON JAMES STEIGER
OCKFORDS
eauty Brigade
MATINEES THURS. & SAT.
EEKS ONLY
OOP
LIDAY SHOW
TICKETS TODAY
GHTH ST. THEATRE
UR. JAN. 1ST AT 3 PM
N. JAN. 4TH AT 3 PM
AGO ALLIED ARTS, INC. PRESENTS
H BOLM BALLET INTIME
H PAGE PREMIERE DANSEUSE
C DELAMARTER SOLO ORCHESTRA
E MONTERO CELEBRATED SPANISH DANCER
AMATA GRASSI
CAIRD LESLIE
SEATS ON SALE AT LYON & HEALY'S AND BISSELL-WEISERT PIANO CO. 26 SOUTH MICHIGAN AVE. TELEPHONE CEN. 1642
PRICES $1.00 to $3.50
UDEBAKER
EAR 54TH WEEK
CIAL MATINEES
YEAR'S WEEK
eg... day, Dec. 31
Thurs., Jan. 1
Saturday, Jan. 3
tinees, 75c to $2.00
enings, 75c to $2.50
w N. Y. Eve., $1.50
Nichols' Laughing Success
ABIES
ISH ROSE
ester Bryant & E. A. Weil Present
Most Daring Play in Town
The Lady of The Streets
by Melaine Koll
With
Mary Newcomb
RRETT
NTRAL THEATRE
ry Evening at 8:30 Sharp
Matinee NEW YEAR'S 2:30
GOLDEN PHEASANT INN
OUNCES ITS 10TH ANNUAL
W YEAR'S EVE
CELEBRATION
& American Cuisine Unexcelled
usual Program of Entertainment
DANCING
M. till closing—8-piece Orchestra
.50 per person. A la Carte Service.
CLARK AT MADISON

Year-End Jottings About the Theater

By Frederick Donaghey.

[Continued from page one.]

reporters bad names because they didn't write what he thought they should have written about his piece. . . .

And something other than Charlot's Revue may be looked for in the Garrick after the Misses Dolly finish dancing there: that is, unless Miss Gertrude Lawrence, one of the two London ladies justly held responsible for the American success of the entertainment, should decide to go back to work in it. She has been out of it and ill; and she is of a mind to hurry home and rest up before going into a new revue of Charlot's over there. . . . The other lady, Miss Beatrice Lillie, is clever no end; but the olla-podrida was designed to accommodate Miss Lawrence, also, and I fear would be a sad affair without her.

* *

A Letter.

Sir: I, too, think the current Music-Box Revue a good show; but, are you like me in feeling that all the pro-California songs, like the one John Steel sings, are written as Japanese propaganda?

MILTON D. LAURENCE.

* *

Lackaye.

I asked the manager of "High Stakes" for a new photograph of Wilton Lackaye, wishing to have it made into a TRIBUNE picture, and was told that Mr. Lackaye has had no photographs taken since his hair went gray: illustrating that, in some matters, good actors are pretty much like other actors. . . . And he is and ever has been among the good ones, although he hasn't always given irrefutable evidence that he is good. He is good again in "High Stakes"—so good that the parts in which he was slovenly slip from my memory, and I think of him again at his best. "Svengali," say you who remember him in "Trilby"; and I have never thought so: indeed, it has ever been my belief that any actor can easily play Svengali. He was superb—if acting ever justify that adjective—as Reb Shemuel in the play Zangwill made from "Children of the Ghetto." . . . And that was a good play, too—far, far better than any other Zangwill has written, and a failure wherever it was acted. And the performance to the smallest part was one that I have never forgotten and never shall forget: with Lackaye in it were Miss Blanche Bates, Miss Rosalie Morrison, Miss Ada Dwyer, Madame Cottrelly, Frank Worthing, Richard Carle, William Norris, and an actor named Leetina whom I've never since seen, although he is still clear to my eye and my ear as he played to the life a pitiful old pedlar of lemons in Petticoat Lane.

Among my adventures with the drama as merchandise has been an undertaking to manage Lackaye: the play was an awful thing, "The Bondman," by Hall Caine, and had been imported for Lackaye's use on the strength of a London run. (If you saw it, you may recall it for the piece wherein Miss Elsie Ferguson first caught the fancy of the Chicago reviewers: why I have never found out; for her talent then was not greatly in excess of what it now is.) My notion of effective propaganda for the play was to make fun of it and of Caine, and was a good notion from where I stood. Lackaye thought it was bad for business, and told me so in these words:

"Stop kidding Caine in the press. Why, most of these critics don't write much better than he does!"

* *

Self-Hatred Note.

It is told of a certain play-producer, to be known in this paragraph as Mr. X., that his activities are not infrequently carried with a certain hocus-pocus—designed primarily to please the producer, himself. Not long ago, for example, he was observed to be carrying a manuscript-case on which was printed in substantial lettering: THE PLAY UPON WHICH MR. X. IS NOW WORKING.—George S. Kaufman in today's New-York Times.

It is said that, as a result of Godfrey Tearle's taking Max Marcin's play of "Silence" for London production, other managers there are about to stage that author's old ones named, respectively, "The House of Glass" and "Three Live Ghosts." . . . The best of Marcin's plays, "Cheating Cheaters," has been done in London, I think.

EACH IS IN ONE OF THE NEW PIECES



MISS MAY VOKES — MISS ADA-MAY

MISS VOKES is the most popular of the actresses who specialize in kitchen-slobs and like rôles. She was at one time a dancer in the plays with music, but has for ever so long been associated with comic slaveys. Her impersonation in "Checkers" was a classic in kind. . . . She returns tonight in "Pretty Little Pussy."

And Miss Ada-May, too, is recalled as a dancer, although not from so long ago: she was in "Listen, Lester!" in the Illinois, and then was known as Miss Ada Mae Weeks. . . . She will be on view tonight as the star of "Lollipop."

New Playbills

OPENING TONIGHT:

The Passing Show [of 1924] in the Apollo.—Most recent of the revues staged in the New-York Winter Garden, and said to be the best in a series that started back in 1912. As usual with these shows, the text is by Harold Atteridge and the music by Sigmund Romberg. . . . Billy B. Van, George Le Maire, Miss Lulu McConnell, Jack Rose (once of Chicago's night-life places), and Miss Olga Cook are in the roster.

"Pretty Little Pussy" in the Adelphi.—A farce by Larry E. Johnson and Miss Beulah King, made over by Avery Hopwood. . . . Miss May Vokes, Frank Lalor, Charles Lawrence (who made a success here some time ago with Miss Elsie Janis), and Ralph Sipperly are well-knowns of the cast.

Miss Irene Bordoni in "Little Miss Bluebeard" in the Blackstone.—A well-liked entertainer in a farce by Avery Hopwood from an Hungarian original. Miss Bordoni has four songs in the piece. . . . Eric Blore, a comedian from London, and Arthur Margetson are with her.

Ada-May in "Lollipop" in the Selwyn.—A play by Miss Zelda Sears with music by Vincent Youmans, composer of the good tunes in "No! No, Nanette!" The star may be identified as the soubrette who was named Miss Ada Mae Weeks when she was here, five years or more ago, in "Listen, Lester!"

Joe Laurie in "Plain Jane" in the Woods.—Return of the little droll and his companions of the recent Illinois theater engagement of this piece with tunes.

NEXT SUNDAY NIGHT:

"The Show-Off" in Cohan's Grand.—A comedy of domestic life, with Philadelphia as the scene, by George Kelly, author of "The Torch-Bearers." The newer piece has been on view in New-York for nearly a year. . . . It is to be acted here by a company organized for London.

JANUARY 18:

Miss Francine Larrimore in "Parasites" in the Princess.—The actress who was popular in the Chicago performances of "Scandal" and "Nice People" in something new by Cosmo Hamilton, who wrote the former. "Parasites" has been on view in New-York.

JANUARY 25:

George White's Scandals [1924] in the Selwyn.—Sixth issue of this annual, which has been highly praised by the reviewers in New-York, where it was put on last Summer. . . . Lester Allen, Miss Winnie Lightner, and Tom Patricola are again in the company.

Dances of Orient and Spain Coming

By Edward Moore.

[Continued from page one.]

color in the first program, has made more scenery for "The Fierce Rivals" and three of the divertissements. Rollo Peters, the actor and artist, has done likewise for "El Amor Brujo."

Taking one consideration with another, it looks like a pleasant New Year's afternoon.

* *

Dear Reader, Read.

"Why," inquires James Weber Linn, "do so many people think opera is foolish?"

And the eminent instructor proceeds to answer his own question.

"Because," he says, "they look at it from the wrong point of view. Why do some people suggest that opera singers should learn to act, and that the words of operas should be in English? For the same reason—they don't realize what opera is.

"The stories of most operas, as they have to be told to give proper preeminence to the music, and as they are told, are gloriously silly. Good acting attracts attention to them; so would English words to an American audience. And nine times out of ten the people who think opera foolish are thinking of the story, even of the libretto.

"The libretto of an opera is of no more importance than the color of a fighter's tights. If Jack Dempsey comes into the ring in pink pants, you laugh; but you soon forget them, because you realize they are merely incidental. If Marshall performs in such a pair of operatic pink pants as "Le Prophete," you snort with indignation. Dear reader, you are wrong. Marshalls' vehicle of words and plot is of no more importance than are Dempsey's trunks. It is the music that Marshall must do his fighting with."

This is probably the most devastating verdict on operatic acting of modern times. It is included here not for that reason, but because it confirms an opinion printed in this column a few weeks ago, that to many people opera is nothing but a glorified song recital, a sog recital plus scenery, costumes, and lights, but still a song recital.

Still, while looking through R. H. L.'s desk a short time ago, hunting for the matches bought by the music department, another member of the staff brought in word that a number of motorists have this pasted on their cars: "Ask 4 Opera in English."

* *

Sung in English.

Those who ask for opera in our native tongue will be answered no later than this afternoon, for Humperdinck's "Hansel and Gretel" is going on in English, and at popular prices. Here two young debutantes will sing the title rôles. They are Edith Orens and Helen Derzbach, Chicagoans both, and 17 and 18 years old. Maria Claessens Augusta Lenska, Gladys Swarthout, Lucie Westen, and William Beck will sing the other parts, and Frank St. Leger will conduct. The opera will be followed by a bill of divertissements by Serge Oukrainsky and his ballet.

This performance and one other, also on a nonsubscription time, will be the new features at the Auditorium. "The Tales of Hoffman," announced quite a while ago, but deferred, will be sung on Friday night. Florence Macbeth will be the doll, Joseph Schwarz will sing the three baritone parts, and Fernand Ansseau will be the Hoffman of the tales. Charles Lauwers will conduct.

For the rest of the week there will be repetitions, though with a few variants. Elvira de Hidalgo will sing the name part of "Lakme" on Saturday afternoon.

OPERA SCHEDULE

This afternoon—"Hansel and Gretel," by Humperdinck, in English, with Edith Orens (debut), Helen Derzbach (debut), Maria Claessens, Augusta Lenska, Gladys Swarthout, Lucie Westen, William Beck; followed by Serge Oukrainsky and ballet in divertissements; conductor, Frank St Leger.

Monday—"L'Amore dei Tre Re," by Montemezzi, with Mary Garden, Fernand Ansseau, Georges Baklanoff, Virgilio Lazzari; conductor, Giorgio Polacco.

Tuesday—"Fra Diavolo," by Auber, with Edith Mason, Tito Schipa, Edouard Cotreuil, Lazzari, Lodovico, Oliviero; conductor, Pietro Cimini.

Wednesday—"Mefistofele," by Boito, with Claudia Muzio, Claessens, Cyrena Van Gordon, Antonio Cortis, Fe.dor Chaliapin; conductor, Roberto Moranzoni.

Thursday—"The Jewels of the Madonna," by Wolf-Ferrari, with Rosa Raisa, Forrest Lamont, Giacomo Rimini; conductor, Cimini.

Friday—"The Tales of Hoffman," by Offenbach, with Florence Macbeth, Olga Forral, Ansseau, Joseph Schwarz; conducfor, Charles Lauwers.

Saturday afternoon—"Lakmen," by Delibes, with Elvira de Hidalgo, Tito Schipa, Baklanoff; Oukrainsky and ballet; conductor, Lauwers.

Saturday night—"Cavalleria Rusticana," by Mascagni, cast to be announced; conductor, Cimini; followed by "Pagliacci," by Leoncavallo, with Forral, Charles Marshall, Cesare Formichi; conductor, Moranzoni.

Rome Is Invaded by Screen Stars

By Grace Kingsley.

[Continued from page one.]

in a new reel walking about her new home. That settled it. He dashed right out and bought a ticket for Hollywood.

* *

Home for the Holidays.

Constance Talmadge is home for the holidays. She just couldn't desert the three busters. Buster Collier, Buster Keaton, and Buster Jr., not to mention sister Natalie, at Christmas time.

I don't know whether Constance and Buster Collier are engaged or not, but I understand Buster has declared he is engaged to Constance, whether Constance is engaged to him or not.

His mother has come west to spend Christmas with her son, by the way, and Buster has taken a Hollywood bungalow.

Betty Blythe gave a charming party at the Biltmore on Saturday night before Christmas.

Belle Bennett and her new husband, Fred Windermere, were present and were honeymoonish. Miss Bennett looking lovely in white. Every time Miss Bennett is a bride she is just as naïvely happy as a convent girl. She told about how she was trying to hold her husband by "being a real pal."

Paul Scardon delivered the immortal line of the evening.

Everybody was discussing the report that Lita Gray has left Charlie Chaplin, but that nobody seemed to know where she had gone.

"Maybe," suggested Scardon, "the truant officer has got her."

The proper sauce piquant of personality was added to the party in the presence of Jackie Saunders, who looked bewitching in white chiffon over pink silk beaded with brilliants and trimmed with ostrich. She wore a gorgeous white ermine cloak with fox collar.

DOING WELL IN A HIT



MISS SUE MACMANAMY

SHE'S to be observed in the part of a modest and sophisticated caligrapher in "High Stakes," wherein she contributes her bit to one of the best performances in the Chicago season. . . . Miss MacManamy was here in the rôle of the movie-queen in "Business Before Pleasure," third of the Potash-Perlmutter pieces, and in "The Five Million," an after-the-war play that didn't click. . . . And a fair biography includes mention of the fact that she is, out of the theater, Mrs. Otto Kruger.

10c Still buys PUTNAM FADELESS DYE So why pay more?

All Shades and Colors

1. To Tint: Just dip and rinse. Boiling not required.
2. To Dye in fast colors Boil.
3. To Bleach. Use No-Kolor Bleach.

At last it is possible to dye dark garments Light

NO-KOLOR Bleach takes color out of any fabric

"NO-KOLOR"

New Clothes for Old with PUTNAM FADELESS DYES

SEE COLOR CARD AT YOUR DRUGGIST'S Write for FREE instructions on new home set of "Tied-and-Dyed"

MONROE DRUG CO. QUINCY, ILLINOIS

STORE HOURS 8:30 A. M. TO 5:30 P. M.

STUPENDOUS MONEY

HILLMAN'S

"A Store for Everybody"

State and Washington Sts.

We Sell Dependable Merchandise at Low Prices—For Cash Only.

Nujol Mineral Oil 1.00 Size at 61c

Norwich Milk of Magnesia, 50c size, 33c
Hinkle's Pills, 100 to a bottle, special, 14c
Supreme Bay Rum, 16 ounce bottle with sprinkler top, 43c
Witch Hazel, Dickinson's, quart bottle, 49c
Palmolive Shaving cream, 35c size, 24c
Fountain Syringe, 2 qt., complete with fittings, 89c
Lifebuoy Soap, 10c size, dozen, 69c

Hillman's—First Floor.

800 Winter Coats

In A Great After-Christmas Sale

All the Very Best Fabrics Lavishly Trimmed with Fur

Our own stock and hundreds of the highest type coats specially purchased from a large New York maker, offered at a sensational sacrifice in price! Women wanting a truly "different" high grade coat of the finest workmanship and design will be instantly pleased with these!

50.00-60.00 and 75.00 Values!

Scores of modes—many advance spring styles and fabrics made into warm, winter coats

29

Beautiful Fabrics!

Ormondale, Montebellow, Lustrosa, Roi de Laine, Mokine, Bolivia, Karemi, Dukana, Breitswana, Rubyiat, Velvotone, Truvenette

Huge Fur Collars, Fur Cuffs and Fur Borders of

Caracul, Muskrat, Marmink, Mouffion, Squirrel, Wolf, Fox and Natural, Opossum

Gorgeously Lined With Silk

Everything about them, the fabrics, the styles, the trimmings, the workmanship, shows they are quality coats. Popular shades, including black, brown and cranberry.

Many Sample Coats Included in This Sale!

The styles are such that they will be as much in fashion next Fall and Winter as they are this season! Select your coat in this great money-saving sale Monday!

For Misses SIZES 16 TO 20 | For Women SIZES 38 TO 46 | For Stouts SIZES 44½ TO 54½

Hillman's—Second Floor.

Hillman's—Second Floor

Sale 1000 Boys' 2-Pants Suits, Mackinaws and Overcoats

7.95

Fine Mixture Suits

In medium and dark shades. All the latest styles. Pants fully lined and taped. 8 to 17 years. 7.95.

Boys' Overcoats

Convertible collar styles in gray and fancies. Sizes 3 to 16 years, 7.95.

Heavyweight Mackinaws

Four-pocket inverted pleated models in the latest overplaids. Ideal for school year. Sizes 8 to 17 years, 7.95.

Hillman's—Third Floor.

Sample 'Kerchiefs For Men, Women and Children

Three Lots—Astounding Values

7c — Lot 1 — Women's Embroidered Corner Handkerchiefs of fine lawn, white and colored effects. Values to 20c, at 7c

10c — Lot 2 — Women's Embroidered Corner Lawn and Linen Handkerchiefs. Values to 29c at 10c.

19c — Lot 3 — Men's Woven Cords, Plain and Initial Handkerchiefs of cotton and linen. Values to 50c at 19c.

Women's fine quality plain and initialed Linen Handkerchiefs, also Irish Novelty Handkerchiefs; values to 50c at 19c

Hillman's—First Floor.

Sale 8000 Prs. Novelty Low Footwear

Beautiful Styles for Street, Dress and Evening Wear. Values to 7.50 at 2.95!

Made of Black Satin, Black Velvet, Patent Calf, and Tan Calf

The Slipper City Shoe Co. of Haverhill, Mass., has just shipped us many thousands more of these high grade shoes—and at less than cost to make. Full Louis, Baby Louis, Military, Cuban, Russian and Low Walking heels, made over beautiful lasts and patterns. All sizes, 3 to 8; widths from B to E.

Instep Strap, Southern Ties, Pumps, Straps, Ties, Gore Pumps, Etc.

2.95

Hillman's—Second Floor.

STORE HOURS 8:30 A. M. TO 5:30 P. M.

SAVING JANUARY SALES ~ STARTING TOMORROW

32-in. Silk Striped SHIRTING

Some of the Best Woven Striped Patterns Produced!
A Quality Sold Regularly at 69c

Excellent quality woven silk striped shirting that will make up into attractive and serviceable men's and boys' shirts, boys' blouses, women's dresses, etc. Our January sale price, extra special at, yard, **37c**

Hillman's—Third Floor.

HILLMAN'S

"A Store for Everybody"
State and Washington Sts.

We Sell Dependable Merchandise at Low Prices—For Cash Only.

English Longcloth 10-Yd. Bolt

36-inch superior quality; perfect, even thread, chamois finish longcloth. Ideal for women's and children's undergarments, etc. Limit 2 bolts. No mail or phone orders. 2.50 value, yd., **1.49**

3,500 Yards Outing Flannel

Heavy reversible quality outing flannel in pretty pink and blue stripes, for night gowns, pajamas, etc. No mail or phone orders. Limit 10 yards; yard, **12½c**

Hillman's—Third Floor.

Sale 200,000 yds. Silk Remnants



A Startling Half-Yearly Event Offering Thousands of Desirable Lengths—In the Choicest Colors and Weaves at About Cost to Manufacture!

Exquisite Silks—200,000 yards of them—all desirable lengths—an endless variety of weaves and a bewitching array of colors **as one ordinarily expects to find only in an opening sale of silks from the bolt!** We have accumulated for this occasion some of the finest silks produced by foreign and domestic manufacturers! **Every home sewer will find here, therefore, what fashion is sure to approve.** It is predicted by the leading French as well as American Modistes, that silks will be more in favor this coming Spring than they have been in years, so liberal buying for future use will be good economy! Thousands of yards popular weaves of black silks in wanted lengths also here.

6 MARVELOUS GROUPS TO CHOOSE FROM—THOUSANDS OF PIECES IN EACH GROUP—EACH A DESIRABLE, WANTED PIECE OF SILK!

Silks Worth to 1.75	Silks Worth to 2.00	Silks Worth to 2.50	Silks Worth to 4.00	Silks Worth to 5.00	Silks Worth to 8.50
67c	**97c**	**1.47**	**1.97**	**2.67**	**3.87**

33 to 40 Inches Wide, ¾ to 7 yard lengths. Ideal for dresses, blouses, kimonos, linings, bedspreads, drapes, lamp shades, etc.

Satin Crepe, Flat Crepe, French Crepe, Brocade Crepe, Metal Brocades, Crepe de Chine, Bengaline, Satin Charmeuse

Crepe Faille, Radium Taffeta, Pussy Willow, Art. Satin, Sport Silks, Roshanara Crepe, Satin Astrakhan, Moire Velour

Printed Foulards, Satin Messaline, Spiral Crepe, Silk Eponge, Satin de Laxe, Satin Duchesse, Novelty Taffeta, Checked Taffeta

Baronette Satin, Plain Georgette, Printed Georgette, Satin America, Satin Francaise, Silk Duvetyn, Wash Satin

Silk Broadcloth Shirting, Satin Striped Shirting, Figured Crepe de Chine, Plain Chiffon Taffeta, Changeable Taffeta, Printed Spiral Crepe, Imported Jap Pongee, Satin Alpaca, Etc.

IMPORTANT NOTICE! These remnants are sold in clearance. Every sale must be final. No refunds or exchanges. None sold to dealers. No C. O. D., mail or phone orders.

Hillman's—First Floor.



January Sale Linens and Domestics

THE Most Phenomenal Sale in Years! Linens and Domestics From the Best Manufacturers at Savings Every Housekeeper Will Appreciate!

MILL REMNANTS TABLE DAMASK
49c Yd.
Satin mercerized, 58 to 72 inches wide. Snowy white table damask in popular patterns. Also plain white with blue, gold and pink borders. Values up to 1.00.

ALL PURE LINEN TABLE DAMASK
1.49 Yd.
70-inch Irish Linen Table Damask, fully bleached. Large range of pretty patterns. 2.50 value. Dinner Napkins to match above damask. All pure linen. Special, 6 for **2.19.**

Austrian Krinkle Bedspread Sets
78x108 Inch Size—Pink or Blue Stripes **3.49**
Two-in-one bed spreads and bolster cover. Made of superior quality Austrian Krinkle cloth. Pink and blue woven stripes. Limit 2 to customer. No mail or phone orders. Set,

Jumbo Turkish Towels
24x48 inch. Made of heavy double loop terry, fully bleached. With pink, blue, gold and lavender borders. While 300 dozen last, special, each, **39c**

16-Inch Dinner Napkins
Hemmed, ready for use. Fine mercerized Napkins in choice assortment of wanted patterns. While 250 dozen last, special at, dozen, **1.00**

All Linen Toweling
Imported Irish linen bleached Toweling with fast colored blue or red border. Limit 10 yards to a customer. 35c value, yard, **19c**

Amoskeag Toweling
Linen finish crash Toweling. Absorbent quality with neat colored border. Limit 10 yards to customer, yard, **12½c**

Hemstitched Napkins
16x16 inch size imported table Napkins. Superior quality, pretty patterns. 2.50 value, special, 6 for **1.25**

Linen Pattern Table Cloths
70x70 inch pure linen. Our own importation, especially for this sale. 5.98 value at **3.49**

Hemstitched Huck Towels
Pure linen, imported Huck Towels. 18x32 in. Finest quality, fully bleached. 55c value, at **39c**

Hillman's—Third Floor.

36-INCH
Hope Muslin
15c
Cut from the full bolts. First quality; no seconds. Every yard ticketed, guaranteed perfect. Limit 10 yards to customer. No mail or phone orders accepted.

Giant Sheets
81x90 in.—Seamless **1.05**
Our special. Made of superior quality full standard heavy round thread sheeting. Will be sold exclusively at Hillman's tomorrow at practically mill cost. Limit 6 to a customer. No mail or phone orders. Each,

45-INCH
Pillow Tubing
29c yd.
Well known brand, heavy, full, round thread tubing. Full pieces, no seconds. 49c value, special at yard, 29c.

81-Inch Utica Sheeting
58c Yard
Cut from the full bolt. One of the best sheetings made. Heavy, unbleached. Limit 12 yards to customer.

Pepperell Sheeting
81 Inches Wide
52c Yard
Known the world over for its long wearing quality. Fully bleached. 75c value. Limit 10 yards to customer.

81x90 Mohawk Sheets
Full Bleached
1.39
Made of finest quality sheeting to give absolute satisfaction. No mail or phone orders. Limit 4 to a customer.

"Giant" Pillow Cases
Popular 45x36 inch size. Made of exceptionally fine quality casing. Regular retail price is 45c, special this sale, each, **25c**

81-Inch Fort Mill Sheeting
Famous for years for its wearing qualities. Unbleached only. Limit 10 yards to customer. No mail or phone orders accepted. 55c value, at, yard, **39c**

U. S. Government Ticking
Extra heavy, featherproof ticking, made originally for the United States government. Blue and white stripes. 59c value, yard at **33c**

Pillow Cases
45x36-inch, made of good heavy casing. Free from dressing. 35c value, limit six to customer, each, **19c**

INDIAN HEAD PILLOW TUBING
Genuine Indian Head 45-inch Pillow Tubing Full bleached, 59c value, special, yd., **39c**

INDIAN HEAD 40-IN. MUSLIN
Unbleached Indian Head linen finish muslin, 2 to 10 yards in length. January White Sale special at, yard, **19c**

9-4 Sheeting
Free from dressing. A well known brand. Full bleached. Limit 10 yards. 69c value, special sale price, yard, **49c**

Hillman's—Third Floor.

Tremendous Sale 16,000 Pieces Undergarments

A Surplus Stock of a Large Eastern Manufacturer Offered at About Half Price!

—Night Gowns
—Bloomers
—Envelope Chemise
—Step-in Drawers
—Princess Slips

59c

Of Nainsook, Windsor Crepe, Satisene, Sateen and Fine Muslin.

Night gowns are daintily hand embroidered and may be had in pink and white. The bloomers come in Windsor Crepe, some with double shirred cuffs. White and colors. Not a piece in the lot worth less than 1.00; special at **59c.**

Hillman's—Second Floor.



Sample Underwear

For Men, Women and Children



One of the country's largest underwear mills sold us their entire line of **sample winter underwear** at almost half regular price. We offer you the same concession tomorrow!

Men's Shirts and Drawers
Sample Winter Shirts and Drawers made of heavy ribbed cotton, fleece lined and flat fleeced garments. Values to 98c, sale price, **59c**

Men's Winter Underwear
Sample Shirts, Drawers and Union Suits. Heavy flat wool and merino shirts and drawers and heavy ribbed cotton and flat fleece lined union suits. Values to 1.95. **98c**

Men's Winter Underwear
Samples. Shirts, Drawers and Union Suits, heavy flat wool, medium and heavy worsted and ribbed wool garments. Values to 3.00. **1.48**

Men's Winter Underwear
Samples. Shirts, drawers and union suits of fine ribbed wool, heavy worsted and soft flat wool. Values to 5.00 at **2.69**

Men's Winter Union Suits
Samples. Fine wool and worsted Union Suits, ¾ wool and all-wool garments. Values to 6.50, at **3.25**

Women's Winter Underwear
Fine ribbed wool, fine worsted and silk striped Union Suits. Values to 3.50, at **1.48**

Women's Vests and Pants
Women's Sample Winter Underwear, consisting of medium and heavy weight cotton and warm fleece lined vests and pants. Values to 1.00, at **59c**

Women's Underwear
Vests, Pants, Tights and Union Suits of heavy ribbed cotton, medium weight cotton and fleece lined suits. Merino and wool ribbed vests and pants. 2.00 values, **98c**

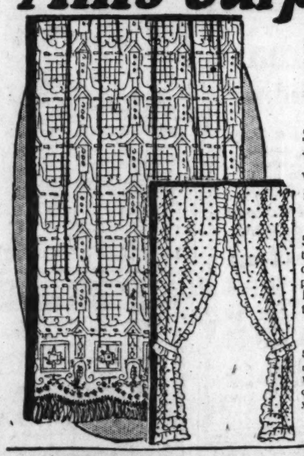
Children's Underwear
Heavy ribbed cotton, warm fleece lined vests and pants. 69c values, **39c**

Children's Winter Underwear
Vests, pants and union suits, heavy ribbed cotton and fleece lined suits for boys and girls. Ribbed wool. Values to 1.25, at **65c**

Children's Union Suits
Heavy ribbed wool and worsted suits for boys and girls. Values to 2.50 at **1.19**

Hillman's—First Floor.

Mill's Surplus Stock Lace Curtains



All with Fringed Bottoms—at Less than Wholesale Cost

Plain or Scalloped **1.59-2.65 and 3.95 Each**

Some 2,000 Curtains from one of America's leading makers! Every popular weave including the exquisite casement and shadow lace weaves. Hundreds of beautiful patterns suitable for any room in the house!

Grenadine Curtains
5,000 pairs Ruffled Grenadine Curtains in the popular figured and dotted patterns. Complete with tie-backs. Exceptional value in this sale, pair at **1.57**

Marquisette Curtains
Ruffled Marquisette Curtains in a pretty Colonial cross-barred pattern. Complete with tie-backs at, pair, **88c**



Dotted Grenadine
5,000 yards in mill lengths, many of a kind to match. White only. Regular 35c quality, special at, yard. **23c**

Pongee Casement
Mixed Silk Pongee, 36 inches wide. The popular natural shade for casement or sun parlor curtains, yard, **44c**

Casement Cloth
Mercerized Casement Cloth in the natural pongee shade. A closely woven fabric that will give excellent service at, yard, **29c**

Hillman's—Fourth Floor.

5000 Pcs. High Grade Aluminum

All Heavy Gauge—Offered at a Record Low Price

This Aluminum ware comes from a manufacturer known the world over for worth-while products and the items included will surprise housewives who have paid twice as much for similar articles. Every piece is heavy gauge, pure aluminum—strictly first quality goods. The assortment includes:

10 Qt. Round Dish Pan
10½-Inch Round Roaster
10-Inch Fry Pan
Drink Mixer or Shaker
Cookie Pan or Sheet
1, 1½, 2 Quart Sauce Pan Set
1½ Quart Colonial Percolator
1, 1½, 2 Quart Pudding Pan Set
4 Qt. Colonial Sauce Pot and Cover
8 Qt. Colonial Preserving Kettle
4 Qt. Colonial Sauce Pan with Cover
1½ and 2 Qt. Colonial Rice Boiler
9¼-Inch Colander
2½ Qt. Colonial Water Pitcher



Hillman's—Fifth Floor.

Wool Mixed Blankets

Famous Hummer Brand

66x80 Inch 4.79 Pair



One of our feature values in this stupendous January Sale! A heavy, warm, lofty blanket in a good assortment of handsome block plaids. Blue, pink, rose, tan and gray. 6.98 value, at, pair, **4.79.**

Hillman's—Third Floor.

Hillman's Famous Cash and Carry Market



SWIFT'S PREMIUM HAMS Whole or half ham, lb., **24c**

BACON Whole or half slab, lb., **31c**

Smoked Butts, 18c
Country Style, lb.,
Pork Chops, Lb., 21c
New Hallowee Dates, 2 lbs., 23c
Juicy Florida Oranges, dozen, 23c
Black Mission Figs, lb., 18c

BUTTER, POUND, 41c
Fresh Churned Creamery Butter

American Swiss Cheese, lb., 29c
Made in 1924; excellent in taste.

Roquefort Cheese lb., 49c Regal—None better
Longhorn Cheese, lb., 27c Regular 35c grade

SALE OF VEAL ROAST
Breast, lb., 10c | Loin, lb., 14c | Shoulder, lb., 12c | Short Leg, lb 17c

POT ROAST, LB., 10c

Tender Steaks of Young Beef
Round Steak, lb., 16c | Sirloin, lb., 19c | Porterhouse, lb., 21c

COFFEE, POUND, 43c
Hillman's Special Blend. Blended and roasted fresh daily.
Compare at Tea, Lb., 30c

Smyrna Layer Figs, lb., 27c | **Thompson's Seedless Raisins, 3 lbs., 31c**

Del Monte Sardines, 3 Cans for 44c
In mustard or tomato sauce; 15 oz. oval cans.

CALIFORNIA PRUNES EXTRA LARGE SIZE Per case, 25 lbs. net, 3.25 — **2 lbs., 29c**

CHOICE QUALITY Apricots, 2 Lbs., 35c Per case, 25 lbs. net, 4.75

Muscatel Raisins Per case, 25 lbs. net, 1.98 — **3 lbs., 25c**

WHITE FIGS Per case, 25 lbs. net, 2.25 — **3 lbs. for 29c**

Apple Pie or Raisin Pie
Tart and tasty; delicious rich crust and plenty of filling. **25c**

Pound Cake With choice fruits, lb., 35c; plain, **30c**

SPICED CAKE Two layers of rich dough, iced and filled with caramel icing, **25c**

Hillman's Basement—No Deliveries.

MODESTY SHOWS IN LETTERS OF FUND FOR BLIND

Want Sets, but Hesitate to Ask.

BY CHARLES D. WARNER.

Modesty seems to be the one characteristic that shines out in the letters received by THE TRIBUNE from families and friends of blind persons making application for one of the radio sets for which THE TRIBUNE is receiving funds. Possible humility would be a better word. Here is a letetr that might be taken as typical of the run of them.

"Dear sirs: I have been reading of the interest you are taking in trying to make the dark days brighter for those deprived of their sight. I have hesitated to write, knowing there are so many blind. But as the drive draws near to a close I feel it my duty. I have a blind sister who cannot write for herself, and if there are enough radio sets to go round possibly she too might have the joy of possessing one. We cannot afford to have one installed, much as we would like to for her pleasure. I am not telling her I am writing this letter, for if there are not enough sets to go round she might be disappointed."

Delicacy Is Shown.

This family resides in a city outside Chicago. In consideration for the writer, who desires to surprise her blind sister when the time comes for the distribution of sets, the name is not published.

There is a certain delicacy of feeling among the blind and their close relatives about applying for one of these sets that seems to show in all the correspondence. In no sense is this proposed distribution of radio sets among the needly blind intended as a charity in the ordinary acceptance of that word. The motive is really something deeper. There is nothing patronizing about it.

It's the Golden Rule.

If you spread aside a curtain to enable a friend to view a beautiful scene, if you bring him a cup of cold water when he is thirsty, if you rescue a drowning man, if you help a blind man across the street, if you help an aged woman to get on a car—these are not charitable acts. They are the things a normal person does. They are the application of the Golden Rule.

All checks for the fund for the blind should be made out payable to the Tribune company.

Day's Contributions.

Late contributions to THE TRIBUNE radio fund for the blind amounted to $167.30 the day before Christmas. The list of names includes those of several fraternal organizations. The contributors were:

Forrestville chapter, No. 177, O. E. S., $20; Irving Park chapter, No. 707, O. E. S., $15; La Taf club and C. J. Miller, $10 each; S. Hertz Cohen, Mrs. A. J. Austin, E. Stein, Mrs. C. Schuber, H. Klockman, Kenwood Rebecca lodge, No. 174; E. Schultz, Mr. and Mrs. E. M. Lewis, J. L. Woolson, F. J. Rider, Anna J. Lippman, E. T. Smith, $5 each; Chicago Public library employés, $4; Mr. and Mrs. Bradley, Mrs. P. D. Thompson, Mrs. J. L., Mrs. Hull, James J. Atkinson, $3 each; Mrs. M. J. Clark, Otto Thomas, $2.50 each; Mrs. Andrews, X. Y. Z., Arga Jensen, Anonymous, Mr. and Mrs. L. Schooler, Mrs. Carlson, Mrs. E. K. Hastings, Claude S. Heyman, $2 each; Charles Berger, $1.30; Ethel Moment, C. Hogan, Bertha Freelerick, Mrs. M. Schuabocker, Mrs. H. E. Kolpe, Mrs. E. Crane, Tom Burgoyne, E. Chatterton, W. Kent, Mrs. M. Darlington, and Francis C. Petris, $1 each. Total, $167.30.

Contributions previously acknowledged totaled $4,749.68, and the grand total now is $4,916.98.

Voice of the Listener

La Grange, Ill., Dec. 22.—[To the Radio Editor.]—As one of the radio enthusiasts of La Grange, Ill., I wish for the benefit of other users, as well as myself, to place before you a condition and ask if there is any relief.

During the past sixty days or so we have been up against what seems to be local interference. It is not what is generally accepted as local, but something of a much stronger condition and intense enough to practically ruin every set on the south side of the railroad for any point outside of Chicago and possibly immediate surrounding stations.

A local radio expert has spent much time and effort trying to locate this disturbance and is of the opinion that it is a leaky transformer or something akin to that at the public service company plant, but they offer no assistance or interest whatever in trying to locate our trouble.

Am writing you in the hope that your efforts towards better radio reception and a square deal to radio users will help in some way to locate our trouble and correct it, and I am very sure if you have anything to suggest for our relief that radio users of La Grange will appreciate your efforts as much as I can assure you I will. M. D. R.

University of Kansas Opens Radio Station

Lawrence, Kas., Dec. 20.—The University of Kansas has formally opened its new radio station, KFKU, here.

University officials said that, beginning Jan. 5, semi-weekly programs of musical numbers and lectures will be given. Reports of athletic events also will be broadcast.

Hundreds of telegrams and telephone messages from alumni, some in distant parts of the United States, were read during the initial program.

A Money-Making Opportunity in the Radio Business

If you want to secure a department on a rental and percentage basis and a splendid ground floor corner window space in one of the best corners in Chicago's loop district, address Y T 248, Tribune.

RADIO PROGRAMS FOR TODAY

(Sunday, Dec. 28.) *(Central standard time throughout.)*



JOHN B. MILLER.

Today's program from W-G-N, THE CHICAGO TRIBUNE station on the Drake hotel, will be the third of the series of "Famous Artists" appearances. This afternoon's concert with the exception of the first half hour, will be given from W-G-N's studio from 2 to 5 o'clock.

Opening the program, Edwin Stanley Seder will be heard from 2 to 2:30 in an organ recital from the Lyon & Healy studio. The remainder of the recital will be given by Manuel and Williamson, pianists, specializing in two selections; John B. Miller, tenor, and the choirs and soloists of St. Timothy's Evangelical Lutheran church.

The two pianists are noted throughout the musical world. Their photographs appear in today's rotogravure section.

The personnel of the St. Timothy's organization include William H. Moe, organist and choir director; Axel Jensen, president of the choir and the male chorus; Mrs. Louise Moe Peterson, soprano; Miss Edna Moe, contralto.

The program will include solos, numbers by the church choir and by the male chorus of twenty-seven voices.

From 9 until 10:15 this evening, the life and works of the noted Australian, Percy Aldridge Grainger, pianist and composer, will be the subject of Musical Director Charles H. Gabriel Jr.'s seventh talk on composers. Grainger's unusual and electrifying transcriptions of ancient folk songs for piano will be played by Director Gabriel; Miss Ethel Wakefield and Drury Lenington will sing other numbers and the Drake Concert ensemble, under direction of Henry Selinger, will play three of the composer's orchestral versions.

This morning Quin A. Ryan, chief announcer of W-G-N, will appear in the Uncle Walt comics for the children at 11 o'clock. At 11:45 the program from the Balaban & Katz Chicago theater will be broadcast. Musical Director Nathaniel Finston will present this morning portions of seven favorite operas, with chorus and solos by the Apollo Music club and orchestral concert by the Chicago theater orchestra.

DETAILS OF TODAY'S PROGRAM FROM W-G-N, THE CHICAGO TRIBUNE STATION ON THE DRAKE HOTEL.
(Wave length, 370 meters.)

11:00 a. m.—Uncle Walt comics for the children.



EDNA S. MOE.



MRS. LOUISE MOE PETERSON.

11:45 a. m.—Balaban & Katz Chicago theater program.
2:00 p. m.—Lyon & Healy organ recital; E. Stanley Seder.
2:30 p. m.—TRIBUNE "Famous Artists" program; Manuel & Williamson, John B. Miller; St. Timothy's Lutheran church choirs, chorases, and soloists.
9:00 p. m.—"Evening With the composers"; Subject—Percy Grainger; Director Gabriel, Miss Wakefield, Mr. Lenington, and Drake Concert Ensemble.

OTHER LOCAL PROGRAMS

10:30 a. m.—WBCN [266]. People's Liberal church services, the Rev. R. A. White.
10:30 a. m.—WJJ [448]. Dr. Preston Bradley's sermon and People's church services.
11 a. m.—KYW [536]. Central church services. Orchestra hall; Dr. F. F. Shannon, pastor; Daniel Protheroe, musical director.
2:30—KYW [536]. Studio chapel service, direction the Rev. S. W. Findley.
4 to 5—WBCN [266]. Classical concert.
5 to 6—WEBH [370]. Twilight musicale; John Rankel, baritone; Oriole orchestra.
5:15 to 6:15—WBCN [266]. Vesper services, Emerald Avenue Presbyterian church, the Rev. Richard D. Hughes.
6:30 to 7—WLS [345]. Ralph Emerson, organ recital.
7 to 8—WLS [345]. Radiocmer's Lutheran church choir of Englewood.
7 to 8—WBCN [266]. Classical concert.
7 to 9—WEBH [370]. Fannie Landman Tooch, soprano; John Rankel, Sidney Ellstrom, baritones; Le Roy North, pianist; Oriole orchestra.
7 to 9:15—KYW [536]. Sunday Evening club. Orchestra hall; Clifford W. Barnes, president; Edgar Nelson, musical director.
7—John B. Miller, tenor: "Pilgrim's Progress." Clifford W. Barnes.
7:40—Organ recital by Stanley Martin. Prelude, pastorale [Yon]; offertory on Two Christmas Hymns [Guilmant]; pastorale from "Messiah" [Handel]; Christmas in Sicily [Yon].
8—"Hallelujah" from "Messiah" [Handel], choir of 100; "All Hail the Virgin's Son" [Dickinson], Mr. Miller and choir; "The King of Love" [Shelley], Mrs. Gannon, Mr. Kreidler and choir; "O, Holy Night" [Adam], Louis Kreidler.
Address, Bishop Edwin N. Hughes, Chicago.
8 to 10—WQJ [448]. Marie Dasprova, soprano; Lancaster Smith, bass; Maxine Mordy, violinist; Maridean Borreson, baritone; Carl G. Linner, pianist; Brock sisters; Rainbo Garden orchestra.
8 to 10—WBCN [266]. Popular concert.

OUTSIDE CHICAGO

6—WNAC [378], Boston. Orchestra.
6—WJZ [455], New York. Orchestra.
6—WOAW [526], Omaha. Bible study hour.
6:15—WGR [319], Buffalo. Services.
6:20—WCAP [469], Washington. Capitol theater; also from WEAF.
6:30—KFNF [266], Shenandoah, Ia. Services.
6:30—WBZ [337], Springfield, Mass. Concert.
6:30—WGY [380], Schenectady. Services.
6:30—WOO [509], Philadelphia. Services.
6:30—WWJ [517], Detroit. Services.
7—KDKA [326], Pittsburgh. Services.
7—WMH [300], Cincinnati. Services.
7:15—WJY [405], New York. Orchestra.
7:30—WCCO [417], Mpls.-St. Paul. Services.
7:30—WFAA [476], Dallas. Services.
7:30—WHO [526], Des Moines. Concert.
7:30—WLW [423], Cincinnati. Services.
7:30—WOS [441], Jefferson City, Mo. Services.
7:45—WJZ [455], New York. Orchestra.
8—KFAB [536], Milford, Kas. Services.
8—WCRD [345], Zion. Sacred concert.
8—WGY [380], Schenectady. Orchestra.
8—WHB [411], Kansas City. Services.
8—WOC [484], Davenport. Services.
8—WTAS [536], Elgin, Ill. Concert.
8:15—KFQZ [268], Berrien Springs, Mich. Choir.
8:15—WBZ [337], Springfield, Mass. Concert.
8:15—WCAP [469], Washington. Organ.
8:30—WCAL [360], Northfield, Minn. Sacred program.
8:30—WLW [423], Cincinnati. Orchestra.
9—KFDM [306], Beaumont, Tex. Sacred concert.
9—WHAA [484], Iowa City, Ia. Familiar hymns.
9—WHN [360], New York. Concert.
9—WOAW [526], Omaha. Services.
9:15—WCCO [417], Mpls.-St. Paul. Concert.
9:30—KGO [312], Oakland. Services.
9:30—WFAA [476], Dallas. Concert.
9:30—WOAI [385], San Antonio, Tex. Entertainers.
9:35—WOC [484], Davenport. Orchestra.
10—KGW [492], Portland. First Presbyterian church services.
12—KFI [469], Los Angeles. Orchestra.
12—WHB [411], Kansas City. Concert.

INDEPENDENCE BELL WILL RING OUT OLD YEAR

New York, Dec. 27.—[Special.]—The bell in Independence hall, Philadelphia, will ring out the old year and ring in the new at midnight Wednesday through station WOO. At 11:45 p. m. New Year's eve Mayor F. W. Kendrick will tell the story of the three bells that have hung in the belfry of Independence hall since July 4, 1776. The original bell was cracked when tolling the death of Chief Justice John Marshall in 1835 and has ever since been silent. The present bell has occupied the tower since 1877. One hundred and forty-eight strokes of the bell at midnight will proclaim the age of the nation. The shouts and cheers of the crowds in Independence square will also be broadcast.

Radio to Have Place in Big Fair at Prague

The management of the Prague fair, which is held in the spring and autumn of each year, is proposing to include a section for radio equipment in the exposition which will be held in Prague from March 22-29, 1925, says a report to the department of commerce from Commercial Attaché Groves, in Prague.

WHAT MAKES WAVES TRAVEL.

The more amperes in the aerial circuit and the greater the pressure in volts between the aerial and ground, the more powerful will be the waves set up and the longer the distance over which they spread.

KENNEDY
Radiodyne
THERMIODYNE
ULTRADYNE
MURDOCK
AZARKA
Fansteel
MICHIGAN
Deresnadyne
MALONE LEMON
MASTER RADIO
ROYAL
Paibe
HARMONY
AUDIOLA
GLOBE
SAAL AND MANY OTHERS

More set makers use THORDARSON SUPER TRANSFORMERS

Can you imagine nationally famous builders of sets costing up to $400 each, jeopardizing the tone quality of their instruments with anything short of the best amplification? Of course not! That is why Thordarsons are standard on more quality sets than are all competitive transformers combined. Follow the lead of the leaders—build or replace with Thordarsons. Unassailably guaranteed. Audio frequency; 3-1, $5. 2½-1, $4. 6-1, $6.50. Power Amplifying, pair $18. All good dealers. Made in Chicago by Thordarson Electric Manufacturing Co.

U. S. PLANS TO CROWD 35 NEW STATIONS ON AIR

Class B's to Be Assigned Closer Wave Lengths.

New York, Dec. 27.—[Special.]—The department of commerce is working on a new plan for reallocation of wave lengths to class B broadcasting stations in an effort to provide channels for thirty-five new stations which are expected to go on the air in the next two months.

Class B broadcasting stations will be assigned wave lengths closer together. At present class B stations are separated by ten kilocycles.

Must Divide Time.

Or all class B stations will be required to divide time two or even three ways. Today there are forty-seven class B channels and sixty-seven class B stations.

Experiments have been conducted during the last month to create a plan for reallocation for wave lengths. Some changes will be made immediately.

Assigned New Waves.

WOC, Davenport, Ia., and WHAA, Iowa City are now on the 91[illegible] wave instead of 484. WMC, Memphis, is now using 503 meters. WOO and WIP, Philadelphia, will now be found on 509.9 meters. WWJ and WCX, Detroit, are now on 516 meters, one meter lower than formerly. WOAW and WHO have been changed to 522.3 meters. WYC, New York, is now 525.8 meters. KSD, KFUO, St. Louis, will now be found on 549.1 meters. KYW is using 535.4 instead of 536 meters.

HOSPITAL CHIEF GIVES BRANCHES RADIO ADDRESS

E. S. Gilmore, superintendent Wesley Memorial hospital, Chicago, and president of the American Hospital association, delivered a Christmas message Friday from station KYW to more than 6,000 hospitals of the United States and Canada which have radio sets. Mr. Gilmore's message was addressed to the administrators of hospitals, the patients, and a large part of the general public interested in hospitals, because their friends and acquaintances are patients. Hospitals scattered throughout Canada and along the edges of the United States, as well as hospitals nearer to Chicago, listened to Mr. Gilmore.

In addition to Mr. Gilmore's message as president of the American Hospital association, a Christmas program was given, consisting of carols by members of the Nurses' Glee club of Wesley Memorial hospital, and solos by Robert Elias Jones, a widely known baritone artist, who is director of the club.

RADIO TAKES ON ADDED DIGNITY OF TRADE DIRECTORY

Classified lists of all American manufacturers of everything used in the construction, operation, and maintenance of radio equipment will be outstanding features of a trade directory which will make its initial appearance next month in New York. Lists of makers of raw and semi-finished materials, parts, accessories, and supplies and machinery and tools used in the industry will be featured in the directory, which will be issued quarterly after the first number.

In three short years, announcement of the new directory points out, the radio industry has grown so rapidly that today it includes more than 3,000 manufacturers, almost a thousand jobbers and manufacturers' agents, many thousand retailers, and 530 broadcasting stations. From annual sales of $5,000,000 in 1920, the industry's output has increased to estimated sales of $300,000,000 in 1924.

QUALITY PRICE SERVICE

Some of the Quality Merchandise We Handle

Acme
All-American
Bremer-Tully
Howard
General
Radio
Carter
Pacent
Raven
Erla
Pathe
Proudfoot
Shamrock
Pfanstiehl
Rathburn
C-R-L
Karas
Electric
Bradley
Electrad
Cardwell
Brandes
Baldwin
Pyrex
Freshman
Precise
Ambassador
Crofoot
Hedgehog
Benjamin
Precision
Amparite
Na-al
Signal
Gold Seal
Steinite

Open Every Day Until 10 P. M. Sundays Until 4 P. M.

TUBES 201-A 12 199 2.49

Genuine National Tapped 'B' Batteries 22½ Volts 98¢ 45 Volts $1.95

$4 HEAD PHONES 1.98
Exceptional Value, 2200 Ohms.

ERLA PARTS AND KITS IN STOCK

BRANDES Table Talker, $10 Val., 6.75

Hundreds of other Bargains at equally low prices

GET YOUR SET NOW
COAST-TO-COAST NEODYNE 5-TUBE RADIO FREQUENCY SET
With All Accessories

Select a NEUTRODYNE Set from our large stock.



This is the most sensational offer made on a complete 5-tube set, including all accessories and installed in your home. Part payment can be arranged if desired.

Complete set with 5 tubes, 100 hr. storage battery, "B" batteries, headphones, loud speaker, aerial and ground. Installed in your home.

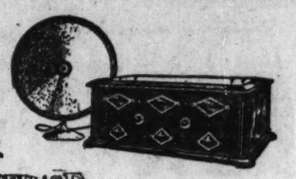
$98.00

We carry a complete stock of all sets, from crystal set to 8-tube Super-Heterodyne at unusually low PLYMOUTH prices.

Send for our Price List. Mail orders shipped promptly

PLYMOUTH RADIO SHOPS
LOOP STORE 33 W. JACKSON PHONE WABASH 6934
SOUTH SIDE STORE 6445 S. HALSTED ST. PHONE WENTWORTH 3805

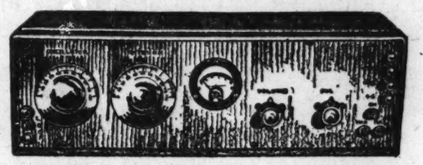
GREBE SYNCHROPHASE



Did Santy Bring You a Grebe?

If you wrote Santa Claus for a radio set and he brought you a slide trombone instead, take our advice—if you insist upon learning to play the thing. Find a lonely spot along the lake where you can practice. Then come to SILVER-MARSHALL'S and buy yourself a GREBE SYNCHROPHASE so your wife and children can have some fun, too. Your musical daughters will appreciate its rich, clear tones. Your boy will enjoy going after those distant stations. And if you want to know what real enjoyment is, just listen to the Oriole orchestra while smoking a cigar over the evening paper. And there is volume enough to fill the home.

Price, with Western Electric loud speaker, five Radiotron tubes, batteries, and all accessories, installed in your home for one week's free trial..... $235.00
Price, without accessories, $155.00



FOR THOSE WHO BUILD THE BEST

Just because you wanted parts for the Silver Superheterodyne and got a shotgun in its place is no reason why you should not satisfy your desire to own the set that engineers and technical experts have called "the Wonder Set," and "an Electrical Masterpiece." New Yorkers are getting KGO. Chicagoans get both coasts on the loud speaker with an eighteen-inch loop. Capt. John Irwin, pilot of Radio Broadcast's "Covered Wagon," used a Silver Super on his trip across America. You can build one, too. All you need is a pair of pliers, a screwdriver and a soldering iron. Get the parts for this seven-tube Wonder Set now and take advantage of these ideal weather conditions for going after some DX.
Parts for the Laboratory Model Silver Superheterodyne. Price..... $63.06

Hear the finest sets made in our private demonstration rooms.

Silver-Marshall, inc.
105 So. Wabash Ave. Chicago, Ill.
The Best in Radio Equipment

Wanted

For collection of early radio apparatus, one of the first REFLEXO receivers built by the States Radio Co., Chicago. Owners please write, giving approximate date of purchase.

Address
Y T 113, Tribune

EDUCATIONAL

St. Thomas Military Academy
(CATHOLIC)
A Home-School for Boys
MERRIAM PARK, MINN.
Midway Between St. Paul and Minneapolis
A Preparatory School, High School and College
SECOND SESSION OPENS FEB. 1st, 1925
Classes for beginners in high school work.
Special arrangements for boys entering after Christmas.
Special cars supervised by school leave Chicago over the Burlington Route January 5th at 6:30 P. M.
Chicago representative, Rev. W. G. Coughlin, at Brevoort Hotel from January 2nd to January 5th.

BOYD SHORTHAND
in to ch th is
into inch this
Signs for syllables. Write "chin," "than," "rich," "it is in this." Write ten words in shorthand. 112 syllables form 90% of words. A short rule expresses single letters. Superior for reporting. Taught in all countries. Typewriting extra. 99% graduate in 30 days. BOYD SCHOOL, 64 W. Randolph St., Chicago

LANGUAGES
French, Spanish, German, English, etc. Best native teachers. Day and Evening classes. Private lessons.
BERLITZ SCHOOL
Auditorium, 56 E. Congress. Harrison 9292

ST. GEORGE SCHOOL
FOR GIRLS AND SMALL CHILDREN
Day and boarding. All day kindergarten. Grammar grades, including Junior High, domestic science, French, expression. Solves the mother's problem.
4545 Drexel Blvd. Phone Attantic 2746.

EARN $10 to $20 per day

EDUCATIONAL

MOSER (1916)
"The Business College with a University Atmosphere"
27th SPECIAL THREE MONTHS COURSE
January—February—March
A Special Complete Intensive Stenographic Course For College Graduates and Undergraduates Only
Bulletin on request. No solicitors employed
Paul Moser, J. D., Ph. B., President
116 S. Michigan Ave.
12th Floor. Phone Randolph 4347
Only High School Graduates are enrolled at MOSER

Learn Electricity In Short Time in the Great Shops of COYNE
EARN $60 TO $200 A WEEK
Get in the Pay Parade. Be an ELECTRICAL EXPERT. Come training practical—simple. You do actual work on huge variety of electrical apparatus. NEW ENLARGED COURSE. Education. experience and Auto Electricity. Earn while you learn. Day or night—Monroe 6750—or write for the FREE BOOK. Offices open Sunday 9 to 1.
H. C. LEWIS, President
COYNE ELECTRICAL SCHOOL
1300 W. Harrison St. Chicago, Ill.

LEWIS INSTITUTE
Two and four year college courses in Engineering, Home Economics, and Liberal Arts, leading to title of Associate and Degree of B. S. Well-equipped Library, Shops and Laboratories. Day and Evening Sessions.
Winter quarter [day sessions] begins Jan. 5; second term [evening classes] begins Feb. 2.
LEWIS INSTITUTE
Dept. A, Madison & Robey Sts., Chicago

PHYSICAL EDUCATION
Two year course qualifying for the positions. Free bureau for placing graduates—constant demand. Every facility—gymnasium, swimming pool, dancing auditorium. Dormitory for women. Write for catalog.
Spring term opens February 3, 1925.
AMERICAN COLLEGE of PHYSICAL EDUCATION
Dept. T, 1019 Diversey Parkway, Chicago

EARN $35 TO $125 A WEEK
LEARN PHOTOGRAPHY
Motion picture. Commercial. Portraiture—3 to 6 months' course practical instruction: day or evening. *Ask for Catalog "P"*
NEW YORK INSTITUTE OF PHOTOGRAPHY
630 S. Wabash Ave., Chicago

Kindergarten Training
Practical—Practical Teachers College
New Mid-Year Class Starts Feb. 2.
3 Courses: Kindergarten, Primary, Playground. Fine Equipment. Central Location. Accredited 25th year. Address:
Registrar, Box 2, 618 S. Michigan Blvd., Chicago.

EDUCATIONAL

Why Shorthand at Gregg School Means Better Pay and Greater Opportunity

1 Gregg School is the pre-eminent business school of America. It is the Home of Gregg Shorthand, the system more widely taught than all others combined. Instruction is superior—progress is individual.

2 The demand for Gregg-trained men and women always exceeds the number of graduates. Gregg Secretaries and Stenographers therefore get preferred positions at far better beginning salary than the average income of young people. They are paid more, because they are trained to earn more.

3 As a stenographer-secretary you will be placed in daily contact with executives. Here your ability will be recognized and rewarded with promotion. The records of thousands of Gregg graduates who have succeeded in generous measure prove that the secret of success is written in Gregg Shorthand for thousands of others.

64-Page Book of FACTS, FREE
Call, write or telephone for our Book of Facts. It pictures and describes Gregg School and our courses in Shorthand, Bookkeeping, Commercial Teaching, and Court Reporting. It will not obligate you to find out what a short course at Gregg School will do for you. We do not employ solicitors.

Enter January 5 or any week thereafter
Both Day and Evening Sessions are so arranged that the progress of each student is individual. Day School five days a week from 9 to 3. Evening School is in two divisions, each meeting twice a week, from 6:30 to 9:00.

GREGG SCHOOL
SHORTHAND HEADQUARTERS
6 North Michigan Ave.
Telephone State 1881

Start the New Year Right Enroll Now at Our Nearest School

Assure yourself of a big prosperous New Year by enrolling for a course of practical business training at a Metropolitan School.

The demand for skilled workers is greater than ever. Metropolitan intensive training will fit you quickly, efficiently and at small expense for a splendid position with an excellent salary. Individual instruction in Shorthand, Touch Typewriting, Bookkeeping, Billing and Correspondence. Special Secretarial Training.

New Term Opens Monday, Jan. 5th
Enroll at our nearest school. Day and Evening Classes. Positions for Graduates.

Metropolitan Business College

37 S. Wabash Ave.	Randolph 2205	9 So. Crawford Ave.	Nevada 1000
9008 Commercial Ave.	So. Chicago 1144	1530 N. Robey St.	Humboldt 1178
64th St. and Ashland Ave.	Prospect 2805	Lincoln Ave. at Roscoe	Graceland 2222
304 W. 63d St.	Wentworth 2027	333 W. North Ave.	Diversey 3300
1110 S. Oakley Blvd.	Seeley 0080	4750 Sheridan Rd.	Sunnyside 9455
11024 S. Michigan Ave.	Pullman 6584	2336 Lawrence Ave.	Ravenswood 1212
Joliet, Elgin and Aurora, Ill.			

11 BUSINESS COURSES to Aid Your Success

TO the trained man or woman comes business success. Opportunities are always offered to those who know. The eleven thorough courses we offer are guided by experts. One of them will prepare you for the future you want. Bryant & Stratton is the oldest-established business college . . . a 69 year old institution with more than 100,000 graduates.

Shorthand—Gregg and Munson
Typewriting
Comptometer
Business English
Bookkeeping
Cost-accounting
Salesmanship
Secretarial Course
Forceful Speech
Accounting
Court-reporting

Day and Evening Classes Start January 5.

Write for 40-page catalog . . . illustrated, and containing many interesting letters from prominent people . . . Call or telephone Randolph 1575.

BRYANT & STRATTON
Established 1854
Business College
116 S. Michigan Ave. Chicago, Illinois

A PROFESSION for WOMEN
Finding a Profession Instead of a Job tells how you can step from a clerk's position to that of Executive. Write or phone Mr. H. B. Norton. [2111A]
ILLINOIS SCHOOL of FILING
214 W. Monroe St. Dearborn 4446

National Kindergarten and Elementary College
Incorporated and Accredited
A Non-Profit Institution
Fine professional training; Strong cultural courses; Practical experience in teaching; High official rating. Eight dormitories; student body of 350; 39th year, second semester, opens Feb. 3, 1925. 2- and 3-year diplomas; 4-year degree.
For catalog and book of views address: Edna Dean Baker, President, Box 88, 2944 Michigan Blvd., Chicago, Ill.

OLDEST PROFESSIONAL ART SCHOOL IN AMERICA
COMMERCIAL ART SCHOOL
INDIVIDUAL PROGRESS
STUDENT SALES BUREAU
116 S. MICHIGAN BLVD.
OPPOSITE THE ART INSTITUTE
MID-YEAR EXHIBIT OPEN TO PUBLIC

COMMERCIAL ART
Largest Art Organization in the world. Teaches you a practical course. Send four cents for book telling of the success of our students. Address Dept. 4
MEYER BOTH CO., Instruction Dept.
Michigan Avenue at 20th Street, Chicago

COMPTOMETER
ADDING-CALCULATING MACHINES
DAY AND EVENING CLASSES
SHORT COURSE BEGINS JAN. 5
The demand for operators far exceeds the supply. Steady, pleasant, well-paid employment. Call, write or phone for particulars.
BRYANT & STRATTON BUSINESS COLLEGE
116 S. Michigan Avenue. Randolph 1575.

Y.W.C.A. COURSES FOR GIRLS
Day and evening classes in English, Sewing, Millinery, Development of Personality, Commercial Courses, Languages, etc. Swimming, Gymnasium, Interpretive Dancing. Hours you can attend; prices you can afford. Register now. Classes start Jan. 5. Call, write or phone for schedule and description of courses.
CENTRAL BRANCH Y. W. C. A.
20 E. Monroe St. Phone Randolph 5420.

Drafting Engineering and Architecture
Short intensive courses. Day and evening classes. Practical training. Enter any time. No special preparation required. Earn while you learn. Write or phone for free Blue Book.
Dept. 26, CHICAGO TECHNICAL COLLEGE, 118 E. 26th St., Chicago. Phone: Vic. 5377

ART
DAY & NIGHT CLASSES, START NOW!
National Academy of Commercial Art.
236 E. Ohio St., Chicago. Phone Superior 5884

VOGUE SCHOOL FASHION ART
Courses: Design—Fashion Illustrating. Individual Practice—Under Direction of RUTH WADE RAY and JUNE ERNST
Dept. E-761, 116 S. Michigan Blvd., Chicago

Advertise in The Tribune

SPARKS ADD TO NIGHTLY MISERY OF RADIO TUNERS

Blooping Shows Little in Way of Diminishing.

BY STEPHEN GILCHRIST.
[Radio Editor.]

Tuning around spark sets and bloopers has become the favorite but involuntary indoor sport of radio audiences of late, especially those in the middle west situated sufficiently far from Chicago not to receive the city's broadcasters with sufficient energy to drown these two unnecessary types of interferences.

It would be hard, after listening night after night to the whine or drone of spark interference, and the warbling or howling of radiating receivers, to define one or the other as the worse. Both nuisances are so easily curable that it seems, according to viewpoints expressed by persons with the best interests of radio at heart, rather absurd that they should continue to exist.

Supervisor Has Power.

Governmental steps toward clearing the atmosphere of constantly offending bloopers is regarded as the matter of but a brief while. Contrary to the general belief, this will not require any action on the part of congress. Radio laws already cover this, and every radiating receiver that is a known source of interference comes now under the jurisdiction of the radio supervisor. It is within his power to order the offending set made nonradiating on penalty of its use being prohibited. A radiating set is a transmitter, and as such is absolutely under the control of the supervisor.

There are, of course, sets that radiate to a small degree no matter what precautions are taken by the user; but the interference from these is hardly apparent to the most sensitive receivers within a radius of half a block.

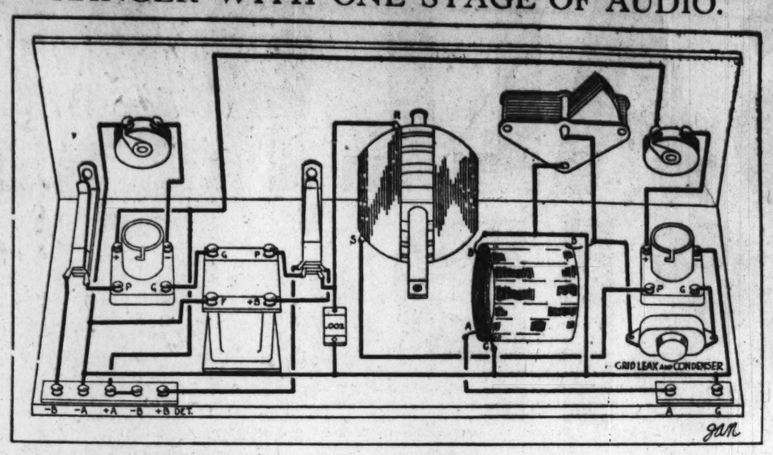
Ignorance a Factor.

Despite educational efforts, ignorance, and indifference continue to play large parts in radiation nuisances. Not that any one who has read up even in a small way doesn't understand the evil and, vaguely, the cause; but that they fail or refuse to recognize the fact that they themselves often are the means of ruining their neighbors' enjoyment—and their own.

A set that is radiating never can be delivering anything approaching sweet musical notes or clear speech. At best there is a mushiness which thickens speech and garbles tones. If in no other way a receiver owner can tell when his tube is in oscillation he surely can in this way. By turning down the filament and adjusting the plate circuit control he will clear up his reception. The point where it is clearest is the proper operating point for the cathode. Bringing in outside stations will be a bit more difficult, perhaps, but there will be greater satisfaction all around. Where signals must be found by a beat note the tube filament should be lowered to the proper operating point the moment the station's carrier has been located, and tuned in without the beat note. If the beat note can't be picked up, then the station can be also without radiation.

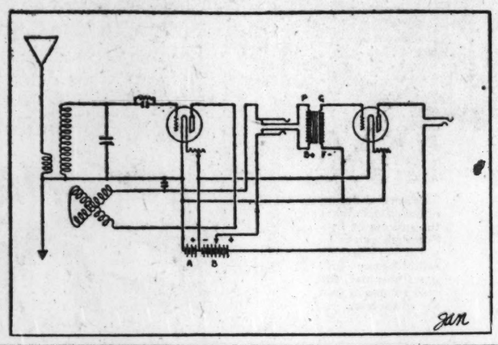
Try that out, if you have been in the habit of tuning in beat notes.

RANGER WITH ONE STAGE OF AUDIO.



Readers of this department generally are now so familiar with The Chicago Tribune Ranger that lengthy description of constants of the circuit is no longer necessary. The pictorial and theoretical diagrams are presented in response to many calls for the one-tube Ranger with a single stage of audio.

Next week the two-tube set with a single stage of audio will be similarly treated. In the pictorial diagram, A indicates the antenna terminal of the pickup coil; B the ground connection; C the filament or low potential terminal of the main, or grid, coil, and D the high potential, or grid, terminal of the main coil.



FOR SILENT HOURS

Letters continue to pour in regarding interferences, and the proposal to change silent night to silent hours. Excerpts from some of these follow:

Chicago, Nov. 11.—[To the Radio Editor.] — Concerning that infernal tick-tick: Here there is code that precedes and follows it. I got it quite audibly last night from 9 to 9:30, the tick-tick, but preceding it the code came clear and strong. I get it mostly starting about 8 o'clock every Monday, and it runs on through to 11 to 12 and from 345 to 380 meters. M. L. R.

Fears Super-Power.

Chicago, Dec. 26.—[To the Radio Editor.]—Why can't something be done to relieve the congested mess of radio waves that we experience in Chicago at present. With nuts on the air and more stations already on will have as much coming—even tell me what in the as 5,000 watts is the radio fan going to name of R be necessary to junk our do? We tube sets and put in some- little on the order of a 17 tube thing "squash-a-power-dyne," with a 1,000 amp. storage battery. Another thing is the tube problem that the fan must face in the near future, when these 5,000 watt boys start paralyzing about 500,000 tubes a week. If these stations are allowed to increase their power to 7,500 volts it will be the end of radio and I will be one of the first to throw my little pet radio out in the alley. No fan that I have spoken to yet is in favor of this enormous power. Why? Because it means a radical change in receiving equipment, which means an outlay of more money, besides causing a terrible jam in the air.

Is 5,000 watts necessary? I say no, as from my own experience I find that a 500 watt station will cover just as much distance as a station using more power. What about these 50-100 watt amateur stations working European stations?

I would suggest that Chicago have a silent hour every evening to enable fans using non-selective sets to get out for a spell. The hour between 7-8 would be fine or between 11-12 would be still better. C. H. G.

Chicago, Dec. 24.—[To the Radio Editor.] I am in hearty accord with F. E. Davidson in his proposal to change silent night to one hour allocation of wave lengths every night.

I would however, offer the following amendments: First: The change to be made that wave lengths of 200 to 300 meters be allocated for three days, 7 to 8 o'clock, then the next three days, 8 to 9 o'clock. Then the next three days, 9 to 10 o'clock.

A complaint: Last Monday night I was listening in on WNAC. It was coming in fine when WTAS tore in.

W. W. C.

Chicago, Dec. 26.—[To the Radio Editor.]—I read with great interest your articles on the question of silent hours and I am offering the following plan as a probable solution:

All Chicago stations, also all stations within a radius of fifty miles of Chicago, may broadcast daily until 9 p. m., after which time the following rules should be observed:

Stations broadcasting on wave lengths of lower than 400 meters remain silent one night, while stations broadcasting on wave lengths of over 400 meters remain silent the following night.

This arrangement would enable radio fans to get outside stations every evening, where as with the present arrangement of broadcasting even the most selective sets encounter a great deal of interference in getting outside stations. L. S.

Chicago, Dec. 26.—[To the Radio Editor.]—We have a broadcasting station on the south side, 9DHL, which is causing a lot of interference in the evening. When the station comes on we cannot get any other. He was on the air Friday night from 7 until after 10 o'clock, and also Saturday night from 7 until after 12:30, and the stuff he uses is neither interesting nor educating. M. J. M.

VARIOMETER ACTION AIDS IN RANGER'S SELECTIVITY

BY EXPERIMENTER.

"Where can I buy the coils for THE CHICAGO TRIBUNE Ranger?" is a question contained in many of the letters received by the radio department. Many of the writers seem under the impression that there is some special make of coil on the market around which the circuit has been built. The circuit was evolved with strictly home made basket wound coils, but for the benefit of those who do not wish to be bothered with winding their own it may be stated that standard coils, shunted by the proper capacity condensers may be used—provided that the direction of the coil winding is in the direction opposite to that of the variometer to be employed.

It is advised that those desiring to purchase their coils see to it that the windings are in the right direction.

Solenoids Do Well.

Tests made with solenoid coils, with primaries easily variable, were tried out in the circuit and fine volume on Atlanta (with Cincinnati on) and WGY (with WEBH) on was had.

Other stations tuned in Tuesday night in a two hour test with an unneutralized stage, which also were brought in with almost local station volume, were WOAI, San Antonio; WFAA, Dallas; KDKA, East Pittsburgh; WSAI, Cincinnati, and WLW, Cincinnati.

Herein it was demonstrated that the coupling between the variometer and the radio frequency is extremely important. In positions workable, while the circuit was unstable with less than a quarter of the tube with the variometer in direct line the circuit worked regularly between 300 and 476 meters, as high as the coils tried with 250 micromicrofarads condensers. Below 300 meters, except on nearby stations, the circuit wasn't anything to get excited about.

Action of Variometer.

There has been considerable discussion as to the action of the variometer in the circuit. It is evident that, with the variometer windings—both rotor and stator—in the same direction, that is, at the point of highest inductance between them, and with the coil, wound in the opposite direction, placed in inductive relation, the voltages in the two circuit constants must cancel each other. Here, then, is where the rotor action makes itself the ruling factor in grid and plate circuits. With the rotor moving from zero inductance toward maximum its magnetic field is acting not only upon the stator windings of the variometer, but upon the primary and secondary of the radio frequency transformer (in the two tube Ranger or the tuning coil and primary in the one tube Ranger). In fact, there are four magnetic fields interacting, with the variometer rotor the key. The results tend toward stabilizing the entire circuit, as well as bringing about the extreme sharpness of tuning.

Super-regenerative action has been noted on the "peanut whistle," as the variable frequency note has been popularly dubbed, being pronounced on each of five European stations heard during the trans-Atlantic tests. It was absent on CYL, Mexico, and has been barely noted on coast stations twice. Other times it has been noted on low power stations and on CNRW, Winnipeg.

Tone Under Control.

In a well designed two tube Ranger the tone is almost always under control, sometimes a shift of half a division on the variometer dial bringing clearness from a distorted signal.

W-G-N NOTES

The Notre Dame-Leland Stanford football game, which may determine the country's gridiron champions, will be broadcast play by play and note by note by W-G-N on New Year's day, as it is played at Pasadena.

Walter Eckersall, football expert of THE TRIBUNE, who is to be one of the officials of the contest, will be aided by local sport writers in sending a complete story by direct wire to the radio station, where it will be read over the air by Quin Ryan.

The game starts at 2:15, California time, which is 4:15 Chicago time; and W-G-N will open its first descriptive story a half hour earlier. It's the big intersection game of the year, and it marks the final appearance with Notre Dame of the "Four Horsemen"—Crowley, Layden, Miller, and Stuhldreher.

Further proof of the dependence of most of the farmers and grain merchants of the middle west on the Board of Trade bulletins broadcast every half hour daily by W-G-N is offered in the amount of telegrams and letters received when the station was silent for two days while altering its transmitting apparatus.

The following letter, written by D. H. Claudon, president of the Citizens State bank of Pioneer, O., is typical of those received after W-G-N had resumed broadcasting:

"In listening today will say that we hear you better and clearer than before. And the more so, since we are out of communication with the outside world on account of the severe sleet storm which destroyed the telegraph and telephone service. We would be lost if not for the radio and your good station. We have a bulletin board in the bank and place on it the five stock quotations and other general news of importance and it is a very much appreciated service for the farming community. Here is hoping that W-G-N station will continue to serve us in the future."

Devotees of Radio Divided Into Three Distinct Groups

Development of radio in the last three years has contributed to the growth of three distinct radio classes all of which combine to make one big radio fraternity. The word "fraternity" is used because an interest in any one of the three phases of citizen radio establishes a common ground for fellowship. Few help impromptu conversation and chance acquaintances so much as a mutual interest, and that factor radio readily furnishes.

Three Classes Defined.

The three distinctions intended may be applied to fields other than radio and can be classed generally under the headings—mildly interested, technically inclined, and "hobby riders." Translated into radio terms, these distinctions mean the owners of manufactured receiving sets, experimental listeners, and the amateurs who not only receive by radio but transmit as well.

If you belong to any one of those groups you are a member of the radio fraternity, but your ability to hold your own in conversation with a group of radio fans depends entirely on whether you have taken the first, second, or third degrees. To be merely the owner of a receiving set, without knowing the first thing about its construction, admits you into the circle. However, you cannot get further without the ability to converse in terms of "hookups."

To Get Most Out of It.

To get the most out of radio, if one seeks more than the ordinary entertainment and educational advantages, it is necessary to go through all of those stages. The amateur game represents the limit that can be reached while maintaining an interest in radio as an avocation. Amateur radio, when one has mastered the code and a certain amount of technical knowledge, admits one to the greatest thrills in radio, the exchange of personal messages over distances limited only by the world itself.

Canada Leads as Buyer of U. S. Radio Goods

Exports of radio apparatus during October amounted to 507,193 pounds, valued at $769,249, according to a statement just made public by the department of commerce. Of this quantity, Canada took the largest amount, with the second largest quantity going to Australia.

WMC at Memphis to Change Wave Length

It is reported that the department of commerce has authorized WMC, Memphis, to change its wave length from 500 meters to 506. This may be changed again in the near future.

CARTER
Vernier Control Rheostat
Something new—use it.
Any dealer can show you.
Carter Radio Co.
200 So. State St. Chicago

TUNE STATIONS IN WITH EASE
BETTER TUNING
Price 10c
Our 48-page book, "BETTER TUNING," tells you why and shows you how. Photo-diagrams, hookups, construction, tuning and general information on crystal to multiple tube R. F. sets. Postpaid for 10c.
BREMER-TULLY MFG. CO.
532 S. Canal St., Chicago, Ill.

WMAK Begins Broadcast of Church Services

WMAK (265.5 meters) of Lockport, N. Y., at one time one of the popular 360 meter stations, heard often in Chicago, has entered the ranks of those which regularly broadcast church services, those of the First Presbyterian church of Lockport, N. Y., the Rev. Stewart M. Robinson, pastor, being put on the air each Sunday morning from 9:45 to 10:45, central standard time.

Course in Journalism Is Taught by Radio

Mercer university, at Macon, Ga., through its 100 watt station, WMAZ, is broadcasting each week college courses in journalism, history, and other subjects. Lectures are given by the college professors and lessons assigned each Thursday from 8 to 10 p. m., central time.

WLW'S New Station Is Near Completion

It is expected that the installation of WLW'S new 5 kilowatt transmitter at Harrison, O., will be completed immediately. Tests will then be made. The date of the inaugural program will not be announced until reports have been received that the tests are successful.

RADIO ADDS TO ENGLAND'S JOY OF CHRISTMAS

BY JOHN STEELE.
[Chicago Tribune Foreign News Service.]
[Copyright: 1924: By The Chicago Tribune.]

LONDON, Dec. 27.—British radio land celebrated Christmas with a wireless entertainment, one of the most important factors of the gayety and amusement. Special attention was paid to children, who were able to hear appropriate Christmas programs through out the week. Fitting yule tide musical programs were featured in the week's broadcasting. One of the most noteworthy features was a story, "Dream of Christmas," told over the radio by Sir Hall Caine, who is the latest distinguished man of letters to become a radio enthusiast.

Considerable discussion is going on among professors over the accent of British Broadcasting company announcers. The company is considered to be one of the greatest institutions which has an influence over the language of the nation, and efforts have been made to broadcast English in its purest and best. Stiff examinations for an indication of speech accent are now required of all broadcasting announcers in order that the thousands who hear them can improve their own English by hearing the best.

A well known London wireless engineer has designed a new microphone for the use of broadcasting stations which it is claimed, eliminates all chance of overtones and can cope with the voice of soprano singers without the slightest distortion of tones or squeaky notes.

Tests here show that it is possible for an airplane to use smoke from its exhaust as an aerial because it is very hot and ironized, and therefore a good conductor. The French navy is carrying out experiments with a great jet of water as an aerial for use in case a wire aerial is shot away in a battle or lost in a storm.

'BLACK LISTENER' GIVEN 3 MONTHS BY BERLIN COURT

[Chicago Tribune Foreign News Service.]
[Copyright: 1924: By The Chicago Tribune.]

BERLIN, Dec. 27.—Ewald Fuchs has been sentenced to three months imprisonment for being a "black listener." The term, "black listener" is applied to all owners of receiving sets who do not register with the postal department at a cost of 50 cents monthly. The Fuchs case is regarded as a test upon which other courts will base sentences. Fuchs' grave offense consisted in having a crystal set, which is not allowed.

Mannheim police have arrested 400 unregistered "black listeners" and confiscated their sets.

DEATH STILLS VOICE OF OLD WEAF FAVORITE

Col. John A. Pattee, old soldier fiddler and favorite of WEAF's radio audience, will never stand before a microphone again. This unfortunate news came with word of his death, which cancelled his radio barn dance from WEAF scheduled for Saturday evening, Dec. 20. Col. Pattee was 80 years of age and a civil war veteran, having served in the 24th Michigan volunteer infantry, called the "Iron Brigade."

115 SEEK LICENSE TO MAKE GERMAN RECEIVING SET

New York, Dec. 27.—[Special.]—One hundred and fifteen applications have been received by the navy department for a license to manufacture radio receivers under the Von Bronk-Schloemilch reflex patent.

The patent was issued originally on Feb. 17, 1914, by the United States patent office to two Germans, Wilhelm Schloemilch and Otto Von Bronk. The patent is numbered 1,087,892.

Since this patent was finally granted during the world war to citizens of Germany, it was seized by the alien property custodian, Jan. 28, 1919. It was sold by the alien property custodian on Feb. 6, 1919, to the United States government, as represented by the secretary of the navy. The legal title now belongs to the United States navy department.

It is understood that a month or two will be required before licenses are granted.

NEW BISHOP TO TALK AT SUNDAY EVENING CLUB

Chicago's new Methodist bishop, Edwin H. Hughes, formerly of the state of Washington, will deliver the New Year's sermon at the Sunday Evening club this evening, to be broadcast by KYW. "The New Year and the Old Habits" will be his subject.

Numbers from the "Messiah," by the organist, Stanley Martin, and by the choir of 100, under direction of Edgar Nelson, are the music offerings, with a solo by Louis Kreidler, "O, Holy Night."

R. Floyd Clinch, one of the club's trustees, will read the scripture selection and Clifford W. Barnes will give another informal talk in his series, "Pilgrim's Progress."

Radio listeners contribute largely to the mail bag of the Sunday Evening club. The letters range from sad to humorous, according to the condition and viewpoint of the writer. Last week a letter was received from a man who frankly admitted that he always switched the dials when he came to a "preacher." He explained, however, that one of the Sunday Evening club speakers "got him" one night, and he became so interested that he did not realize he was listening to a "preacher" until the benediction.

Interesting was the case of Buchanan (Mich.) First Presbyterian church, the pastor of which called Mr. Barnes on the long distance phone during the early part of the service in Orchestra hall, Dec. 21. He told Mr. Barnes that their church edifice had burned that morning, but they were meeting in a hall and, with the use of a radio set, were listening to the Sunday Evening club.

DRILLING TO TAKE THE AIR.



Musical Director Nathaniel Finston of the Chicago Theater Symphony orchestra directing rehearsal of some of the fifty members of the Apollo Musical club chorus. This chorus, with a cast of principals and the big orchestra, will present the big moments from seven favorite operas in one hour, in English, Sunday, beginning at 11:45 o'clock, in the Chicago theater. It will be broadcast by W-G-N.

You can buy RADIO OUTFITS Best from Bass!
"Ask the Man Who Did"
SERVICE
Not hectic, savory promises, but a personal, conscientious service backed by *fifteen years* of knowing how to satisfy the *most critical.*
Bass requires no radio engineers to test the class of apparatus we sell. *Each set bears a name which speaks for itself.* Each is unconditionally guaranteed to satisfy.
Atwater-Kent
Super-value. Guaranteed selectivity. Cut through Chicago every night. Cross country range. Five tube sets at $85 and $100. Complete outfits installed from $145 upwards.
Grebe Synchrophase
Binocular coil circuit. Razor sharp selectivity. Works on loop or aerial. Five tube set. Price set only, $155. Complete outfit installed from $225 upwards.
Freed-Eisemann DeLuxe
NR-20. The finest Neutrodyne built. Selectivity and loud speaker range covers the continent. Housed in beautiful figured mahogany cabinet with front closing panel. Set only $175. Complete outfits installed from $240 upwards.
DeForest
Dr. Lee DeForest's latest and greatest Reflex, self-contained — portable loop antenna set. Built-in speaker. Dry cell outfit, $161.20. Storage battery outfit, $180. Nothing else to buy.
Crosley Trirdyn
The Marvel three-tube receiver, volume of five. Cross country range. Simple—satisfactory. Set only $65. Complete outfit installed from $102.50 upwards.
Operadio
Portable — guaranteed to tune through Chicago every night. Loud speaker volume on distant stations. Complete, $195.
Bass Installations are always free. Same day service. No charge for outside aerial.
Convenient monthly payments if desired.
BASS CAMERA CO.
109 N. Dearborn St. Phone State 7410



It Never "Bugles"

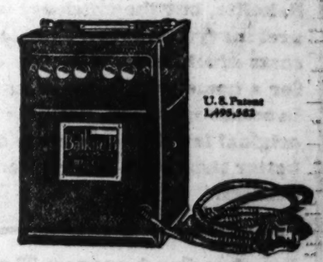
for the horn of The Jewett Superspeaker is straight as an organ pipe, filling your room with an honest reproduction of the actual voice and music to which your set is tuned.

No extra batteries—Nothing to wear out or deteriorate—Air-gap adjustment provides absolute volume control—Give your set a chance to show what it can do by providing this highly superior equipment.

"THERE IS NO SUBSTITUTE FOR THE BEST"

The Superspeaker
JEWETT RADIO & PHONOGRAPH COMPANY
DETROIT
Supplied to all dealers by
Electric Appliance Company, 701 W. Jackson Boulevard
Lake States Radio Corporation 2447 S. Michigan Avenue
Hudson-Koss 123 W. Madison Street
Young, Lorish & Randall, Inc. 808 S. Michigan Avenue
Interstate Sales Co. 191 Fourth Street, Milwaukee
Taylor Electric Company 201 E. Washington, Madison

Subscribe for The Tribune


U. S. Patent 1,499,563

Balkite "B" replaces "B" Batteries

A demonstrated success with thousands of users—Now ready for general distribution

How Balkite "B" Operates

Balkite "B" gives unlimited and constant current supply to the "B" circuit, both amplifier and detector tubes. It replaces either storage "B" batteries or dry "B" cells. It fits any radio set with 1 to 10 tubes or more, without changes or additions.

Balkite "B" is entirely noiseless, has no bulbs, vibrators or moving parts. It can be put in use at any time by merely connecting it to the light socket. Operates from 110-120 AC 60 cycle current. Special model for 50 cycles.

The constant and unlimited voltage furnished by Balkite "B" will give your set clearer tone, greater distance and greater volume.

Price $55 ($75 in Canada)

Balkite "B" is a new and revolutionary invention in radio which replaces "B" batteries and supplies "B" or plate current from the electric lighting circuit. It was first made known to the radio trade nearly a year ago. Until now no public announcement has been made, but in that time several thousand Balkite "B"'s have been put into the hands of radio users.

Balkite "B" is based on essentially the same principle as the Balkite Battery Charger for charging "A" batteries. Like the Balkite Battery Charger it has demonstrated its entire success over a long period. It is now offered to the general public for the first time.

Factory production has been greatly increased and we are ready to make prompt shipments. Balkite "B" is guaranteed to give satisfaction with your set or your money will be refunded. Ask for a demonstration at your dealer's.

Sold by leading radio dealers everywhere

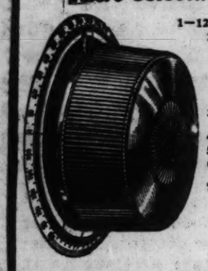
FANSTEEL Balkite "B" "B" Current Supply

Manufactured by FANSTEEL PRODUCTS COMPANY, Inc., North Chicago, Illinois

THIS STOPS ALL RADIO GOSSIP

7 Features of the Improved WALBERT UNIVERNIER

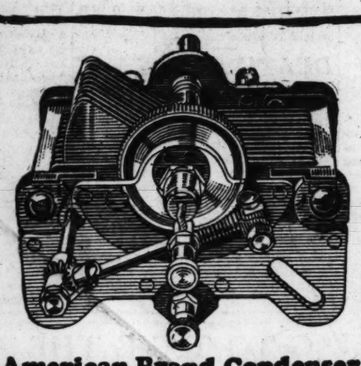
Micro-Selective Tuning Control



1—12-to-1 ratio—proven the right ratio.
2—Entire range of set under continuous vernier control. (That's why the UNIVERNIER is a record breaker—it gets the stations that are missed if "searching" has to be done by course adjustment.
3—Positive smooth action—no slipping or jerking.
4—Sturdier mechanism.
5—New attractive "dished" dial.
6—Cannot destroy the accuracy of low-loss condenser bearings.
7—Costs no more than a good dial.

Black knob and silver-plated dial

$1.25



American Brand Condenser
A Whirlwind Success
With the 100 to 1 Worm Drive 23 Plate
$5.00

HUDSON — TRIPLE GUARANTEE — ROSS — Chicago
Guaranteed for 1 PRICE 2 SERVICE 3 QUALITY

The man who has most to learn about Radio, is he who says—"Radio is still an experiment." Such a man probably cranks his own car, because he thinks self starters are still in the development stage. He hasn't heard Radio for a year. He gives a willing ear to the gossip who says Radio is still in its infancy. Why, man alive, there is as much difference between Radio today and a year ago, as between an old-fashioned music-box and a symphony concert. The reason for it is this:

In Radio, as in everything else, there is good and bad. Radio is so new to the general public, few people have the knowledge to select what is best. There is so much offered.

We determined to end all doubt. We determined to literally brand each item we knew to be up to grade.

As distributors, we have picked what we know to be the best out of all the offerings of the greatest manufacturers.

We specialize on such goods. Nothing else will suit us and nothing less should suit you. We guarantee the price, the service and the quality of everything we sell.

To make it easy for you to get these parts and sets, we have franchised a radio dealer in your neighborhood. He is the Hudson-Ross dealer. He displays our seal, shown above, which is your protection.

You can depend on his advice. Look over his stock, knowing that whatever he offers you will suit you or you get your money back.

The goods displayed on this page are examples of the type of merchandise he has ready for you. If you want a set, if you want to build your own, or if you want some new parts to improve your present set, go to the Hudson-Ross dealer.

No matter whether you want to spend five dollars or five hundred he will tell you exactly the best to get for the amount you want to pay. He will show you how to "bring in" the greatest entertainment you have ever heard.

Fine Radio at Low Cost with CIR-KIT

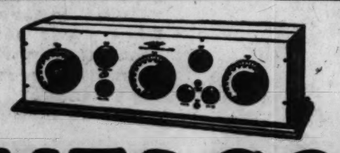


ERLA PARTS

The special design of Erla parts makes the success of Erla Supereflex circuits. Whatever you do in radio, the more Erla parts you use, the more certain you are of success.

Supereflex greatest Erla circuit, is easily built with Erla CIR-KIT. Complete Erla ScientificPrecision apparatus is supplied in factory-sealed carton. Clear directions. Drilled panel. *No soldering.* The sure, simple, economical way to finest radio.

ERLA



MELCO

SUPREME RECEIVER
Tuned Radio-Frequency
New Price **$150**
Volume Beauty Simplicity
Clarity Distance Selectivity
"Satisfies Every Radio Wish"

ECHOPHONE

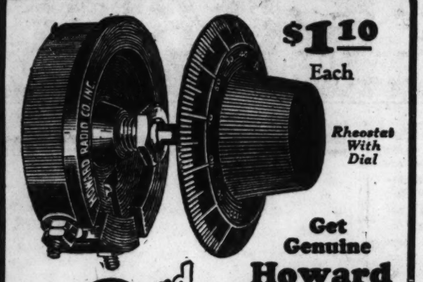
Storage Battery Results at Dry Cell Cost



$50
In handsome Adam Brown Mahogany finished cabinet but without tubes or batteries

A 3-Tube Regenerative Radio Receiver

A compact, rugged radio receiver unsurpassed for practical efficiency



RATHBUN

SINGLE-HOLE MOUNTING
SUPERIOR CONDENSERS

Don't be fooled by low-loss bunk. Rathbun can make metal end-plate condensers as well as genuine Bakelite, but the efficiency of the present type is as low as metal and costs much less. Why pay extra for a name which means nothing in actual operation. Rathbun is the original low-loss condenser and is better than most high-priced condensers.

$1.10 Each

Rheostat With Dial

Get Genuine **Howard Rheostats With Dial**

And be sure of results

Howard Radio Co. Inc. Chicago U.S.A.

Perfectly Constructed With Single Hole Mounting
Made in Resistance of 6M, 25, 45 and 60 Ohms

FREE to Radio Dealers

Let us show you how to make more money as the Hudson-Ross dealer, in your neighborhood. Hudson-Ross Inc. is the largest radio distributor in the middle-west. To our knowledge, we do more constructive work for our dealers than any other jobber. Right now, we are running the largest newspaper advertising campaign of its kind. This is entirely for your benefit. We sell nothing retail. Every inquiry from this advertising is turned over to the Hudson-Ross dealer in the neighborhood. We also publish, every month, the Hudson-Ross "Salespeaker." It is the livest radio bulletin of its kind now in circulation. You will find it both interesting and profitable. It contains actual photographs of the latest sets, speakers, parts, hook-ups, etc. One entire page is devoted to latest Radio news from all parts of the country. New ideas for your windows. Successful selling stunts used by other dealers.

All this is entirely free. Merely write your name and address on the handy coupon below and mail it today. We will send you the "Salespeaker" together with one of our full-color seals for your window which will identify you as the Hudson-Ross dealer. But act quick so you will be fully equipped for the new year. Fill in and mail the coupon now.

HUDSON-ROSS Inc., 123 W. Madison Street
CHICAGO

Hudson-Ross Inc. (29)
123 W. Madison St.
Chicago, Ill.

Gentlemen:
Please mail me free and prepaid your "Salespeaker" and one of your full-color seals.

Name _____
Address _____
City _____ State _____



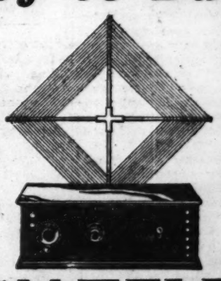
The Andrews Deresnadyne

DERES-NA-DYNE · PATENTS PENDING
Radio Receiving Set

Guaranteed to break through local stations and bring in outside stations without interference
New De Luxe Model
$165
without accessories

Easy to Build

Only two tools required and they're in the kit



A set that you can make

ACMEFLEX KITSET

HAYNES GRIFFIN

DX Set
"1000 Miles for $15"

The man who wants the most satisfactory all-around one-tube set can do no better than to build the Haynes DX Set. It possesses the sensitivity, selectivity, and freedom from interradiation of the three-circuit tuner, combined with the easy construction and simple operation of the single circuit.

Complete Parts, $15

The extraordinary efficiency of the Haynes can be obtained only by the use of Haynes-Griffin essential parts, illustrated at the left.

A reprint from a well-known radio magazine, describing in detail the construction and operation of the Haynes DX Set, will be sent for 4 cents in stamps.

Haynes-Griffin MATCHED Transformers

As featured in January Popular Radio for the famous Cockaday Superheterodyne circuit



Haynes-Griffin Matched Intermediate Wave Transformers Set of 4, $20.00

This new super will be the marvel of 1925. When you decide to build it insist on Haynes-Griffin MATCHED Transformers. Mr. Cockaday recommends them, and HE KNOWS.

Just what your Radio batteries need

We sell only radio equipment that we know is dependable. The best on the market for your money.

APCO Battery chargers are small, compact, neat in appearance and quiet in operation. Fully charge a battery overnight for a few cents. Easy hookup to ordinary lamp socket. Efficient, sturdy, safe and sure.

APCO

"A" Charger **$18.50**
"B" Charger **$10.00**

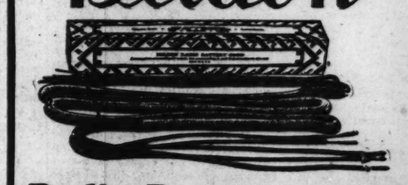


Let EBY Posts solve

Your Binding Post Problem
Non-Removable Top
21 Engraved Markings
50 Leading Manufacturers Use Them

Eliminate Tangled Leads *with*

Belden

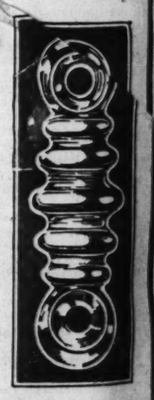


Radio Battery Cords
for connecting "A" and "B" batteries

PYREX Broadcast Reception Insulator

Ideal Wet Weather Insulator. Doesn't attract or retain surface moisture.

45c



ULTRADYNE

The Improved SUPER-HETERODYNE
MODEL L-2

Kit Contains:
1—Low Loss Tuning Coil
1—Low Loss Oscillator Coil
1—Low Loss Coupler
1—Type A Ultraformer
3—Type B Ultraformers
4—Matched Fixed Condensers



$30.00

SHAMROCK

HARKNESS
TWO-TUBE REFLEX KIT

You Can Build It



Price $35 for Complete Parts

THE SET FOR THE MASSES AS WELL AS THE CLASSES



PARLOR GRAND NEUTRODYNE

THOMPSON RADIO

The Thompson set is a 5-tube radio receiving set, embodying two stages of tuned radio frequency amplification, detector, and two stages of audio amplification—manufactured under the Hazeltine Neutrodyne patents.

$145

The Radio Speaker with SEVEN Unusual Features!

This remarkable speaker gives you the volume you seek, without harshness or blast; sweetness and purity of tone, without mechanical distortion; clear enunciation of words spoken or sung, without muffling; true tonal quality from each instrument in band or orchestra, without impairment.



THOMPSON SPEAKER

The first radio reproducer which successfully yields both purity of tone and volume of sound—with no sacrifice of one to attain the other.

$28

NEWS OF CHICAGO SOCIETY

Settlements Hold Key to the Real Christmas Spirit

By Mme. X.

Well, I do hope you had a merry Christmas! And that you found your stockings full of that morning, and that you were receiving a lot of things that were not entirely indispensable to your comfort and happiness. Christmas gifts should be frivolous, foolish, frail, useless, and as far removed from the practical as possible. They should be as unsubstantial and symbolic as printed Christmas cards, leaving the giver the more free to give to children, and to the less well off in this world's goods, to whom a gift is, as it were, from God to take the sting out of life.

The interchange of costly presents among the opulent is not at all in the real spirit of the origin of this sweet and lovely festival. Love is not expressed or gained, created, or achieved by jewels, silver and gold, furs, brocades, rare art objects; it is not to be bought or sold. But it is expressed; it is nurtured and cherished when fire is kindled on cold hearths; when bare tables are spread with food; when the wayfaring are clothed; when light, shimmering and soft, is shed into darkness; when loneliness is invaded by kindly companionship.

To be sure, the love fostered in this way may be one sided, existing chiefly or entirely in the heart of the giver, but, at any rate, it is bound to be born of the spirit of such a Christmas. The spectacle of the rich giving to the rich does not harmonize with that picture of the first Christmas when that Galilean stable was illumined with the mystic glow and when lowing cattle and the friendly beasts of the field looked on at the first smile of the Christ Child.

The depths of Christmas are reached when its votaries can be heard to say, "Dear me! So and so has sent me a present. I never thought of giving her anything. What can I send in return?"

* *

Children of the Poor.

To see the real Christmas, such a celebration as Christ himself would have much preferred to any other, one should go to some of the celebrations which went on last week all over the city in social settlements, community houses, city parks, and such gathering places for the poor and humble. This writer visited two such on the northwest side of the city—the Northwestern university settlement at 1400 Augusta street and the Red, White and Blue club of 1338 Wade street.

The university settlement is presided over by one of the city's most remarkable women, Miss Harriet Vittum. All last week she had two parties a day, one in the afternoon and one in the evening, with over 200 guests each time, who filled the assembly room and enjoyed the Christmas movies, ate scrumptuous ice cream cones, and had a visit from Santa Claus. Four hundred a day for seven days mean close on to 3,000 eager, enthusiastic, appreciative guests, women and children to whom Miss Vittum's hearty greeting and the warmth and lights of the house were the only cheerful things in the dull, daily drudgery which is life for many in that vicinity.

A bank of pointed fir trees, sparkling with frost and icicles, lined one end of the room, with one, a bigger tree, hung with gay lights and other glittering objects. The eager, wistful looks of some of those strange foreign faces made the heart ache. There was one, a worn looking woman with high cheek bones, rather deep set, slanting eyes, a faint smile, and a not healthy looking though exceedingly active baby in her arms, who paced up and down the outer hall getting what glimpses she could through the door of the tree and its accompanying ceremonies. Her husband had died that morning, but she did not want her baby to miss the sight of the tree, and so had walked many blocks to watch the festival. She was walled in by a mysterious and haunting cheerfulness, which was disturbing to at least one onlooker, because it was such a wan, wistful, sorrowful cheerfulness. It was impossible to establish communication with her, as she spoke only a Polish dialect. So sympathy and pity could not be expressed, and she never knew how sorry this scribe felt for her. At the same time there was an underlying fear that perhaps her joy was not a cloak to mantle her grief, but a genuine sentiment, born of a by no means uncommon marital experience. This scribe will never know.

* *

Red, White and Blue Gayeties.

Not many blocks away is a gay and clamorous but entirely orderly and devoted institution, the Red, White and Blue club, whose enthusiastic member ship of over 800 boys and girls between the ages of 2 and 20 gather there daily in winter for what they can get nowhere else in the world—warmth, good cheer, sympathy, and freedom to read, play games, sit in chattering groups, dance, sing—in short, to get pleasure out of the otherwise drab and drear thing that is their daily existence.

The birthright of the young—all the young from kids and kittens to boys and girls—is joy, gayety, lightheartedness. This is given an outlet in that cozy, gray plaster structure in Wade street, under the gentle, sympathetic supervision of Mrs. Sophie Edelstadt and her daughter, Miss Vera Edelstadt. Not only do these two kindly women believe in their mission to promote gayety among these children of the district, but they are supremely equipped for it because they, too, are of Polish origin and speak the language of most of their protégés, and thereby get an otherwise unobtainable understanding of the mental process of the 800 and more youngsters who seek shelter in the club.

There had three Christmas celebrations there last week, at each of which 300 children were present. Also there was a dance for the girls and boys between 16 and 20 with music and refreshments. At the festival this writer attended there the 300 youngsters were sitting on the floor surrounding a really beautifully adorned tree, in whose preparation "teacher," as the children call Mrs. Edelstadt, had been assisted by the older boys, who were enormously proud of their work. The children sang Polish Christmas songs, with lovely, strange, and stirring strains in the music. Then they all stood up and sang "America" with a fervor that set the heartstrings humming. The boys snatched their hats on at the beginning of the song and also any adjacent hat that was slow in removal. (We do so delight in setting our neighbors on the right path.) It was a touching spectacle, those alien youngsters singing lustily and with shrill, eager voices our song of freedom.

The Christmas spirit presided over those two celebrations as it seldom does on the Lake Shore drive, where plenty and warmth and comfort are always present.

* *

Woman in Philanthropy.

By the way, the Red, White and Blue club Christmas was presented to the children by that generous, philanthropic friend of all youngsters, Mrs. Joseph Fish, whose marriage to Dr Charles King Corsant last Tuesday took by surprise most of the women with whom she has worked for years in the Red, White and Blue club, the Billboard ball, and many other philanthropic enterprises.

Mrs. Corsant is noted for her many charitable activities. It would be hard to get up a successful charity ball or benefit without her assistance. She is able, liberal with her money and her personal support, and has an unusually clear business head.

Outsiders seldom realize how much real business talent goes into the organization of these big affairs and into the running of the women's boards which are so active in helping in the work of hospitals, asylums, and other places for succoring the afflicted. It is a peculiarly American development, these philanthropic activities of women. In England similar work is done on a smaller scale, and by women who are not, otherwise busy, not by the same type of social leaders who in this country are so much to the fore in our charity work. There is hardly a woman among Chicago's socially elect who has not her own special pet charity, to which she devotes time, strength and money. This fact always strikes visitors from abroad who come here. Across the water the frivolous are frivolous, and nothing more; the philanthropic are entirely absorbed in their work; the studious are only studious, the domestic are given up to their object in life. American women can, or at least often try to be, all of these things at one and the same time. It makes their days

[Continued on page two.]



MISS MARY-ANNA BECKWITH.
[Moffett Photo.]



MISS [illegible].
[Raymor Photo.]



MISS ELIZABETH HENRY.
[Drake Studio Photo.]

Three unusually distinctive and attractive debutantes are Miss Mary-Anna Beckwith, daughter of Mr. and Mrs. John W. Beckwith of 11 Scott street; Miss Hester White, the F. Edson Whites' daughters, and Miss Elizabeth Henry, daughter of Mrs. Fidelio Sharp of New York.

Mr. and Mrs. Beckwith are to present their daughter to society at a tea on Friday afternoon from 4 to 6 o'clock at their residence. Miss Beckwith attends Wellesley college and is at home for the holiday season.

The late hours and gay whirling may fade the roses in the cheeks of the other debutantes, but Miss White has chosen a more youth preserving pastime for the height of the party season. With her parents and her sister and brother-in-law, Mr. and Mrs. William Marvin Spencer, she is enjoying the winter sports at Lake Placid, where they are the guests of Mr. and Mrs. Albert H. Wetten and their daughter, Miss Mildred Wetten, who are entertaining a house party for a week or more.

Miss Henry came from New York in November to take part in the numerous debutante affairs here. She has been the guest of Mr. and Mrs. Huntington Henry, who entertained for her earlier in the winter. She expects to depart soon after Jan. 1 for the east.

No Credits, Refunds or Exchanges—No Phone or Mail Orders—No C. O. D.'s

Gingham House Dresses
Slightly Soiled—Reduced to Close
$2.95—$3.95
Values to $5.95
Black sateen aprons, cretonne trimmed. $1.95 values, reduced to $1.39.
Daylight Basement.

CHAS·A·STEVENS·&·BROS
DAYLIGHT BASEMENT

Entire Fur Stock Reduced
7 Caracul Jacquettes reduced to $30 (Formerly $110)
12 Sealine Coats reduced to $95 (Formerly $149.50)
1 Marmink Coat reduced to $95 (Formerly $150)
1 Caracul Coat reduced to $250 (Formerly $325)
Fur Chokers and Scarfs greatly reduced
Daylight Basement

Our Annual January Clearance

DRESSES REDUCED
$5—$10—$15
Values to $29.50
Sizes for Women, Misses, Juniors, Small Women and Stylish Stout
SILK WOOL JERSEY CREPE
Daylight Basement.

COATS REDUCED
Sizes for Women and Misses; Stylish Stout
$33.75
Values to $55
Sizes for Juniors and Small Women



Coats that were made to sell for about double the price, in such a wide assortment and splendid array of furs and colors are rarely seen at this low price. All coats are silk lined and warmly interlined. *Other coats reduced to $21.75, $27.75, $37.75 and up.*

UNDERGARMENTS
Slightly Soiled
Reduced to Close
55c — Values to $1.00 — Bloomers of plain and striped batiste and novelty madras cloth. Peach—Maize—Orchid—Blue. *Daylight Basement.*
65c — Values to $1.00 — Muslin gowns, princess slips, with double hip hem. Two piece pajamas. *Daylight Basement.*

Girls' Coats $9.75 Values to $13.75 Sizes 6 to 14 *Daylight Basement.*
10.50—$12.50 Brushed Wool Sweaters $7.50 Some with fur collars. *Daylight Basement.*
$1.95 Sport Over-Blouses $1.00 Dimity Broadcloth *Daylight Basement*

Dotted Swiss Negligees $1.50 $2.95 Values Negligees of dotted swiss in coat styles. *Daylight Basement.*
Blanket Robes $2.95 $3.95 Values Blanket robes of Beacon cloth, with round and Tuxedo collars. *Daylight Basement*
House Robes $2.95 $3.95 Values Brocaded silk mull house robes. In all shades. *Daylight Basement.*

Girls' Blanket Robes Reduced to $2—$3 Values to $3.95 *Daylight Basement.*
$1.95 Percale Apron Dresses Reduced to $1.39 *Daylight Basement.*
Maid's Fancy Aprons Reduced to 25c—50c Values to $1.50 *Daylight Basement.*

COATS REDUCED
Less Than Half
$5—$10—$15
Values to $35.00
Wonderful Values in Fine All-Wool Coats Women's and Misses' Sizes
Daylight Basement

SKIRTS REDUCED
for Quick Clearance
$2.00 — $5.95, $7.50 Values
$4.00 — $7.50, $8.50, $10.00
$6.00 — $10, $12.50 Values
Silk and wool skirts in pleated and wrap around styles—a wide range of colors.
Daylight Basement.

Clearance Sale of Corsets Girdles and Corselettes
Reduced Far Below Cost
50c—$1—$2—$3
$2.00 Values $3.50 Values $5.00 Values $7.50 Values
All discontinued numbers and broken lots, greatly reduced for immediate clearance. Choice of various models for slender, average and stout figures
Interesting values in Brassieres and Bandeaux, 35c up
Daylight Basement.

ON SALE—DAYLIGHT BASEMENT

NEWS OF CHICAGO SOCIETY

[Continued from page one.]

crowded and keeps them from growing fat.

I am not speaking of that large class of women who eat candy, ride in automobiles, play bridge, or go to matinees every day, dress like peacocks, and consider their husbands chiefly as the providers of the price. These are not to be found among the real social leaders. When they knock at society's door they seldom find the genuine article at home. There is one thing that the g. a. does to perfection, and that is practice bodily self-denial when she thinks that it is desirable. The society woman in this country eat sparingly, drinks hardly at all, takes much exercise, and is abstemious in many ways, such as smoking, late hours, and so on. If her motive be vanity, her conduct is none the less admirable for the character it requires to resist temptation. She is a lesson to her less careful sister whose rotund proportions are to be seen at restaurants, playhouses, and in heavily stuffed motor cars along the boulevards.

* *

Wandering Poisons.

Apropos of this question of abstemiousness, it is worth a thought that some of the internal maladies that seem to afflict us Americans today are laid to the quality of the liquor which is being offered by hospitable folk. A well known doctor, who has been having a painful siege at the hospital lately with ulcers of the stomach, told me the medico who attended him informed him that the great increase in this particular malady could be laid directly to synthetic gin. Not that every one who has this trouble is a drinker of gin—far from it—but many of the cases can be laid to it, and it does not mean any overindulgence in this harmful liquor; merely that the beverage itself is getting worse and worse, and that even a slight use of it will produce this painful trouble, as well as many others. Tough stomachs can stand it longer than more delicate ones, but all are likely in the long run to suffer from the kind of stuff now being poured down their throats by thirsty mortals. Take a heed of it, O, reader, and make your New Year's resolutions accordingly next Thursday!

It is said that Miss Helen Isham's serious attack of typhoid fever, which she is now fighting at St. Luke's hospital, is laid to oysters eaten at Thanksgiving time. The typhoid germ is deliberate and insidious in its methods.

* *

Youth Holds the Floor.

The holidays this year have been more than usually given over to the festivals of the young. They are dancing all the gunpowder out of the heels of their shoes this Christmas, and it will be a weary but joyous crowd that returns to the various education mills which are grinding this human wheat into wholesome and useful flour. But for their elders there is also provided some gayety. Mr. and Mrs. Arthur Meeker are giving a buffet luncheon today in their delightful house in Lake Shore drive. On Christmas day Mrs. Mitchell Davis Follansbee and Miss Follansbee—the latter is a student at Bryn Mawr—gave a tea from 4 to 7. The Kellogg Fairbanks are calling in their friends to their customary New Year's day buffet luncheon this coming Thursday. Besides these there are several balls still left between now and the middle of January, to which the world and his wife are bid.

Of course, a country Christmas is the real article, besides which the town variety pales and fades. Each year Mr. and Mrs. Victor Elting have a genuine, old fashioned Christmas dinner with turkey and plum pudding, to which they invite twenty or thirty of their friends, who all sit down around a long, holly decked table. Their house is on the western edge of Winnetka, and overlooks wide stretches of snowy Skokie. The glistening white world outside makes the blazing hearth fires seem doubly brilliant. If the guests motor out from town, the ride through the intervening suburbs is a delightful part of the affair. All the cozy homes that nestle under leafless trees are lit up, and it is the custom to draw back the curtains from the windows in rooms where lighted Christmas trees are standing. Besides which all the different little villages have their own municipal tree out of doors radiant with lights shinging forth into the darkness, beacon lights of good cheer.

It is truly a delicious scene and one to make the heart glad.

The Eltings' invitations were especially alluring this year as they were sent out in the form of a crossword puzzle—a perfectly legible and easily deciphered one, white and black squares with gold letters and background, a most cheerful little card.

* *

Family Colony at Winnetka.

This was only one of any number of similar gatherings along the north shore where mirth and hospitality rule always at this and all other seasons of the year. At Winnetka Mrs. Lorenzo Johnson kept open house for her friends and numerous descendants. She is planning to make her charming old place on the edge of the lake, at Winnetka, into a family colony or settlement. She is dividing it up between her children. Mrs. Ayers Boal (Leslie Johnson) is to have the house itself and the ground around it. Mrs. Johnson will continue to make her home with this daughter. Mrs. George Massey, another daughter, already has a home on the place—a delightful Spanish house built on the edge of the bluff and set in cypresses, oaks, and other trees.

It is probable that the third daughter and her husband, the Hardenberghs, who are now stationed on Governor's island, will ultimately make their permanent home in the settlement of Johnsons. Also the son, Stewart Johnson, and his wife, who was Katherine Requa, will in time join this colony. He is at present chargé d'affaires at Cairo. He, with his wife and child, were the only members of the family missing at the Christmas celebration last Thursday.

Mrs. Johnson has many grandchildren growing up around her. Raymond Hardenbergh is now a midshipman in the U. S. navy. Mrs. Massey's two sons are one at Cornell and the other at Yale, and the three Boal grandsons are headed for Harvard. Mrs. Johnson's five granddaughters are entered at Vassar, their grandmother's alma mater. There is a patriarchal quality to this family which gives it especial value to this guardian of the past. Mrs. Johnson was of an old and well known Evanston family, the Stewarts. She and her two sisters were known as the beautiful Stewarts and deserved the title.

Her Winnetka place, which is to be the setting for this family group, is one of the oldest in that well known community. It was first known as the Garland farm from the name of the original settler there, John Garland. He built his little wooden house on the edge of the bluff, far back in what was then a thick grove, but with that yearning for companionship and that lack of the esthetic he faced it, not towards the beautiful and changing lake, but towards the distant and almost invisible road, his kitchen and pantries being on the lake. Perhaps there was method in this, however, as the kitchen was the most occupied room, the "setting room" the seldomest used.

* *

Twenty Years Ago.

Mr. Garland prospered through real estate investments, and when in the course of time his wife died, he built a church in her memory on the nearby little hill. It still stands there, but now it is quite built over and is a memorial, not to Mrs. Garland, but to the daughter of the late William E. Hoyt, the late Mrs. Fox, lovely Emily Hoyt, who perished in the Iroquois fire twenty years ago. When Mr. Garland put up the church it was quite in the wilderness nestled among trees with no house within a quarter of a mile of it. Today it is in a thickly populated district with charming homes of all known forms of architecture set in gardens of a similar variety of design.

I don't think that in any part of the country there is such a stretch of lovely and various suburban residences as in that thirty miles which lies north of Chicago along the lake shore. It is not the large and stately places which make it what it is; it is the cozy, artistic, and entirely complete smaller houses which give it its character of delightful comfort, good taste, even of gayety. More and more are young couples betaking themselves to suburban life as the solution of the problem of bringing up families of young and growing children.

Speaking of youth, the ranks of the Chicago's gay young set, those between 20 and 30, can soon welcome a most attractive young man who is arriving this coming week. This is Jarvis Hunt Jr., son of the well known architect of that name. Young Jarvis is returning to the home of his ancestors, as his mother was a daughter of Joseph G. Coleman and a granddaughter of one of Chicago's best known pioneers, the late Silas Cobb.

Young Jarvis and his sister, Miss Louise Hunt, are great travelers. Last year he and she went 'round the world together, doing all the sights, and especially devoting themselves to hunting big game in Africa and India. They are an extremely handsome and lively pair, and he will be a great addition to the younger set here. Miss Hunt is at present traveling in Europe with Miss Mildred McCormick. It is likely that she will join her brother here in Chicago when she returns from abroad. Both the children have been largely brought up by their aunt, their father's sister, who is the wife of a clergyman in Bar Harbor. They are of independent means, in spite of which Jarvis Jr. is going into a bank to work when he gets here.

* *

Allied Arts Program.

The second performance of the Chicago Allied Arts, Inc., will be given in two matinées, one on New Year's day and the second the following Sunday. The program is most attractive and full of promise. The first part of it will be given by the DeLamarter Solo orchestra, and includes compositions of such modernists as Stravinsky, Schoenberg, and Arthur Bliss. The second half will be devoted to two ballets devised by Adolph Bolm, the first being called "L'Amor Brujo" (meaning "Love, the Sorcerer") by Manuel Falla, the famous Spanish composer, which has never before been given in America. The second number is also a first time piece, being entitled "Chinese Legend," by Henry Eichheim.

Maria Montero, a distinguished Spanish dancer, will be the guest artist. Ruth Page is the première danseuse of the ballet. I hope that charming little Marcia Preble will appear. She made quite a hit with this writer with her faun and satyr dance at the last performance on Thanksgiving day. She is a daughter of a well known physician here, Dr. Preble.

Chicago girls seeking a career seem more and more inclined toward dancing as a calling. The youngest daughter of the late Judge Charles M. Walker, Miss Carolyn Walker, has been studying dancing for several years in New York with the idea of making it her profession. She is at present visiting her sister, Mrs. Paul Welling, at 936 North Michigan avenue. I have already commented on the appearance in the ballet with the Chicago Civic Opera company of Miss Lois Kellogg, a member of two well known Chicago families, the Ishams and the Kelloggs.

The world "do move"! What would



MISS GERTRUDE WOODRUFF.
[Moffett Photo.]

Invitations have been issued by Mrs. Frederick William Woodruff of Joliet, Ill., for the marriage of her daughter, Gertrude, to Marshall Edward Keig of Chicago, which is to take place at 8 o'clock in the evening of Jan. 10 at the Central Presbyterian church of Joliet, Ill.



MISS LEE ANN OLTUSKY.

Announcement is made by Mr. and Mrs. Joseph Oltusky of Waukegan of the engagement of their daughter, Lee Ann, to Sidney R. Mayer, son of Mr. and Mrs. George Mayer of Chicago. Miss Viola Lang of 4734 Virginia avenue will give a luncheon for Miss Oltusky tomorrow.



MISS MARIE SWEENEY.
[Melvin Sykes Photo.]

Miss Marie Sweeney, president of the Zeta Beta Phi sorority, is in charge of arrangements for a formal supper dance to be given by the members on Friday evening at the Congress.



MRS. JEROME LIONEL HERZOG.

Announcement is made of the marriage of Miss Mildred Adeline Lewis, daughter of Mr. and Mrs. A. C. Lewis of 6029 Indiana avenue, to Jerome Lionel Herzog, which took place at the Southmoor hotel on Dec. 21.



MISS MILDRED GOLDFARB.

The engagement is announced of Miss Mildred Goldfarb, daughter of Mr. and Mrs. Louis Goldfarb of 416 East 45th street, to Edward Reichenthal, son of Mrs. Anna Reichenthal of the Glengyle hotel.

WEDDINGS

No wedding or engagement announcement will be published in The Tribune unless it bears the signature, address, and telephone number of a parent, either of the bride or the bridegroom. Announcements should reach the society editor not later than the Thursday morning preceding the Sunday they are to be printed.

Announcement is made by Mr. and Mrs. Edward Everett Dow of Redlands, Cal., of the marriage of their daughter, Fern, to William Henderson Pinckard, son of Mr. and Mrs. W. R. Pinckard of 6200 Kenwood avenue, which took place on Sept. 19 in Kobe, Japan.

Mrs. Zaida Robinson Mercer of the Southmoor hotel announces the marriage of her daughter, Marian Helen, to George Ruman of Gary, Ind.

The marriage on Dec. 20 of Miss Florence Ruth Urbanus and Albert Wicks Noble is formally announced.

Mr. and Mrs. Frank Frost of 1309 South Springfield avenue announce the marriage of their daughter, Rose, to Charles Primack, which took place yesterday at the Morrison hotel.

The marriage of Miss Gladys I. Padden, daughter of Mr. and Mrs. Thomas E. Padden of 3440 North Harding avenue, to Edwin A. Wilkinson, son of Mr. and Mrs. A. Ware Wilkinson of Chicago, took place on Friday at the residence of the bride's parents.

The marriage of Miss Gladys Inger Hansen, daughter of Mr. and Mrs Harold G. Hansen of 2200 Berteau avenue, to Duane Leon Heller, son of Dr. and Mrs. Matt Heller, took place on Thursday.

Mr. and Mrs. Henry Kaplan of Macon, Ga., announce the marriage of their daughter, Sylvia, to Dr. Seymour Jerome Cohen of Chicago. The wedding took place on Dec. 1 at Chattanooga, Tenn. Dr. and Mrs. Cohen will reside at the Seymour apartment hotel after Jan. 1.

ENGAGEMENTS

The engagement of Miss Blanche Stanley to Franklin Osborne Alexander, son of Mr. and Mrs. F. R. Alexander of Hubbard Woods, has been announced by her parents, Mr. and Mrs. Grant Stanley of Oklahoma City, Okla. Miss Stanley attended Kansas university and Mr. Alexander is a Northwestern university man.

Mr. and Mrs. G. Charles Griffiths of 5809 West Huron street have announced the engagement of their daughter, Elizabeth, to John Phelps Montgomery, son of Mr. and Mrs. Phelps Montgomery of New Haven, Conn.

Announcement is made by Mrs. James Alvin Sackley of the Edgewater Beach hotel of the engagement of her daughter, Kathryn Frances, to Russell James Leander, son of John S. Leander of Oak Park.

Mr. and Mrs. W. H. Charles of Riverside announce the engagement of their daughter Harriette Franes to Charles Floyd, also of Riverside. Miss Charles was graduated from Wellesley college last June.

Mr. and Mrs. Henry A. Shakman of New York, formerly of Chicago, announce the engagement of their daughter, Aline, to Harvey Mayer of New York.

Mr. and Mrs. W. H. Charles of Riverside announce the engagement of their daughter, Harriette, to Charles Floyd, son of Mr. and Mrs. G. G. Floyd, also of Riverside. Miss Charles was graduated from Wellesley college in June.

Announcement has been made of the engagement of Miss Belle Dresner, daughter of Mrs. Celia Dresner and the late Samuel Dresner of 801 Independence boulevard, to Joseph H. Plotkin of Chicago.

Mrs. Charles Edward Hyman of 5602 Blackstone avenue announces the engagement of her daughter, Elizabeth Martin, to Theodore Rosenak.

Mr. and Mrs. Otto Schulz of 6101 Kenmore avenue announce the engagement of their daughter, Marie, to Osuld R. Torrison, son of Mr. and Mrs. Oscar Torrison.

Mr. and Mrs. Lester Price of Evanston announce the engagement of their daughter, Marjorie, to Harold Cown Cheetham of Bloomfield, N. J., son of Mr. and Mrs. Edward Cheetham of Milwaukee. Miss Price is a graduate of Northwestern university and a member of Alphi Phi sorority.

Mr. and Mrs. Harry Crasko of 11614 Wentworth avenue, Chicago, announce the engagement of their daughter, Minnie Ruth, to Benjamin J. Siegel, son of Mr. and Mrs. Meyer Siegel of 3036 Fullerton avenue.

The engagement of Miss Gladys Lillian Swanson, daughter of Mr. and Mrs. Axel F. Swanson of 2225 Lawrence avenue, to Victor B. Lowry, son of Mr. and Mrs. Walter Lowry of Berwyn, Ill., is announced.

Announcement is made by Mr. and Mrs. Edward Kugelman of 4505 North Whipple street of the engagement of their daughter, Edna J., to Ira C. Wyant, son of Mr. and Mrs. C. E. Wyant of 5116 Oakley avenue.

The engagement is announced of Miss Jeannette Kampel, daughter of Mr. and Mrs. J. Kampel of 1621 Rascher avenue, to Milton M. Agay, son of Sol Agay of 1311 Pratt boulevard.

Mr. and Mrs. Frank Helander of 7433 Rhodes avenue announce the engagement of their daughter, Claire, to Robert J. Kerr, son of Mrs. Mary Kerr of Chicago.

Announcement of the engagement of Miss Sara Winograd, daughter of Mr. and Mrs. Philip Winograd of 3135 Douglas boulevard, to Dr. Meyer Segal, son of Mrs. Samuel Segal, is made.

The engagement of Miss Tillie R. Weissman to Charles Michaels of Chicago was announced by her parents, Mr. and Mrs. Phillip Weissman of 1549 South Millard avenue, at a reception on Dec. 7. The wedding is to take place in early spring.

FUTURE EVENTS

Many parties for younger folk will take place tomorrow before and after each performance of the Princeton Triangle club's annual musical comedy, "The Scarlet Coat," to be presented at the Eighth Street theater at 2:15 o'clock in the afternoon and at 8 o'clock in the evening. Mrs. Alfred Carton is to give a luncheon before the matinee performance, and among the hosts at dinner will be Mr. and Mrs. Frederick H. Scott, who are to entertain at the Lake Shore Drive hotel for their daughter, Miss Emily Scott, and niece, Miss Barbara Scott; Mrs. Charles Pope, who will have a group of debutantes as her guests at her residence at 1510 Dearborn parkway; Mrs. Robert B. Gregory, who is to entertain at her residence at 1438 Prairie avenue for the debutantes, Miss Nancy and Miss Katherine Anderson, and Miss Eleanor Clinch. Following the evening performance, members of the cast will be entertained at a dance which Mrs. Adelaide S. Ames and Mr. and Mrs. Knowlton Ames Jr. are to give at the Saddle and Cycle club for her daughter, Miss Rosemary Ames, and John Ames.

Tuesday's events will include a dance at the Indian Hill Country to be given by Mr. and Mrs. Frank D. Fulton of Winnetka for their daughter, Marion, who was introduced at a tea yesterday afternoon; a dinner dance at the Arts club to be given by Mrs. Joseph F. Otis for her debutante niece, Miss Sarane Otis, and a dancing party for Brayton Slade and Haskell Venard, to be given by their respective mothers, Mrs. Arthur Brayton Slade and [illegible] George Curtis Venard.

Society folk are to celebrate New Year's eve this year, either at the various exclusive clubs or at informal gatherings, for there are no large [illegible] dances planned except for the younger crowd who are to attend the junior assembly at the Belden hall. The Yale Glee, Banjo and Mandolin club's performance at the Blackstone street theater will probably attract a large number of the latter, who will proceed to the assembly where the musicians are to be special guests.

Mrs. Albert B. Dick will give a large dinner at the Blackstone and Mrs. Charles A. Munroe of 1234 Lake Shore drive will give a dinner party for her daughter Miss Josephine Munroe.

Miss Eleanor Donnelley of Lake Forest will give a buffet luncheon on New Year's day for Miss Leslie Thorne of

[Continued on page three.]

"The House of Courtesy"

F. B. GEORGE CO.

131-133 SOUTH STATE ST. BETWEEN MONROE AND ADAMS

BARGAIN BASEMENT

Monday 9 A.M. **SALE NEW SPRING DRESSES** *Monday 9 A.M.*

1,190 Dresses Fresh From Their Tissue Wrappings

Chicago's premier value-giving sale of **new Spring Dresses** begins tomorrow, six weeks in advance of its scheduled date. 1,190 dresses, **all new,** all shown Monday for the **first time,** have been **specially purchased** to offer in the **most amazing sale** of years. Dresses of every description **for every occasion** . . . dresses that will be **famous** for style . . . for quality . . . for value and for low price. Sale begins at 9 A. M. sharp **Monday.**

Choice of Actual $16.75 to $25 Values

Misses' Sizes 14—16—18
Women's Sizes 36 to 44

$12.95

Extra Size Dresses 46 to 52

All Colors
Staple and New High Shades

The **greatest selection** of styles, materials, colors and sizes ever offered in such a **sensational value-giving sale.** Every type of dress one could desire is here at **tremendous savings.** Dainty new frocks for the **dance,** the **dinner, New Year's Eve,** etc.

The Fabrics
Satin Canton
Crepe Romaine
Beaded Georgette
Canton Crepe
New Flannels
Finest Twills
Charmeuse
Flat Crepe, Etc.

The Styles
Beaded Dresses
Gracefully Draped Styles
Sleeveless Gowns
Ensemble Effects
Circular Skirt Models
Afternoon Dresses
Street and Business Frocks
Dance Frocks, Etc.

Every one of these 1,190 dresses should be sold Monday. Nothing to equal them at such a remarkably low price. Women will buy two, three or four of them. Extra facilities of every kind to insure efficient service. Sale begins 9 A. M., and we advise early attendance for choicest selection and quickest service.



ART AND ARTISTS

Two Painters Weave Varied Magic Spells

The west wind blows between the hills
Into whose valleys the stars at night
Like flung candles, a careless trailing
Of sparks against the moon's calm white.

The west wind sighs through the silent hills
Where love used to play when the world was young;
And the little brown ripples of mountain streams
Echo the words that once were sung.

The wind and the stars and the purple hills,
The desert flowers that bloom and die—
My feet once trod those sun kissed sands,
But she whom I waited has passed me by.

E. J.

By Eleanor Jewett.

THERE is enchantment, different in kind, in two of the exhibitions which opened last Tuesday in the east wing galleries of the Art institute. Walter Ufer weaves in his paintings an enchantment of wild places, of hills and burning sands, of dusky rocky heights at sunset, and hot, white, winding trails at noon, of the native life—human and vegetable—of the southwest. Taos finds in him a marvelous interpreter of her beauties and the beauties of her countryside.

Eugene Savage is also a weaver of spells, but the spells he lays upon us through his pictures are not such as excite us to action or to an excess of enthusiasm. Rather do his paintings force us into a contemplative mood. Too confused, in even their most dramatic moments, are his conceptions, to allow us to realize the significance of the action itself to the neglect of the infinite component parts of which it is the sum total. His paintings are apt illustrations of a geometric axiom that still lingers in my mind. It runs something like this: The whole is not greater than its parts.

Whereas that, in geometry, may be a promising and reassuring statement, when it is used as descriptive painting, it is not entirely laudatory. The whole should be greater than its parts. The whole should burst upon your senses as a whole—let the parts look after themselves.

Mr. Savage leans more to the geometric assumption. He looks carefully after the part and, because he does, the whole looks satisfactorily after itself—but it lacks spontaniety. Why shouldn't it? It has been said of Mr. Savage that there is not a square inch of his canvas that has not been conscientiously labored over, before he considers his picture finished. He is, possibly, the most conscientious painter we have in America today.

The result of his labors speaks for itself. His paintings are beautiful. They are decorative, thoughful, considered, dignified. If they are also studied and cold, perhaps such work is more valuable to the art of today than a warmer, more exubriant style. On the score of color, the thin, chill, delicate golds and blues and reds which predominate in the group of paintings which compose his present exhibit, trace back for their being into the early Italian school. At least, the flavor of the best Italian painting rises to the touchstone of Mr. Savage's palette.

That Eugene Savage knows anatomy as a surgeon must know it is undeniable. An interesting adventure is found in his exhibit. On one wall is a pencil sketch, a strong, remarkable piece of work. Across from it is the same thing in color. Not every one will agree with me, but to my mind the addition of color weakens the work. The painted picture is not a tenth as effective, as a masterly creation, as its penciled twin. Possibly were the other paintings robbed of their paint I would enthuse over their marvelous technique of drawing and composition. Robed in their pigments, men, beasts, and buildings gain, perhaps, poetry, but with that gain lose their black and white prosaic force.

The Taos canvases by Walter Ufer could not well be thought of in any other terms but paint. To pencil his pictures would be to destroy their loveliest quality. The color, in this case, is the picture, and the whole is vastly greater than its parts. For example, do you bother about the individual figures in "Present and Past—Confusion" or in "Paint and Indians"? Do you bother about the value of the separate features of flowers or hills or desert in "Talpa," for example, or in the most beautiful of the smaller paintings — "Trailing Homewards"? Of course, you don't.

The poetry of far distances and wide spaces is his. The poetry of such beauty as makes your heart contract, alone under the stars of a June night, when, into the black water over which your canoe glides, the shooting stars dash their gleaming bodies down to obscurity, and the moon rises whitely out of the dark pines at your back—such poetry is his.

Some of the finest paintings that has yet come from Mr. Ufer's brush is found in this exhibit. Two or three of the pictures are familiar faces. The others are new. There are Indian groups, one interesting canvas illustrating some sort of Indian church ceremony, and a great many beautiful landscapes. Landscapes, with as much haunting charm to them as these, deserve by rights a stronger characterization than the hackneyed adjective "beautiful" permits of. Better than any descriptive phrases however are they themselves, so, to appreciate them thoroughly—go to see them.

Another room of the east wing galleries is devoted to the combined exhibits of paintings by Paul Bartlett and Edgar S. Cameron. There is almost as much difference in the method of painting of these two artists as lies between Mr. Ufer and Mr. Savage. Paul Bartlett attaches himself to the romantic school; Mr. Cameron is the conservative, the realistic. A misty, warm color, tinged almost invariably with purple of varying depth, drenches the landscapes of Mr. Bartlett. The occasional canvas in which people are figured presents these same people as thick set, stumpy peasants. A little of the primistic square beloved by the radical moderns, is seen in the outlining of the figures. They lack depth, but have breadth in full measure.

The majority of Paul Bartlett's landscapes were painted in southern France, the others in New England. There is not as much difference between the two, according to him, as one might have imagined. Whether France or Maine, the same purple haze mists the far landscape, and the foreground is similarly bluish in tone, woolly in consistency, and rolling in character. Yet they have charm. And if to be new is to be good—and they are new—then also are they good.

The Cameron paintings are of an entirely different character. The painting is exact. The outlines are definite. The color is lovely and clear and true. Many of the scenes were painted near Chateau Nemours, in France. Some of the most appealing are glimpses of little inns, houses, or streets in little French villages. There are several fascinating ones of this nature.

George Bellows and Leon Kroll are two other exhibitors at present in the east wing galleries at the institute. Their exhibits are of such importance that a full mention of them must be delayed to another week, as space forbids here.

The Annual Exhibition of Decorative Arts is another new exhibit which opened last Tuesday at the Art institute. It is installed in galleries G-59 and 61, and overflows down the stairway into Gunsaulus hall. Work by Caro-Delvaille, Charles Prendergast, Stella, Lachaise, Faggi, Chanler, Laurent, Zoarch, and others of the younger group of handcraft workers is shown. This exhibit, too, is deserving of lengthy notice.

A room containing an exhibit of modern Japanese pictures, and an exhibit of entertaining cartoons in color, illustrative of lower middle class French society, by Henri De Toulouse-Lautree, shown in the Arts clubroom at the Art institute, completes the roster of new exhibits there.

The school of the Art institute is closed for the Christmas vacation, which extends this year until Jan 5.

On Tuesday afternoon, Jan. 6, the lecture in Fullerton hall, as announced will be given by Henry Turner Bailey, his subject being, "The Woolworth Building and Its Message."

On Tuesday afternoon, Jan. 13, Miss Bessie Bennett of the decorative arts department of the Art institute will speak in Fullerton hall on "Interiors and Their Composition."

The Antiquarian society of the Art institute announces a series of half-hour talks on the important collection of Gothic tapestries of the fifteenth and sixteenth centuries, lent by Lucien DeMotte of New York and Paris, and now on exhibition in the Hutchinson wing of the Art institute. The first talk was given some ten days ago, the second was given last Tuesday, and the third will be given on next Friday at 11 o'clock.

The national commission on art education will meet at the Art institute on Dec. 29, 30 and 31. Two addresses that are awaited with eagerness are 'How Art Schools May Cooperate for Better and Broader Results," by Royal Bailey Farnum, and "The Need of Art Education in Smaller Communities," by C Valentine Kirby, director of art for the state of Pennsylvania.



"The Sonata," by Leon Kroll, is one of the most interesting compositions in the artist's exhibit of paintings which opened last Tuesday at the Art institute. It will be remembered that Mr. Kroll was awarded the Potter Palmer gold medal and $1,000 at the American paintings and sculpture exhibition which was held last fall at the Art institute.

WOMEN'S CLUB PAGE

Woman's Relief Corps Cheers All Through the Year

By Kate Webber.

AT this season of the year, when the world in general pauses long enough to do its bit of holiday cheer, it perhaps is not uninteresting to dwell a little while upon the history and accomplishments of an organization which cheers the whole year through, the Woman's Relief corps, particularly the Illinois department.

Organized in 1883 in Denver, as an auxiliary to the Grand Army of the Republic, the corps originally had a membership of sixty. That number has grown to 210,000 in the national organization and has 19,000 members in this state.

Patriotic and constructive work are the aims of the Woman's Relief corps. Since the government has adjusted the matter of homes and pensions for civil war veterans, the attention of the members has passed from material relief to that of teaching patriotism in the public schools, placing flags in school rooms, churches and in court rooms. It was the relief corps which put the flag salute in the public schools, and aided in having the national emblem placed in all national parks.

The cause of the world war soldiers has much of the relief corps' attention. Relief is given where necessary; entertainments for the amusement of those confined in hospitals is arranged; monthly visits also are made to the hospitals and delicacies supplied the ex-service men.

The organization also maintains a scholarship fund, which is awarded each year at the University of Illinois to the pupil writing the best patriotic essay.

The corps is a member of the National Council of Women of the United States, and, aside from the American Red Cross, is the only women's organization in this country whose members may wear the red Geneva cross.

Among the distinguished women who have been and are members of the Woman's Relief corps are Clara Barton, Dr. Anna Howard Shaw, Frances E. Willard, May Wright Sewall, Mrs. George R. Root, Mrs. Clara L. Burnham, Mrs. Lucy Webb Hayes, and Mrs. John A. Logan. Mrs. George Wagner is president of the Illinois department.



MRS. GEORGE WAGNER. [Moffett Photo.]

An account of the history of the Woman's Relief corps is given in a nearby column. Mrs. George Wagner is president of the Illinois department, which has a membership of 19,000 women.

MISS PHOEBE T. SUTLIFF. [Andrews Photo.]

Miss Phoebe T. Sutliff, former president of Rockford college, will be the speaker at a luncheon to be given tomorrow at the Great Northern hotel in celebration of the fiftieth anniversary. Lydia Gillingham Robinson, president of the Rockford College Association of Chicago, will preside at the luncheon.

MRS. HUBERT HOWARD. [Koehne Photo.]

The Christmas meeting of the Chicago Wellesley club will be held on Tuesday at 2:30 o'clock at the Fortnightly, 120 Bellevue place. Present Wellesley students home for the holidays, and prospective students, with their mothers, will be guests. Mrs. Hubert Howard, president, will be assisted by a committee in receiving.

CLUB NOTES

The Chicago Woman's club will not hold a club meeting on Wednesday and the rooms will be closed all New Year's day. The following committee meetings will be held during the week: Pictures for Americanization work, Tuesday at 2 o'clock; special board meeting on Tuesday at 12 o'clock; legislative committee, Friday, at 10:30 o'clock; luncheon and conference of representatives of women's organizations in Cook county to consider a proposed licensing law for automobile operators, Friday, at 12:30 o'clock; better American speech committee, Saturday, at 11 o'clock.

Mrs. Edward J. Fleming will speak on current events on Saturday before the Catholic Woman's league. Judge John P. McGoorty also will speak and there will be a musical program.

The annual children's program of the Woman's Allied Drug club will be given tomorrow at 2 o'clock at the Morrison hotel. Mrs. Edwin G. Earle is chairman.

The Juvenile Service league will hold its annual meeting on Friday at 9:30 o'clock at the Great Northern hotel. Reports from the work of 1924 will be made and there will be election of officers and installation of a new board of directors.

A musical program on Friday afternoon will open the new year's programs at the Arché club. There will be a meeting of the arts class in the morning, with Mrs. William M. Kelly as chairman.

Daughters of members of the Morgan Park Woman's club, Camp Fire girls, and Girl Scouts will be guests of the club tomorrow at 2 o'clock when a special holiday program will be given.

"Members of the North Shore Woman's club will give the annual children's party tomorrow afternoon at the Edgewater Beach hotel.

Mrs. Patrick J. Carr is chairman of the children's Christmas party to be given on Tuesday at 2 o'clock by the South Side Catholic Woman's club at 6323 Harvard avenue.

The first children's party in the new home of the North End club will be held tomorrow at 2 o'clock. A program, Christmas tree, and dancing will feature the afternoon.

The Mayfair Woman's club will give its annual holiday party for young people tomorrow at the Mayfair Community house.

Our Lady of Lourdes Woman's club will meet on Friday at 2 o'clock with a lecture by the Rev. C. J. McCarthy as the feature.

CLUB ETHICS

By Maude Swalm Evans.

"I ATTENDED a surprise party the other day," a club member chatted to her friend.

"This was a club affair. It was staged in recognition of the service of the surprised lady to our club and club members," explained the club member.

"The participants, those who live here, met at the house of a neighbor one evening, a hundred strong. Then they went to the surprised lady's home—most of them to the front door, but a few to the back."

"Why the back?" asked the friend.

"To carry in the silver tea set that they were presenting to the surprised lady."

"Whew! Do they make a practice of presenting the members of that club with silver tea sets? Guess I'll join."

"Don't worry, the surprised lady earned her silver tea set many times over. Ever since the club was organized, years and years ago, she has given the most unselfish service to it.

"You see, it's a club composed of the wives of graduate students who come here from all over the country, and scatter all over the country, too, after a few quarters, or years' study. While they are here, the husbands get acquainted easily enough through their university work, but it isn't so easy for the wives who are usually tied down with young children.

"Before this club was organized, it was pathetic how lonesome some of the women were, but since, well, the surprised lady has always been on the job, leading, following, inspiring, helping, not only socially, but in various practical ways, also.

"Other women whose husbands have located here have gone into supposedly broader fields of club work, but not the surprised lady. She stayed where she could give the most service. I don't know of any club that has filled a greater need or done more good than this one."

SOCIETY

[Continued from page two.]

Miss Roberta Thorne, her cousins, at the Donnelley Lake Forest residence.

Mrs. Robert J. Thorne of 1046 Lake Shore drive, and Mrs. Lawrence Viles are to give a dinner at the Casino on New Year's night for their daughters, Katherine Thorne and Glee Louise Viles.

New Year's day seems to be the occasion for revivifying the old custom of open house to usher in the new year. John Robert Leonard and Mr. and Mrs. Hibbard Casselberry have issued cards for a tea dance at Mr. Leonard's residence in Winnetka and Mr. and Mrs. William Shippen Jenks will have a tea at their apartment at 10 East Schiller street, and Mrs. William Stanton Monroe will have her usual open house at 64 East Elm street.

In the evening the young folk, who have been excluded from the junior assembly list because of the new age restriction, will attend a dance at the Fortnightly.

Miss Angela Johnston, daughter of the Morris Leidy Johnstons of 1520 Dearborn parkway, will make her bow to society at a tea on Friday afternoon. In the evening Arthur Meeker Jr. will give a dance at the Meeker residence for the bud.

Also a debutante of Friday will be Miss Maryanna Beckwith, whose parents, Mr. and Mrs. John W. Beckwith of 11 Scott street, will give a tea for her in the afternoon.

Mr. and Mrs. Robert J. Dunham are to entertain at a large dance at the Opera club on Friday evening for Mr. Dunham's daughter, Miss Josephine Dunham.

PERSONALS

Mr. and Mrs. Joseph D. Purcell have not opened their residence at 1412 Astor street this year, but are domiciled at the Lake Shore Drive hotel for the early winter. Their son, Joseph Jr., and their daughter, Jean, are spending the holidays with them.

Mr. and Mrs Joseph J. Merrill of the Lake Shore Drive hotel have sailed from New York for Cuba and Jamaica. They will return via Florida, stopping at Miami and Palm Beach for several weeks.

Mr. and Mrs. Robert Cavenaugh, whose marriage was an event of Nov. 12, have returned from their wedding trip and have taken an apartment at the Sovereign hotel.

Mrs. Dwight C. Orcutt, with her children and her parents, Dr. and Mrs. Leach of Hubbard Woods, have departed for Miami to spend the remainder of the winter. Dr. Orcutt is spending the holidays with his family and will return shortly after Jan. 1.

Mr. and Mrs. Paul A. Semrad are spending the holidays in Rock Island with Mrs. Semrad's parents, Mr. and Mrs. Albert Lennox Richards.

Mrs. William Monroe Wright of Highland Park has returned from Battle Creek, where she has been ill for several weeks.

Mr. and Mrs. William Millard of Highland Park have departed to spend the winter season at Pasadena, Cal., and will not return until early June.

Mrs. Elonzo Tyner of Highland Park has opened her residence and is spending the holidays with her daughter, Margaret, and her son, Gage, who have come from schools in the east.

Dr. and Mrs. William S. Sadler are spending two weeks in Florida.

Mr. and Mrs. Lee Jay Strauss have returned from their honeymoon in Bermuda and are to reside at the Surf hotel.

Embarrassed Moments—All Tablets Are Not Pills



Special Holiday Dress Event

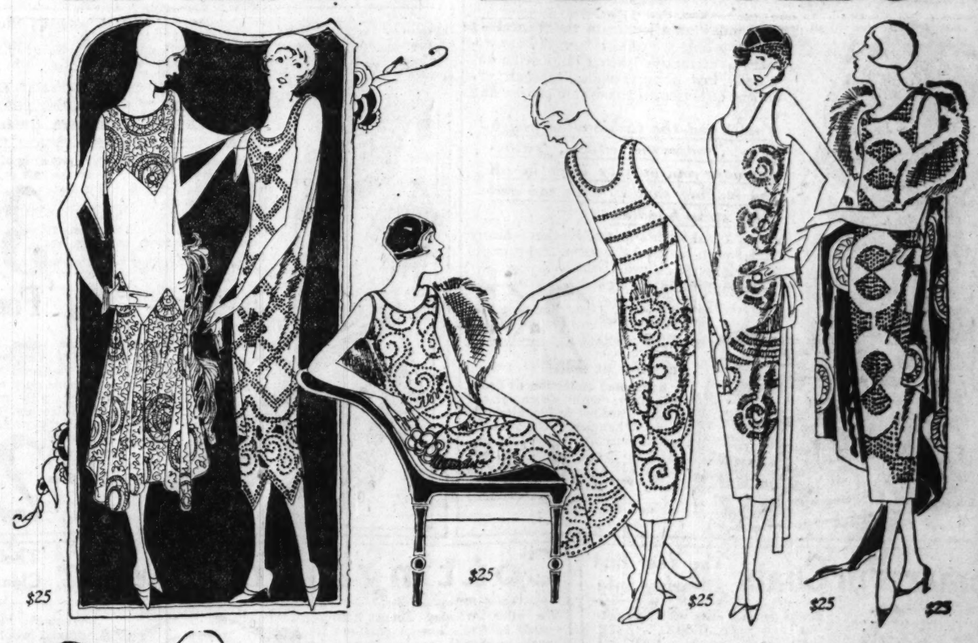
Bedell

STATE STREET CORNER MONROE

Charge Accounts Solicited

TOMORROW—MONDAY—a Special New Year Sale of Over 800

PARTY FROCKS





For New Year's Eve Festivities—Dainty Dancing Frocks Elegantly Beaded—and Adorable Afternoon Models

The Most Exquisite Shades, Beaded Brilliantly in Lovely Designs

$25

Soft Clinging Frocks of Quality That Will Delight You at This Low Price

YOU HAVE NEVER SEEN LOVELIER DRESSES EVEN AT ALMOST TWICE THIS SALE PRICE!

There are dainty dancing frocks for the miss with youthful flowing lines—and graceful models for formal evening wear—all elegantly fashioned in adorable styles—beaded exquisitely in gleaming crystal and pearl beads of lovely coloring.

BEDELL—DRESS SALON—ENTIRE THIRD FLOOR

Cotton Filet Lace

Main Floor—State Street

For Monday as a special feature in the Annual January Sales we offer an unusually attractive collection of 18-inch fine cotton filet laces, in a variety of pretty floral designs that are suitable for bedspreads, curtains and table runners; regular 39c quality; special for tomorrow at, the yard..... **25c**

Infants' White Dresses of fine nainsook, long and short styles, prettily embroidered, and Gertrude skirts; well worth 79c, Monday (Third Floor, State Street), at **55c**

Lowest Prices Our Chief Attractions Boston Store

STATE MADISON AND DEARBORN STS.

1.48 Yd. Imported 72 Inch All Pure Linen Sheeting

Fine imported snowy white all pure linen bed sheeting offered for tomorrow at about half price. 72 inches wide, fine heavy grade that launders so perfectly and gives so many years' wear. Suitable for bed sheets, table cloths, children's dresses, boys' suits, and many other uses including fancy work, such as scarfs, dresser and buffet covers and lunch cloths. All linen sheeting, a quality that is well worth $3.00 at every other store, specially priced for Monday's selling (Second Floor, Center, None Delivered) at, the yard, 1.48.

Snowy White Pure Linens Are Low Priced In the Annual January Sales

Second Floor—Center



$72.50 full bleached pure Irish linen damask pattern sets, consisting of 72x90 inch table cloth and twelve 20x20 inch napkins to match, beautiful floral designs, special in the January Sale at, set **9.98**

$16.50 full bleached hemstitched pure Irish linen damask table sets, consisting of 68x88 inch table cloth and twelve 21x21 inch napkins to match, in stripe design only so these sets are priced at, ... **12.98**

$12.50 full bleached hemstitched, all pure Czecho-Slovakia linen damask sets, 60x108 inch table cloth and twelve 16x16 inch napkins, at, set.... **8.98**

$6.00 silver bleached hemstitched Czecho-Slovakia linen damask sets, consisting of 55x70 inch table cloth and six 14x14 inch napkins to match, warranted all linen floral designs; very special tomorrow at, set, **4.48**

$18.00 full bleached pure Irish linen damask pattern sets, consisting of 72x72 inch cloth and twelve 22x22 inch napkins to match, all new floral circular designs; exceptional values tomorrow at, set **11.48**

2,000 yards full bleached all pure Irish linen table damask, 70 inch wide, guaranteed all pure linen, five beautiful new designs to choose from; well worth $1.75, none delivered; (limit 10 yards), yd.. **1.15**
$5.00 napkins to match above damask, 21x21 inches, at, dozen **3.48**

$2.50 silver bleached all pure German linen table damask, 68 inches wide, fine heavy quality, beautiful floral design, exceptional value, at, yard **1.89**
$6.50 napkins to match above damask 22x22 inches, at, dozen **4.98**

2.25 full bleached, all pure Scotch linen table damask, 70 inches wide; satin finish; floral designs, yd. **1.79**
$6.00 napkins to match above damask, 20x20 inches, at dozen..... **3.98**

$3.50 full bleached satin damask Scotch table linen, 72 inches wide, guaranteed all pure linen, several beautiful new floral and conventional designs to choose from; tomorrow, yd., **2.29**
$7.50 napkins to match above damask, 22x22 inches, at, dozen **5.79**

$2.25 bleached Scotch linen table damask, 63 inches wide, in stripe and dice designs, extra heavy weight, that will give endless wear for restaurant cloths, a very special value, at, yard **1.75**
$4.00 napkins to match above damask, 20x20 inches, at, dozen **4.48**

1,000 doz. full bleached all pure Irish linen napkins, 17x17 inches, floral and spot designs worth $3.50 (limit 2 dozen to a customer), doz... **1.98**

$3.50 silver bleached hemstitched home-spun all pure Scotch linen table cloths, size 64 x 64 inches, extra heavy weight, floral and spot designs, unusual wearing quality—tomorrow (none delivered), special at..... **2.98**

$3.50 full bleached all pure Irish linen damask napkins, 22x22 inches, excellent quality, floral designs; tomorrow in the January sale at, dozen..... **3.98**

$4.00 full bleached all pure Irish linen damask table cloths, size 70x70 inches, floral designs, special at..... **2.79**
$3.50 hemstitched silver bleached all pure Czecho-Slovakia linen table cloths, 56x56 in., at.. **2.29**

$6.50 full bleached all pure Irish linen damask napkins, 15x19 inches, very fine quality, in maple leaf pattern only. Special tomorrow at, dozen **4.25**

$7.50 full bleached extra fine quality Irish linen damask table napkins, 22x22 inches, guaranteed all pure linen, in maple leaf pattern; special at, dozen.. **5.48**

$4.00 hemstitched full bleached all pure Irish linen damask table cloths, size 66x84 ins., floral designs, special at..... **4.48**
$4.50 pure Irish linen damask pattern table cloths, size 70x88 in., special at **3.39**

$5.50 silver bleached all pure Czecho Slovakia linen damask table cloths, size 63x70 inches, good heavy quality, several floral designs, tomorrow only. **3.48**



800 dozen imported grass bleached hemstitched all pure linen huck towels size 16x32 inches, plain white or with blue or red stripe borders, very heavy absorbent quality, well worth 45c; tomorrow (limit two dozen; none delivered) at..... **25c**

5,000 yards bleached pure Irish linen crash toweling, 16½ inches wide, in plain white or with blue or red stripe border, heavy absorbent quality, guaranteed all linen; tomorrow, only (limit 20 yards, none delivered), at, yard **16c**

59c full bleached hemstitched all pure Irish linen huck guest towels, size 15x22 inches, with damask border; tomorrow at **35c**

59c imported pure Irish linen glass toweling, 16½ inches wide, small or large, blue or red checks, warranted will not lint, tomorrow (none delivered) at, yard **18c**

89c bleached hemstitched all pure German linen huck towels, size 18x32 inches with damask border and place for initial, splendid wearing quality, special at..... **37c**

Annual Jan. Sale of Wash Goods

Second Floor—Dearborn Street

32-in. genuine Amoskeag dress gingham, neat checks, plaids and stripes; 29c value; yd., **17c**

32-inch imported and domestic dress gingham; a great variety of checks and plaids. Values to 45c; special, yard, **29c**

36-inch Windsor plisse crepe; exquisite colorings; for lingerie, etc.; 45c value; special Monday at, yard..... 25c

36-in. Challie in the rich Persian and oriental styles; at, yard.... **12½c**

36-in. Bungalow cretonne in a wonderful assortment of colors; yard.. **19c**

5,000 yds. 36-in. wash fabrics, such as poplin suitings, broadcloth, silk and cotton goods, etc.; in lengths; special at, the yard **23c**

36-in. bookfold Scout percale, in light colors, indigo blue and gray; 25c value; yard, **12½c**

White Goods! Annual January Sales

Second Floor—Dearborn Street



1,000 pieces 36-inch long cloth in 10-yard bolts, for lingerie, etc. Special at, bolt..... **1.23**

36-inch finest quality white pajama checks, for underwear, etc. 29c value, yard..... **14½c**

40-inch white voile, made of fine combed yarns; for street and evening dresses, etc. Monday in the Annual January Sale, yd., **25c**

36-in. Queen Anne nainsook, for fine lingerie, at, yard..... **23c**

45-inch white organdie, sheer, crisp and dainty; yard..... **33c**

36-inch bleached Indian Head muslin, for nurses' dresses, stamping, etc. Special at, yard..... **24c**

32 and 36-inch real flaxon checks, plaids and stripes. 39c value at, yard..... **25c**

36-in. fine imported white English broadcloth, for men's shirts and pajamas; the usual $1 value, for tomorrow at, yard..... **75c**

The Annual January Sales Bring Unusual Economies



Muslin night gowns, the popular style in flesh color, trimmed with lace piping, well worth $1.00, special for Monday in the Annual January Sales, at **69c**

Women's princess slips, made of fine striped sateen in white and flesh colors, $1.75 values, at..... **1.39**

Women's princess slips, made of non-cling and figured tussah materials in pretty pastel shades; well worth $2.25; splendid values indeed for the Annual January Sales at .. **1.85**

Colored voile step-ins for women; the qualities in such great demand; trimmed with laces in dainty effects. Choice of delicate shades of green, honey, flesh, $1.10 values, **79c**

Women's bloomers, made of fine sateen, double cuffs, in all pastel shades now so greatly in demand, special for Monday at.... **79c**

Envelope chemises, made of cotton voile that wears so well, lace trimmed, in all light shades, $1.19 usually, Monday at **85c**

Women's extra size Princess slips, cut generously full, shadow-proof skirt, hemstitched at neck; regular $1.25 values at **89c**

Women's crepe de Chine night gowns, the sort that are practical as well as dainty, lace trimmed in beautiful styles; a variety of the wanted colors; usually $2.75 is the price; very special for tomorrow at only..... **$1.89**

Women's extra size bloomers, made of figured and plain crepes, attractive light shades, generally $1.25, special Monday at **95c**

Princess slips of fine quality muslin, double skirt, some hemstitched or with pretty lace edge, $1.25 elsewhere, special for Monday, at. **85c**

Women's fine nainsook night gowns, a beautiful assortment of lace yokes, embroidery or lace medallions, fine tucks and ribbon bows; $2 values at **1.59**

Chemise for women, made of very fine quality voile, front and yokes trimmed with val lace insertion and ribbon bow, in pastel shades, well worth $2.25, tomorrow at..... **1.79**

Bloomers in an assortment of plain and figured crepe, or batiste, in all pretty light colors, usually $1.10; tomorrow at **85c**

Women's corset cover of fine nainsook lace and embroidered in a variety of attractive effects, values, at:... **79c**

Pineapple

Twelfth Floor—No Mail or Phone Orders

Extra fancy sliced pineapple, in heavy syrup; packed by Libby, McNeill & Libby (limit 6 cans to customer); special at, can, **29c**

LAVORIS $1.00 Size 58c

Seventh Floor—No Mail or Phone Orders

Pure glycerine, pound bottle..... **31c**
Tincture of iodine, 4 ounce bottle..... **37c**
Sal Hepatica, large size. **79c**
Alcohol massage, pint.. **33c**
Vick's Vapo-Rub, 75c size **53c**
Danderine (Knowlton), 1.00 size.... **67c**

Year End Clearing Sale

Leather and Beaded Bags The Year End Clearing Sale

Main Floor—State Street



For Monday as a leader in the Year End Clearing Sale we offer a splendid assortment of attractive leather bags at an unusually low price considering their excellent qualities and desirable shapes and colors—

You'll find the fashionable pouch bags, underarm effects, semi-envelope and novelty bags in all the leading shades, with top and back strap handles.

Neatly lined with silk and leather. Many fitted with handy coin purse and mirror. A variety that's practically unlimited. Bags worth up to $5 wherever else you go, choice tomorrow, at **2.65**

A handsome collection of beaded bags, with silver plated frames, beaded fringe, chain or beaded handles. A wonderful assortment of color combinations, worth up to $9.50. Choice for Monday ... **4.48**

Splendid Footwear Value The Year End Clearing Sale

Fourth Floor—State Street



Year End Clearing Sale of women's shoes, consisting of patent leathers, fine brown satins, black suedes, tan calf, and black kidskin; in a variety of the season's most wanted styles, such as one strap

Novelty pumps, side and front gore, cutout designs, southern tie oxfords, plain opera pumps, D'Orsay pumps, cutout lace front oxfords, chickie anklet pumps and various others.

Here is indeed a comprehensive showing of the season's favored styles, all offered at one low price, with low military, Spanish spike and Louis covered celluloid and self material heels. Sizes 3 to 8, widths AA to D. These shoes are odd lots from our regular stocks; values up to $6.00, for the Clearing Sale at..... **3.79**

Children's Nature Shaped Footwear

A real shoe value for children, beautifully designed patent leather southern tie style oxfords, made over our broad nature last with heavy leather sewed soles and rubber heels; also a very pretty side gore pump with cut out and basket front; sizes 8½ to 2; regular $4 values at.. **2.19**

Allen A. Co. Women's Men's and Children's Wool Hose, About ½

Main Floor



The Allen A. Co.'s (Kenosha, Wis.) men's, women's and children's wool hosiery another great lot at about half because we took all their salesmen's samples, broken lots and mill seconds.

GROUP 1—Women's 50c and 75c cashmere hose, black and sports colors. Men's 50c and 75c cashmere, wool, and silk and wool hose. Children's 50c and 75c black wool, black cashmere, and heather wool hose; seamless, winter weight. Choice at 33c

GROUP 2—Women's $1.25 and $1.50 black silk and wool hose. Women's 75c and 85c heather sport cashmere hose, black and colors. Men's 75c and $1.00 cashmere, silk and wool hose, sports wool, etc. Children's $1.00 and $1.25 skating hose, heather fancy tops. Children's 75c and 85c black wool and black cashmere hose, etc. Choice at..... **45c**

Silks: The Year End Clearing Sale

Second Floor—State Street

Plain and fancy silks, thousands of yards, at greatly reduced prices. Desirable lengths for dresses, blouses, skirts, lingerie—in fact, silks for every purpose. Including satin crepes, canton crepes, satin charmeuse, radium, chiffon taffeta, duchesse satin messalines, etc.; black and colored, plain and fancy weaves, and printed effects. 32, 36 and 40 inches wide, divided into three great lots at temptingly low prices.

Values up to 3.50 at, yard 1.95

Values up to 2.50 at, yard 1.45

Values up to 2.00 at, yard 1

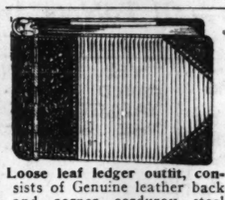
36-inch black corkscrew crepe, fine silk and wool, heavy semi-rough weave, rich, raven black, bright lustrous finish; very popular this season; wear excellently. $2.50 value, Monday at, yard **1.75**

39-inch Satin Canton Crepe, pure silk, heavy quality, bright, lustrous satin face, crepey back; the most popular dress silk this season. Choose from black, navy, cocoa, burnt russet, brown, etc.; unusual value tomorrow at, yard.... 2.39

39-inch black extra fine heavy quality, rich, brilliant lustre, and clingy; drapes gracefully and so launderable, too, for evening gowns. Monday at, yard.... **2.75**

1925 Office Blank Books, Stationery, Ruling

Seventh Floor—State Street



Loose leaf ledger outfit, consists of Genuine leather back and corner corduroy steel back ledger binder, 200 9¼x11⅞ inch standard size double entry ledger sheets and leather tab, A to Z index, complete at... **6.48**

Inventory Sheets—for up-to-date stock taking; put up in pads of 100 sheets; printed on both sides; punched with 5 holes, 2 with 7-inch centers and 3 extra holes for ring binders.
1,000 for ..... **3.98** | 100 for **49c**

Yellow second sheets, 8½x11 inch, 10,000 for 5.40; 1,000 for 55c.

Gem Paper Clips.
Box of 100 for..... **4c**
1,000 for ..... **22c** | 10,000 for **2.15**

Carbon paper, 8½x11 inch, black, hard finish, to make from 1 to 6 copies. Special at, box of 100 sheets for **89c**



Smart Fur Coats The Year End Clearing Sale

Fifth Floor—State Street



Cocoa ermine coat with fox collar and cuffs, $950.00 value, special at..... **$695**

Mink coat, mushroom crush collar, dark lustrous skins, $1,250 value at..... $950

Cocoa caracul coats with fox collar, cuffs and border; $400 value, choice at... **$295**

Black caracul coat with Kolinsky collar and cuffs; $650 value, special tomorrow at **$495**

Best quality Hudson seal coats, beige, ermine and platinum fox collar and cuffs; $500.00 value, at.... **$295**

Persian lamb coat with kolinsky collar, $500 value, at **$375**

Bronze and gun metal American broadtail coats, $500 value, at **$295**

Taupe nutria coats, plain and squirrel collar trimmed, $350 value at **$245**

Coatings

Second Floor—State Street

We offer Monday about 2,500 yards of fine all wool coatings, such as Suede cloths, Downy wool, Mochatex, Duvella, also novelty and cut effects, fancy stripes and plaids, pile coatings, etc., in a good range of wanted colors and black; $4.00, $5.00 and $6.00 qualities, special for our Year End Clearing Sale Monday at, yard..... **2.89**

Flannels

Second Floor—State Street

54-inch fine all wool dress flannels, made of the best quality yarns, in a wonderful assortment of all the latest shades, including henna, Zanzibar, copper, jade, Marion, yacht, delft, walnut, mandarine, golf, azure, etc.; the season's most popular dress material in two lots for Monday, very special at, yard, 2.19 and..... **3.19**

Underwear The Year End Clearing Sale

Third Floor—State Street



Women's "Elliot" brand mixed wool union suits, Dutch neck, elbow sleeves, and low neck, sleeveless, ankle length —sizes 38-44, **1.69**

Women's $5.00 pure silk and wool Union suits, Dutch neck, elbow sleeves and ankle length; 36 to 44; at..... 3.98

Women's 1.19 fiber vests in all the new shades, cut full and roomy, all sizes; special for Monday at **75c**

Women's glove silk bloomers, reinforced at legs, choice of white, orchid, maize, peach and Nile; special at.... **1.69**

Men's $3.00 celebrated "Wright's" brand heavy wool mixed union suits in natural color, sizes 34 to 46; choice at. **3.29**

Bed Blankets

Second Floor—Dearborn Street

70x80 inch fine plaid bed blankets, made of finest Australian wool, thoroughly steam shrunk and scoured, sateen bound, in all the wanted colors. $14.00 values, specially priced for Monday, pr. **9.98**

500 fine cotton filled bed comforters, covered with fine sateen, with 9 inch sateen border, regular $5.00 values, at.. **2.75**

Fancy Goods The Year End Clearing Sale

Sixth Floor—Center



Striped Krinkle crepe bed spreads, $4.00 values, at **2.69**

Krinkle Crepe Curtains to match above bedspreads — 3-pc., full size; $3 ordinarily, at the set... 1.79

Krinkle crepe scarfs to match above curtains and bed spreads; 18x45 inches —65c values, at **44c**

Scarfs to match spreads with edge; size 18x50 in.; 65c value, at... **44c**

Stamped muslin spreads, with lace insertion and edge, handsome basket designs, $3.50 values, at... **1.89**

Women's Undergarments Reduced

Basement



Women's dainty crepe nightgowns, the popular square neck style, trimmed with colored binding on white background; regular $1.00 value, choice for Monday in the January Sales at..... **77c**

Women's princess slips trimmed with shadowproof embroidery and lace yokes. $1.19 values at.. **83c**

Women's colored muslin bloomers trimmed with pink and white bands or lace edging; worth 69c; special at **44c**

Women's envelope chemise, made of novelty cloth and muslin, lace or braid trimmed; usually $1.10, special for Monday at.... **83c**

Women's Novelty Footwear, 1.97

Basement



Women's novelty footwear, including all the new and attractive styles of this season. You'll find a large assortment of—

Novelty cut-outs and one and two strap style pumps and oxfords. Made of the ever popular black satin, black velvet, patent leather, calfskin, tan and dull calf, kidskin and patent colt.

Heavy yet flexible leather soles, heels in all heights, some have covered heels; all sizes; values up to $4; specially priced for tomorrow, only **1.97**

BASEMENT

Women's $15 Dresses Reduced for Quick Clearance



Monday's feature in the Year End womens and which are evening or neatly ma

Georgette
Satin Face
Canton
Flat Crepe

Neatly trimmed with silk embroidery, a host of pop... as powder, coa, nile green, yellow, etc. year with offering th... for Monday at, yard.... **9.47**

Sizes 16 to 44, 36 to 44 women some stout Choice for Clearing Sale

inen Sheeting

r tomorrow at about half price

d gives so many years' wear suits, and many other uses s and lunch cloths. All pure store, specially priced for Mon rd, 1.48.

Celebrated Nofade Shirtings, Yard, 25c

yard of the celebrated Nofade shirtings sold with the Nofade ironclad guarantee. shirtings all Chicago has tested in the most thoroughgoing manner and found su- rior. Absolutely fast color, perspiration proof, sunproof and laundry proof; the Spring ttings that take precedence because of the practically unlimited variety of new pat- rns and colorings, most of them in attractive stripe effects, woven and printed—36 hes wide. For men's shirts, women's blouses, dresses, aprons, etc. (Second Floor, Dearborn Street). Yard, 25c

Fruit of the Loom Aprons Women's fine white Fruit of the Loom reversible aprons and uniforms, neat fitting styles, excellently tailored; well worth $2.25; Monday (Third Floor, Center), at..... 1.85

Lowest Prices Our Chief Attractions Boston Store

STATE MADISON AND DEARBORN STS.

Bed Spreads The Annual January Sales

Second Floor—Center

$3.00 snowy white satin Marseilles hemmed bed spreads, for full size beds, extra heavy quality, beautiful designs; well worth $5.00; tomorrow (while 400 last, none delivered) at..... 2.89

Hemmed white crinkle dimity bed spreads, full bed size; a very serviceable quality, light weight, easily washed, and require no ironing. Regular $3.00 value. Special tomorrow at..... 2.19

Bring Unusu

t gowns, the popular slipo sh color, trimmed with laven ll worth $1.00, special for M e Annual January Sales, ... 69

ps, made of fine te and flesh t..... 1.39

ored voile step-ins r women; the ualities in such reat demand; mmed with laces dainty effects. hoice of delicate ades of green, ney, flesh, .10 values, 79c

fine sateen, double v so greatly nday at.... 79c

n voile that wears ght shades, ... 85c

Women's extra size bloomers, made of figured and plain crepes, attractive light shades, generally $1.25, special Monday at 95c

fine nainsook night eautiful assortment of , embroidery or lace , fine tucks and ; $2 values at 1.59

lity voile, front and ibbon bow, in 1.79



Philippine gowns and chemise, hand and hand round and V es, regular $ es, at 1.18

figured 85c

Economies in Women's Undergarments



Women's night gowns, made of splendid ality crepe, choice of square or round styles, both very popular; $1.25 es; very special for Monday at 89c

Women's pajamas, made of crepe, neatly hemstitched, in honeydew, white and flesh; $2.00 values, 1.39

Women's nightgowns, made of good grade striped novelty cloth in a variety of popular pretty shades; they are trimmed effectively with lace; regular $1.50 values; special for Monday, at 89c

Women's envelope chemise, made of crepe back satin, the yokes prettily trimmed; a variety of fashionable pastel shades to choose from; usually $5.50 for tomorrow at .. 3.95

Crepe de chine night gowns in neat plain tailored style and with elaborately lace trimmed yokes, $5.00 usually, Monday at..... 3.48

Women's envelope chemise, made of fine nainsook, an assortment of lace trimmed yokes and embroidery medallions, $1.19 values, at..... 79c

Women's extra size genuine Lingette bloomers, the favored light shades to choose from; others ask $2.25 for them; choice Monday at $1.79

Women's beautiful crepe de Chine envelope chemise; soft, clinging quality, trimmed with bands of pretty lace insertions; various attractive effects, worth fully $2; special for Monday in the Annual January Sale $1.39

Women's extra size muslin night gowns, splendid wearing qualities with round necks neatly embroidered, cut full and roomy; $1.19 values tomorrow at..... 89c

Muslin gowns for women, slip-over and high neck styles, embroidery trimmed in various pretty effects, at.. 85c

Silk envelope chemise in an assortment of pretty designs, lace and embroidery trimmed, special at... 2.79

Women's stepins, made of striped novelty cloth, beautifully trimmed with embroidery and lace insertion and lace edge, a splendid variety from which to make your selection, $1.50 value, at.. 89c

Women's corset cover of fine nainsook, lace and embroidered in a variety of attractive effects, values, at.... 79c

Envelope chemise, made of crepe de chine, trimmed prettily with fancy lace—$2.25 values, for the Annual January Sales, at.. 1.85

The Annual January Sales of Bed Sheets, Slips and Sheeting

Second Floor—Dearborn Street—No Mail or Phone Orders Filled

Pepperell Sheeting, Sheets, Pillow Slips Fine bleached, at prices less than mill cost of today.	10/4, at, yard,	9/4, at, yard,	81x90 inch, at	72x90 inch, at	45x36 inch, at	42x36 inch, at
	55c	52c	1.39	1.29	33c	29c

42 and 45 inch Dwight Anchor bleached pillow tubing, finest quality, yd., 28c and... 32c

10/4 fine quality bleached sheeting, special for making sheets and slips, at, yard..... 48c

36 inch Pepperell R and Lockwood B unbleached sheeting; these two popular makes at, yard..... 18c

Famous Pequot bleached sheets, 81x90-inch, special Monday at..... 1.55

45x36-inch Page bleached pillow slips, fine quality, 50c value, at 37c

81 x 90-inch Hercules bleached sheets; this well known make at only.. 1.09

Page bleached sheeting, one of the finest qualities made.	10/4, at, yard,	9/4, at, yard,	8/4, at, yard,
	63c	59c	55c

Special Leader bleached sheets, known for their washing and wearing qualities ..... 81x90 inch, at 1.43 72x90 inch, at 1.35

Pepperell bleached pillow tubing, 42 inch, at, yard..... 29c

81x99-inch Colonial bleached sheets, one of best quality made, $1.85 value, at 1.59

Dallas bleached sheets, single and twin bed size: 54x90-inch, 98c; 63x90-inch, 1.05

Fine 9/4 bleached sheeting, made of round thread, special, yd., 38c

Fine bleached pillow slips, 45x36-inch, specially priced at..... 22c

45x36-inch Empire bleached hemstitched slips, at 25c

5,000 yards 9-4 unbleached sheeting, heavy round thread quality, yard. 43c

81x90 inch genuine Utica bleached sheets, finest quality made, at..... 1.49

Salisbury bleached pillow slips, 45x36 and 45x38½-in., made of fine quality sheeting, special, 45c valne, at..... 29c

81x90-inch bleached hemstitched sheets, fine quality, at..... 1.45

36-inch Fruit-of-the-Loom bleached muslin, well known to all, special at, yard..... 19c

40-in. unbleached sheeting, right width for making sheets and slips, at, yard 17c

Hope Muslin, bleached, 36 inches wide, well known quality, at, the yard 16c

36 inch bleached Leghorn muslin, 19c value, at, yard..... 12c

36-inch unbleached Indian Head sheeting, special at, yard..... 19c

81x90-in. scalloped bleached bed sheets, fine heavy quality, at.. 1.49

45x36-in. scalloped bleached pillow slips, special at 35c



Are You Going to Dance New Year's Eve? If So, Here's Your Correct Corset

Third Floor—Dearborn Street



If you are going to dance New Year's Eve you will be interested in these Warner rubber garments; they are so soft and pliable that by wearing them you will be much less fatigued and will have the consciousness of being "chic" in figure.

The Warner rubber garments, which we feature so extensively, embrace corsets, brassieres and corselettes, and all are sufficiently boned to both mold the figure and keep their original shape. A rubber hip reducer which will actually take off inches, but does not look like rubber or have any of the unpleasant features of rubber. It is designed for those small figures which need reduction just at the hips. Made of pure gum rubber, covered with mercerized cotton mesh on the outside and with absorbent cotton mesh inside, at..... $5



Warner's rubber corselette for high school girls; covered with mercerized mesh; gives very slender hips; fine mesh top; NOT rubber; more girlish looking and gives a more general appearance of youthfulness than just the girdle; sizes to 44, at..... $5

Warner's rubber corselette; boned and reinforced over abdomen; also boned down back; sizes to 50 bust measurement at $6

Warner rubber reducing bandeau, made of cotton mesh. Thoroughly satisfactory for reducing the bust with perfect comfort and safety; sizes to 50; reasonably priced tomorrow at..... 3.50

The Last Three Days

J. & P. Coats Best six cord thread, black and white, all numbers, special for Monday (no mail or telephone orders filled; limit 1 doz. spools); Main Floor, Center; at Dozen, 38c

Black Figs Fourth Floor

Extra fancy black mission figs; fresh, clean new stock. Special at, the 25 lb. box, 4.89

d Clearing Sa

Street

tly reduced prices. Desirable le s for every purpose. Included dium, chiffon taffeta, duchesse, nd fancy weaves, and printed no great lots at temptingly low pri

.45 | Values up to 2.00 at, yard 1

, pure silk, trous satin ost popular hoose from rnt russet, . 2.39

Hyland, Joseph's, Pattern Hats

Sixth Floor—State Street

Monday we offer the pattern hats, original models and reproductions of the latest modes, from such famous makers as Joseph's, Hyland, etc. They're made of satins and straw combinations, all satin, faille silk, felts, metals, brocades, etc.

The trimmings include beautiful flowers, novelty plumage, ribbons, fancy ornaments, embroidery in pretty colors, etc.

You'll find large, wide brimmed hats, narrow rims, rolled rims, close fitting styles, etc., etc. Hats for matrons, young women and misses, black and all the fashionable colors, values up to $22.50, at





.50-3.50 2.75

39-inch black satin cr extra fine heavy qua rich, brilliant lustre, and clinging; dra gracefully and so fash able, too, for even gowns. Monday at, yard.... 2.

New Year Glasses

Eighth Floor—State Street

Thin blown lead glass tableware, fancy tulip shape, in the popular optic effect, decorated with needle etched border. Included you'll find high footed goblets, high footed sherbets and wine glasses, absolutely perfect, regularly 39c, at 27c



Junior Kaynee Suits

Fourth Floor—Center

Junior Kaynee suits—Oliver Twist and Balkan styles, in tan, blue, brown and taupe; pure woolier-seys, velvet and jersey trousers with English broadcloth combinations also regulation cheviot middy suit, sizes 3 to 7 years. 3.98



Warm Winter Coats The Year End Clearing Sale

Fifth Floor

Warm winter coats, fashioned in the season's prevailing modes of Ormandale, Kasha striped coating and Mokine; all trimmed with fur at collar, collar and cuffs, or collar, cuffs and border; one as illustrated; shown in the wanted dark colors, in sizes and styles for women and misses. Values to $65.00. Choice at 39.50

Winter Coats made of Keri-Mine, Suede Cloth, Lustrosa and Suede finished fabrics, all fur trimmed, silk lined and with an extra interlining, in all the wanted shades, sizes and styles for women and misses, values up to $55.00. Special at $29.50



Dresses

Women's and misses' charming dresses for street and business wear also afternoon and dance frocks made of georgette crepes, velvets satins, crepe back satins and poiret scheen; beautiful colorings and models. Values up to $25.00. Choice at... 13.75

Curtains and Drapes The Year End Clearing Sale

Ninth Floor—State Street

$6.50 to $8.00 silk fringed curtains in a very choice assortment of desirable weaves and new designs. They're ideal for living rooms, libraries, etc. Priced very reasonable indeed, Monday at, only..... 4.85

$8.50 Filet Grandee curtains, exact reproductions of the real hand knotted Russian Filet, rich effects, in great demand this season, special tomorrow, at..... 4.75

50 inch silk and mercerized damask, mostly for drapery purposes, in a splendid color assortment, so popular just now; regular $7.50 qualities, at the yard..... 4.50

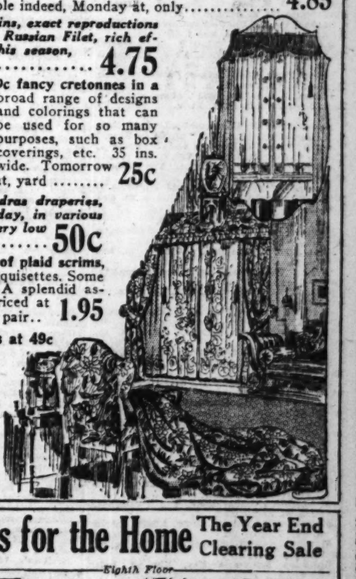
39c fancy cretonnes in a broad range of designs and colorings that can be used for so many purposes, such as box coverings, etc. 35 ins. wide. Tomorrow at, yard 25c

$1.00 50 inch Art Silk madras draperies, the popular fabric of the day, in various colors and designs, priced very low for quick selling, the yard..... 50c

$3.00 ruffled curtains, made of plaid scrims, dotted grenadines and marquisettes. Some in colors, mostly white. A splendid assortment that's usually priced at $3.00. Special Monday at, pair.. 1.95

75c Opaque Window Shades at 49c

Just 2,400 of these first quality 3x7 foot opaque window shades, mounted on reliable rollers, assorted in leading shade colors. Unusually low priced at 49c



k Books, Stonery, Filing Cabinets

Seventh Floor—State

for up-to-date stock pads of 100 sheets; ides; punched with 5 ch centers and 3 extra ders.

8 | 100 for 49c

d sheets, 8½x11 5.40; 1,000 for 55c.

..... 4c

10,000 for 2.15

11 inch, black, hard from 1 to 6 copies. 100 sheets 89c



Calendar pads and pads specially In black In nickel w brass finish Extra pa regular stands at

Stenographic book, ce ink writer, at 7c; or dozen..... 73c

Typewriter Carters Dragon brand, for all typewriters, single or two combinations in record and copy 9c. Dozen 6.49

Steel Filing Cabinet, olive green finish, four drawer letter size with full roller bearings and rod and position action compressor. A filing capacity of 20,000 letters. Size 52 inches high, 14¾ inches wide, 26 inches deep, at 20.75

Sanford's or Carter's writing fluid, quart bottle..... 89c

Arrow pencil sharpener, equipped with twin milling cutters of solid steel, for standard size pencils... 63c

Standard diaries for 1925 at lowest prices.

Scratch pads, all colors and sizes.

25 lbs., 2.75; 10 lbs., 1.15; Lb.....12½c

100 Pc. Dinner Sets The Year End Clearing Sale

Eighth Floor—State Street

100-piece best American porcelain dinner sets, fancy festooned shape, in the popular plain white and gold decoration, as illustrated, including all useful pieces; $19.95 value at, set.... 14.95



31-piece dinner sets; same pattern as above; $5.00 value, set... 2.95

9x12 ft. Wilton Velvet Rugs

Ninth Floor—No Mail or Phone Orders.

For Monday, in the Year-End Clearing Sale, we offer a splendid group of 9x12 ft. heavy quality seamless Wilton velvet rugs; closely and firmly woven of excellent quality wool carpet yarns. A great variety of patterns and colorings. Values to $32.50; Monday, special at 23.98

Needs for the Home The Year End Clearing Sale

Eighth Floor



No. 9 copper wash boiler, with stationary wood handles..... 3.69



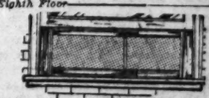
Imported brass bird cage, cut glass guards, drawer base; complete with cups and perches, 8.49



Air moisteners, protect your health and furniture; gilt or aluminum finish..... 49c



Bissell's Standard carpet sweeper with bristle brush..... 3.29



Metal window ventilators, keep out draft and snow; extend to 39 inches..... 59c

Roofing paper for garages and chicken coops; at the roll of 108 sq. feet, choice at..... 98c



Galvanized window refrigerator, will fit almost any window and save on ice bills..... 1.69

Imported grating machine, for vegetables, nuts, cheese, etc..... 98c

Liquid tar for leaky roofs, gal., 79c



Savory enameled seamless roasting pans, self basting and browning; tomorrow.... 1.79

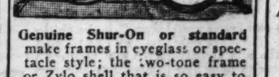
Genuine Wearever aluminum sauce pan sets, 1½, 2 and 2½ quart sizes; set of three at..... 1.98



2x9 in. white porcelain table top, slight imperfections, not enough to impair wearing quality... 1.15

Eyeglasses

Seventh Floor—State Street



Genuine Shur-On or standard make frames in eyeglass or spectacle style; the two-tone frame or Zylo shell that is so easy to slip on the ears; durable and comfortable; set with deep curved Toric lenses, ideal for distance, reading or sewing; complete, frame and toric lenses, $5.00 value, at..... 1.75

BASEMENT

$15 Dresses Reduced for Quick Clearance



Monday's feature is the Year End Clearance Sale of womens and misses' dresses; styles which are for afternoon, evening or street wear. They're neatly made of

Georgettes
Satin Faced
Cantons
Flat Crepes

Neatly trimmed with silk embroidery, lace, ribbons, a host of popular braid, in a variety of attractive effects. Colors such as powder blue, rose wood, pink, cocoa, nile green, navy, cranberry, yellow, etc. Start the year with a new dress, offering this Monday and Tuesday at Sizes 16 to 20, 36 to 44 for women — some stout sizes. Choice for Monday and Clearing Sale, 9.47



The Basement is offering a Clearance Sale of dresses; styles for afternoon, evening wear. They're

Shadow Sheen
Airlines
Duvet Twills
Crepe de Chine

Lace, ribbons, and braid, in a variety. Colors such as wood, pink, cocoa, navy, cranberry, start the new handise we are dresses at 9.47 ck clearance.

.47

Men's, Women's and Children's Hose Values up to 50c Choice at 12½c

Basement

We made a stupendous purchase of men's, women's and children's hosiery, the entire surplus stocks of several of the largest mail order houses in the country. These, added to our own special lots, enable us to offer 50,000 pairs of hose worth up to 50c at the remarkable price of 12½c.

The Women's hosiery consists of 20,000 pairs of mercerized liale and fine medium weight cotton hose.

The Men's hose consists of 15,000 pairs heather mixtures, natural gray cashmerettes and fine combed cotton hose.

The Children's hosiery consists of 15,000 pairs fancy top woolens, and cotton derby ribbed hose.

You'll find bargain tables piled with them, all wonderful values, winter weights, medium weights, light weights; hose of every description, including the mill seconds, placed in one gigantic group for your quick and easy choosing; 25c, 35c and up to 50c values; choice for tomorrow at

12½c



Sugar

Fine granulated with $2 grocery order (flour, soap, meats and advertised black figs and pineapple not included) 10 lbs. 57c

Twelfth Floor

Coffee Fresh roasted Breakfast blend, 3 lbs. 1.39

Mixed Nuts, all new 1924, lb..... 29c

Brazil Large washed, new nuts, the pound..... 25c

Walnuts Extra fancy budded California, lb.... 55c

Raisins Fancy Malaga table clusters, 2 pound pkg.... 39c

Seeded Or seedless raisins; 15 ounce package..... 16c

Catsup Paramount —pure tomato, 14 oz. bottle..... 25c

Ripe Olives, finest California, large size, jar..... 79c

Sawyer Vanilla cookies, 3 packages at 25c

Hams Finest sugar cured, Cream Quality, whole or half, lb.. 22½c

Olives Large Cream Quality select Queens, 32 oz. jar..... 65c

Crab Meat, finest quality, 13 oz. can..... 79c

Bacon Fancy sugar cured, Cream Quality, whole or half, lb..... 31c

Currants New, recleaned, 15 ounce package..... 23c

Mince Meat, Paramount, 14 ounce jar, ready to use, special at, jar..... 29c

Pancake Or Buckwheat flour, Lenfesty's, 4 pound bags..... 37c

Peaches Fine quality Yellow Cling, in syrup, No. 2½ can..... 29c

Corn Savory, fancy sugar sweet, 3 cans. 57c

Peas Lakeside Selected Early June, three cans..... 63c

Dutch Cocoa Droste's imported, lb. can, 87c

Powder Calumet baking, lb. can, 27c

Tea Ridgeway Green Label, lb..... 79c

Molasses Brer Rabbit, green label, No. 5 can... 49c

Rolled Oats Cream Quality, 2½ lb. bag, 18c

Corn Starch Cream Quality, 1-lb. pkg..... 10c

NEWS OF THE RELIGIOUS WORLD

Dr. Palmer Chief Speaker at Union Ministers' Meet

By the Rev. W. B. Norton.

DR. ALBERT W. PALMER, pastor of the First Congregational church, Oak Park, will be the chief speaker tomorrow morning at the union ministers' meeting under the auspices of the Chicago Church federation at Association auditorium, 19 South La Salle street. Dr. Palmer was pastor of the Central church, Honolulu, Hawaii, for the last seven years, and before coming to Oak Park he spent seven weeks in Japan and other oriental countries. His lecture will concern these experiences, and is entitled "Seven Years in Hawaii and Seven Weeks in the Orient."

Some of the activities on which the church federation will lay stress in connection with the opening of the new year concern religious education. General courses will be given in the following subjects: "Social and Recreational Activities Under Church Auspices," Prof. Norman E. Richardson, Northwestern university; "The Psychology of Adolescence," Prof. J. M. Artman, Chicago university; "Religious Pagentry," Grace Sloane Overton; "The Primary Pupil and the Primary Method and Material," Alma F. Forengi; "Bible Story Telling," "The Use of Dramatization in Religious Education," "Juvenile Delinquency and Moral Education." The general courses will be given downtown or near downtown. Local churches and groups also will be encouraged to form classes for instruction and training.



THE REV. DENIS J. GILDEA.

The Rev. Denis J. Gildea comes to Chicago from County Mayo, Ireland, to lecture in the interests of a fund for the erection of new buildings for the woolen industry at Foxford, conducted by the Sisters of Charity. For the last sixteen months Father Gildea has been in the Argentine, South America, in historical research, and his lecture, which will be delivered this evening at 8 o'clock in the new $250,000 Plasterers' hall at Marshfield avenue and Van Buren street, will deal with the founder of the Argentine navy, who was a native of Foxford, of which Father Gildea is pastor. The subject of the lecture will be "The Epic Story of Admiral William Brown."

The Foxford factory was started by a nun for the purpose of giving work to those who would otherwise have to emigrate to England, Scotland, or America in order to make a livelihood. She started on borrowed money, established a school and convent named the Convent of Divine Providence, and finally built a woolen factory and trained her people in the necessary skill.

The weekly bulletin of the All Souls and Jackson Community church, Blackstone avenue and 66th place, the Rev. Fred Merrifield, pastor, contains the following announcement: "The happy news has just come officially from Boston that the American Unitarian association has generously set aside a sufficient sum of money to enable us to begin our new building at once. Those intending to subscribe please do so at once."

The Rev. Fred Merrifield All Souls and Jackson Park Community church, 66th place and Blackstone avenue, and the Rev. David R. Williams, Third Unitarian church, 5711 Chicago avenue, will exchange pulpits this morning at 11 o'clock.

A watch night service will be held on Wednesday evening beginning at 8 o'clock at the First Methodist Episcopal church, Chicago temple, Clark and Washington streets. Dr. John Thompson will preach.

The feast of the Holy Name will be celebrated by the archdiocesan union at the Holy Name cathedral, North State and East Superior streets, next Sunday evening. His eminence, Cardinal Mundelein, and Bishop E. F. Hoban, will attend, and the Rev. Father Gunn of Kansas City, Mo., will preach. The doors of the cathedral will be open at 7 o'clock, and the capacity of the great auditorium will be taxed, it is believed.

Beginning tomorrow, two holiday winter camps will be conducted by the Y. M. C. A. of Chicago. Boys from the West Side Y. M. C. A. will go to Camp Duncan on Fish lake, near Round Lake, Ill. Boys from Hyde Park, North Avenue, Sears-Roebuck, and Wilson Avenue departments will go to Hastings lake, near Lake Villa, Ill. Provision is made for tobogganing, skating, skiing, and other winter sports, while around the fireplaces in the lodge in the evening there will be roasted chestnuts and marshmallows with story telling. A. W. Cross is chairman of the camp committee.



THE REV. ROBERT E. ZEIGLER.
[Mabel Sykes Photo.]

The Rev. Robert Edgar Zeigler is pastor of the Park Manor Congregational church, South Park avenue and 70th street. He will be in charge today at 3 o'clock of the laying of the corner stone of a new $40,000 parish house. Mr. Zeigler is a graduate of Johns Hopkins university, Baltimore Drew Theological seminary, Madison, N. J., and a post-graduate of the Free Church college, Scotland. He served as chaplain in the world war with the 12th cavalry on the Mexican border and is now a chaplain of the reserve corps. He served pastorates in Baltimore and in the Harvey, Ill., Federated church.

He is a member of both the Chicago Presbytery and the Chicago Congregational association and has such affiliation with the Methodist Episcopal church as comes from having graduated from a Methodist theological seminary.

Because of many requests the pageant of the nativity will be repeated by the united choirs of the New First Congregational church, Ashland and Washington boulevards, this evening at 7:45 o'clock. The pageant is a dramatization of "The Coming of the King" by Dudley Buck. George L. Tenney is director, and the soloists are Mrs. Tenney, Lucy J. Hartman, Leon Jones, and Percy W. Fairman.

A musical program will be given this evening at 8 o'clock at St. James' Episcopal church, Cass and Huron streets, under the leadership of John W. Norton, a quartet, Selma Gogg, Louise Harrison Slade, Eugenie Dressler, and Hugh Dickerson, will assist the chorus of forty men and boys.

Bishop Edwin H. Hughes of the Chicago area of the Methodist Episcopal church will give the New Year's sermon this evening at 8 o'clock at the Sundal Evening club at Orchestra hall. His subject will be "The New Year and the Old Habits." Bishop Hughes was selected last week by 25,000 other ministers, who voted in a poll conducted by the Christian Century, as one of the twenty-five most influential preachers in America. At 7 o'clock Clifford W. Barnes will speak on "Pilgrim's Progress." This meeting begins with fifteen minutes of congregational singing at 6:45. An average of 2,000 are present.

The golden jubilee of the Rev. Denis Hayes will be celebrated today at 11 o'clock at St. Bridget's Catholic church, Archer avenue and Church place, the Rev. M. O'Sullivan, pastor. Father Hayes was pastor in Chicago for many years.

The Illinois Baptist ministers retreat will be held in the First Baptist church, Elgin, Jan. 5-8. The meeting will be given entirely to spiritual themes. Breakfast and sleeping accommodations will be furnished by Elgin Baptists and the railroad fare pooled so as to divide the expense equally.

Some of the churches announcing special Christmas music this evening are: Avondale Methodist Episcopal church, Spaulding avenue and George street, 7:45; Atonement Episcopal, 5749 Kenmore avenue, 5 p. m.; Grace Evangelical, 60th street and South Albany avenue, 7:30; Park Center Methodist Episcopal, Sacramento boulevard and Adams street, 4 p. m.; North Shore Baptist church, Lakewood and Berwyn avenues, 8 p. m.; Wayeland Congregational, Waveland and Janssen avenues, 10:30 a. m.; Central Presbyterian, Sacramento boulevard and Warren avenue, 10:30 a. m. and 7:30 p. m.

Bishop E. H. Hughes will preach today at 11 o'clock at the Hemenway Methodist Episcopal church, 933 Chicago avenue, Evanston.

The Bahais have opened a reading room and library open to the public in room 1722 Stevens building, 17 North State street.

SERMONS AND SERVICES in CHICAGO CHURCHES TODAY

NOTICE.

Announcements for this column must reach THE TRIBUNE by Thursday morning. Address Religious Editor, THE TRIBUNE, Chicago.

ADVENTIST.

Polish, Prospect hall, 1152 N. Ashland-av. Evangelist, J. A. Dominski. 8 p. m.
Swedish, 5414 Rice-st. Evangelist, F. C. Carlson. 8 p. m.
South Side, 60th-pl. and Princeton-av. Evangelist, George J. Selmer. 8 p. m.
Tabernacle, Madison-st. and Springfield-av. Evangelist, W. H. Shearing. 8 p. m.
Wicker Park, 2040 North-av. Evangelist, C. W. Schwedtz. 8 p. m.

BAPTIST.

First, 935 E. 50th-st. The Rev. Percy J. Stackhouse. 11 a. m. and 4 p. m.
Garfield Park, 4100 Jackson-blvd. The Rev. R. A. Shults. 11 a. m. and 7:45 p. m.
Greater Immanuel, 2320 S. Michigan-av. The Rev. Johnston Myers. 11 a. m. and 8 p. m.
Irving Park, 4401 Irving Park-blvd. The Rev. G. C. Crippen. 11 a. m.
Judson, Austin-blvd. and Potomac-av. The Rev. Joseph Croft Dent. 11 a. m. and 7:30 p. m.
Memorial, 729 Oakwood-blvd. The Rev. C. J. Robertson. 11 a. m.: "Christ Is King."
North Shore, Lakewood and Berwyn-avs. The Rev. Herbert Whiting Virgin. 11 a. m.: "A Forward Look." 8 p. m.: "The Story of Christmas."
Western Avenue, Western and Warren-avs. The Rev. Alfred C. Drummond. 11 a. m. and 7:45 p. m.

CHRISTIAN SCIENCE.

Subject of all churches: "Christian Science."
First, 4017 Drexel-blvd. 10:45 a. m. and 7:45 p. m.
Second, Wrightwood and Pine Grove-avs. 10:45 a. m. and 7:45 p. m.
Third, 2151 Washington-blvd. 10:45 a. m. and 7:45 p. m.
Fourth, Harvard-av. and Marquette-rd. 10:45 a. m. and 7:45 p. m.
Fifth, 4840 Dorchester-av. 10:45 a. m. and 7:45 p. m.
Sixth, 11321 Prairie-av. 10:45 a. m.
Seventh, 5318 Kenmore-av. 10:45 a. m. and 7:45 p. m.
Eighth, 4350 S. Michigan-av. 10:45 a. m. and 7:45 p. m.
Ninth, 6150 Woodlawn-av. 10:45 a. m. and 7:45 p. m.
Tenth, 5640 Blackstone-av. 10:45 a. m. and 7:45 p. m.
Eleventh, 2840 Logan-blvd. 10:45 a. m. and 7:45 p. m.
Twelfth, Waveland-av. and Rokeby-st. 10:45 a. m. and 7:45 p. m.
Thirteenth, 10317 Longwood-dr. 10:30 a. m. and 7:45 p. m.
Fourteenth, Sunnyside-av. and Paulina-st. 10:45 a. m. and 7:45 p. m.
Fifteenth, 223 N. Central-av. Austin. 10:45 a. m. and 7:45 p. m.
Sixteenth, 1548 Kenilworth-av. 10:45 a. m. and 7:45 p. m.
Christian Science society, Kimball hall. 10:45 a. m.
Eighteenth, Bryn Mawr school, 7200 Jeffery-av. 10:45 a. m. and 7:45 p. m.

CONGREGATIONAL.

Argyle Community, 5018 Kenmore-av. The Rev. James S. Ainslie. 11 a. m. and 8 p. m.
New First Washington and Ashland-blvds. The Rev. Gilbert Wilson. 10:30 a. m. and 7:45 p. m.
Pilgrim, 6400 Harvard-av. The Rev. F. I. Hanscom. 10:30 a. m.
South, Drexel-blvd. and 40th-st. The Rev. T. Yeoman Williams. 10:30 a. m. and 7:30 p. m.
H. W. Thomas Memorial, 64th-pl. and Honan-av. The Rev. George Burton Drake. 11 a. m. ("Where Do You Stand?") and 7:30 p. m.
Warren Avenue, Warren and Albany-avs. The Rev. Walter H. North. 10:45 a. m. and 7:30 p. m.

DISCIPLES OF CHRIST.

Irving Park, Cullom and Kildare-avs. The Rev. Robert C. Lemon. 11 a. m. and 8 p. m.
Jackson Boulevard, 2421 Jackson-blvd. The Rev. Charles R. Oakley. 10:45 a. m. and 7:45 p. m.
North Shore, Magnolia and Ainslie-avs. The Rev. C. W. Lemman. 11 a. m.
University, 5655 University-av. The Rev. Edward Scribner Ames. 11 a. m.

EPISCOPAL.

Ascension, 1133 N. La Salle-st. The Rev. William B. Stoskopf. 8 and 11 a. m. and 7 p. m.
Atonement, 5749 Kenmore-av. The Rev. F. S. Fleming. 7:30 and 11 a. m. and 5 p. m.
Calvary, 2162 W. Monroe-st. The Rev. R. R. Neely. 7:30 and 10:45 a. m.: "Christmas Morning." 7:30 p. m.: "The Christmas Festivals."
Cathedral Shelter, 117 N. Peoria-st. The Rev. David E. Gibson. 7:30 and 11 a. m.
Christ, 6500 Woodlawn-av. The Rev. H. J. Buckingham. 7:30 and 11 a. m. and 7:45 p. m.
Epiphany, Ashland-blvd. and Adams-st. The Rev. John P. Plummer. 7:30 and 11 a. m.
Redeemer, 1420 E. 56th-st. The Rev. J. H. Hopkins. 8 and 11 a. m. and 7:30 p. m.
St. Barnabas', 4241 W. Washington-blvd. The Rev. Walter S. Pond. 7:30 and 11 a. m. ("Modern Heroes.") and 4:30 p. m.
St. Bartholomew's, 6724 Stewart-av. 7:30 and 11 a. m. and 7:30 p. m.
St. Chrysostom's, 1424 N. Dearborn-st. The Rev. Norman Hutton. 8 and 11 a. m.
St. Edmund's, 4431 Berkeley-av. The Rev. Benjamin Horton. 11 a. m.
St. James', Huron and Cass-sts. The Rev. Duncan H. Browne. 8 and 11 a. m. and 8 p. m.
St. Mark's, 4427 Drexel-blvd. The Rev. William A. Simms. 8 and 11 a. m.
St. Martin's, 5700 Midway-pk. The Rev. H. M. Babin. 7:30 and 11 a. m.
St. Paul's, 4945 Dorchester-av. The Rev. George H. Thomas. 8 and 11 a. m. and 7:45 p. m. The Rev. R. B. Groff.
St. Paul's-by-the-Lake, 7110 N. Ashland-av. The Rev. Henry Neal Hyde. 7:30 and 11 a. m. and 3:30 p. m.
St. Peter's 629 Belmont-av. The Rev. H. L. Bowen. 7:30 and 11 a. m. and 5 p. m.
St. Simon's, 1151 Leland-av. The Rev. Lawrence C. Ferguson. 7:30 and 11 a. m.
Trinity, 2600 Michigan-av. The Rev. Robert Holmes. 8 and 11 a. m.

EVANGELICAL SYNOD.

Bethany, Cullom-av. and Paulina-st. The Rev. H. W. Dinkmeyer. 10:30 a. m.
Church of Peace, 1450 W. 78th-st. The Rev. Herbert J. Brodt. 10:30 a. m.
Grace, 5962 S. Albany-av. The Rev. Robert C. Stanger. 10:45 a. m. and 7:30 p. m.
Salem, 6820 S. Emerald-av. The Rev. Joseph A. George. 10:30 a. m.
Tabor, Leclaire and Belle Plaine-avs. The Rev. F. W. Schroeder. 11 a. m.

JEWISH.

Emanuel, 701 Buckingham-pl. The Rev. Feitz A. Levy. 11:15 a. m.
Kehiliath Anshe Maariv, 5000 Drexel-blvd. The Rev. Tobias Schanfarber. The Rev. S. B. Freehof. 11 a. m.: "Nationalism—a Dead Debate."
Sinai, 4600 Grand-blvd. The Rev. Louis L. Mann. 11 a. m.
The Temple, Hyde Park-blvd. and Greenwood-av. The Rev. Joseph Stolz. 11 a. m.: "Young America and Old Hanukkah."

LUTHERAN.

Ascension, Lincoln-st. and Cornelia-av. The Rev. R. O Wannagat. 11 a. m. and 7:45 p. m.
Bethel, Humboldt-blvd. and Dickens-av. The Rev. Sander Tollefson. 10:30 a. m. and 8 p. m.
Broadview, Broadview, Ill. The Rev. H. A. Kunkle. 11 a. m. and 7:30 p. m.
Christ, East-st. and Harvard-av., Oak Park. The Rev. E. T. Lams. 11 a. m. and 8 p. m.
Epiphany, Sacramento-blvd. and Lexington-st. The Rev. Charles R. W. Kegley. 11 a. m. and 8 p. m.
First St. Paul's, 1301 N. La Salle-st. The Rev Henry Kowert. 11 a. m.
Lake View, Roscoe and Osgood-sts. The Rev. N. G. Maakestad. 10:45 a. m.: "Saved to Serve."
Luther Memorial, Campbell and Wilson-avs. The Rev. J. E. Hummon. 11 a. m.: "Lessons from the Old Year." 7:30 p. m.: "First Christmas."
Mount Olive, Tripp-av. and Byron-st. The Rev. B. H. Hemmeter. 11 a. m.: "Christ, the Bringer of Grace and Truth."
Our Savior's, Berteau and Laramie-avs. The Rev. Jesse R. Thorsen. 11 a. m.
St. John's, 205 Circle-av., Forest Park. The Rev. M. Wagner. 9 a. m. and 7:45 p. m.
St. John's, 1200 S. 58th-av., Maywood. 11 a. m. and 7:30 p. m.
St. Luke's, 5916 Rice-st. The Rev. H. A. Preus. 11 a. m.: "The Consolation in Christ."
Trinity, 3100 Lowe-av. The Rev. Arthur H. C. Both. 10:45 a. m.
Unity, Balmoral and Magnolia-avs. The Rev. David A. Davy. 10:45 a. m. and 7:30 p. m.
Wicker Park, Hoyne-av. and Lemoyne-st. The Rev. Simon Peter Long. 10:30 a. m. and 7:30 p. m.
Windsor Park, Saginaw-av. and 76th-st. The Rev. Arthur H. Kaub. 10:45 a. m. and 7:45 p. m.

METHODIST EPISCOPAL.

Albany Park, Wilson and Albany-avs. The Rev. Howard Price Buxton. 10:45 a. m. ("An Adventurous Faith") and 7:45 p. m.
Avondale, Spaulding-av. and George-st. The Rev. T. K. Griffith. 11 a. m. and 7:45 p. m.
First, Clark and Washington-sts. The Rev. John Thompson. 10:45 a. m.: "Eternal Verities in the Midst of Passing Years." 8 p. m.: "Life—a Tale That Is Told."
French, 200 Fine Arts building. The Rev. A. L. Allois. 11 a. m.: "Communion."
Grace, 870 N. La Salle-st. The Rev. Gilbert H. Newlapd. 11 a. m. and 8 p. m.
Joyce Memorial, Byron-st. and Seeley-av. The Rev. Austin L. Young. 10:45 a. m. and 7:45 p. m.
Park Center, Sacramento-blvd. and Adams-st. The Rev. Willis Ray Wilson. 10:45 a. m. and 7:45 p. m.
St. James, Oakwood-blvd. and Langley-av. The Rev. W. B. Wedderspoon. 11 a. m.: "The Center of Penance." 8 p. m.: "Farewell 1924."

NEW JERUSALEM.

Humboldt Park, California and Le Moyne-avs. The Rev. Harry Cecil How. 11:15 a. m.
Kenwood, 4600 Woodlawn-av. The Rev. Walter B. Murray. 11:15 a. m.
Sheridan Road, 912 Sheridan-rd. The Rev. Andre Diaconoff. 11:15 a. m.

PRESBYTERIAN.

Albany Park, St. Louis-av. and Aimslie-st. The Rev. Harold Francis Branch. 11 a. m. and 4 p. m.
Avondale, 3301 N. Albany-av. The Rev. Harry E. Porter. 11 a. m. and 8 p. m.
Buena Memorial, 4301 Sheridan-rd. The Rev. Henry Hepburn. 10:30 a. m.: "Ring in the New." 7:45 p. m.: "Notes from the Christmas Song."
Campbell Park, 717 S. Leavitt-st. The Rev. Merton W. Morrell. 10:45 a. m. and 4 p. m.
Church of the Covenant, Belden-av. and Halsted-st. The Rev. W. S. Plumer Bryan. 11 a. m. and 8 p. m.
Drexel Park, 6359 S. Marshfield-av. The Rev. Clinton C. Cox. 11 a. m. and 7:45 p. m.
First, Grand-blvd. and 41st-st. The Rev. Charles B. Swarts. 10:30 a. m. and 4:30 p. m.
Fourth, 880 N. Michigan-av. The Rev. John Timothy Stone. 11 a. m.: The Rev. William M. Forrer of Pittsburgh. 4 p. m.: The Rev. Alfred S. Nickless. 8 p. m.: The Rev. William R. Farrer of Pittsburgh.
Jefferson Park, 1246 W. Monroe-st. The Rev. William J. Du Bourdieu. 11 a. m. and 7:30 p. m.
Lake View, 3600 Broadway. The Rev. Emerson Olds Houser. 11 a. m. and 8 p. m.
Rogers Park, Greenleaf and Greenview-avs. The Rev. Charles Gorman Richards. 10:45 a. m.
Roseland, 11200 S. State-st. The Rev. Alva Vest King. 10:45 a. m. and 7:45 p. m.
Second, 1936 S. Michigan-av. The Rev. Josiah Sibley. 11 a. m. and 4:45 p. m.

REFORMED EPISCOPAL.

Bishop Cheney Memorial, Yale-av. and 70th-st. The Rev. E. J. Sonne. 11 p. m.: Gandhi, Mystic Nationalist World Leader: His Unique Message," the Rev. W. E. Norton.

ROMAN CATHOLIC.

Holy Name, Superior and State-sts. Masses 5:15, 6, 7, 8, 9, 10, and 11. Benediction and vespers, 7:30 p. m.
St. John's, 18th and Clark-sts. The Rev. William D. O'Brien. Masses: 6, 7, 8, 9:30, 11, and 12:15. Sermon, 4 p. m.
St. Mary's, Wabash-av. and 9th-st. Masses 3, 6, 7:30, 9, 10, 11, and 12.
St. Patrick's, Adams and Des Plaines-sts. The Rev. William J. McNamee. Masses 3:30, 6, 7, 8, 9, 10 a. m. and 12:10 noon; high mass, 10:45 a. m.
St. Peter's, Clark and Polk-sts. Masses 5:30, 7, 8, and 9; high mass, 10:15 a. m. Benediction, 3 p. m.
St. Thomas the Apostle, 55th-st. and Kimbark-av. Masses 6, 7, 8:30, 9:30, 10:30, and high mass, 11:15 a. m.

SUNDAY EVENING CLUBS.

Chicago, Orchestra hall. 7: "Pilgrim's Progress." Clifford W. Barnes. 8: "The New Year and the Old Habits," Bishop Edwin Hughes.

UNITARIAN.

All Souls and Jackson Park community, 6630 Blackstone-av. The Rev. Fred Merrifield. Grace, 5700 Woodlawn-av. The Rev. J. Vint Laughland. 11 a. m.
Third, 6711 Chicago-av. The Rev. David R. Williams. 11 a. m.: The Rev. Fred Merrivale.
Unity, 656 Barry-av. The Rev. Fred V. Hawley. 11 a. m.: "The New Year."

UNIVERSALIST.

North Shore, 6225 Broadway. The Rev. George W. Allison. 11 a. m.
Redeemer, Roberts. and Warren-av. The Rev. Lewis B. Fisher. 11 a. m.

MISCELLANEOUS.

Bahai assembly, Fine Arts building. 3:30 p. m.: "The Real Presence of God." Albert Vail.
Bryn Mawr, 700 Jeffery-av. The Rev. M. R. Boynton. 11 a. m.
Central, Orchestra hall. The Rev. Frederick F. Shannon. 11 a. m.
Chicago Gospel tabernacle, Clark-st. and Barry-av. The Rev. B. R. Neighbor. 3 and 7 p. m.
Christadelphians, 811 Capitol Building. 10:45 a. m.
Christian Union society, 1621 Kimball Hall building. 3:30 p. m.: The Rev. Robert Bryant.
Church School of Self-Help, 825 Kimball building. 8 p. m.: The Rev. and Mrs. Simmons Keeler.
Church of the Healing Christ, Blackstone hotel. The Rev. Alice B. Ritchie. 11 a. m.: "The Art of Living Religion."
Ethical society, 410 S. Michigan-av. 11 a. m.: "On Succeeding in Life: A New Year's Meditation." Horace J. Bridges.
First Unity Society of Practical Christianity, 159 N. State-st. 11 a. m.: Nellie McCollum.
Grace Reformed, 2658 Jackson-blvd. The Rev. Melvin H. Beck. 11 a. m. and 7:30 p. m.
Howard Community, Howard and Greenview-avs. The Rev. C. F. Dunham. 11 a. m.
Independent Religious society, Woods theater. M. M. Mangasarian. 11 a. m.
Kenwood, 4600 Greenwood-av. The Rev. A. J. McCartney. 10:45 a. m.
Moore, Clark-st. and North-av. The Rev. F. W. Philpott. 10:30 a. m. and 7 p. m.
People's, 4050 Sheridan-rd. The Rev. Preston Bradley. 10:30 a. m.: "The Hour Glass of Time: A New Year Message."
People's Liberal, 6500 Stewart-av. The Rev. R. A. White. 10:30 a. m.: "What the New Revelation Reveals About Jesus."

CORNS

Lift Off—No Pain!



Doesn't hurt one bit! Drop a little "Freezone" on an aching corn, instantly that corn stops hurting, then shortly you lift it right off with fingers.

Your druggist sells a tiny bottle of "Freezone" for a few cents, sufficient to remove every hard corn, soft corn, or corn between the toes, and the foot calluses, without soreness or irritation.

COLDS

Instant Relief! Break any Cold Right Up with "Pape's Cold Compound"



Don't stay stuffed-up! Take "Pape's Cold Compound" every two hours until three doses are taken. The first dose opens clogged-up nostrils and air passages of head; stops nose running; relieves headache, dullness, feverishness, sneezing. The second and third doses usually break up the cold completely and end all grippe misery.

"Pape's Cold Compound" is the quickest, surest relief known and costs only thirty-five cents at drug stores. Tastes nice. Contains no quinine. Insist upon Pape's.



Open Every Monday, Thursday and Saturday Evening Until 9 o'Clock



$24.50 Value

WEBER & COMPANY

South-West Corner Wabash Ave and Adams St



$22.95 Value

Convenient Payments easily and courteously provided—suitable to the needs of each customer

Heater
$16.75
Oak heater with nickeled wings, urn and foot rails. Blue steel and cast iron construction. Has 15 in. firepot. $24.50 value.

Let Us WEBER-ize Your Home

We maintain a staff of experts to assist you to plan and improve your household appointments. . . . just one of the many features of WEBER SERVICE. Let us WEBER-ize your home and be assured that your furnishings are right in STYLE, right in CONSTRUCTION and right in PRICE! There is no greater evidence of the faith we have in our values than our guarantee to refund your money if you are not absolutely satisfied in every way.

Heater
$14.85
Nickel trimmed oak heater; especially adapted to small apartments. Has 15 inch firepot. Regularly sells for $22.95.



Mohair Living Room Suite

Loose Spring Filled Cushions

Upholstered with high grade genuine silk mohair, in attractive, plain colors. Loose, Nachman spring filled cushions. These pieces may be purchased separately at the prices quoted below.

Davenport, reduced to..... $99.75
Fireside Chair, reduced to..... 74.75
Club Chair, reduced to..... 69.75



Extra Special
$3.95
Fibre Reed Rocker
Just as illustrated. Very firmly braced. Finished in Baronial Brown color. Is very comfortable. A WEBER SPECIAL.



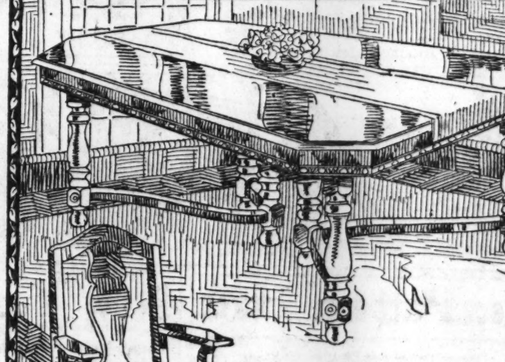
$1.65
Queen Card Table
A sensational bargain. A mahogany finished table with serviceable leatherette top, nickeled corner braces. Folds up in a jiffy. Try to find its equal elsewhere at this reduced price.



$39.75
Porcelain Top
White Enamel Kitchen Cabinet
Completely fitted cabinet with large, sliding porcelain top. Coffee jar, sugar jar and spice jars furnished. Has flour bin with sifter. Offered at $39.75 while a limited quantity lasts!



White Enamel Bathroom Stool
$1.19
A necessity in every home. Has rubber tips; is well braced as shown. An economical purchase.



7-Piece Dining Room Suite

Tudor Period

Complete at Only $89.75

The table is of combination walnut and quarter-sawed gumwood. Top is of specially constructed 5-ply genuine walnut, measures 45x60 inches and extends to 6 feet. Chairs are upholstered with attractive tapestry. Suite comprises table, 5 chairs and arm chair.



French Walnut Bedroom Suite

With Overlaid Panels

A very massive suite. Has dustproof construction; genuine 5-ply walnut tops, fronts and sides. Correct Queen Anne design. If you are in need of bedroom furniture you can't afford to overlook these wonder values.

Choice of Bow Foot Bed, Chiffonette or Dresser at $49.75
Vanity Dresser at the special price of $59.75



$9.85 Value
$5.85
Porcelain Top Table
White enamel kitchen table with 25x40 inch genuine porcelain top. Approved by the Department of Household Engineering of the Good Housekeeping Institute.

$2.85
Suction Carpet Sweeper
The MESCO. Has revolving ventilated rubber slats in place of hair; consequently the pushing and pulling of this sweeper creates a perfect suction. Is thoroughly efficient.

De Luxe 4-Room Outfit

$497.50

Actual $700 Value

On Display in 4 Separate Rooms on Our 3rd Floor

9x12 ft. Wilton Velvet—truly a rug that will last a lifetime. Is seamless and linen fringed. Many of the newest patterns and colors at $48.50

9x12 ft. Axminster Rug—a silky high piled rug, beautifully woven in Oriental patterns. Harmonious colors. A very superior quality at a low price. $34.65

9x12 ft. Royal Wilton—woven of high grade wool yarn. The colorings and designs are exceptionally beautiful. These rugs have just come from the mill and should sell for $110 to $115; while a limited quantity lasts the price will be... $78.95



No department in our entire institution offers greater dollar-for-dollar values than our RUG DEPARTMENT. Here you will find floor coverings for every room in the home at prices that warrant quantity purchases.

9x12 ft. Tapestry Brussels—these are wool rugs, notable for their durability. The patterns are replicas of high grade Wilton rugs. Specially priced at $27.50

9x12 ft. Seamless Velvet Rug—made in the choicest patterns of the season. A rug that usually sells for $44.50 in this sale, at only..... $34.50

Waterproof Felt Base—an ideal covering for the kitchen. It resembles the patterns of the highest grade of linoleum floor covering; is gaining in popularity every day. When you come in tomorrow be sure to ask to see it. Specially marked, at the square yard..... 54c

$18.00 Seamless Neponset Rug, $15.95

9x12 ft. size. Beautiful rug patterns with attractive border designs. Lies perfectly flat without tacking. Is ABSOLUTELY WATERPROOF. A typical WEBER bargain!

$22.95 Value



Heater

$14.85

Nickel trimmed oak heaters, especially adapted to small apartments. Has 15 inch firepot. Regularly sells for $22.95.



re Reed Rocker

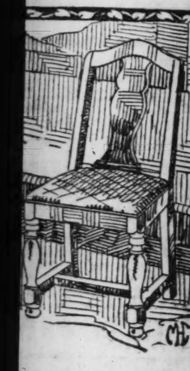
illustrated. Very firmly Finished in Baronial Brown Is very comfortable. A SPECIAL



.65

en Card Table

onal bargain. A mahog- ed table with serviceable e top, nickeled corner Folds up in a jiffy. Try s equal elsewhere at this price.



Room Suite

Only $89.75

on walnut and quarter- of specially constructed res 45x60 inches and ex- pholstered with attractive e, 5 chairs and arm chair.



$9.85 Value

$5.85

lain Top Table

mel kitchen table with genuine porcelain top, by the Department of Engineering of the sekeeping Institute.



$2.85

Carpet Sweeper

CO. Has revolving ven- ber slats in place of hair; tly the pushing and pull- s sweeper creates a per- on. Is thoroughly effi-

x12 ft. Tapestry Brussels— ese are wool rugs, notable r their durability. The pat- rns are replicas of high rade Wilton rugs. Specially riced. $27.50

x12 ft. Seamless Velvet Rug e in the choicest pat- f the season. A rug ually sells for $44.50 sale, ... $34.50

proof Felt Base—an covering for the kitchen. t resembles the patterns of he highest grade of linoleum oor covering; is gaining in opularity every day. When ou come in tomorrow be sure k to see it. Specially at the yard. 54c

5.95

s perfectly flat without gain!

THE OUTLINE OF SCIENCE - - - - - - Edited by Prof. J. Arthur Thomson

The Insect World.

THE immense and varied group of insects constitutes by far the largest class in the animal kingdom; it numbers as many as 200,000 named species, the majority of which are predominantly active types. Such wealth of forms—the species in a single family of insects may outnumber the stars one can count on a clear night—shows that, as a class, insects are extraordinarily successful. Many reasons are given for this dominance, all pointing to the striking fact that insects, by means of manifold adaptations, are able to fill many niches, and so attain a wide distribution. Few haunts are destitute of insect life. Butterflies and mosquitoes are known to penetrate to extreme Arctic regions; a small kind of butterfly is found in Ecuador at an elevation of 16,500 feet; insects inhabit desert tracts far out of reach of water; and limestone caverns have their cave dwellers, often pale and blind unless their descent to this unusual haunt has been comparatively recent. Many forms live in fresh water; even hot springs have their insects, and some beetles, for instance, are found on the tidal zone of the seashore. The actual sea seems very unsuitable for insect life and yet there is a family of skimmers (Halobatidæ) which run about on the surface of the open ocean, and even dive when it is stormy.

* *

Instinct and Intelligence.

Insects are largely creatures of instinct, with inborn capacities for doing apparently clever things, but yet with some degree of intelligence. In an animal's behavior there is often, no doubt, a mingling of different kinds of activities unified in a way that baffles analysis. In many cases their behavior under new conditions, their powers of effectively meeting new ends, go beyond mere instinct. What are we to say of the following?

"The tailor ants, common in warm countries, make a shelter by drawing leaves together, and their coöperative hauling is admirable; their mandibles are their needles, if you like, but they have nothing to fix the leaves with; what does each do but take a larva in its mouth so that the silk secreted from the offspring serves as adhesive gum.

"The tailor ants nest in trees, and they sometimes find it difficult to bring two rather distant leaves close enough together to be sewn. Then, as Bugnion relates, they have recourse to a perfectly extraordinary coöperation. Five or six will form a living chain to bridge the gap. The waist of A is gripped in the mandibles of B, who is in turn gripped by C, and so on—a notable gymnastic feat. Time does not appear to be of much account, but they work definitely towards a result, and many chains may work together for hours on end trying to draw two leaves close to one another. We could not have a better instance of social coöperation."

An eyewitness, Mr. L. G. Gilpin-Brown, writes from Ceylon:

"Sometimes one will see an ant with a larva on its mandibles stalking aimlessly about on the outside of the nest. It stumbles on a small hole. It proceeds to study that hole, walks all around it, walks over it, and eventually decides that it really is a hole, whereupon it proceeds to business. Feeling around the edge with its antennæ it dumps the head of the larva on one side so as to fasten the thread of silk there, moves over and fastens it down on the other side, comes back again, and so on; each trip leaving a thread of silk behind until the hole is completely sealed up."

* *

Intelligent Behavior.

Mutual help is practiced extensively among insects of various kinds. The burying beetles, which usually lead a solitary life, call to their aid a number of their fellows when there is a corpse to be buried. Many caterpillars weave a silken web to make a shelter for a whole brood, while the full grown procession caterpillars march together from their feeding ground on the trees to a soft place on the ground where they can bury themselves and become moths. Locusts display gregarious habits also which are of mutual advantage; for instance, it is a common practice for the wingless young to make a living bridge over a moderately broad stream, plunging into the water and grappling for sticks and straws, and scrambling for a breathing space on their comrades' bodies, till the whole swarm passes across the stream. Comparatively few are drowned, as the same individuals are seldom in the water the whole time. Such associations for mutual aid suggest the beginnings of societies, but they are not nearly so highly evolved as those seen among the termites, ants, bees, and wasps, where the social habits extend to the welfare of the young, and coöperation reaches a high level.

* *

The Story of Ants.

Of all insects, ants must be placed on the highest level, for none have better mastered the art of living together in a mutually beneficial manner, and many ant communities show considerable elaboration. Let us, then, take the case of ants as a particular illustration of the distinctive features of insect societies. Here we have "a community of separate individuals with more or less of a corporate life, and with the power of acting as a unity." Many ants live for a number of years, so that one generation may teach another the profitable arts which lead to the success of the community. The welfare of the species is the important matter, and the individual is often sacrificed, as well as specialized, for the common good. There are three types of individuals—winged males, winged females, and wingless "workers" or undeveloped females; and the workers may be of different kinds, large and small—or with huge mandibles in the "soldier" type. We see a division of labor. The busy workers tread the neighborhood of the nest into a pattern of "ant roads" by which they come and go on their foraging expeditions. Smell counts for much in way finding. Within the nest, the workers have their home duties, they look after the young, feeding them and carrying them from room to room to secure a suitable temperature, and they bite open the cocoons when the perfect insects are ready to emerge.

Mutual aid and harmony seem to reign within the community, but there are terrible wars with other species, which are carried out in a well organized fashion. Ants have the instinct of acting together and seldom make individual attacks, but they never seem to hesitate to sacrifice themselves for the protection of the community. Sometimes these warlike expeditions are initiated with a definite end in view, that of capturing slaves. For instance, the Amazon ants, which have jaws well suited for warfare but inconvenient for the peaceful occupations of life, habitually keep slaves to wait upon them. Prof. Wheeler thus describes them: "While in the home nest they sit about in stolid idleness or pass the long hours begging the slaves for food, or cleaning themselves and burnishing their ruddy armour, but when outside the nest they display a dazzling courage and capacity for concerted action." Scouts report their discovery of a brown ant colony, and a raid promptly follows, the Amazons returning victorious with a large number of prisoners, which become faithful slaves. Darwin's suggestion "of the origin of slave making was that many ants capture the pupæ of other ants for food, that some of the stored pupæ might be unintentionally reared, that if their presence in the community was not resented but proved useful, the slave making habit might make ground."

Like the termites, the true ants frequently have guests within their homes. Certain little crickets find shelter and abundant food in this hospitable haunt. They beg food from the ants, and usually they shamelessly steal from the newly fed young ants. Beetles, too, with a peculiar fragrance that makes them welcome guests, persuade the ants to share the sweet substances they carry in their crops, by stroking them till they deliver up the coveted dainty. One species of ant carries mites about on the body, feeding them and caring for them, but apparently deriving no benefit from them. Evidently ants are fond of keeping pets!

One of the peaceful occupations ants pursue is keeping "cattle." Their "cows" are little aphides or green flies, which they cherish for the sake of the sweet "honey dew" that exudes from their bodies. Possibly at first it was simply a matter of feeding at the same table, when the ants would discover the sugary fluid and get into the way of licking the green flies. The eggs of a certain aphis, which are of no direct use to the ants, are brought into the nests and protected carefully from the severities of winter until the warm weather comes, when the young aphides are brought out and put on their food plant, walled in by little "cattle pens" of earth. By keeping these eggs safe for six months the ants ensure a supply of the food delicacy during the following summer—a truly remarkable case of prudence!

* *

The Wonderful Leaf Cutting Ant.

In North America there are agricultural ants which weed a space near the nest and only allow plants with edible seeds to grow there. These seeds they gather in due season and store in the form of little biscuits which are made from a chewed seed dough dried in the sun. Another industry is the cultivation of fungi for food—another point in which they agree with the termites—and this habit is seen among the leaf cutting ants. The fungus is grown in the underground nest on a spongy framework of chewed leaves, and the ants not only keep undesirable fungi from growing amongst their peculiar delicacy, but they keep their specialty from fructifying, which would spoil it for their purpose.

Much has been added to our knowledge of the leaf cutting ants by Mr. Beebe, who, in his fascinating book, "The Edge of the Jungle" (1921), gives us an account of his own observations of a species of ants in British Guiana. He had the good fortune to see, at one time, a royal procession leaving the nest in preparation for the nuptial flight. The great queen labored painfully up to the tunnel far away from the real entrance to the nest. Behind her came the kings, much smaller than she, but large in comparison with the workers that ran all about them. When the queen reached the surface she poised herself on the tips of her slender legs and stretched out her great wings, looking like an aeroplane in miniature. Immediately the little workers swarmed over her, inspecting every organ, cleaning her antennæ, legs, and gauzy wings. She endured this for a few minutes, then moved her wings, threw off her load of busy mechanics, slowly rose in the air followed by the males, and was soon lost to view.

But on another occasion the observer was able to follow the story farther, for he saw a queen descend in a long spiral to the ground, rest a few minutes, clean her antennæ, and begin to scrape at the sand with her jaws—the foundation of a new colony at which for many days she labors alone. She plants the little fungus pellet she has carried with her from the old nest in a pouch in the lower part of her mouth, and tends it with the utmost solicitude. The care and feeding in her past life have stored within her the substance for vast numbers of eggs. Nine out of ten she lays she eats to give her strength to go on with her labors, and when the first larvæ emerge they, too, are fed with surplus eggs.

There are three castes of workers—large soldiers, ordinary workers, and small workers, or, as Mr. Beebe names them, maxims, mediums, and minims. The first brood, which hatches out in about six weeks, are all minims, and they take charge at once of the fungus, enlarging the nest, attending to the queen and young, and other domestic occupations. When the larger workers emerge foraging and leaf cutting begin. In bands they issue forth and search about until they find one of the ant trails trodden down by millions of their kind before them, and stream along it till instinct impels them to climb a tree and drives each ant out upon a leaf.

"Standing firmly on the leaf, he measures his distance by cutting across the segment of a circle with one of his hind feet as a center. . . . He does not scissor his way across, but bit by bit sinks the tip of one jaw, hooklike, into the surface and brings the other up to it, slicing through the tissue with surprising ease. . . . Holding his bit of leaf edgewise, he bends his head as far down as possible and secures a strong purchase along the very rim, when as he raises his head the leaf rises with it, suspended high over his back out of the way."

From this the ant gets its popular name of parasol ant.

Mr. Beebe, with due precautions against attack by the insects, which are formidable collectively, dug out a large nest. At first only workers came forth, but by and by the large, one-eyed, round headed soldiers lumbered forth to battle, and attacked his well greased boots. He tells us that their bulldoglike grip, which does not relax with death, is taken advantage of by the Indians, who used them for stitching wounds, apply their jaws to the apposed edges of skin and snipping off their bodies. As we have mentioned, the leaves the ants bring in are not eaten, but are masticated to a pulp and used as a fertilizer on which to grow the fungus which is their only food—indoors at least. Three feet down the great corridors opened out at intervals to chambers as large as a football, which were filled with the soft whitish mold which is the raison d'être of all the ants' labor. In one of these chambers Mr. Beebe found groups of workers in the act of chewing up the leaf pulp.

* *

Ways of Army Ants.

Of great interest, too, is Mr. Beebe's account of the habits of the formidable army ants. Discovering a nest of these on the ceiling of an outhouse, the naturalist made for himself an observation post by placing, at the cost of several fiery stings, a chair with its legs in tins of a tarry disinfectant. There, within a foot or two of these myriads of terrible jaws, he spent many hours watching the home life of the colony.

The whole structure—foundations, walls, and ceilings—was made of living ants, their legs stretched out to the utmost, their bodies erect, and their weapons always in a position of readiness for battle. The entrance was guarded by a mat of living ants, and near the door the edges thickened and met overhead to form a tunnel through which every returning worker had to pass with her booty.

Returning soldiers dropped their load of plunder near the entrance to be dealt with by the workers. They were then immediately surrounded by a group of workers, who put them through a very thorough scraping and cleaning, and they not only submitted with a good grace but turned over on their backs to facilitate the process.

Spraying with formol disorganized the colony, which broke up in long festoons and moved away, carrying eggs and larvæ. Next morning it was found that about a third of the ants had remained on the floor in charge of larvæ at the critical stage of passing into the pupal stage. The workers were very busy gnawing wood to dust, and rags to shreds to provide the light covering which seemed necessary before the larvæ would begin to spin. The following morning the whole horde had disappeared.

Termites or white ants are not related to the true ants, but their achievements are equally wonderful. They are abundant in many warm countries, notably tropical Africa. They live together in great communities, sharing a many chambered earthen nest. The hills or termitaries which they build are often twice a man's height and strong enough to stand upon. In South Africa telegraph posts have to be made of iron to resist their jaws. There is striking division of labor, as with the black termite so abundant in Ceylon. When on the march the black termites move in great armies, sometimes comprising 300,000 individuals. It has been computed that there are 200 "soldiers" to every 1,000 workers, the number of soldiers guarding a march varying with the danger. The long troop of workers marches between two lines of soldiers. Their tactics are nothing short of extraordinary: there are guides and scouts searching out new lines for foraging. "Very carefully, step by step, just like cats, they slink forward, one behind the other, and if the foremost detects anything the least suspicious he draws nervously back pulling his 'brave' comrades after him." There are "soldiers" that restore order in the ranks where there is panic; the orders seem to be given through the antennæ or by a quivering of the whole body. Prof. Bugnion tells of a war which lasted for three days. The black termites often wage a bitter battle with the well known tailor ant, Œcophylla; when the latter draw near the termites squirt full in their faces drops of a secretion or fluid which seems to drive the true ants almost crazy.

[Copyright: 1922: By G. P. Putnam's Sons.]



DRIVER ANTS ATTACKING A SNAKE.—The horned viper, shown in the illustration was attacked whilst casting its skin. The ants covered every portion of its body, hanging on by their pincerlike jaws. The snake writhed and struggled for a quarter of an hour, but in the end was killed and eaten by the ants.



HOUSE FLY [musca domestica].—It is bred in rubbish heaps during the summer months. The house fly is an agent in carrying typhoid germs, which readily adhere to the numerous hairs seen on the fly's body and appendages. The blowfly, or bluebottle, lays its eggs on dead animals, and on joints in the larder if it has access to them.

[Photo: James' Press Agency.]

TWO DANCERS OF SPAIN



AMATA GRASSI. [Muray Photo.]

MARIA MONTERO. [Underwood & Underwood Photo.]

Here are two of the artists who will interpret Spanish dances with the Adolph Bolm Ballet Intime at the Eighth Street theater on Thursday afternoon. Mme. Montero is a native of Spain, a pupil of the famous Otero, and famous in her own right in many lands. Miss Grassi is an American who has specialized in dances of that land.

TROTABOUT



BURTON HOLMES

He is best known of all the peep-show men, coming back each year to talk to us as an obbligato to the pictures he has been taking in strange, far-off places. . . . Mr. Holmes will start his series of Travelogues in Orchestra Hall January 7.

THE BEST JOKE I EVER HEARD

What is the best joke you ever heard? If you'll write it out and it is published, $1 will be paid. No manuscripts returned. Address Best Jokes Editor, The Sunday Tribune, Chicago.

Desperate.

Pale Patient—Is there such a disease as saxophone player's cramp?

Doctor—No, I don't fear anything like that. Do you play a saxophone?

Pale Patient—The man next door does, and I thought if there was such a disease, I'd like a box of germs.

P. P.

Wise for His Years.

Jimmy giggled when the teacher read the story of a man who swam a river three times before breakfast.

"You do not doubt that a trained swimmer could do that, do you?"

"No, sir," replied Jimmy "but I wonder why he did not make it four and get back to the side where his clothes were."

S. B.

Some Kick.

A draft of Missouri mules had just arrived, and one new buck private made the common and sad mistake of going too near one of them. His comrades caught him on the rebound placed him on a stretcher, and started him for the hospital.

On the way the invalid regained consciousness, gazed at the blue sky overhead, experienced the swaying motion as he was being carried along, and shakily lowered his hands over the sides only to feel space.

"My gosh!" he groaned, "I haven't even hit the ground yet!"

E. V.

Put to Use.

"And here," said the proud applicant to the manager of the hotel, "is my diploma for public speaking."

"All right," replied the manager, "go out in the other room and address these envelopes."

I. H.

Contradictory.

Judge—Guilty or not guilty?

Rastus—Not guilty, suh.

Judge—Ever in a jail before?

Rastus—No, suh. I never stole anything before.

R. W. C.

Accommodating.

An American visitor in London, buying a paper from a newsboy, said, "I should have to pay double the price of this paper if I were in America."

"Well," replied the urchin, "yer can pay me double, guv'ner, if it'll make yer feel more at 'ome."

J. W.

What's Wrong Here?



Answer below.

ANSWER TO WHAT'S WRONG HERE

Never give your order to a waiter when you are escorted. Communicate your wishes to your escort, and allow him to give the order.

JAEGER

Sports Dresses and Coats at Exceptional Price Concessions

ATTRACTIVE frocks and coats exquisitely tailored of fine Jersey, Kasha Flannels and distinctive imported fabrics that are smartly individual. The dresses and coats include many appropriate for resort or travel wear.

Dresses $17.75 to $44.50

Coats $60.00 to $120.00

222 N. Michigan Avenue

New York Boston Chicago Philadelphia San Francisco Palm Beach

Jaeger—Specialists in Apparel of Fine Wool

Demand PHILLIPS MILK OF MAGNESIA

ANTACID CORRECTIVE LAXATIVE

THE CHAS. H. PHILLIPS CHEMICAL CO. NEW YORK

Accept only "Phillips," the original Milk of Magnesia prescribed by physicians for 50 years. Protect your doctor and yourself by avoiding imitations of the genuine "Phillips." 25-cent bottles, also 50-cent bottles, contain directions—any drug store.

FOR STOUT WOMEN

Sizes 38 to 56 Second Floor — Sizes 40 to 56 Basement

Prices Reduced! Tremendous Savings! Big Assortments! Latest Styles! Highest Quality! Fit!

INVENTORY SALE

Lane Bryant 101 N. WABASH AVE. SECOND FLOOR

Correct Style—and Lane Bryant Quality

Thousands wait for this Annual Sale because they know the quality standards of this store—*the integrity of our word*—and because they know they secure correct styles and SUBSTANTIAL savings, just when worth-while apparel is needed most.

DRESSES & GOWNS

High grade silk and cloth materials

$35 to 39.75 Dresses now $25

$45 to 52.50 Dresses now $38

59.50 to 69.50 Dresses now $49

$75 to $85 Dresses now $58

89.50 to 98.50 Dresses now $69

Dresses—Values to $110 $78

Others Reduced to $95, $110, $125, $135, $155

C-O-A-T-S!

Plain and Fur Trimmed—Highest Grade Materials

$45 to 54.50 Coats now $35

59.75 to $65 Coats now $45

69.75 to 79.50 Coats now $55

$85 to $95 Coats now $65

$110 to $125 Coats now $75

All Coats—Val. to 139.50 $95

125 of Our Higher Cost Coats Reduced in Proportion

RICH FUR COATS

Sizes 42 to 56—These Are Close Out Prices

Hudson Seal, untrimmed $395.00 — Hudson Seal, trimmed 495.00 — Persian Lamb $750.00 — French Seal 169.50

Winter's Tailored and Ensemble Suits at Less Than Half Price

10% to 20% Off Broken Lines of Underwear, Sweaters, Blouses, Skirts, Corsets, Brassieres, Hosiery, Etc.—Second Floor.

Lane Bryant Basement N. E. Cor. WASHINGTON ST 101 N. WABASH Ave

Our Basement Inventory Sale always offers the Biggest Savings of the year. Owing to the sensational nature of the Bargains Early Shopping is advised.

Your Choice COATS-DRESSES

$15 Val. to $25 — $18 Val. to 29.85 — $24 Val. to 39.75



The most Drastic Sacrifice of the entire year. The savings are most extraordinary—1,500 Dresses, 975 Coats. Don't miss the tremendous savings.

Braided Cordelain, $15

Velour, Wolf Collar, $18

Crepe de Chine, $18

Bolivia, Wolf Collar, $24

Judge not the quality of these beautiful garments by the low prices.

We picture but 4 of the smart styles. Not all sizes in every style, however.

The Coats Smartest Styles—Marvelous Values—Some have large fur collars and cuffs—warm, rich materials. Also Plush Coats. All other higher priced Coats reduced in proportion. Coats at $15, $18, $24.

The Dresses Crepe de Chine, Canton Crepe, Poiret Twill, etc. Stylishly trimmed with braid, beads and embroidery. All the very latest styles. Your choice—three groups at $15, $18, $24.

Reduced Prices on Skirts, Blouses, Underwear, etc. Sizes 40 to 56. Bust, 30 to 45. Waist to 70 hip.

House Dresses	1.69 up	Chemises	1.29 up
House Aprons	.98 up	Corsets	3.95 up
Muslin Nightgowns	.89 up	Brassieres	.69 up
Corduroy Robes	4.95 up	Skirts	3.95 up
Union Suits	.58 up	Blouses	.98 up
Bloomers	.59 up	Sweaters	1.93 up
Petticoats	.79 up	Hosiery	.35 up

There is no Substitute for a Lane Bryant Standard Garment—We Invite Comparison!

CHILDREN'S HAIRCUT, 25c—SOUVENIRS FREE—THIRD FLOOR

STORE HOURS: 8:30 A. M. TO 5:30 P. M.

You Must Attend Leiter's After-Holiday Clearance to Realize What Savings Are Here

Men's and Knitted Caps



Famous Make—Regular 1.50 Values

Guaranteed all wool worsted yarn, knitted caps in all colors, considered as substandards. Excellent caps for general outdoor wear; Monday, while 1,200 last, at **89c**

89c

Leiter's—Main Floor—South.



Wardrobes

Fiber wardrobe trunks, with open top, fitted with shoe box, laundry bag and locking bar, special Monday at 22.50. **22.50**

Cowhide leather bags, with sewed leather corners; 9.00 values, **5.95**

Leiter's—Third Floor—Center.

LEITER BUILDING STORES

STATE, VAN BUREN & CONGRESS STS.

S. & H. Green Stamps at Leiter's Beginning Friday, January 2, 1925

S. & H. Green Stamps will be given with all purchases in any department of this store, beginning Friday, January 2, 1925.

Filled books of S. & H. Green Stamps can be redeemed here for 1.25 in Leiter Merchandise or 1.00 in Cash any time beginning January 2, 1925.

All filled books will be accepted regardless of where or when the stamps were obtained.

Millinery Clearance



New Mid-Season hats, worth to 4.00

Faille Silks
Taffeta Hats
Brocade Hats
Felt Hats
Combinations

1.44

Every Hat Brand New Shown for the First Time

Gloria Swanson styles, new pokes, turbans and off-the-face styles, beautifully trimmed, attractively colored. Tomorrow at 1.44.

Leiter's—Basement—North



North—Leiter's—Second Floor—

Fur Trimmed COATS $22

New Arrivals at a Clearance Sale Price

Our buyer sent us these coats from New York as a "special shipment"—they are the most advanced models which we have added to hundreds of coats from our own stocks, presenting a group of higher type garments in a real clearance sale—with clearance sale savings.

Women's, Misses' and Stouts' Coats That Would Have Sold Up to $40 Earlier in the Season at

Why wait until January Clearances when such savings as these are offered to you—new coats, new styles—wonderful assortment—every thing to make selection easy and values long to be remembered is the aim of this sale.

Fur Collars Fur Borders Fur Cuffs Fur Panels

"Furs everywhere" because fashion demands furs and these are newest fashions.

MATERIALS	THE FURS		
Excello, Truvenette, Fur Fabric, Velvetette, Silk Plush, Lustrous Bolivia, Buckskin, Suede, Angora, etc.	*Opossum*	*Squirrel*	*Viatka*
	Thibetine	*Sealine*	*Marmink*
	Moufion	*Muskrat*	*Mandel*

Cranberry and Other New Colors

Oxblood, penny, brick, rust, deer, brown, black, taupe, etc., etc.

Blanket Robes

Women's Beacon blanket robes at a clearance price.

These are broken lots of robes that formerly sold for up to 5.95.

Sizes up to 46
Satin Trim
Cord Trim
Braid Trim
Etc., Etc.

2.98



Wide range of colorings to select from; conventional, black and floral patterns, reduced for clearance tomorrow, while they last, 2.98.

Leiter's—Second Floor—South.

Reducing Girdles

Made to Sell for Up to $10

2.75



If they had the labels sewed in them you would recognize them as some of the most famous brands in the lot. They are made of Para rubber, shaped to accomplish results. Mostly hooked front and lace back models; sizes 20 to 42. All at one price. Choice, 2.75.

Rubber Brassieres

Made of Para Rubber; elastic shoulder straps; sizes 30 to 50; values to 5.00, Thursday only, at **1.95**

No Phone Orders. Leiter's—Second Floor—North

Table Linens, Etc.

Damask table cloths, hemmed, stitched, scalloped and unhemmed; assorted sizes, good variety of patterns; slightly soiled; 1.39 to 2.98 values at

98c 1.38 1.48 1.68 1.98

Table damask, plain and fancy colored borders, 1 to 2½ yard lengths; 98c value, while quantity lasts, yard, **63c**

Pure linen huck towels with satin damask borders, in assorted patterns; 59c and 69c values, each at **39c**

Centerpieces, 28-inch squares and rounds, fancifully embroidered in colors on ecru Indian Head; regular 69c values, Monday, while quantity lasts, each, **39c**

All Wool Blankets

Excellent quality 66x80 inch blankets, in desired checks; regular 11.98 values Monday, pair, **8.48**

Wool Mixed Blankets

Size 70x80 inch blankets in pretty assorted plaids, edged with satin banding, Monday, pair at **5.48**

18 x 45 inch scarfs, lace trimmed, in plain white, assorted designs; values to 1.19, while quantity lasts at **69c**

Satin bedspread, single and full sizes, assorted designs; values to 8.98 but because they are slightly soiled, Monday at **5.39**

Leiter's—Main Floor—Center.

Men's Wool Sox



Plain and drop stitch effect wool sox in black, gray and heather mixtures, regular 50c qualities, Monday, clearance, **35c**

3 Prs. $1; Pair, **35c**

Neckties—

Silk and fiber knit neckwear in an unusual assortment of neat patterns, regular 65c grades, Monday, each, **35c**

Cotton Sox

Men's full mercerized cotton hose in black and wanted colors, sizes 10 to 11½; seconds of 50c and 35c grades, pair, **21c**

Leiter's—Main Floor—South.

Stamped Spreads



With Bolster Attached

Size 81 x 100 bedspreads stamped in three neat designs, on one piece cream muslin; values to 2.98, Monday at **1.69**

Stamped Fudge Aprons, on checked gingham or fast color linene, 39c and 59c vals., Mon. **39c**

Pure Linen Scarfs, size 18x46 inches, in pretty designs, vals. up to 1.50, Monday, **59c**

No Mail or Phone Orders
Leiter's—Main Floor—North.



Wool Vests

Warm, snugly fitting vests that can be worn under the coat and are very popular with the men. Knitted of all wool yarns. The assortment includes all latest patterns, well tailored models, in sizes 36 to 46, specially priced for Monday at 2.95. **2.95**

Leiter's—Main Floor—North.

Victor Records

This is a special purchase of one of the best and most complete assortments bought to sell at a fraction of manufacturer's cost.

10 and 12 inch records in black, blue and red seals. Popular song, dance, comic, etc.

75c records, 35c—3 for	95c	1.50 double face Red Seal,	1.19
1.00 records, 39c—4 for	1.50	2.00 double face Red Seal,	1.59
1.25 records, 43c—3 for	1.75	2.50 double face Red Seal,	2.15
1.50 records, 47c—4 for	1.65	3.50 double face Red Seal,	3.10

Leiter's—Third Floor—Center.

Aspirin Tablets 25c

Regular 5 grain tablets, special Monday, 100 for

Kolorbak Gray Hair Restorer, 1.50 size, **1.09**

Packer's Tar Soap, 25c bar, 3 for 50c; each, **17c**

Russian Mineral Oil, pint, 50c; quart, **98c**

Golden Peacock Bleach Creme, 1.00 size, **77c**

Inecto Hair Dye, all shades, 5.00 size, at **3.95**

Sodiphen Antiseptic Mouth Wash, 1.00 size. **69c**

Pure Norwegian Cod Liver Oil, pint, 1.00 value, **49c**

Hind's Honey and Almond Cream, 50c size, 34c; three for **1.00**

Leiter's—Main Floor—South—No C. O. D. Orders

Silk and Fiber Hosiery



4,500 pairs of Women's Ipswich brand thread silk and fiber mixed hosiery with semi fashioned leg, high spliced heel, double toe. **47c**

Every pair is perfect quality. Colors include black, rose, taupe, chestnut, airdale, bunny, grey, etc. Sizes 8½ to 10½, pair, 47c.

Women's Wool Hosiery, plain and dropstitched, wanted colors, seconds of 1.00 qualities, Monday, pair, **59c**

Leiter's—Main Floor—North.

6,000 Radio Boots

Women's Misses' Children's

Another shipment of the genuine radio boots, most of them with the name stamped on them—3 styles to select from—will fit most any style shoe. Come early, because though the quantity is large they will go like wind at this price—and the size range will not last the day, none delivered, at **2.49**



Women's rubbers, first quality, with high heels to fit the popular Louis heel. Sizes 3 to 8; a pair, none delivered, at **19c**

Women's footholds, first quality, made of black rubber; several styles of toes to choose from; all sizes in the lot. Special at **29c**

Leiter's—Main Floor—South.

Men's Shirts



Odds and ends and broken assortments of men's shirts in silk striped woven madras, woven cord madras and Repp cord materials, neatly striped patterns, sizes 14 to 17, 2.00 and 2.50 values. Clearance at 1.19. **1.19**

Leiter's—Main Floor—South

Clearance Dresses 12.75



Leiter's—Second Floor—North.

Hundreds of Our Second Floor Dresses Formerly Sold to $30 Out They Go Tomorrow

They are practical dresses—for dance, party, afternoon, street and business wear—they are in desirable styles—they are lovely creations suitable for immediate wear. Greatly reduced because they have overstayed their period in our stock and must go immediately.

Women's, Misses', Stouts'

Desirable Styles — New Colors — Popular Trimming

Crepe Satin Jacquards *Georgette Poiret Twill* *Chenille Canton Crepe* *Flannels Pencil Stripes* *and Others*

The Styles Include

Straight lines, stylishly draped, flare skirts, beautiful bouffant styles, fur trimmed.

Leiter's—Second Floor—North

Satin Face Canton Crepe

40 In. Wide Beautiful Satin Crepe

The heavy crepe back quality with a very glossy, lustrous face. A very serviceable and fashionable silk equal to up to 3.00 values elsewhere, at **1.89**

54-Inch All-Wool Poiret Sheen

An exceptionally fine needle cord quality with a satin sheen, in the season's choicest colors. A yard at **3.69**

36-inch all wool French flannel, in new colors, including latest sports shades; values to 2.00, at **1.39**

Imported all silk face chiffon velvet—black only; an unusually soft, luxuriously draping kind, yard, **3.99**

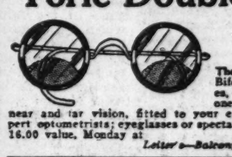
36-in. silk duvetyn—suede finish; the ideal fabric for the present day dress; unusual colors; at **1.49**

36 in. extra silk and satinized charmeuse in light, medium and dark colors, for dress linings and blouses, at **59c**

36 in. printed charmeuse. All wanted color combinations, in an exceptional assortment of patterns, reduced to, a yard, **69c**

Leiter's—Main Floor—North

Toric Double Vision Glasses



The famous Bifocal glasses, ground of one piece for near and far vision, fitted to your eyes by expert optometrists; eyeglasses or spectacle frames; 16.00 value, Monday at **7.25**

Leiter's—Balcony

$4 Silk Curtains

Silk ruffled net curtains, 2¼ yards long and 36 inches wide. Guaranteed sunfast colors—blue, rose and natural. Regularly sold at 4.00, Monday, Clearance Sale at, a pair, **2.25**

Mercerized damask, 50 inches wide, in all the popular drapery colors; regular 2.49 values, Monday, yd., **1.48**

23 inch cretonne, in pretty patterns and neat colors for draperies and side hangings; 22c quality, yard, **10½c**

Ruffled grenadine curtains, 2¼ yards long, in dotted effects, dainty and serviceable; regular 2.00 values, pair, **1.39**

Silk bullion fringe, 2 and 3 inches deep, pongee shade only; regularly sold at 33c and 45c a yard, Monday, yard, **19c**

Leiter's—Fourth Floor—Center.

Men! Any Suit 20% OFF

The Big After-Holiday Surprise—You Save

Everything plainly marked, figure the savings yourself, choose any garment in our men's and boys' clothing section, and deduct 20% from the marked price, which is the lowest in the city.

Men's 19.75 suits and overcoats, 15.80
Men's 24.75 suits and overcoats, 19.80
Men's 35.00 suits and overcoats, 28.00
Men's 40.00 suits and overcoats, 32.00

Leiter's—Third Floor—North.

Any Overcoat 20% OFF

Your Choice of Any Garment on the Floor

Every suit, every overcoat, all of the little boys' suits, mackinaws and overcoats—everything is included in this clearance sale; see the price and deduct 20% with every purchase in our men's and boys' clothing section.

Boys' 6.95 suits, overcoats, mackinaws, 5.56
Boys' 10.95 suits, overcoats, mackinaws, 8.76
Boys' 12.95 suits, overcoats, mackinaws, 10.36
Boys' 14.95 suits, overcoats, mackinaws, 11.96

Rugs in a Clearance

All lots on sale while quantities last. No mail or phone orders.

Seamless Tapestry Brussels Rugs, size 9x12, in a closely woven, serviceable quality; Chinese patterns in a good variety to choose from Clearance Monday at **14.89**

Wash rugs, strong as iron in tan colors with contrasting end borders, Size 27x54 inches at **1.29**

Brussels rugs for odd spots and for bedrooms, Oriental patterns; size 27x54 inches at **89c**

Best felt base perfect rug border, highly polished, light and dark oak grain, yd. at **39c**

Cocoa door mats, closely woven, with double braided edge; size 17x29 inches, at **89c**

Leiter's—Fourth Floor—North

Young Male Canaries



Selected Hars Mountain male canaries in perfect health, beautifully marked; usually become good singsters, worth up to 14.00, Monday at **2.95**

Imported St. Anneash [illegible] canaries, guaranteed to be in full song, worth up to 12.50, at **5.39**



[illegible] white enameled, standard size [illegible] with cup and perches; 2.75 values, Monday at **1.79**

[illegible] with screen guard to prevent [illegible] scattering; extra tray, [illegible]ring, cups and perches, 4.00 values, **3.39**

Leiter's—Third Floor—South.

Singer Electric Machines



Portable electric Singer sewing machines that have been used and rebuilt; now in first class sewing condition; guaranteed for twenty years; Clearance, Monday at **34.98**

Hemstitching

On silk or cotton, our price always, yard **9c**

Leiter's—Third Floor—Center.

Shoe Stretchers

[illegible] shoe stretchers, made of [illegible] hardwood, all sizes; [illegible], 1 limit, no phone or C. O. D. orders, each, **69c**

Half Soles

Put on men's, women's or children's shoes, while you wait or your shoes delivered when finished; Monday, pair, **99c**

Leiter's—Basement—South.



Sale Starts at 8:30 A. M.—Basement North

In Our Bargain Basement—A Sensational Sale

FUR Coats

Women's, Misses' and Stouts'

A remarkable group of luxurious Fur Coats at a price lower than what you find elsewhere—even in ordinary quality coats—note what fine furs are here to select from.

Values Up to $75

Marmot Muskratine Beaverette Sealine Near Seal French Coney and the Natural Coney

Stylish New Models

$30

A DEPOSIT WILL HOLD ANY FUR COAT

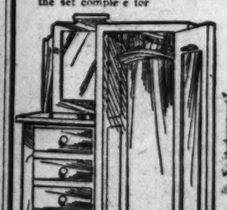
Expertly made in the latest lines, with new smart collars and effective sleeves. Trimmed with contrasting and self furs.

$75 Dining Set, 59.95



Tudor Dining Room Set

7 piece set in American walnut finish. Table has 42x54 inch top; the 6 chairs and arm chair have blue leather slip seats. Tomorrow the set complete for **59.95**





American walnut bed, bow foot, full size only; limited quantity, at **14.95**

Goldenoak dresser, just the piece of furniture every man wants, with large mirror, ample drawer room and a large wardrobe. Monday at **19.95**

Leiter's—Fifth Floor.

PART 9

Chicago Sunday Tribune.

THE WORLD'S GREATEST NEWSPAPER

WANT ADS

DECEMBER 28 1924.

DEATH NOTICES
Will Be Found on
Page 10, Part 1

For Other Classified Ads
See Page 9, Part 2.

INDEX TO
CLASSIFIED ADVERTISEMENTS.

	Page.
Announcements	5
Art and Antiques	5
Automobile Sales	5
Automobiles—	
Electric	11
Electric	11
Trucks	11
Wanted	11
Accessories and Repairing	11
Boats	11
Lessons	11
Storage	11
Tires	11
Trucks	11
To Rent and Wanted	11
Trucks to Rent and Wanted	11
Barter and Exchange	11
Bicycles and Motorcycles	11
Billiards and Bowling	11
Board and Lodging	6
Board and Room Wanted	6
Books and Magazines	Part 2. 9
Building Material	10
Business Chances	12
Business Changes Wanted	12
Business Service	12
Business Personals	1
Cameras and Optical Goods	Part 1. 10
Clothing, Furs, etc.	4
Dancing Schools	12
Dogs, Birds, Poultry, etc.	12
Dressmaking and Millinery	5
Educational	12
Financial	1
Found	1
Help Wanted—Male	2, 3, 4
Help Wanted—Female	4, 5
Household Workers' Service	11
Horses and Carriages	12
Household Goods	12
Household Goods Wanted	12
Instruction	8
Jewelry, Watches, etc.	4
Lost and Information	1
Lumber	10
Medical Notices	12
Night and Heavy Manufacturing	12
Personal Property	10
Real Estate	10
Miscellaneous	1
Photographic	10
Motorcycles and Bicycles	11
Musical and Dramatic	1
Musical Instruments	8
Novelties	Part 2. 9
Novel Post and Express	1
Notices, Patent Attorneys	9
Nurseries	10
Personal	1
Plumbing, Heating, Fixtures	10
Printing, Engraving, Binding	1
Real Estate—	
Central	9
Apartments to Rent	9
Business Property	9
Houses	9
Vacant	9
Manufacturing Property	9
On Park, Austin	10
Suburban	10
Calumet District	10
New Property	10
Other Cities	10
Resorts	10
Farm Lands	10
Timber and Coal Oil Lands	10
Wanted	10
For Exchange	10
Loans	10
Auction	10
Stocks and Supplies	8
Roommates	6
Room and Board Wanted	6
Rooms	Part 2. 9
Sewing Machines	Part 2. 9
Situations Wanted	1
Storage, Cartage, Forwarding	12
Store and Office Fixtures	12
Stores	12
Rooms	5, 6
Houses	6
Resorts	6
Flats	6, 7, 8
Offices and Shops	8
Manufacturing Property	8
Other Cities	8
Farms and Lots	8
Basements	8
Wanted	8
To Lease and Wanted to Lease	10
Trade Schools	4, 5
Trunks, Bags, Suitcases	12
Typewriters and Supplies	Part 2. 9
Undertakers	Part 1. 10
Vacuum Cleaners and Cleaning	12
Wanted—To Rent	6, 8

PERSONAL.

MR. HYMAN STENGEL,
formerly of Denver, kindly communicate with Mrs. Jessie Coleman, 1333 Cherokee-st., Denver, Colo.

WANTED.

Name and addresses of persons who saw yellow cab strike man on Michigan-av. nr. Chicago-av. about 12 noon Friday, Dec. 26. Please communicate with J. Kelly, 730 Boulder Bldg. Ph. Wabash 3523 or Englewood 7587.

PERSONAL—SUITABLE COMPENSATION will be paid for any information concerning the whereabout of John M. Nelson formerly of 2147 Michigan-av. Chicago, and also Joliet, Ill. M. KELLY, 818 Lakeside-pl. Phone Randolph 2585.

PERSONAL—GENTS DRIVING NEW CHRYSLER sedan to Miami, Fla., leave Jan. 2 to 5; want 2 or 3 gents or mar. cpl. share expenses; ref. exch. Ph. Buckingham 7877.

PERSONAL—Person seen advertising father in Chi. looking for you; important. Communicate with Oak Park address or Tribune. Last known address 639 E. 84th-st.

PERSONAL—I WILL B. M. LEFT: WRITE her, 212 W. 22d, Unl. Pl.: poor opinion me. Want to write you. This costs. HELENE.

PERSONAL—MRS. RALPH: A FRIEND wishes to communicate with you. Address D E 69, Tribune.

TRUNKS, BAGS, SUITCASES.

Manufacturers' Samples.

Wardrobe trunks, 5 ply, high grade, open one top, velvet lined, heavy round corners, slat box, locking device, etc.; 5 year guarantee; $24.50; also packing and steamer trunks. Room 507, 10 S. State-st. Dearborn 4696.

LIKE NEW, 30 SALESMAN GARMENT display trunks, complete, $25 each; price on job. Phone Monroe 6860.

BILLIARD AND POOL.

1 POOL TABLES, CIGARETTE CASE, CIGAR case, cash register, etc.; will separate. 25 Lafayette 3378.

NEW AND USED BILLIARD TABLES—
Easy Terms.
KEEFE & HAMER CO., 17 N. Wabash-av.

OLD NEW BURROUGHS TABLE; PRICE $33. Address D F 467, Tribune.

LEGAL NOTICES.

HAVE PURCHASED SHOP AND FIXTURES of Charles Marron, 1344 E. 63d. Collectors present this slogan: Trust and savings bank, 63d and Green, within three blocks from date. JOHN PELLER.

IF PARTY DOES NOT CALL FOR CHEVROLET coupe within 3 days same shall be sold for charges. 6413 Wentworth.

BUSINESS PERSONALS.

ELLA LOUISE KELLER,
31 S. State-st. Superfluous hair, multiple electrolysis; guaranteed permanent. Cent. 6468.

PERSONAL — TO RENT GOWNS AND wraps for evening, weddings. H. M. Cook, Inc. 4032.

PATENTS—PATENT ATTORNEYS.

VICTOR J. EVANS & CO.—
PATENTS, TRADEMARKS COPYRIGHTS.
CHICAGO OFFICE, 1114 TACOMA BLDG.
Main office, Washington, D. C.

PATENTS, TRADEMARKS, COPYRIGHTS.
MILO B. STEVENS & CO., 53 W. Jackson-blvd. Est. 1864. Main office, Washington.

ELECTRIC SIGNS.

SMALL SIGNS—QUANTITY PRODUCTION, low advertising, all paint lettered; reliable work; terms reasonable. Howard's Signs, Humboldt. Ill.

EXCURSION AND TRAVEL.

DE LUXE EUROPEAN AND EGYPT TOUR, for men and women of culture and influence. Address B A 476 Tribune.

MISCELLANEOUS.

LARGE LOT OF LIQUOR FLAVORS AND colors, bottles and corks, at a sacrifice. 1119 Blue Island-av.

CAMERAS AND OPTICAL GOODS.

CAMERAS AND KODAKS BOUGHT, SOLD, AND EXCHANGED.
CENTRAL CAMERA CO., 112 S. WABASH.

LOST AND FOUND.

TO LOSERS.

When you advertise a lost article in The Tribune your advertisement receives the benefit of free listing in The Tribune Public Service Bureau at 11 S. Dearborn-st. for a period of two months. Such service facilitates the recovery of lost articles. Advertise.

TO FINDERS.

If you have found a cat or dog, a pocketbook, jewelry or fur, and cannot locate the owner through the "Lost and Found" adds in today's Tribune, call and go through the "Lost and Found" index at the
PUBLIC SERVICE BUREAU,
11 S. Dearborn-st.

AIRDALE—LOST—MALE, WITH LACERated ear; lost or taken six months ago or more; fiv. dollars for information leading to recovery. Tel. Roo Pk. 5998. Address 6902 Morton-av.

AIREDALE—LOST—VICINITY 67TH AND Ellis; left ear cut; reward. 6643 Ingleside.

BAG—LOST—XMAS EVE, BLACK SILK, cont. $30, between Ainslie, Robey, and Lawrence, or in taxi. Ravenswood 5938.

BAG—LOST—WEST SIDE, THURS. NIGHT, lib. reward. Phone Graceland 7885.

BEADED BAG—LOST—CONT. EYEGLASSES, 2 compacts, bet. 631 Waveland and 5059 Sheridan-rd. Reward. Ph. Rav. 4350.

BONDS—LOST—REAL ESTATE, REGISTered West Side Trust and Savings bank; reward. Mrs. Holtzman. Kenwood 3370.

BOX OF XMAS GIFTS—LOST—BETWN. RAvenswood and Wilmette. Reward. Rav. 7859

BUNCH OF KEYS—LOST—WITH INITIALS G. B. W. Phone Wilmette 3799.

COLLIE—LOST—ABOUT 10 MOS. OLD, IN Glencoe or Hubbard Woods. Reward. Call Glencoe 252.

DIAMOND EAR PIN—LOST—WEDNESDAY evening, between 237 E. Delaware-pl. and Auditorium, or in theater. Reward. Phone Superior 9046.

DOG—LOST—MALE WIRE HAIRED FOX terrier, all white, tip of ears brown. Reward. Ph. Midway 8647.

DOG — LOST — BOSTON BULL TERRIER, Nov. 10, female, dark brindle and white; grieving. Reward $50. Albany 6400.

DOG—LOST—MALE PEKINGESE, FROM 6736 Clarendon-av. Lib. reward; child's pet. No questions asked. Walraven.

DOG—LOST—XMAS, BLACK AND TAN; answers to laddie; child's pet; reward. Call Sacinaw 5400.

DOG—LOST—LAST FRIDAY, NR. 103D-st. white male Spitz Eskimo. Reward. 10119 So. Peoria-st. Ph. Beverly 0744.

DOG — LOST — FOX TERRIER, FRIDAY, from 2644 N. Ayers; carries Franklin Co. liar No. 73; rew. Phone Albany 1472.

DOG—LOST—DEC. 26, ENGLISH SETTER, female; white, orange ears. Reward. 4524 N. Springfield-av. Keystone 1353.

DOG—LOST—ENGLISH SETTER, 68TH-ST at Chappel; wavy, white hair, 1 black spot. Name Laddie. Reward. Hyde P. 9325.

DOG—LOST—FRIDAY, GERMAN POLICE, name Pal; 230 N. Mansfield-av. Aub. 1253.

DOG—LOST—GERMAN POLICE; EVANSTON license 360; lib. reward. University 2409.

DOG—LOST—MALE COLLIE, IN OAK PARK; liberal reward. Phone Euclid 3000.

EARRING—LOST—BETWEEN 61ST AND 47th-st. on Dorchester, Christmas afternoon, jade earring with pendant; name set pearls; reward. Telephone Hyde Park 5900, 5137 Dorchester.

ENVELOPE BAG—DEC. 25, BETWEEN 10 and 11 p. m.; dark red leather; pkg. contents, between Belmont Hotel and Hyde Park-blvd. Return to C. M., Room 2010, 208 S. La Salle-st. and receive reward.

FUR COAT—LOST—REWARD $250; FROM premises at 3568 Harrison-st. No questions asked. Nevada 5059.

FUR—LOST—DARK FOX, IN ALLEY NEAR of 3745 Sheffield, Christmas eve. Reward. Return to above address.

GLASSES—LOST—LADY'S; CASE MARKED Barrett Optical Co., on Aurora & Elgin train, Dec. 26. Phone Slawson, Wabash 2740.

GLASSES — LOST—SHELL RIMMED IN black leather case, Wednesday. Harrison 4900, Local 196.

GLASSES—LOST—NOSE, BIFOCAL, SHELL rimmed nose. Rob. Pk., Xmas morning. Ph. Rob. Pk. 2153.

HANDBAG — LOST—ON L TRAIN; TAN leather; cont. check and deposit book, Sheridan Trust Bank. Reward. PRICE, St. Luke's Hospital. Room D 9.

LUNCHEON SET—LOST—8 PIECE, PADDED, on south bound Clark. Reward. Ravenswood 5185.

MONEY—LOST—JEFFERY-AV. OR L. C. exp. to Van Buren or to Jefferson-st. lib. reward. 7021 Jeffery-av. Phone Van Buren 2400 or 2401 Daily, 10 a.m. to 10 p.m.

MONEY—POUND—CALL BETWEEN 6 AND 7 p. m., Graceland 3882.

NOTE BOOK—LOST—RED, ON WABASH, bet. Jackson and Congress, west side. Dec. 23; reward. MISS MEYERS. Wabash 9039.

PAPERS AND KEY—LOST—VALUABLE; ON boat; no value to anyone else. Finder will receive a reward by returning to 3345 Walnut-st.

PEARL KEY SORORITY PIN—LOST—Reward for return to A. Clapp, 701 New York Life Bldg.

PURSE — LOST — BROWN ALLIGATOR, under arm, on N. W. or N. Shore train. Xmas night; reward. Phone Mr. Barker. Rand. 5027.

PURSE—LOST—BLACK SILK, GOLD FRAME. Containing green rosary; Dec. 24 on Marquette-rd.; keepsake. Midway 1693.

PURSE—LOST—LADY'S, GRAY LIZARD, under arm, betw. Evanston and Grace-st., late Fri.; contains bank book and papers. Phone Graceland 0582. Reward.

PURSE—LOST—LADY'S, BROWN LEATHER, on Racine car or on 26th-st., bet. Canal and Shields-av. Wentworth 2549.

PURSE — LOST—BROWN LEATHER, ON Dec. 24, L. Reward. Lacon 4070.

RING—LOST—DIAMOND PLATINUM CLUSter; Christmas eve; between Ash. and Win. and Cal. and Winnemac. Liberal reward. Ravenswood 1126.

RING — LOST — OBLONG, ONYX, WITH 3 diamonds, on E. 63d-st.; keepsake; reward. Miss Creighton. Ph. Fairfax 5367.

RING—LOST—DIAMOND AND PLATINUM dinner ring, in State-st. store, Dec. 26. Reward. Forest 2944.

SILK SCARF—LOST—SMALL 3 CORNERED white lace, valued as a keepsake. Phone Ravenswood 3712.

SUITCASE — LOST — BROWN LEATHER, between Madison and Washington on La Salle-st., Wednesday p. m. Liberal reward for return. Canal 0307 or Lake View 1909.

SUITCASE—LOST—BLACK, MARKED J. H. G., containing wedding presents, chiefly table linen, Xmas night, Michigan, Sheridan or Ridge-av. reward. Hyde Park 5325.

SUITCASE—LOST—BLACK, MARKED E. B. G., containing wedding presents, chiefly table linen, Christmas night, Michigan, Sheridan or Ridge-av. Rew. University 4070.

WATCH—LOST—GOLD, XMAS MORNING between 6020 S. Wabash and 61st and Michigan; keepsake; suitable reward. 6020 S. Wabash-av. 1st.

WEDDING BAND—LOST—DIAMOND, WED. evening; $25 reward. Harry S. Lewis, Harrison 7257.

$100 REWARD

for German police dog; has twitch in right front leg. Edgewater 4081.

DANCING SCHOOLS.

Social Dancing Tonight.
SEIBERT-
LANGMEYER'S
CHICAGO'S LARGEST DANCING SCHOOL.
506 S. WABASH-AV.
Open 11 a. m. to 11 p. m., daily and Sun.
PRIVATE INSTRUCTION.
1 HOUR LESSON, $1.50; 4 LESSONS, $5.
SPECIAL NEW YEAR'S DANCES,
NEXT WED. AND THURSDAY, 8 P. M.

UPTOWN STUDIO
OF DANCING

Learn COLLEGIATE Fox Trot, One Step, BUCK and WING, and all STAGE dancing.
ARDMORE 0018. OPP. RIVIERA.
4 PRIVATE LESSONS, $5.

STAGE DANCING.

Classes in interpretative, toe, character, buck and wing, acrobatic, and chorus work; complete dancing acts formed; teachers' courses; diplomas granted. Ideal Dancing Studios, 1 N. Crawford-av. Phone Van Buren 2400 or 2401 Daily, 10 a.m. to 10 p.m.

LEARN TO DANCE.

Fox Trot, One-Step, Waltz, and Two-Step guaranteed in 3 private lessons. Ideal Dancing Studio, 17 N. Crawford-av. Van Buren 2400-2401. Daily, 10 a. m. to 10 p. m.

TERESA DOLAN DANCING SCHOOL, 1208 E. 63d-st. (nr. Woodlawn). Class every eve., $1.5. Beginners Mon., Tues., Thurs., Fri. eve. Terms: 10 lessons, $5; single, 75 cents. Priv. lessons, day or eve. Hyde Park 2080.

ENGLEWOOD DANCING STUDIO,
Fox-trot, one-step, waltz, 4 private, $5; buck, clog, soft shoe, ballet, toe, technique, acrobatic. 6603 S. Halsted. Normal 6295.

LATEST BALLROOM DANCING, 5 LESSONS $5. Thomas, 59 E. Van Buren. Wab. 2394.

VACUUM CLEANERS & CLEANING.

MONEY BACK GUARANTEE.
Hoover, cost $65, sell $35.
Royal, like new, $50.
Eureka, with att., $25.
West. Elec., like new, $37.50.
Tuxedo 1053. 7429 Rhodes.
Will demonstrate in your home.

CLEANERS AT BARG PRICES — FULLY guar. Thor, $8; Federal, $12; Premier, $15; Eureka, $17; Apex, $20; Royal, $25; Hoover, $25. Rm. 405, 5 N. La Salle. State 7853.

VAC—PREM., $11; FED., $14; EUREKA, $17; Apex, $23; Hoover, $24; W. E., $26. R. 501, 15 East Washington, bet. State and Wab.

EUREKA VACUUM CLEANER; GOOD COND. $12.50; storage. 3056 Madison.

MUSICAL INSTRUMENTS.

Pianos and Players.

BRAND NEW
Apartment Size
GRANDS
Reduced Prices!

These are wholesale samples made by the leading NEW YORK and BOSTON piano mfrs. You will find on this sale names known all over the world for 50 to 85 years as THE BEST in pianos.

BY AGREEMENT we cannot publish the names of these pianos NEW AT CUT PRICES, but COME IN and see for yourself.

4 ft. 11 in. model new Grand.
WAS $750, NOW $395.

5 ft. model new Grand.
WAS $875, NOW $495.

5 ft. 2 in. model new Grand.
WAS $1,150, NOW $755.

5 ft. 6 in. model new Grand.
WAS $1,250, NOW $795.

5 ft. 10 in. model new Grand.
WAS $1,350, NOW $895.

Prices Reduced for
Sale before Dec. 31st.
Terms as low as
NOTHING DOWN.
36 MONTHS' TIME.
RALPH B.
WAITE PIANO CO.
Grand pianos a specialty.
FOURTH FLOOR,
218 S. WABASH-AV.
PHONE Harrison 0924 for eve. appt. Over "BRENTANO'S."

WADE-TWICHELL
BEFORE
INVENTORY SALE
Monday and Tuesday
8:30 to 5:30.

Reproducing Pianos, Grand Pianos, Upright Pianos, Player Pianos, new and used, must be sold to make room for immediate shipments. These are the biggest money saving bargains we have ever offered, but they must go regardless of cost. Call or write.

Reproducing Grands, Welte-Mignon, Sohmer & Co., Kurtzmann & Co., Wade, Bush & Lane, Twichell and many others reduced $395, $695, $900.

25 Player Pianos.
Samples and demonstrators.
Mahogany, Oak and Walnut.
$185.00, $285.00, $375.00
Easy Payments and $10.00 per month.

Reconditioned instruments that we have taken in trade. These and 20 other bargains for immediate sale at ridiculously low prices. Steinway Grand, marvelous tone and action. $685. Payments.

Conover Upright, plain mahogany case, used very little, only $235. Payments.

Mason-Hamlin Upright, fine condition, good for many years, $145. Payments.

Chickering Grand, plain mahogany case, clear one, a real buy at $750. Terms.

Kimball Grand, in plain mahogany case, used very little, elegant condition, $525. Terms.

Steinway Upright, good tone, $135. Terms.

Apartment Upright, mahogany, plain, used hogany, looks like new, $425. Payments.

WADE-TWICHELL CO
311 S. WABASH AVE.

STEGER'S
GREAT FACTORY PIANO SALE.
AMAZING VALUES.

Reductions from $125 to $350.
NO MONEY DOWN—30 DAYS' FREE TRIAL.

UPRIGHT PIANOS—$29, $37, $45, $80, $115, and up.
PLAYER PIANOS—$225, $365, $458, $549, and up.
$8 NOTE PLAYER PIANOS—$140, $170, $215, $278, and up.
PHONOGRAPHS—$14, $23, $37, $40, $47.50 and up.
PERMS—$1.00 per week and up.
Visit our Radio Dept. Zenith, Operadio, and Radiola Sets at Live Prices.
OPEN EVENINGS.
STEGER & SONS PIANO MFG. CO.,
Northwest corner Wabash and Jackson.

LYON & HEALY'S SPECIAL
OFFER ON PIANOS!

1. Reduced prices!
2. Nothing down!
3. 28 months to pay!
4. 6 months' full exchange privileges!
5. Absolute quality!
6. Finest display in town!

Come in. Special bargains now offered. Exceptional pianos at big cut in prices.

LYON & HEALY,
Wabash at Jackson-blvd.

USED UPRIGHTS, STANDARD MAKES, $35, $110, $135, $185 and up.
$3 DOWN, $5 A MONTH UP.
Some JUST LIKE NEW. Plain cases, mahogany, walnut or oak. Terms reduced prices and terms to sell before Jan. 1.
RALPH B. WAITE PIANO CO.,
between Madison and Washington on La Salle-st., Wednesday p. m. Liberal reward for return. Canal 0307 or Lake View 1909.
FOURTH FLOOR, 218 S. Wabash-av.
Entrance Room 408, over "BRENTANO'S."

WE HAVE A NUMBER OF SLIGHTLY used and rebuilt pianos and player pianos which have been sharply reduced in price to close out during the holidays. Pianos $70 to $100. Player Pianos, $295 to $400. Easy monthly payments. Open evenings until Christmas.

ADAM SCHAAF.
319-321 S. Wabash-av.

WANTED—USED
MASON & HAMLIN GRAND.

Will pay spot cash for used Mason & Hamlin Grand; state price desired, how long used, when and where can be seen. Address F P 84, Tribune.

Used Grand, $265

S. G. Chickering (not a genuine Chickering), very latest style, 2 tone mahogany case, 5 ft. long, less than 1 year old, cost $1,000, only $495. RALPH B. WAITE PIANO CO., 4th floor, 218 S. Wabash-av., Room 408.

4 BABY GRAND PIANOS.

Standard makes, in excellent condition; latest models. Can be bought as low as $300. Terms to responsible parties. Call Sunday until 4 p. m. A. B. C. Storage House, 1646 W. Madison-st. Phone Seeley 0284.

SMALL GRAND PIANO—COLONIAL ART style; brown mahogany case; satin finish; like new; an exceptional value at $550. Terms $35 cash and $15 month. Open evenings until Christmas.
ADAM SCHAAF.
319-321 S. Wabash-av.

WE HAVE BARGAINS IN USED PLAYER pianos from $225 to $350. Also hand played pianos, 100 to select from. Your choice, $125.
SCHULTZ PIANO CO.,
2255 W. Madison-st. at Oakley-blvd.

Reproducing Grand—$925.

New, mah.; excellent tone. Call and hear it. Hardman Auditorium and other players on hand. Open evenings. Terms.
F. S. SPOFFORD, 7th floor, 209 S. State-st.

TEINWAY VERTE GRAND—ALMOST NEW, plain colonial style case, wonderful tone, $600. Terms if desired. Open evenings until Christmas.
ADAM SCHAAF,
319-321 S. Wabash-av.

PIANOS RENTED—$3 MONTHLY.
TO CAREFUL PARTIES.
218 S. Wabash-av. Room 619 McClurg Bldg.
RALPH C. BRANCH. Phone Harrison 6761.

RENT A PIANO VICTROLA PLAYER OR Steinway direct from factory. Rates: if you wish to buy later apply rent on purchase. CHICAGO RENTAL SHOP, 339 Wabash, Rm. 300. cor. Van Buren. Ph. Harrison 2871.

High grade ampico player piano will sell for $155, and 90 rolls of music reg. price $1,000, terms, $10 per mo. 29 Forest Rm 1224 Carl Anderson.

BABY GRAND PIANO, KING, COST ORIGinally $750, used 2 years, $295 cash. Call in Gabriel's Park Storage. 3111 Madison-st.

FOR SALE—HAMILTON PIANO. GOOD AS new; no reasonable offer refused. Phone Prospect 0141.

STEINWAY UPRIGHT, BROWN MAH. CASE, like new, half price; terms if desired. 218 S. Wabash, Room 202.

BUSH-GERTZ GRAND, UNIT SIZE, LATE make, $165 cash. Call in Garfield Park Storage, 3111 Madison-st.

BABY GRAND F. S. MILLER, USED 8 mos., $250 cash. Call in Garfield Park Storage House, 3111 Madison-st.

STEINWAY BABY GRAND—EXCELLENT condition, $550, wholesale. Room 309, 330 S. Wabash. Mon.-Tues. 12 to 4 p. m.

STEINWAY BABY GRAND PIANO, 8 MO. old, $1,200. Phone Buckingham 5934.

$75—MAHOG. UPRIGHT PIANO; GOOD CONdition. Phone Midway 0976.

KNABE UPRIGHT, PLAIN MAH. CASE, lovely tone; barrain for cash. L. V. 8626.

MUSICAL INSTRUMENTS.

Pianos and Players.

Good Used Grands
$265, $385, $445, $695,
and up
ALSO GOOD USED UPRIGHTS AND PLAYERS.
HALLET & DAVIS. STEINWAY. JESSE FRENCH & SON'S. CHICKERING. KNABE.

WAITE, ANGELUS PLAYERS, many others, some used only a few months and turned back on new reproducing Grands FOR XMAS. All cut for quick sale before Jan. 1st.
RALPH B.
WAITE PIANO CO.
GRAND PIANOS A SPECIALTY.
FOURTH FLOOR,
218 Wabash-av.
Entrance Rm. 408, over BRENTANO'S.

HARDMAN PIANO.

Exceptional bargain in slighly used upright; can be had at attractive discount.

The Hardman piano is the official piano of the Metropolitan Grand Opera company and is on exhibition and sale in Chicago and northern Illinois only at the music rooms of the
CABLE PIANO CO.,
WABASH AND JACKSON.

PLAYER-PIANO, $160.

Will sell my player of high grade make, 100 rolls, bench and cabinet; take part cash and balance payments. 2918 Milwaukee-av., 1st floor.

Talking Machines.

WADE-TWICHELL
BEFORE
INVENTORY SALE
Monday and Tuesday
8:30 TO 5:30.

AFTER OUR CHRISTMAS RUSH WE HAVE A LARGE NUMBER OF THE FINEST VICTOR, COLUMBIA AND BRUNSWICK AND OTHER PHONOGRAPHS THAT WE HAVE EVER OFFERED IN OUR BARGAIN DEPT. THESE INSTRUMENTS HAVE BEEN THOROUGHLY RECONDITIONED AND REPRESENTS A SAVING OF MANY DOLLARS TO YOU.

	Was.	Now.
1 Columbia mahg. electric	$350.00	$150.00
1 beautiful library table phonograph and radio table combined	115.00	69.00
1 Aeolian Vocalion, like new B. mahg.	160.00	70.00
1 console Sheraton model, 2 tone	135.00	82.50
1 console Queen Anne, 2 tone mahg.	125.00	70.00
1 console 2 tone, wal. de luxe	125.00	60.00
1 Strand console No. 2 wal.	150.00	60.00
1 Victor No. 11, B. mahg.	150.00	80.00
1 Stratford, wal.	250.00	225.00
1 Brunswick No. 112	200.00	75.00
1 Brunswick No. 107	135.00	65.00
1 Brunswick No. 217, B. mahg.	250.00	150.00
1 Brunswick No. 207, F. oak	125.00	75.00
2 Brunswicks, No. 210, B. mahg. or oak	150.00	80.00

WADE-TWICHELL CO
311 S. WABASH AVE.

WYMAN'S PRE-INVENTORY SALE—
46 USED PHONOGRAPHS.

VICTOR oak case, 18 record sel. $14
COLUMBIA, mahg., 25 record sel. 38
EDISON with 76 records. 37
SONORA, mah., bulge front model. 44
BRUNSWICK, with 24 record sel. 55
EDISON $250 mah. model, 100 records. 58
BRUNSWICK mah., 40 record sel. 65
VICTOR CONSOLE, mah., 24 record sel. 85
SONORA CONSOLE wal. 38 record sel. 76
Terms as low as $1 down and 50c week.
Open evenings.
604 Republic Bldg. State and Adams.

STORAGE SALE

of all phonographs taken from storage lots: Vict., Brunswick, Son., etc.; $20 up; new and used; easy terms; storage. STORAGE & VAN CO., 3313 W. Madison-st. Open Sunday till 10 p. m.

SONORA AND CHENEY.

THE TWO BEST PHONOGRAPHS MADE. Buy a standard make. Only Sonora and Cheney dealer in Republic Bldg. Terms. F. S. SPOFFORD. 7th floor, 209 S. State.

PHONOGRAPH—TUDOR CONS., ANTIQUE wal. $240. Decorator, Midway 8244.

COMB. 5 TUBE FREED-EISEMANN NEUtrodyne and elec. con. phono. comp. Ken. 7299.

YOUR CHANCE TO SAVE $35 IN NEW ZENith 3-R. I have only one set, so act quickly. Phone Haymarket 3675.

LOUD SPEAKERS, 75 PER CENT PRICE: $35 FOR $17.50; $30 FOR $15; perf. horns; travelers' sample. Apollo Horn Co., Inc'y 355 W. Ontario

ATWATER KENT CONSOLE, 6 YRS. OLD, complete with tubes, batteries and horn; almost new; bargain. Phone Lake V. 2269.

SUPER-HETERODYNE, 8 TUBES, COMplete, perfect reception; wonderful buy. 4860 N. Paulina. Sunny. 7181.

FOR SALE—GREBE CR-3 WITH BORD & Horn, absolutely perfect condition; bargain. Midway 9384.

SUPER-HETERODYNE, COAST TO COAST on speaker, Ph. today, H. 9705, Sherry-Netherland 5 to 7 p.m. Reception perfect; excellent cond. Vinc. 3425.

FOR SALE—3 TUBE RADIO SET, PICKED up Scotland last Mon. Wil. 1962.

8 TUBE ULTRA-LYNN WITHOUT A CO. $60; 3 tube regn., $60. Triangle 4057.

RADIOLA SUPERHETERODYNE, FOR IMmediate delivery, $230. 1142 Wilson-av.

WANTED—RADIO IN EXCH. FOR TYPEwriter or dictating machine. 170 N. Wells.

WANTED—RADIO FOR ENCYCLOPEDIA D. W. BIGGS, 1707 Granville. R. P. 5887.

FADA 5 TUBE, BATTERY CABINET, ETC.; cheap. Wrightson, 6149 University-av.

BARGAIN—5 TUBE ATWATER-KENT, COMplete. Buckingham 1236.

SINGLE TUBE HARKNESS SET; GOOD, CONsistent performer; $15. Univ. 9846.

FREED-EISEMANN 5 TUBE NEUT., M. M. spker., Balkite bat.; terms. Sup. 5290

SEE MY RADIO SETS, $10-$20. G. H. OTTO, 120 W. Lake-st.

BARGAIN: 3 TUBE ERLA REFLEX; TUBES and batteries. Ph. Superior 5290.

INSTRUCTION.

YOUNG OR OLD TAUGHT TO PLAY BEAUtifully on piano, banjo, mandolin or guitar in 10 lessons; ukulele in 5 lessons; eves. 2828 Madison. Marie Greer MacDonald, pres.

LEARN MOVIE ORGAN.

Special course. PERALTA ORGAN SCHOOL, Fairfax 4032.

EXPERT TEACHER—GRAD. UNIV. CHICO. Lewis Inst., Chi. Normal coll.; Eng., other b. s. subj., mod. educ., $1.25 les. ALICE MILLER, 1965 Warren-av. Seeley 5412.

A FORMER COLLEGE TEACHER WILL TUtor algebra, Latin, English, arithmetic, geometry, French, German. WM. R. MORROW, 5519 W. Harrison. Columbus 0921.

SECURE REQUIRED 15 HIGH SCHOOL units in 18 months; classes meet 2 eves. per week. Call C. M. BORDEN, Sec. 7821. C.

GENT PIANO TEACHER—B. M. DEGREE. Yrs. head select southern school. Contrib. to Etudes. Address Y T 418, Tribune.

POPULAR RAG TIME MUSIC TAUGHT—Piano, saxophone, banjo, and all instr. Newlan School, 59 E. Van Buren-st. Har. 1169

ENGLISH VISITING GOV. KINDER. AND grades, per. English, London, Bost. Chevy. Calif. Shield. 8023.

PIPE ORGAN PICTURE PLAYING IN 20 lessons; 1 practice organ. GUILMANT ORGAN SCHOOL, 522 S. Western-av. West 1311.

MISS ALMA JONES—PIANO PUPILS OF all grades; adult beginners a specialty. Send for circular. 422 Lake View Bldg. Sta. 0700.

BOXING TAUGHT PRIVATELY. DAY, evening. PROF. WILLIAM O'CONNELL, famous teacher. 219 S. Dearborn. Suite 301.

VIOLIN LES. AT YOUR HOME. ILL. GRAD. Chicago Musical College. H. LINGENBERG, 3856 Lexington-st. Nevada 1477.

WANTED—PERSONAL INSTRUCTOR FROM accountant on income tax and cost acctg. liberal pay. Address A M 359, Tribune.

EDWARD HAM, B. LL. B., TUTOR IN mathematics, English, Latin; highest references. 6356 Ingleside. Hyde Park 3477.

EARN MONEY IN YOUR SPARE TIME typing manuscripts for authors. H. J. Van Buskirk, P. O. Box 452, Fort Wayne, Ind.

TUTORING H. S. SUBJECTS AND GRADES. English to foreigners. Mr. Moore, Ravenswood 0377.

LET THE BECK SCHOOL TEACH YOU AT home, all inst. Sunnyside 1506.

SAXOPHONE TAUGHT AT MY HOME. Phone Thany 6822.

ARITHMETIC, ALGEBRA, ENGLISH, GROM. MISS BENNETT, Drexel Arms Hotel.

AUCTION BRIDGE, PRIV. AND CLASSES by expert. Helen Booth. Midway 9530.

SUPER-HETERODYNE, COAST TO COAST on speaker, Ph. today, H. 9705, Sherry-Netherland 5 to 7 p.m. Reception perfect; excellent cond. Vinc. 3425.

FOR SALE—3 TUBE RADIO SET; PICKED up Scotland last Mon. Wil. 1962.

8 TUBE ULTRA-LYNN WITHOUT A CO. $60; 3 tube regn., $60. Triangle 4057.

RADIOLA SUPERHETERODYNE, FOR IMmediate delivery, $230. 1142 Wilson-av.

WANTED—RADIO IN EXCH. FOR TYPEwriter or dictating machine. 170 N. Wells.

WANTED—RADIO FOR ENCYCLOPEDIA D. W. BIGGS, 1707 Granville. R. P. 5887.

FADA 5 TUBE, BATTERY CABINET, ETC.; cheap. Wrightson, 6149 University-av.

BARGAIN—5 TUBE ATWATER-KENT, COMplete. Buckingham 1236.

SINGLE TUBE HARKNESS SET; GOOD, CONsistent performer; $15. Univ. 9846.

FREED-EISEMANN 5 TUBE NEUT., M. M. spker., Balkite bat.; terms. Sup. 5290

SEE MY RADIO SETS, $10-$20. G. H. OTTO, 120 W. Lake-st.

BARGAIN: 3 TUBE ERLA REFLEX; TUBES and batteries. Ph. Superior 5290.

INSTRUCTION.

YOUNG OR OLD TAUGHT TO PLAY BEAUtifully on piano, banjo, mandolin or guitar in 10 lessons; ukulele in 5 lessons; eves. 2828 Madison. Marie Greer MacDonald, pres.

LEARN MOVIE ORGAN.

Special course. PERALTA ORGAN SCHOOL, Fairfax 4032.

EXPERT TEACHER—GRAD. UNIV. CHICO. Lewis Inst., Chi. Normal coll.; Eng., other b. s. subj., mod. educ., $1.25 les. ALICE MILLER, 1965 Warren-av. Seeley 5412.

A FORMER COLLEGE TEACHER WILL TUtor algebra, Latin, English, arithmetic, geometry, French, German. WM. R. MORROW, 5519 W. Harrison. Columbus 0921.

SECURE REQUIRED 15 HIGH SCHOOL units in 18 months; classes meet 2 eves. per week. Call C. M. BORDEN, Sec. 7821. C.

GENT PIANO TEACHER—B. M. DEGREE. Yrs. head select southern school. Contrib. to Etudes. Address Y T 418, Tribune.

POPULAR RAG TIME MUSIC TAUGHT—Piano, saxophone, banjo, and all instr. Newlan School, 59 E. Van Buren-st. Har. 1169

ENGLISH VISITING GOV. KINDER. AND grades, per. English, London, Bost. Chevy. Calif. Shield. 8023.

P

SITUATIONS WANTED—MALE.

Coachmen, Teamsters, Chauffeurs.

SITUATION WTD — CHAUF., PRIV., COL.: 15 yrs. exp. on high grade cars; do repairs; city refs.; will do housework; married, age 30; furn. own uniform. Drex. 4013.

SITUATION WTD—GERMAN COUPLE AS 1st class chauffeur and cook with son, 13. Pref. American family. Ph. Atlantic 1104.

SITUATION WTD — CHAUFFEUR; PRIvate family; experienced; neat and reliable; city reference. Rockwell 4602.

SITUATION WTD—MAN AND WIFE; chauffeur, gen. hswk. Graceland 9880.

SITUATION WTD — CHAUFFEUR, HIGH grade cars; ref. Douglas 8856. Jackson.

SITUATION WTD—CHAUFFEUR WITH 3 years' exp. Call Atlantic 3635.

SITUATION WTD—COL. CHAUF., 12 YRS. exp.; city ref.; make repairs. Drexel 5919.

Janitors and Porters

SITUATION WTD—JANITOR, LARGE OR small bldg.; room pref.; mech.; Amer. Drexel 7365.

SITUATION WTD—BY COL. MAN AS JANitor or porter. Phone Douglas 8981.

SITUATION WTD—EXP. COL. PORTER wants job; refs. Address S 579, Tribune.

SITUATION WTD — JANITOR HELPER; willing to join union. Kildare 8776.

SITUATION WTD—MAN AND WIFE, MAID, janitor, or houseman; cpl. Seeley 9480.

Stenographers, Typists, Etc.

SITUATION WTD—STENOGRAPHER; AGE 23; 3½ yrs. exp. general off. work; West Side or Loop pref. Address S 571, Tribune.

SITUATION WTD—NIGHT WORK BY EXpert steno. Address S 184, Tribune.

SITUATION WTD—EXPERT STENOG. UNIV. grad; $40 wk. Address S 197, Tribune.

SITUATION WTD — EXP. STENO., 27, wants loop pos.; 9 to 2, or similar. Jun.0894.

SITUATION WTD—TYPIST SPARE TIME; $ 8, or Loop. Address S 138, Tribune.

Miscellaneous.

SITUATION WTD—MEDICAL STUDENT DEsires vacation work. Also part time position during school; considerable medical experience if needed. Call Seeley 6833.

SITUATION WTD—ASST. TO EXEC. IN man. selling off. work; mech. exp.; age 45. Want proper, for inv. Address S 499, Tribune.

SITUATION WTD—MIDDLE AGE MAN wants inside work; night or day. Address P 543, Tribune.

SITUATION WTD—YOUNG MAN, H. S. ED.; ex. ref.; $100. Address S 530, Tribune.

Day and Contract Work.

SITUATION WTD—MAN WITH TRUCK, LT. delivery hauling; steady work. Graceland 4326 before 11 a. m.

SITUATION WTD — CARPENTER WORK: garages and repair work. 1635 Warren-av. Mr. Grunnann. Seeley 6224.

SITUATION WTD—PAINTING, PAPERING, calcimining. Reas. Seeley 10589.

SITUATION WTD — PAPERING, PAINTing, calcimining; floors refin. Bitter. 3987.

SITUATION WTD—CARPENTER, ALL REpairs; alterations. Prospect 1121.

SITUATION WTD — PAINTING, DECORATing, Exp. $115. A. D. Cecil. 5538 State.

SITUATION WTD—PLASTERING, DECOratine. Phone Atlantic 3707.

SITUATION WTD — CARPENTER, WORK done at reas. price. Sunnyside 4531.

SITUATIONS WANTED—FEMALE.

Bookkeepers and Clerks.

SITUATION WTD—YOUNG LADY EXPERIenced cash. and bkpr.; A1 ref.; no agencies. Address P 515, Tribune.

SITUATION WTD—BY BOOKKEEPER, FULL charge; steadyemployment; real estate exp.; best ref. Address S 129, Tribune.

SITUATION WTD—EXPERT BKPR., STENO. Bond bse. pfd. Address P 516, Tribune.

Executives and Managers.

SITUATION WTD—YOUNG LADY OF EXecutive ability desires position of, or leading to responsibility; 12 yrs. with insurance co. now in executive hands; capable of taking complete charge of employes, filing records, advertising, correspondence and other detail work; good personality; exc. ref. H. F. 6025.

SITUATION WTD — CLERICAL POSITION by high grade, well educated woman; bookkeeping, typing, filing, gen. office work. Can manage and direct employees. Best of references. Address S 107, Tribune.

SITUATION WTD—SECRETARY, 6 YRS.' exper.; executive ability; able to handle work intelligently and on initiative; so. side or loop. Phone Normal 7898.

SITUATION WTD—COLLEGE GRAD. WITH sales, secretarial and office management experience desires secretarial position; excellent references. Linc. 5173.

SITUATION WTD—ACCOUNTANT, BKPR., executive, close, audit books, desire part of office; A1 refs. Address P 509, Tribune.

Professions and Trades.

SITUATION WTD—BARBER SHOP AND beauty parlor. Dec. 30, 31; oper.; 10 yrs.' exp. Ph. Keystone 2290 before 11 a. m.

SITUATION WTD—YOUNG LADY PIANIST, exp., movie or dancing. Dorch. 7449.

Domestics and Cooks.

SITUATION WTD — COMPANION, EXP. cook, light lndress; best ref.; will locate anywhere; good traveler and packer. Address G 483, Tribune.

SITUATION WTD — WELL EDUCATED Swedish girl wants position as lady's maid or hswk., to go to Florida or California. Best refs. University 3614R.

SITUATION WTD — HOUSEWK., WOMAN with 3 year old boy; plain cook. Stewart 8887.

SITUATION WTD—GIRL, GEN. HSWK.; NO wash. Call L. V. 5529 until 5 p. m. Sunday. 3633 Sheffield-av.

SITUATION WTD—COL. GIRL WANTS LGT. hswk., to care children; ¼ days; can cook; ref. Oak. 1950.

SITUATION WTD—GERM.-AMER. WOMAN wants hsm. exc. cook; home more than wages; ref. Address S 476, Tribune.

SITUATION WTD—EXPER. COL. GIRL; housework or washing; ref.; north, so. side and N. Shore pref. Phone Blvd. 8308.

SITUATION WTD—GEN. HOUSEWORK, EX. col.; stay nights. Oakland 6680.

SITUATION WTD—COL. COOK OR GEN. work by week or day; exp. Kenwood 8407.

SITUATION WTD—COL. MAID; WORK IN small family. Kenwood 5766.

SITUATION WTD—MOTHER'S HELPER; stay on place; neat col. girl. Doug. 3291.

SITUATION WTD—MAID, COL., 6 HALF OR whole days. Kenwood 4630.

SITUATION WTD—COL. MAID; ADULTS OR bachelor's apt.; good ref. Doug. 2706.

SITUATION WTD—GENERAL HOUSEWORK col. girl. Oakland 6379.

SITUATION WTD—NEAT COL. GIRL GENeral housework. Ph. Kenwood 7129.

SITUATION WTD—COOK; EXP. WHITE city refs. Lin. 4966.

SITUATION WTD—NEAT COL. EXP. 2D maid or chambermaid. Lincoln 2483.

SITUATION WTD—A1 COOK, MAID; COL.; ref. Oakland 6379.

SITUATION WTD—GEN. HSWK., COL. GOOD refs; with child 4 yr. Ph. Eagle. 3976.

SITUATION WTD AS COOK IN PRIVATE family. Wellington 8214.

SITUATION WTD—DAY'S WORK OR BY week; col. Drexel 9143.

SITUATION WTD—COOKING, SERVING; special occasional jobs. Spald. 1950.

Housekeepers and Caretakers.

SITUATION WTD—AS ASSISTANT HOUSEkeeper or linen room in hotel, or housekeeper in hospital. Can give best of references. Experienced. Address Lock Box 68, Maryellus, Mich.

SITUATION WTD—HSKPR., INSPECTRESS, caretaker, or room thrng in hotel or hospital; exp., cap., ref. Address H 10, Tribune.

SITUATION WTD — HOUSEKEEPER OR small hotel manager; by reliable, neat woman with a girl school age; best of reference. Address S 465, Tribune.

SITUATION WTD—COMPETENT HOUSEkeeper in ref. motherless home or companion. Address P 516, Tribune.

SITUATION WTD—EXP. WOMAN WITH girl 10 yrs. as hskpr., in high class family; good cook; ref. 829 W. 35th-st. Yards1477.

SITUATION WTD—BY MID. AGED LADY AS hskpr. motherless home pref.; good home more than wages. Address P 479, Tribune.

SITUATION WTD—WHITE WOMAN, AMER. Prot., 47 yrs., in home where mother's care will be appreciated. Address S 120, Tribune.

SITUATION WTD—COL. LADY, HSKPR. OR cook; stock. pref. Oak. 7258.

SITUATION WTD—HOUSEKEEPER, EXP.; motherless home. Address S 123, Tribune.

SITUATION WTD—HSKPR. WITH CHILD 6 years. Ph. Vincennes 6139.

SITUATION WTD—HSKPR., EMPL.; MOTH. b.; have girl 7. Address S 463, Tribune.

SITUATION WTD—COMPETENT HSKP. AND cook. Address S 166, Tribune.

SITUATION WTD—HSKPR. MIDDLE AGE, with girl 4 yrs. Address P 497, Tribune.

Dressmakers and Seamstresses.

SITUATION WTD — STREET AND EVEning gowns, cloaks cut patterns, home dressing, cut rates; at my home or by day. Spel. 5117.

SITUATION WTD—DRESSMAKING, REMODeling, plain or fancy sewing; reasonable. Kenwood 5743.

SITUATION WTD — FIRST CLASS, GOOD finer, desiring exper. Surry. 3909.

SITUATION WTD—DRESSMAKER, STYLISH high class, rapid, $5 day. Superior 8942.

SITUATION WTD — DRESSMAKING IN fam.; $1.50 day. Address S 475, Tribune.

Nurses and Governesses.

SITUATION WTD — GOVERNESS, AMER., successful with difficult children, tutoring; best ref. from private schools and child's specialist; loves parents lacking and happy atmosphere; perm. position. Address G 486, Tribune.

SITUATION WTD—TRAINED NURSE, charge of infant or care of invalid; willing to travel; refs. from hospitals and dr. Address S 102, Tribune.

SITUATION WTD — REFINED, CAPABLE governess or companion to children; stay or travel; straight sens. and turn. Phone 6 to 9 p. m. Buck. 8814. Miss Normantie.

SITUATION WTD — UNDERGRAD. FOR chronic invalid, mental case, or general nurse. Phone Lake View 1321.

SITUATION WTD—SWEDISH GIRL; HOSP. exp.; to care for invalid; will go home nights. N. S. Ardmore 1389 betw. 10-4.

SITUATION WTD — NURSE, COL., WILL care for invalid or small child. Drex. 2509.

SITUATION WTD — GRAD NURSE WILL take cont. or aged in own home. Oak.1080.

SITUATION WTD—INFANTS' NURSE, COMpetent, full charge. Drexel 6216.

Laundresses and Day Work.

SITUATION WTD — WASHING TAKEN home. 6637 Evans-av. Hyde Park 0578.

SITUATIONS WANTED—FEMALE.

Laundresses and Day Work.

SITUATION WTD — BY EXPERIENCED laundress; good shirt ironer; $3.15 a day. Oakland 0955.

SITUATION WTD—FIRST CLASS, EXPERIenced laundress, Monday and Wednesday; ref. Kenwood 1568.

SITUATION WTD—BUNDLE WASHING TO take home or half days; reference. Aud.4033.

SITUATION WTD— OMP. COL. GIRL, MORNings; womar. for day's work. Ken. 7097.

SITUATION WTD—LAUNDRY CLEANING, col., $3.50; work Sun.; ref. Ken. 6173.

SITUATION WTD—RELIA. COL. LAUNdress, Mon., Wed. Oak 0569.

SITUATION WTD—DAY WORK, CLEANING; will go to sub. Douglas 9690.

SITUATION WTD—GERMAN WOMAN, EXP. laundry, cleaning; ref. Oakland 3239.

SITUATION WTD—HSWK., CLEAN., LDY. exp., ref., $3.50, car fare. Victory 0708.

SITUATION WTD—TRUSTWORTHY COL. woman, cleaning by day; ref. Doug. 1487.

Stenographers, Typists, Etc.

SITUATION WTD—STENO.-SECY. EXPERIenced; capable of handling correspondence and complete office details. Good knowledge of bookkeeping. Has initiative and executive ability. Address S 404, Tribune.

SITUATION WTD—GEN. OFFICE ASST., OR priv. sec.; understands bkpg., filing; A1 refs. Address S 518, Tribune.

SITUATION WTD—HIGH GRADE STENO.; exec. ability, 10 yrs.' exp. Address S 108, Tribune.

SITUATION WTD—STENOG., 4 YRS. H. S.; 3½ yrs. exp.; legal exper.; refs. State $363.

SITUATION WTD—JAN. 1, LAW STENO.; sec., 5 yrs.' exp. Address S 470, Tribune.

SITUATION WTD—STENO.-SECY. 1ST class, 6 yrs.' exp.; refs.; salary $30. Bur. 6154.

SITUATION WTD—STENOG. AND GEN. OF. work, 3 mos. exp.; 17 yrs. Prospect 7943.

SITUATION WTD—STENO., 2 YRS.' SALES exp., fam. off. details; cap., eff. Rock.1790.

Miscellaneous.

SITUATION WTD — YOUNG WOMAN AS companion to woman; free to travel; best of references. Address S 473, Tribune.

SITUATION WTD—LADY, H. S. TEACHER, will tutor languages or stay in evenings for room an dboard. Fairfax 2645.

WANTED—MALE HELP.

Stores and Offices.

A YOUNG MAN,

23-40, level headed, energetic, forceful, good mixer, chief requirements: special work; starting salary $2,400-$3,000; rapid advancement if you make good. Write full details. Address B A 475, Tribune.

ACCOUNTANTS.

WE HAVE SEVERAL OPENINGS FOR SENIOR AND SEMI-SENIOR ACCOUNTANTS. REPLY IN CONFIDENCE, STATING QUALIFICATIONS, HISTORY OF EXPERIENCE, AND SALARY REQUIRED. ADDRESS C D 302, TRIBUNE.

ACCOUNTANTS.

Seniors and Semi-Seniors.

Large Chicago firm of Certified Public Accountants, maintaining five offices, desires several seniors and semi-seniors for permanent positions. The salary paid will be fully commensurate with the qualifications and experience of the applicants under consideration. These positions should be unusually attractive to men of real ability. Active advancement within the organization is limited only by the capacity of the men themselves. Address C D 378, Tribune.

ACCOUNTANTS.

An unusual opportunity exists for several high grade accountants to become salesmen of a nationally known line of mechanical devices used with cost and pay roll systems. If you are ambitious and desire to enter a most lucrative field, possess a pleasing and forceful personality and are not afraid of hard work, write fully. Interviews arranged later. Address B T 317, Tribune.

ACCOUNTANTS — FIRM OF CERTIFIED public accountants requires services of one experienced senior accountant qualified to handle audits, prepare own reports and tax returns and to supervise limited engagements; to several semi-seniors with at least three years' public experience. State qualifications, experience, and compensation desired. Address C D 173, Tribune.

Accountant-Semi-Senior.

For public accounting work; accountant qualified by experience and education to work with only limited supervision; give full details in first letter. Address D N 96 Tribune.

ACCOUNTANT.

To sell high grade accounting service. Opportunity to become interested in firm. Give experience, references and phone number. Address D D 544, Tribune.

ACCOUNTANT—WITH PUBLIC ACCOUNTing experience, for large hotel; $125 and meals to begin; future advancement as qualified. Address C D 352, Tribune.

ACCOUNTANT—SENIOR OR SEMI, WITH 5 years' pub. acctg. and inc. tax exp., perm. Call Monday p. m. 751 Marquette bldg.

AUDITOR, CREDIT MAN.

to take charge collections and credits for large North S. firm; one with experience in handling of State experience and salary desired. Address D T 228, Tribune.

CITY SHIPPING CLERK.

25 to 30 years of age; must be thoroughly experienced in handling of city delivery; direct and sorting of loads; splendid salary and opportunity. Address D O 535, Tribune.

BANK TELLER—EXPERIENCED; WITH good experience; high school graduate; references. Address D E 90, Tribune.

BILLER—MUST BE FAST TYPIST; YOUNG man with experience on call billing preferred. Address C F 566, Tribune.

BOOKKEEPER—CASHIER FOR SMALL RETail grocery in nearby neighborhood will be bonded at our expense; ideal situation for bus. college graduate to secure practical business experience; bring written application giving bus. experience when asking for interview. Mr. Stickney, 5700 Kenwood-av.

BOOKKEEPER.

Assistant accounts receivable; permanent position, West Side; give experience in detail, age and salary wanted. Address D O 588, Tribune.

BOOKKEEPER—MUST BE CAPABLE KEEPing complete set books and do detailed office work; willing to work long hours; outline fully previous experience, age, when available; salary expected. Address C D 395, Tribune.

BOOKKEEPER AND STOCK MAN—ASSISTant, for automobile sales agency in Winnetka; must prefer young man with some experience; state age, experience, salary, ph. number. Address C F 551, Tribune.

BOOKKEEPER—QUICK WORKER WITH many years' experience in banking, executive and business ability, desired. Give full details, age, salary, and references. Address S J 437, Tribune.

BOOKKEEPER—RELIABLE YOUNG MAN, exp. in bal. handle vol. work and detail. Write fully exp., age, nationality; salary expected. Machy. house nr. N. W. Elliott & Associates, St. Petersburg, Fla.

BOOKKEEPER—18-20; HIGH SCHOOL AND business college training; gentile, perm.; near N. S.; ins. co. Write fully. Give phone no. Address P 180, Tribune.

BOOKKEEPER.

Assistant, experienced. Turner Mfg. Co., 4147 Orden-av. Do not phone.

BOOKKEEPER—GENERAL OFFICE. EXPEperienced; give reference and salary expected. Answer by letter only. Mr. W. W. Haupt, 3952 Broadway.

BOOKKEEPER—ON WEST SIDE: GENERAL office work, collection experience. State age and salary. Illinois Dental Laboratory, 7 S. Crawford-av.

BOOKKEEPER—BY LA SALLE-ST. BROKerage house; must be thoroughly exp. and capable. Address D T 223, Tribune.

BOOKKEEPER — PART TIME, EVENINGS or day; printing experience. State age, experience, rates. Address S 519, Tribune.

BOOKKEEPER—MALE OR FEMALE; MUST be most competent. Address D N 139, Tribune.

BOOKKEEPER, FIRST CLASS; VOUCHER system; west side. Address C D 153, Tribune.

CLERK—MALE, 19-23 YEARS

of age. High school education. Some experience in printing office essential. Address C D 121, Tribune.

CLERK—YOUNG MAN, 22 TO 26, SINGLE, to do insurance reporting for national company; college graduate preferred, but must have had some college training; work requires use of typewriter; permanent for right man; opportunity for advancement; give full particulars, with religious belief. Address D E 89, Tribune.

CLERK — WHAT HAS THE FUTURE IN store for you? For the willing worker we offer the opportunity that assures success in the wholesale jewelers' supplies business. Make your application complete with full particulars. Address D O 178, Tribune.

CLERK—LARGE MANUFACTURING COMpany has opening in accounting department for young man, 18 to 20 years old; must be good penman and attentive to duties; state age, salary expected, experience, etc. Address C D 166, Tribune.

CLERK—YOUNG MAN TO ASSIST IN SHIPping room; splendid opportunity; must live on North Side. Address giving reference and salary. C F 460, Tribune.

CLERK—PAWNBROKER. EXP.; JEWISH pref.; good ref. Levinson, 739 N. Clark.

COLLECTOR

for fast growing advertising concern, for local newspaper accounts; state age, salary, references. Address P 403, Tribune.

CORRESPONDENT.

A North Side fast growing mail order concern offers an unusual opportunity to a young man 21 to 30 who has had at least 2 years' collection and sales experience. Must be worker and anxious to make a real success. Call Monday morning. CHICAGO AUTO SHOP, 1920 Sunnyside-av.

INVENTORY EXTENDER—APPLY MR. J. WEBER, 206 S. Wabash.

WANTED—MALE HELP.

Stores and Offices.

COST ACCOUNTANT

wanted by firm of public accountants and industrial engineers. Applicants should give full details as to early education, special study experience, to indicate their knowledge of and experience in job cost process and scheduled costs and in production control, and other matters relating to industrial engineering; give age, family obligations, salary received and salary expectations. Address A C 327, Tribune.

DICTAPHONE OPERATOR—EXPERIENCED: large auto manufacturer, extreme South Side; good salary to start. Address D N 397, Tribune.

DRAPERIES AND CURTAINS.

Salesman wanted with thorough Experience in above lines. Steady position and good salary To competent man. L. KLEIN, Halsted, 14th and Liberty.

FURNITURE SALESMEN.

Men only of the highest selling ability wanted. Apply Mr. J. Weber. WEBER & CO. Adams and Wabash.

JUNIOR RATE CLERK.

Must have some railroad experience. Address D O 536, Tribune.

JUNIOR CLERK—FOR OFFICE OF OLD ESTablished south side firm. Must be steady and reliable. Good prospects for advancement. Answer in own handwriting. State age and experience, if any. Address B A 477, Tribune.

JUNIOR CLERK—FOR OFFICE OF OLD ESTablished South Side firm; must be steady and reliable; good prospects for advancement. Answer in own handwriting; state age and experience, if any. Address B A 478, Tribune.

JUNIOR ACCOUNTANTS—AFTS., EVNGS. exp. in inc. tax, public accountants, off. Call today, Midway 3688, 10 to 8 p. m.

KEEPER AND ASST. IN QUARTERMASTer's store. Applicant must be accurate and of excellent habits. Write fully, giving references. Address NORTHWESTERN MILITARY AND NAVAL ACADEMY, Lake Geneva, Wis.

MALE STENOGRAPHER,

Thoroughly experienced for position in executive's office; must be able to take rapid dictation; a capable young man will have an excellent opportunity for advancement. Apply in person

FLORSHEIM SHOE CO.,
541 W. Adams-st.

MAN—RELIABLE MIDDLE AGED, AFTERnoons only, in real estate office, for messenger, care of furniture, and getting out the mail. Salary not large, but is a pleasant afternoon's work in congenial surroundings. Write stating principal points about yourself and the wages necessary to induce taking the position. Address O F 183, Tribune.

MAN—WEST SIDE MANUFACTURING CONcern wants young man, about 18. Please do not apply unless you are a rapid and accurate typist and have ability for miscellaneous office work. Give full details as to your education and experience. Address C D 311, Tribune.

MAN—CAN USE MAN OF GOOD CHARACter, over 45, in warm, comfortable office, North Side; give experience, salary, etc. Address C F 332, Tribune.

MAN FOR YOUNG ORDER DEPT. IN large wholesale cloak manufacturing concern; give full particulars. Address D N 354, Tribune.

MAN—YOUNG, WHO HAS HAD SOME EXperience in figuring factory costs; accurate and reliable. State age, exp., salary, and phone. Address P 515, Tribune.

MAN—YOUNG, JEWISH PREFERRED, TO work in pawn shop. Address B A 473, Tribune.

MAN—FOR GENERAL OFFICE AND ACcounting work. Address A J 198, Tribune.

OFFICE CLERK—YOUNG MAN; STATE age and salary. Address D O 159, Tribune.

ORDER ENTRY CLERK—IN GLASS ANDsign factory. Position temporary with possibility of being permanent. State qualifications and salary expected. Address C F 458, Tribune.

PRICE CLERK

for a wholesale plbg. and htg. supply house. State age, exp. and salary expected. Address C F 556, Tribune.

PRICER—FOR WHOLESALE AND RETAIL drug inventories: 1 month's work; thoroughly exper.; $8 per day. Study MacLEAN DRUG CO., 310 W. Superior-st.

RETAIL STORE MAN.

Young man, about 25 to 30 years of age, in good health, who is active and careful, to learn the business. Some knowledge of general merchandise, such as notions, dry goods, toilet goods, stationery, and other similar lines necessary. Position only in town, your application give full details as to your qualifications. Address A G 47, Tribune.

SALESMEN.

Shoe salesmen, experienced in high grade shoes,

THE STETSON SHOP,
144 S. Dearborn-st.

SALES CORRESPONDENT — KNOWLEDGE of sten.graphy desirable. Must be good detail man. Opportunity for right party. State age, experience, and salary. Address C D 155, Tribune.

SALESMAN.

Young man, experienced in trunks and bags. Address B A 472, Tribune.

SALESMAN — EXPERIENCED IN CLOTHING. Single man preferred. Apply by letter, stating age, nationality, references, and salary. H. Hart & Co., Elgin, Ill.

SALESMEN—EXPERIENCED. GROSSMAN SHOE CO., State and Randolph.

SODA DISPENSER — EXPD. FOR N. S. drug store. Address D T 317, Tribune.

STENOGRAPHER.

Good position for experienced, rapid operator in wholesale lumber office for ambitious young man; state age, experience, and handwriting, giving nationality, age, experience, references, salary wanted, with phone and address; no personal services available. Address D N 198, Tribune.

STENOGRAPHER

To keep prospect records, take dictation, and work into selling end; real estate loan plans house; salary $150; must be high school graduate and should have some college training; 25 to 27 years of age. Emphasis is on selling ability rather than on shorthand and note taking; none but men of unquestioned habits considered. Address T H 392, Tribune.

STENOGRAPHER AND ASSISTANT BOOKKEEPER.

Young man, 25 years, Gentile, a good position with pleasant working conditions for one who can qualify.

E. M. WEYMER CO.,
2820 W. Grand-av.

STENOGRAPHER—MALE, FOR POSITION with official of large corporation; opportunity to earn a basic industry with permanent future; one who has initiative and ambition This opportunity offers an excellent future; give full details as to age, experience, salary expected. Address S J 432, Tribune.

STENOGRAPHER — YOUNG MAN, EXperienced, good appearance; good opportunity for advancement; state age and experience. Address D E 71, Tribune.

STENOGRAPHER—EXPERIENCED; LARGE auto manufacturer, extreme South Side; good salary to start. Address D N 352, Tribune.

STENOGRAPHER — ALSO MUST HAVE good, strong voice for phone work. Address A M 367, Tribune.

WINDOW TRIMMER AND CARD WRITER—Dry goods; 1 day weekly. McCABE. 345 E. 47th-st.

YOUNG MAN FOR ADVERTISING DEPT.,

to learn advertising business. Must have high school education, be good at figures and handle a typewriter. State salary wanted. Address D O 537, Tribune.

YOUNG MAN.

An old fashioned young man is wanted by a large Southwest Side business house; one who is willing to work for his future and be patient while he is learning the work. If he has some stenographic ability it will be an advantage. Write giving full particulars as to why you can qualify for this position; $30 to $35 per week. Address D N 239, Tribune.

YOUNG MAN OVER 18

For clerical work; pleasant, instructive work with good prospects; state age, exp. and salary expected. Address D T 224, Tribune.

YOUNG MEN—2, 22 TO 30, FOR CREDIT department. Must have car. After 90 days' training will devote time to selling department. Salary, auto expense. Apply 9 to 11, Monday. See Mr. Rubery, 4221 W. Madison-st.

YOUNG MAN—FOR SALES LEDGER, POSTing and statements; permanent position offered to right party. State experience, age, and salary expected. Address B P 58, Tribune.

YOUNG MAN—FOR BANK CLERK. 16-19 years of age, grammar school graduate, of neat appearance. experience unnecessary. Address C D 319, Tribune.

YOUNG MAN—FOR BILLING AND PAYroll work; good penman; one who can bill on machine, prefer; state age, salary, refs. Address C F 571, Tribune.

YOUNG MAN—GOOD APPEARANCE, SHIPping clerk, stock work. Address C F 377, Tribune.

YOUNG MAN—FOR GENERAL INSURANCE office work; high school education pref. Apply rm. 615, 175 W. Jackson-blvd.

WANTED—MALE HELP.

Stores and Offices.

YOUNG MAN

for general office; must live on South Side; clean cut, good appearance, anxious to learn business, good stenographer, between 17 and 21; permanent; good opportunity for one who can qualify. MR. MALONE, 818 W. 63d.

YOUNG MAN—GENERAL OFFICE WORK; good chance for advancement. Answer in own handwriting. Address A B 375, Tribune.

10—SALESMEN—10.

WASH GOODS DEPT.

Apply 8:30 a. m., Supt.'s Office, 6th floor,

BOSTON STORE.

Executives and Managers.

MOTOR TRUCK SALES MANAGER.

One of the older established, nationally known manufacturers, covering complete field of units, requires sales manager of proved ability. References required. State salary requirements or bonus proposition. Answers held confidential. Address C D 109, Tribune.

A large mining and manufacturing company desires an experienced

DIRT MOVER

to organize and take charge of a stripping operation, and later quarrying, in CENTRAL IOWA.

He will be expected to take complete charge of the operation and will be given choice of equipment with which to do the job. The work is estimated to require about two years. It is entirely possible that the man desired will fit into a permanent place after that.

To receive consideration, list experience in detail, types of jobs you have handled, age, education, address, and phone number. Address C D 287, Tribune.

GENERAL SALES MANAGER FOR SUBDIVIDER.

TO BEGIN JANUARY 1ST, 1925.

We are ready to sign a contract with a man who has made a success selling Chicago and Suburban property. One who possesses personality and initiative necessary to handle aggressively a sales force of topnotch salesmen in our present organization. Our salesmen receive highest commissions and bonuses. We are selling choice properties. We need man who has had a record of previous success with high grade local subdividers, and who is desirous of increasing his earnings for next year. Only those who meet these qualifications need apply. All replies will be held in strict confidence. Address C D 154, Tribune.

Clothing Buyer Wanted.

Stix, Bear & Fuller, St. Louis,

require services of an experienced buyer of men's and boys' clothing for downstairs store; only men between ages 28 and 40, with highest references, wish to correspond with us in applying state references, age, whether married or single, and salary expected.

SALES MANAGER.

If you have accomplished real things recently, and are a go-getter, I have a wonderful proposition where you can make $15,000 in next 4 to 5 months; St. Louis is growing very rapidly; they need places to build. We have one of the best lines in city; strictly commission basis. For information communicate with the Security Guarantee Realty Co., Inc., 512 International Life Bldg., St. Louis, Mo.

District Sales Manager.

We can interest a specialty salesman who can show a successful sales record and who is capable of directing salesmen in nearby territories. Old established line of roof coatings and specialties. Give references and previous sales experience. Address A G 33, Tribune.

FIELD SALES MANAGERS.

I want several field sales managers to employ and direct salesmen in specified territories, selling meritorious article under conditions assuring permanency. Splendid permanent connection with responsible manufacturing company; state experience, present income and references. Address C F 457, Tribune.

Jewelry Catalog Manager.

One of the largest wholesale jewelry houses outside Chicago needs immediately a man to manage catalog advertising department; must be experienced and have practical knowledge of printing, paper, etc.; good position with splendid future; references; state full details in application. Address D E 64, Tribune.

SALES EXECUTIVES.

90 day sales record will justify 2 men for executive positions with a permanent future on salary commission basis. Men under 30 we want will earn $12,000 per year up; not real estate or stocks. Exceptional opportunity for advancement. Call MR. HARMAN, 1218 London Guarantee and Accident Bldg.

FIELD MANAGER.

In addition to ability to hire, train, and continue salesmen must be able to close sales in the fields, not real estate, bonds, stock or specialties, but big producers in these lines find an unlimited opportunity with a permanent future; bond required. See sales manager, Suite 1222, 360 N. Michigan-av.

Sales Mgr. and Organizer

Exp. in banker's and national window advertising and display; state age, experience, references, salary wanted, with phone and address; no services available. Address D N 198, Tribune.

STENOGRAPHER

To keep prospect records, take dictation, and work into selling end; real estate loan plans house; salary $150; must be high school graduate and should have some college training; 25 to 27 years of age. Emphasis is on selling ability rather than on shorthand and note taking; none but men of unquestioned habits considered. Address T H 392, Tribune.

STENOGRAPHER AND ASSISTANT BOOKKEEPER.

Young man, 25 years, Gentile, a good position with pleasant working conditions for one who can qualify.

E. M. WEYMER CO.,
2820 W. Grand-av.

STENOGRAPHER—MALE FOR POSITION with official of large corporation; opportunity to earn a basic industry with permanent future; one who has initiative and ambition This opportunity offers an excellent future; give full details as to age, experience, salary expected. Address S J 432, Tribune.

STENOGRAPHER — YOUNG MAN, EXperienced, good appearance; good opportunity for advancement; state age and experience. Address D E 71, Tribune.

STENOGRAPHER—EXPERIENCED; LARGE auto manufacturer, extreme South Side; good salary to start. Address D N 352, Tribune.

STENOGRAPHER — ALSO MUST HAVE good, strong voice for phone work. Address A M 367, Tribune.

WINDOW TRIMMER AND CARD WRITER—Dry goods; 1 day weekly. McCABE. 345 E. 47th-st.

YOUNG MAN FOR ADVERTISING DEPT.,

to learn advertising business. Must have high school education, be good at figures and handle a typewriter. State salary wanted. Address D O 537, Tribune.

YOUNG MAN.

An old fashioned young man is wanted by a large Southwest Side business house; one who is willing to work for his future and be patient while he is learning the work. If he has some stenographic ability it will be an advantage. Write giving full particulars as to why you can qualify for this position; $30 to $35 per week. Address D N 239, Tribune.

YOUNG MAN OVER 18

For clerical work; pleasant, instructive work with good prospects; state age, exp. and salary expected. Address D T 224, Tribune.

YOUNG MEN—2, 22 TO 30, FOR CREDIT department. Must have car. After 90 days' training will devote time to selling department. Salary, auto expense. Apply 9 to 11, Monday. See Mr. Rubery, 4221 W. Madison-st.

YOUNG MAN—FOR SALES LEDGER, POSTing and statements; permanent position offered to right party. State experience, age, and salary expected. Address B P 58, Tribune.

YOUNG MAN—FOR BANK CLERK. 16-19 years of age, grammar school graduate, of neat appearance. experience unnecessary. Address C D 319, Tribune.

YOUNG MAN—FOR BILLING AND PAYroll work; good penman; one who can bill on machine, prefer; state age, salary, refs. Address C F 571, Tribune.

YOUNG MAN—GOOD APPEARANCE, SHIPping clerk, stock work. Address C F 377, Tribune.

YOUNG MAN—FOR GENERAL INSURANCE office work; high school education pref. Apply rm. 615, 175 W. Jackson-blvd.

WANTED—MALE HELP.

Executives and Managers.

YOUNG MEN.

We are looking for several exceptional men, preferably between the ages of 25 and 35. These men are to be taken into one of the most progressive mercantile organizations for development into executives. Proper starting salary will be paid. An unexcelled opportunity for advancement given. Your reply must give full information covering present and past employment, education, age, and a few personal references. Address D O 540, Tribune.

SUPERINTENDENT—FOR PRIVATE PRINTING PLANT for industrial concern in small Mid-Western city; up to date in every particular, with all kinds of equipment and presses, including offset; also typesetting and typecasting machines; employing about seventy-five hands and doing finest kind of work. Applicant must be thoroughly versed in every branch of the printing business, his knowledge having been acquired by actual personal experience. He must be of irreproachable character and habits, a good manager of help, and not too old or too young. Applicants who have not had exactly similar previous experience positively will not be considered. This is a man's-sized job, and advertiser is not going to educate any one for it. No personal interviews granted before thorough examination. Tell all about yourself in your first letter, stating age, nationality, height, weight, schooling, experience, married or single, salary expected, and when you could take up the work. Address letter in large international concern, and living and other conditions all that could be desired. Address A G 36, Tribune.

ASSISTANT SUPERINTENDENT.

Leading radio manufacturer has splendid opening for thoroughly experienced factory man as assistant to superintendent; must be capable executive. Unusual opportunity. Give full details and salary expected. Address S J 441, Tribune.

MANAGER OF STORE.

Experienced in house furnishings, notions, stationery, and cotton goods lines. One having general department experience. Rapidly growing concern offers an opportunity for permanent position (out of town) affording unusual advancement to Christian man, 25 to 30 years of age, with above qualifications. Letter of application must state age, married or single, past experience, and salary. Address A G 48, Tribune.

BUYER—AND MANAGER—FOR DOMESTICS and Linens. We require a thoroughly competent man who is fully experienced in Linens and Domestics, as to values, market conditions, handling conditions, a good salesman and a business getter at maintained mark-ups. Do not apply if you believe in selling merchandise without profit. We sell nothing but good and better quality merchandise. Apply by letter, giving experience, references, age, whether married or single, in first letter. Please state salary you are willing to accept. Apply to Isaac P. Cowell, Mgr. The Wm. Barrie Dry Goods Co., Saginaw, Mich.

MANAGERS.

Experienced or inexperienced men wanted for restaurant managers; must be willing to leave Chicago; splendid opportunity for those who can furnish $1,000 cash; bond required. Call after 10 a. m. and see Mr. Thompson Jr.

JOHN R. THOMPSON CO.,
330 N. Clark,
Office, 4th Floor.

SALES CORRESPONDENT.

Large Chicago office appliance manufacturer receiving 400 daily inquiries for publication and direct mail advertising wants an additional sales correspondent who can turn these inquiries into sales. Must be willing to go for letters, but one requiring highest type of correspondent, able to put himself into the other man's shoes and write direct from the angle. In replying state age, education, religion, nationality, experience, address, and phone number. Address D N 157, Tribune.

COPY WRITER.

There is a position open for a young man with advertising copy and merchandising experience offering large opportunities for growth and advancement. Must be able to write letters, booklets, follow-ups and advertisements that get results. A position of much responsibility in the publishing business; answer at once, stating age, samples of work, salary wanted, experience, etc.; confidential. Address D N 412, Tribune.

WANTED TWO MEN, AGE 25 TO 35, ESTABlished general merchandise business. Must be able to get up sales write advertising, trim windows. Knowledge 40 miles from Chicago, near Gary State in first letter experience and give references. Salary is limited only to what you make. Must be able to deliver the goods, you can get the money for your efforts. WM. STOMMEL & CO., Hobart, Ind.

ASSISTANT BUYER

for millinery dept. Young man, neat appearing; excellent future; one with experience desired, but not essential; interview Mr. Walker Monday after 2 p. m.

F. B. GEORGE,

WANTED—MALE HELP.

Salesmen, Solicitors, Etc.

A GOOD ORGANIZATION
Can place a number of hard working dept. managers and salesmen in the big money through-out 1925. Opportunity to work on the biggest values and fastest selling properties located on N. Side, W. Side and S. Side. Our men are selling the leads we furnish. Come in and see what you can do.
C. G. ROBINSON, Rm. 815, 5 N. La Salle.

ADVERTISING SALESMAN—ON HIGH class trade; papers and directories; commission basis. State age, experience, and drawing account expected. Address C D 400, Tribune.

AGGRESSIVE SALESMEN.
BIG EARNINGS.

Making a connection with us now at the start of this era of prosperity will make you independent for life. Our business is booming—we are expanding—we need several high grade forceful men between 28 and 45 who can show successful sales records for the past five years. This is a rare opportunity for the capable, red blooded, two fisted, quick thinking type of salesmen who appreciate the advantages of working on commission basis where sales are made daily and earnings are big with repeat orders automatic. Permanent, exclusive, big city territory. Experience in interviewing executive heads of business and in selling advertising, securities, high grade specialties or service would be an asset, combined with few days' preliminary training and our working with men in field, insures big earnings first day. Our offices are at 137 S. La Salle-st., Suite 1025.
If you believe that you can measure up to our requirements, call for interview or phone Randolph 3770 and an appointment for interview will be made.

AMBITIOUS WORKERS
WILL PROSPER
IN 1925.

A year ago we ran an advertisement similar to this one—appealing to thoughtful men who wanted to make new years resolutions and start with a definite aim towards financial independence. Several ambitious men responded. We wish that one, Mr. Ambitious Worker, would come in and see these men today. Happy, successful moneymakers, several of them now in the $10,000 per year class.

In the past year we have enlarged our offices three times. Our business now is running 300% ahead of a year ago. We have now enlarged again and again. We want several ambitious workers either with or without sales experience who have the real desire to get set for big things for 1925. Our commodity is an actual necessity and we want men from other walks of life to sell it. Our work only.

Perhaps you have been a factory worker or you may be working behind some department store counter, or in some other line of employment, but are you satisfied? Does the year 1925 hold big things for you? Will you own your own home a year from today? A man is as big as he thinks, and you can't fit round pegs in square holes.

We need several hard working men, ambitious men, men who are dissatisfied with the things they accomplished during 1924 and are fully determined to get set now for the year 1925 where earnings will not only be most satisfactory but where there is a truly wonderful opportunity for quick advancement in one of the fastest growing concerns in this city.

ARE YOU THE MAN?

Call after 10 a. m. Monday
GENERAL MANAGER,
ROOM 918,
77 W. WASHINGTON-ST.

AN OPPORTUNITY.

On Jan. 1 Chicago's leading auto finance co. will have a vacancy in its sales-service department. If you are between 27 and 30, of good education and personality, with ambition to get ahead, address D D 320, Tribune.

BIG EARNINGS
FOR
HIGH GRADE SALESMAN.

Our selling organization includes 22 men in U. S. and Canada. Real go-getter salesmen find this business yields far more than the usual returns. We want another man of good character and stability who can earn $10,000 to $15,000 a year selling. We will back him with business expenses in the field. He finances his home with credit balances established. Write details regarding qualifications, also send photograph. Interview will be arranged.
ERICK C. MATHEWS CO., Box 834, Detroit, Mich.

BIG BUSINESS FOR 1925.

An opportunity for live wires. 1925 will mark the boom for greater prosperity and salary for our men and for our clients, in the way of large commissions and big profits. We need some good, clean cut men who have perfect confidence in their ability. A money making proposition. Here is a chance for the man who wants to make his future for himself and is willing to work. Our business principles are the right kind, and must be adhered to. Applicants must have some Exp. not nec. Knowledge of a foreign language an asset. Room 348, 29 S. La Salle-st. Ask for MR. LOUGH.

Bloomer—Slip—Petticoat
Salesman

Wanted by well known manufacturers; a high grade man to cover Wisconsin, Minn. Address C D 283, Tribune.

BOHEMIAN SALESMAN.

Excellent opportunity for educated Bohemian salesman to represent one of the largest First Mortgage Real Estate Gold Bond companies. Must be well known in Bohemian circles. Salary and commission. Address C D 270, Tribune.

BOND SALESMAN.

A large, responsible investment house has a permanent connection available in Chicago for a bond salesman. If man has lived in Chicago for some time and has a business acquaintance bond experience is not necessary. Clientele for the right man; leads also furnished. Monthly drawing account; salesmen $250 to $1,250. Our own salesmen advised of this insertion. Applicants given immediate consideration. Reply in own hand; strictly confidential. Address C D 365, Tribune.

CANVASSERS—6 NEAT APPEARING MEN to demonstrate water filter to house; av. $36 wkly start. 406, 39 W. Adams.

CANDY SALESMEN.

Experienced—varieties system. Liberal commissions. Splendid opportunity for A1 salesmen with car. Call or write. NUTRINE MFG. CO., 500 S. Peoria-st.

CIGAR SALESMEN

On commission basis, by local manufacturer of high grade cigars; references required. Address D F 548, Tribune.

CITY SALESMAN.

We can interest a specialty salesman who can show a successful sales record. Old established line of roof coatings and specialties. Commission or salary and commission. Give references and previous sales experience. Address A G 94, Tribune.

CITY CIGAR SALESMAN—EXPERIENCED, by loop house; one with established acquaintance preferred. State previous city connections with this line. Amount salary expected, married or single. Address C D 386, Tribune.

CLOTHING SALESMAN.

A Manufacturer selling a nationally known line of men's clothing to retail stores will have an opening in Illinois, Iowa, Minnesota, and Nebraska territory in the near future. This manufacturer wishes to establish contact with a real salesman who is capable of a net earning of $5,000.

The man wanted is probably now employed and before making a change will want to be assured of bettering his condition. Preliminary to a personal interview, he should write, giving his age, education, past experience, and earnings in complete detail. The entire matter will be held in strictest confidence. Address B W, Room 803, 345 Madison-av., New York City.

COFFEE SALESMEN.

A coffee importer and roaster established 50 years desires to add 3 country and city salesmen to their organization who have sold coffee to the retail grocery trade. Some acquaintance of our territories have been established for years we want only men of successful coffee selling experience. To such we offer permanent positions with very liberal salary and commission proposition. As these places must be filled immediately, please state fully your previous experience in your reply in order to have your application receive immediate attention. Address D N 446, Tribune.

COFFEE SALESMAN—LARGE CHICAGO coffee firm has opening for real coffee salesmen in city or estab. trade in Indiana or Iowa. We offer an exceptional opportunity for earning big money. Replies confidential. Address C D 399, Tribune.

COLORED SALESMEN!!

A real money maker! Just what the folks want! It's so good inexperienced men can clean up big with the help we give you. Ref. req. Apply Rm. 504, 35 S. Dearborn.

CONTRACT SALESMAN.

Young man having sales experience with architects, contractors, and in building field, preferably on flooring; knowledge of plans desirable; good opportunity for one who can qualify. State fully experience and salary expected. Replies will be treated in confidence. Address C D 310, Tribune.

CROCKERY, ENAMEL, WARE AND SPECIALTY salesmen—We have big value job lot assortments for quick shipment; also complete factory lines; big comm. paid promptly. Monarch China Co., East Liverpool, Ohio.

WANTED—MALE HELP.

Salesmen, Solicitors, Etc.

AUTOMOBILE SALESMAN.

Permanent and profitable position. Must be willing to learn business in detail. Previous automotive sales experience unnecessary. Must have held previous sales position for at least one year. Applicant should be between 28 and 35 years of age and able to furnish responsible references, both as to character and previous association. Ask for Mr. Lanahan.
DASHIELL MOTOR CO.
Dodge Brothers Motor
Vehicles.
2342 Michigan-av.

AUTOMOBILE SALESMAN.

We have an opening in our commercial car department for a man with successful selling experience; our line of Dodge Brothers commercial cars and Graham Brothers trucks covers everything up to 2 ton capacity or practically 80% of the trucking requirements. Our proposition offers you a real opportunity for a profitable and permanent connection. For particulars see Mr. Harwood, Dashiel Motor Co., 2542 Michigan-v.

AUTO TIRE SALESMEN—TO SELL two high grade lines of tires for responsible factory. Territories in Illinois, W. Indiana, N. Wis., Iowa, Minnesota and the Dakotas. Spring dating, prices in line, salary, expenses and bonus. A real money maker and permanent connection for producers. Exp. men only desired with connection in trade and to travel in automobile. Reply giving address and telephone number. Interview can be arranged in Chicago starting Dec. 30. Address C D 214, Tribune.

AUTOMOBILE SALESMEN.

Our plans for 1925 provide for a slight increase in our sales force. If you are interested in making a connection with Chicago's most successful Ford dealers, located in the heart of the city, drop in and see us. Our producers make upwards of $5,000 yearly.
LITSINGER-HARDIN MOTOR CO.,
AUTHORIZED FORD DEALERS.
757-760 W. JACKSON-BLVD.

An Immediate Connection

is offered to ambitious salesman by national mfr. of art calendars, direct by mail adv. service, and adv. specialties; local and adjacent territory; new, big season just opened with every business a prospect; personal instruction insures success; drg. acct. to right party. Phone or see Mr. Reinhardsen, JOHN BAUMGARTH CO., 1519-27 W. Washington-blvd. Monroe 6420.

ANNOUNCEMENT.
SALES DIRECTOR WANTED

to organize a new department for large responsible subdivision organization operating extensively in Niles Center and North Shore. Will make a liberal proposition to an experienced man. Replies held in confidence. Address A E 511, Tribune.

AN OPPORTUNITY

For 3 good men over 28 years of age, with a growing concern where hard consistent work will lead to a managerial position. Men who have been accustomed to earning more than $3,500 a year only need apply. Give reference and phone number. Address C F 241, Tribune.

AN OPPORTUNITY.

On Jan. 1 Chicago's leading auto finance co. will have a vacancy in its sales-service department. If you are between 27 and 30, of good education and personality, with ambition to get ahead, address D D 320, Tribune.

ARE YOU SATISFIED?

If not, and you are determined to make 1925 more pleasant for yourself and family by connecting with an organization that means to help themselves, see us.
Permanent men only considered.

HENRY C. LONSFORD
ORGANIZATION, INC.,
53 W. Jackson-blvd.

WANTED—MALE HELP.

Salesmen, Solicitors, Etc.

DISTRIBUTORS.

Available territory for the famous Tostwich machine, the only one of its kind that toasts the complete sandwich, is open.
Appeals to merchants instantly, solving problem for light lunch equipment wherever light lunches are served.
This may be just what you are looking for. Better investigate.
TOSTWICH SALES CORP.,
646 N. Michigan-av. Superior 6537.

ELECTRICAL—HARDWARE.

To sell largest independent line of Electric Heating Appliances; must travel; single man preferred; straight commission basis; drawing account after 1st week. Call Tuesday. SECURITY ELECTRIC MFG. CO., 2635 Canton-st.

ESTABLISHED MANUfacturer requires traveling salesman about Feb. 1. Excellent opportunity for remuneration and advancement. Reply, stating age and experience. Application treated confidential. Address A F 17, Tribune.

EVERYONE AGREES
that 1925 will be the biggest year the
NORTH SHORE

has ever seen. The supply is very limited. The demand will be greater this year than ever before. A responsible firm of realtors will consider applications from live salesmen.

These men will be given personal attention and assistance by North Shore specialists who know their business and how to close deals.

They will be shown how to get in touch with live prospects obtained through newspaper ads and various other mediums.

They will have property to sell at prices below the market, close to transportation and the lake; not ordinary subdivision, rather improved vacant in the heart of the North Shore.

They will be asked to sell a quota on a bonus arrangement, so that the average earnings will be $600 monthly minimum, and those that cannot will be asked to resign. We believe that 10 good men are worth 50 mediocre, and we want consistent, high grade salesmen.

If you are, come up and see N. W. CAINE, Room 1020, 10 S. La Salle-st.

EVERY ONE BUYS!

A SMALL HOUSEHOLD ARTICLE.
Big commission to house to house salespeople. Let us tell you about it.
THE LEVER CO., BOX 23, AUBURN, IND.

ESTIMATOR SALESMAN — EXPERIENCED in taking off quantities from plans for glass contracts. Address F 272, Tribune.

FANCY GOODS SALESMAN,

Traveling; who can show a record selling ladies' handbags, belts, combs, and novelty jewelry. ISAACS-KAHN CO., 20 S Market-st.

GENTLEMAN SOLICITOR—FOR DECORATing concern; must have experience and references. Address D E 75, Tribune.

GOOD SALESMAN.

The walking, talking, working kind, who knows his stuff and carries a strong punch, a man who will throw himself into the fight and stay to the finish—the fellow who wants good stakes and is willing to pay the price. Must have courage, ingenuity, and indomitable will. Must be able to soak up inspiration and radiate pep. If you are a fire-eater and can tread the hot coals to reach your goal when opportunity knocks, take the bus to 1230 W. Jackson-blvd. for first degree.

Greeting Card Salesmen.

We have desirable territory open in the Middle West and Southern States. Salesmen are an exclusive line sold in the high grade department stores, art shops, jewelers, stationery stores, etc. HOLMES CO., 161 W. Harrison-st.

HOSIERY SALESMEN.

We pay 7½% com and want men with estab. trade calling on country gen. stores; line goes with underwear of our mfg. Also have children's hosiery some nat'l adv. mdse., ref. req. Address S 205, Tribune.

HOSIERY SALESMAN TO COVER ENtire state of Illinois and Indiana; must know hosiery thoroughly; man who has trade following preferred; best of references are required; drawing account and commissions. Worth-More Hosiery Co., Inc., St. Louis, Mo.

IF YOU ARE INTERESTED IN CANNING salesman, wanting exceptional line with large commissions, write Diehl, Kane & Diehl Tailoring Co., Cincinnati, O. Give references.

IT IS OUR AIM
TO MAKE
1925
THE BEST YEAR
WE HAVE EVER HAD.
EXPERIENCED
OR
INEXPERIENCED
MEN
will get the co-operation of our experienced organization to assist them until they have completely learned the business. Salary while learning.
Earning While Learning.
Account of new properties to be marketed. Can also add a few
General Managers
to our organization, have a very liberal proposition to offer; can assure a large income to those who will apply themselves. You can take advantage of our advertising campaign. Owing to the fact that our properties are high class we will finance a transaction and the loop, we are looking forward to our biggest year. With the cooperation of our present organization
Your Success Is Assured.
CALL FOR INTERVIEW.
A. H. KRAUS CO.,
30 N. Dearborn-st.

JUDGE FOR YOURSELF THE MERIT OF this business opportunity; write for FREE sample and detailed information. Small capital only. PERIS MFG. CO., Florin, Pa.

JUNIOR SALESMAN.

by nationally known firm to call on grocery trade; must have knowledge of selling of grocery clerical experience; splendid opportunity; absolutely necessary that are replies state age, education and previous experience; give phone number. Address A C 331, Tribune.

JUNIOR SALESMEN.

We are going to school 10 men for our sales department. Applicants desirous of learning salesmanship and will be satisfied with an income of $40 a week, provided there is a future, apply Monday morning.
ADEX ELECTRICAL MANUFACTURING CO.,
105 W. MONROE-ST., ROOM 1008.

LITHOGRAPHY SALESMEN

Jan. 1st we will allot exclusive Chicago territory to several A1 men who now have a clientele and want to reap the full reward of their efforts. This is an opportunity to affiliate with one of the largest firms in the country on a strictly commission basis; your ability to sell will govern your income. Our organization knows of this ad. All correspondence will be held strictly confidential. Address A C 329, Tribune.

MAN—WELL ACQUAINTED IN CANNING CIRCLES FOR SPECIAL WORK. ADDRESS C D 182, TRIBUNE.

MAN—ACTIVE, MIDDLE AGED, TO SOLIcit orders for rose bushes, hedging, shrubbery ornamental and fruit trees; protected territory; pay weekly; square treatment and honest products. Fruit Growers Nurseries, Newark, New York State.

MAN—EXPERIENCED IN HIRING AND training college students for summer sales work; single preferred; state age, education, experience. Address NORTH RIDGE BRUSH CO., Freeport, Ill.

MAN — MARRIED, WITH CAR, EXPERIenced as collector and salesman on salary and commission; by W. S. real estate office. Address S 211, Tribune.

MAN—RELIABLE TO SELL GUARANTEED nursery stock; app agents. Pay weekly. New methods. Herrick Nurseries, Rochester, N. Y.

MAN—OF GOOD EDUCATION LIVING OUT of city; to travel; $40 a wk. and expense. Write J. A. ALEXANDER, Morgan Park, Ill.

WANTED—MALE HELP.

Salesmen, Solicitors, Etc.

MAN — EXPERIENCED IN selling stoves and willing to travel; must have pleasing personality and lots of pep Address A G 42, Tribune.

MFR.'S REPRESENTATIVE.

State territory, for high priced mechanical specialty direct to large consumers. Experience selling adding machines, time recorders, check writers, automobiles, scales, or similar articles given preference. Bring your records with you. Mr. Poley, 32 S. Clinton-st.

MEMBERSHIP SALESMEN.

Want 10 exp. industrious salesmen; drive now in full swing; hustlers earn real money; leads furn.; ref. req.; Gentiles. Call Rm. 804, 30 N. Michigan.

MEN — AN OPPORTUNITY FOR 2 MEN who can sell quality, to develop large exclusive territories with complete line of new picture frames selling to photographers, department stores, art and gift shops; must be willing to travel and to work hard to make good money.
Apply after 10 a. m. Monday morning.
THE DAVID J. MOLLOY CO.,
2857 Western-av.

MR. SALESMAN:

The year is drawing to a close. Many people review the achievements of the past year and set a goal for the new year.
Has the year been as profitable as you would like it?
Do you have any reason to believe that next year will be any better?

WHY NOT SELL
MOTION PICTURE PUBLICITY?

Advertising is a wonderful field. Motion pictures provide an exceptional method for creating a desire for products. No medium of advertising can offer more.
We paid one of our salesmen $70,000 for three years' work.
One of our men in this section will earn $12,000 for 1924.
A lady who represents us earned more than $2,500 in November.
Write for our story and plan!
ALEXANDER INDUSTRIES,
412 MONADNOCK BLOCK.

NOTION SALESMAN.

for Chicago. Must have experience. Answer with reference. Address C F 378, Tribune.

OPPORTUNITY FOR
LAWYER SALESMAN.

Large Law Publishing Company wishes to employ live wire men having knowledge of law to sell CORPUS JURIS CYCLOPEDIA to lawyers on a favorable commission basis, with weekly drawing account. Permanent position. Fine opportunity for right man. Apply at least five references. Give permanent home address. Address A G 32, Tribune.

OPPORTUNITY

for 2 men to complete our Ford organization; experience not necessary; leads furnished, 100% co-operation. These positions will pay not less than $3,000 per year. Sec. Mr. Fitzpatrick, BUENA MOTOR SALES CO., 3952 Broadway.

Part Time Men and Women

who are now employed can earn $50 weekly in spare time. See Manager, Room 713, 77 W. Washington-st.

PERFUMERY SALESMAN

wanted for the West and Middle West; one acquainted with the buyers of perfume and toilet requisites. Address, giving references and experience, A C 1 Tribune.

Photographic Salesman.

Experienced Photographic Salesman who understands photography in all its branches and is thoroughly familiar with Eastman Kodak line. Apply to Mr. Bicknell, Room 200, 58 E. Washington-st. ALMER COE & CO.

PIANO SALESMEN.

Two, experienced, to sell Mason & Hamlin, Conover, Cable, and Ampico pianos and player pianos, Victrolas, Brunswicks, and radios. One price system. Salary and bonus. Unlimited future. Outside work. References required. Mr. Tompkins, CABLE PIANO CO., 301 S. Wabash-av.

PRINTING SALESMAN.

Job printing salesman can earn big steady income. Unlimited volume. Right prices; line sells from farm to producers. WM. KUPFER PRINTING CO., Sales office, 608 S. Dearborn-st.

PRINTING SALESMAN.

Competent and reliable man who can sell a line of quality work. Best of work, conditions. Established 7 hours with full equip. Your reply held in confidence. Address D N 327, Tribune.

PRINTING SALESMAN.

One thoroughly experienced in the printing, lithographing, and bindery businesses including loose-leaf products. Must have the best of references. Address D N 238, Tribune.

REAL ESTATE SALESMEN
FOR CHICAGO'S FASTEST
SELLING ORGANIZATION.
JOIN THE LIVE WIRE
FORCE FOR 1925.

Ask any one of our 265 salesmen about the opportunity with the Croissant Organization. Let them tell you how much money can be made selling our Calumet District properties. Our 1925 contracts are now ready—it is a gem of a contract, too. Come and investigate—come and see for yourself. The commissions we will pay our men in 1925 will justify any man in making a personal visit to our office before contracting with any other firm for the new year.

CROISSANT IS A
LIVE WIRE ORGANIZATION

Full of pep, young, and distinctly different from any other real estate organization in Chicago. Croissant spends a fortune on his men—he is extremely liberal and gives each man an opportunity to make real big money. He is a big advertiser, a go-getter, and the kind of a man you would like to work for. In two and one-half years he has reached the top in Chicago. Every one is familiar with his spectacular rise to fortune and success. He has started many of his salesmen on the road to wealth. Come and meet these men and let them tell you how much money they have made.

THE BIGGEST MONEY MAKING OPPORTUNITY IN CHICAGO IS WITH THE CROISSANT ORGANIZATION.

We have the locations that sell and sell quickly. $8,000,000 in lot sales in 1924, and every dollar of it in one spot. We specialize—we build from the ground up. We do not jump all over Chicago. 1925 will bring fortunes to our salesmen. Our bonus system, prizes, and commissions will put you over the top.

SEE CROISSANT FIRST.

Do not sign up with any other office until you have seen Croissant. The money is here; the right property is here; the contract is here, and you owe it to yourself to see Croissant at once.

G. FRANK CROISSANT
ORGANIZATION,
11th Floor, Lake View Bldg.,
116 S. Michigan.

WANTED—MALE HELP.

Salesmen, Solicitors, Etc.

PRINTING SALESMAN,

who controls good business, for medium sized cylinder commercial plant; good opportunity. Address B A 480, Tribune.

RADIO SALESMEN—20, TO WORK LEADS; time payment proposition; good margins. CAPITOL, 247 W. Illinois-st.

REGISTRARS WANTED.

For the type of salesman who regards a permanent connection with a real future as secondary only to immediate earnings commensurate with his real sales ability, we have a proposition of great appeal.

If you are college trained, so much the better, but we are willing to listen to any man over 25 who has the ambition to make a real success, backed by the willingness to work to attain it. Your experience may be limited, but your references must be right. If you can meet our requirements, we will train and coach you under the personal direction of highly successful men—men who started with us under the same conditions we offer you.

You must have the power of decision a determination to succeed and a desire to qualify yourself for a position which will pay the right type of man upwards of $8,500 during 1925.

If you are such a man, call at our Chicago business office for personal interview.

LA SALLE EXTENSION UNIVERSITY
13th Floor, 116 S. Michigan-av.

REAL ESTATE SALESMEN,

Join one of the fastest growing organizations in Chicago selling the closest-in subdivision properties in the entire Calumet District, paying the highest commission, together with the most liberal bonuses. Investigate the price and location of our properties; also our most liberal salesmen's contract for 1925.
STANLEY F. SHEPARD
& COMPANY,
Suite 1313-19,
105 W. Monroe-st.

REAL ESTATE SALESMAN.

Young man desiring to enter business or one with experience can connect with successful South Side organization after improved properties only. Fullest cooperation basis personal service. Commission basis only. Apply Sunday, 2-5 or week days before 10.
STANLEY WOLBACH & CO.,
807 E. 47th-st. Atlantic 5400.

REAL ESTATE SALESMEN.

Wanted, 10 real estate salesmen, must be over 25, to sell homes and wooded homesites, 100 homes under construction. Plenty of live leads. Liberal commission. Hustlers can easily make $5,000 yearly and up.
GEN. SALES MGR.,
Room 637, 29 S. La Salle-st.

REAL ESTATE SALESMEN.

Who are experienced in selling houses. We are now finishing the first of a large number of houses to be built on three properties. Big opportunity for about 10 men who act now. Manager, 1250 1st Natl. Bank Bldg.

REAL ESTATE SALESMEN.

Large loop real estate office has opening for 1 or 2 experienced salesmen with cars for city property; real co-operation. SWIGART & CO., 1250 1st Natl. Bank Bldg.

REAL PRODUCERS

to represent manufacturer of high grade sweaters and knit goods; main or side line; several territories open; liberal commission; first class confidential house. Address D 288, Tribune.

ROAD MEN—4 TO TRAVEL MIDDLE states representing largest bonded collecting agency in Kansas City. Men with good refs. by order of sense, can make and get $150 to $250 per week every week in the year they work. A. J. MORGAN, 1019 N. Dearborn-st., Chicago.

SALESMAN—HIGH CLASS SPECIALTY; TO call on better trade with latest superior new portable radio to be presently put on the market in a big way in Chicago; we supply prospective customers; full particulars given at appointment which may be arranged by writing your present connection and past experience; replies confidential. Address C D 185, Tribune.

SALESMEN — OUR 1925 LINE OFFERS wonderful opportunity for salesmen to establish profitable permanent business with complete and popular priced line of advertising pencils ever produced; exclusive process of imprinting our latest accomplishment; highest commission rate, weekly remittance; state experience, give refs. and terr. covered. Ozark Pencil Co., 4100 Delmar, St. Louis, Mo.

SALESMEN.

Large mfr. will interview young men of neat appearance, between 21 and 26, for sales positions. Small salary to start. Unlimited opportunities for right men. Good references necessary. Apply Monday morning, Rm. 700, 9 S. Clinton-st.

SALESMEN — OUR SELLING PLAN IS COMpleted for 1925, need 5 men; experience not necessary; salesmanship necessity; possibilities far beyond average man's imagination; preference given men having their own car; open territories, Ill., Iowa, Wis. and Chicago. Call Room 614, Webster Bldg., 27 E. Monroe; town applicants write, stating full particulars.

SALESMAN—A GOOD, CAPABLE, IN THIS new territory by manufacturer of famous line of fast selling quality tools backed by big national advertising campaign. This is a permanent connection paying interesting commission; opportunity for promotion. Write confidentially, Box 508, Rock Island, Ill.

SALESMAN

for brokerage division, real estate dept.; must live S. Side; between 25 and 35, H. S. education, some responsible business connection for man who can qualify; salary, car allowance, and bonus. MR. MALONE, 818 W. 63d-st.

SALESMEN.

SPLENDID OPPORTUNITY FOR YOUNG OR EXPERIENCED MEN ACQUAINTED WITH HOTEL, HOSPITAL, LARGE HOTEL AND RESTAURANT TRADE, RICHHEIMER COFFEE CO., 62 E. SO. WATER-ST.

SALESMAN — AN OLD, WELL ESTABlished company with a splendid product has an attractive territory open for a salesman with an understanding of bookkeeping or an accountant who can set up permanent position on salary and commission plan. Address C D 167, Tribune.

SALESMEN.

The New York Life Insurance company has openings for men anxious to make better than average success. Permanent connection and good income offered men who can qualify. E. L. Oltman, Room 704, 10 S. La Salle-st.

SALESMEN—WONDERFUL PROPOSITION open to good salesmen who wish to earn big money quick. If you can sell anything you can sell this live, clean article; all time or part time. Call between 10 a. m. and 3 p. m. 203 La Salle-st.

SALESMAN

For South Water-st. comm. house, to sell fruits, vegs., and pity. to hosp., hotels, and inst.; one with trade pref. Address C F 549, Tribune.

SALESMEN — RAND-ST. COMM. WHOLE. groc. has need capable salesmen to call on restaur. and hotel trade soliciting groc., fruit and veg. orders; liberal drawing account against comm. Ph. for appt. Monroe 3682.

SALESMEN.

Experienced and acquainted with house dress and apron trade to carry better grade line in Chicago or Illinois. Address D F 550, Tribune.

SALESMAN

to cover Southern territory, representing nationally advertised complete radio line, selling to distributors and jobbers. Must understand the business. Address C D 376, Tribune.

SALESMAN — OLD ESTABLISHED MANUfacturer of filling station pumps and tanks for gasoline and oil wants capable man for central Illinois territory; salary and expenses; experienced man preferred; wholesale accounts only. Address A H 8, Tribune.

SALESMAN WANTED

by old established firm, to solicit orders for electric bells, burglar alarms, annunciators and repairs; give references. Address S 502, Tribune.

SALESMEN

Calling on industries, foundries, machine shops, garages; liberal compensation. Address C F 569, Tribune.

SALESMAN — EXPERIENCED, SINGLE, middle aged, competent man, to handle crew salesmen; sell food product to job retail grocery trade; state experience, age, salary, nationality. Address D N 158, Tribune.

SALESMEN—2 LIVE REAL ESTATE; OR comm. basis; leads furnished; only workers need apply. G. W. DROLLINGER & SON, 4754 W. Madison-st.

SALESMAN—REAL EST.

Liberal comm. and co-op. to exp. man. Kuehnle & Sons, Realtors, 4623 N. Western.

SALESMAN—SELLING BOOK STORES, STAtioners, carry side line; splendid crossword puzzle books; liberal commission. Trinity Publishing Co., 693 Broadway, N. Y.

SALESMEN—WITH CARS TO CALL ON drug trade; in Chicago and suburbs; references. Address D O 347, Tribune.

SALESMAN—PRINTING; FAMILIAR WITH general printing office routine. Address C F 350, Tribune.

SALESMEN—EXPERT POTATO; TO CALL on Chicago grocery trade. Phone for appt. Monroe 3682.

SALESMAN—ACQUAINTED SMALLER DRY goods trade, Middle West; represent lace importers. FULD, 1140 Broadway, N. Y.

SALESMEN—TWO LIVE MEN WITH WIDE acquaintance for city. Salary and comm. State past exper. Address D N 194, Tribune.

SALESMEN—TO SELL RADIO SPECIALties to dealers. Address D N 132, Tribune.

SALESMEN—TO SELL SHOWCARDS AND signs; big money. 431 S. Clark, Rm. 14.

WANTED—MALE HELP.

Salesmen, Solicitors, Etc.

SALESMAN.

Manufacturer of nationally advertised products desires live wire salesman to call on radio jobbers and manufacturers. Chicago and Middle West. Drawing account against commissions. Splendid opportunity for right man. Write giving full particulars about yourself. Address A H 7, Tribune.

SALESMEN.

1925 will be the banner year in our business. Real salesmen can average $800 monthly if they actually work and follow instructions. This offers a permanent connection where promotion is certain. Must live in and know Chicago. Apply RM. 201, 168 N. MICHIGAN.

SALESMEN.

$7,500 TO $20,000 PER YR.

A few high caliber specialty salesmen, capable of interviewing Chicago business men on unique service proposition. This is an absolute necessity which covers an urgent need. Two sales weekly net $7,500 first year; $2,000 on renewals. Only high class producers, anxious to build something definite for future, considered. For personal interview with General Sales Mgr. apply 9 a. m. to 4 p. m., Suite 601, 166 W. Jackson-blvd.

SALESMEN

New company backed by successful business men and amply financed has openings for salesmen throughout the country to sell gummed tape, a substitute for twine, to merchants and manufacturers; commission average and exclusive territory guarantee a very substantial income to the right men; representative from our office will spend week in territory to instruct those who qualify; give full details, qualifications and references in first letter.
BADGER GUMMED TAPE CO.,
Racine, Wis.

Salesmen—Supervisors.

Shortly we will have openings for merchandise salesmen with cars for Chicago and around Rockford, Danville, Ottawa, Ill., and South Bend, Ind. WHIZ AUTO AND OTHER PRODUCTS. Splendid positions for men successful selling to retail trade. Such men will be advanced to division sales managers. State if salary or commission preferred. Write fully if experienced and state age. Address R. M. H. Co., 1534 S. Western-av., Chicago.

SALESMEN.

Successful mfr. can give regular employment. Several ambitious young men age 20 to 25, possessing high school education, goods very hard to sell; long hours, much talking; some evening work; small starting salary. Proper training extended; opportunities unlimited to income; successful business men, if willing to make necessary sacrifices and trial indicates selling ability. Apply between 3 and 5, Rm. 700, 9 S. Clinton-st.

SALESMEN—TRAVELING, CENTRAL AND eastern states, full time, selling showcard writing outfits and supplies; can earn $ 00 per week. Beta Distributing Co., Columbus, O.

SALESMEN—WITH REGULAR TRADE, WE pay $120 weekly on only $400 business; exclusive artistic new line glass calendars, mirrors, specialties. All year sellers. Write quick. Stone Co., 2024 N. Major-av., Chicago.

SALESMAN—SALES DEPARTMENT YOUNG man, university graduate (school of commerce), with company mfg. food products, for executive training; reference, ability and salary desired. Address D O 448, Tribune.

SALESMAN—FOR EASTERN TEXAS AND La.; estab. route bakery supplies; must have the line and live on the field; well known Chicago house. State exp. fully. Address D E 15, Tribune.

SALESMAN—AN ALERT YOUNG MAN, age 21 to 24, as junior salesman; no experience necessary; city work; exceptional opportunity for right person; salary and commission. Address C D 307, Tribune.

SALESMAN—CARRY COMPLETE LINE OF ribbons, scarfs for city trade; goods and florist trade; com. basis; only those with following and refs. considered. Supertex Fabric, Inc., 410-av., New York City.

SALESMAN—PERMANENT CITY POSITION. Commission only; can earn $300 and over per week; give age and experience. Address C D 161, Tribune.

SALESMEN—TO SELL OUR OUTSIDE AND inside electric sign specialties; represent a possible customer. Salary, commission and bonus ing act. The McSavney Co., Springfield, O.

SALESMEN—10 TO REP. MFR. SELLING to retail trades. 2 per mon. only. Commission basis 100% Call Monday at 714 N. Cicero-av.

SALESMEN—LIGHTNING, STRANGE BAT. tery compound, charges discharged batteries instantly, eliminates old method entirely. Gal. free to workers. 58 Paul, Minn.

SALESMAN—TO SELL SUBSTITUTE FOR leather belting to mills and factories; strong line; good commissions; repeats credited. Superspeed, 95 Commercial, Boston, Mass.

SALESMEN—TO SELL HIGH CLASS HOSiery to retail stores. Best Made Silk Hosiery Co., Inc., Phila., Pa.

SALESMAN—FOR WELL KNOWN HIGH grade ball bearings. Commission basis. Address G 8, Tribune.

SALESMEN—TO SELL DEPENDABLE FRUIT trees and shrubbery. Big demand. Complete co-operation. Comm. paid weekly. Write Willard Sons Nurseries, Rochester, N. Y.

SALESMEN—TO SELL PERFUME $3.75; cost 30c; sell for $1 with fr — 20 E. Lake.

SALESMEN—GOOD, LIVE, EXPERIENCED Ford salesmen. 2904 Armitage.

WANTED—MALE HELP.

Salesmen, Solicitors, Etc.

Salesmen THAT ARE
Salesmen Wanted.

A corporation manufacturing a high class wanted specialty desires the services of honest to goodness salesmen who want to build a lasting connection and make some real money.

Real, red blooded, proven, sales ability is what we want.

Men who can make, want and won't be satisfied with less than $5,000 and much more a year are the kind we want.

If you desire to get into an institution where your services will be well rewarded, address for interview.

Your letter should contain information about yourself that will enable us to get a line on you.

Address A H 1, Tribune.

SALESMEN.

I represent a large financial organization that at present has openings in its sales department in Chicago. Position is responsible, no traveling, and the income is large enough to attract the best class. Call in person Sunday, Rm. 830 Morrison Hotel. Mr. Warner.

SALESMAN.

Prominent New York manufacturer and importer veilings, laces, nets, novelty piece goods, etc., wants representative for their Chicago and Northwest territory. Must be experienced. Replies will be treated in confidence. Address C D 158, Tribune.

SALESMEN.
SALARY
AND COMMISSION.

I need three men, now, to start work Jan. 1. You are on the pay roll from that date. Earning power $100 per week up. Room 1206, 5 N. La Salle-st. Ask for Mr. Thomas.

SALESMEN—3 HIGH GRADE, BY AUTOmobile dealer who sells a quality car that has sold steadily in its price class in the past two years. Past experience in automobile business is not necessary; what we are looking for are men with intelligence, integrity and ambition, and a willingness to work. Men selling the line of cars today are making up to $10,000 per year. Write us stating fully your qualifications as you see them, age, and past employment. Replies will be treated confidential. Address A 6, Tribune.

SALESMAN—I AM LOOKING FOR A MAN of refinement to work in Chicago; he must have good appearance, be clean cut and quick witty. The income will be large and promotion rapid for the man who qualifies; married men preferred, and no girls employed. If you are seeking a permanent connection, where your work will be dignified, congenial, and where results are possible, this position will appeal to you. Give phone. Address C D 362, Tribune.

SALESMAN.

A refined, well educated gentleman who either has selling now or can enter the selling field can form a profitable connection if he possesses initiative and willingness to work hard for advancement. Give reference and phone number. Address C F 340, Tribune.

SALESMAN—EXPERIENCED STEEL ONE who can also take full charge of manufacturing warehouse and factory in local territory, would have minimum $10 000 to invest. Wonderful opportunity for the right man. Unless you have the qualifications do not apply. Write full particulars as to experience, ability, etc. Address A F 4, Tribune.

SALESMEN.

Thoroughly experienced retail hat and furnishings goods salesmen; must be able to trim Al windows and take charge of store, also write show cards; state age, experience and salary $50 to start. CHARLES T. BERNHARDT, 1037 44th-st., Milwaukee, Wis.

SALESMEN TO SELL TOP QUARE SUITS $12.50; guaranteed two years. All wool overcoats, $19.50; five different patterns, $15 each. Sample outfit free. Complete line, coat, vest, pants, riding pants, overcoats, slip-ons, caps. One day delivery. Big profits, commission basis. SPRINGFIELD CORPORATION, 2556 So. Wabash, Chicago.

SALESMAN — WHO HAS ABILITY AND sales experience sufficient to qualify him later as department manager; must be a hard packer; age 25 to 30 preferred; wonderful opportunity for man who is ambitious and not afraid to work; personality and character essential. Write experience, age, particulars and salary desired. Address C D 396, Tribune.

SALESMEN—EXPERIENCED, TO CALL ON wholesale unolstered furniture manuf

WANTED—MALE HELP.

Salesmen, Solicitors, Etc.

SALESMEN.

WE WANT TWO MEN OF GOOD APPEARANCE, BETWEEN 25 AND 35, TO DO SOME SPECIAL WORK AMONG BUSINESS MEN IN CHICAGO AND VICINITY. COMPENSATION VERY ATTRACTIVE IF YOU CAN QUALIFY. REFERENCES REQUIRED. SUITE 590, 407 S. DEARBORN-ST.

SALESMEN!
WANTED!

Preparations are being made for a large selling campaign opening January 1, 1925. We are selling the public in northern Wisconsin. Positions open for MANAGERS, SALESMEN and PART TIME MEN. Experience not necessary. Advance salaries paid to men who can qualify. Call date or evening between 6 and 7. Representatives outside of Chicago also wanted.
LAND DEVELOPMENT CO.
ROOM 509 BURNHAM BLDG.

SALESMAN-DISTRIBUTOR.

Exclusive U. S. distributor of European sensation offers opportunity for quick money and steady income to real salesman who can both sell and build small sales force; something brand new; compact, portable, camera style folding phonograph, marked in leather case; not a toy but a real instrument; plays any standard record; sells fast at $20; big commission profit; every car owner a prospect. Write promptly to qualify for territorial rights. Peter Pan Gramophone Co., 1702 Madison-av., N. Y.

SALESMEN—AND DON'T KNOW IT. There are thousands of men and women endowed with splendid selling qualifications who lack experience, training and the opportunity to establish themselves profitably. Anyone between the age of 21 and 60, possessing talent, good character and aspirations to become highly classified salesmen and salesladies, given expert training FREE, and the opportunity to make from $100 to $500 per week while qualifying. No real estate proposition. Call or write Mr. Jackson, Room 1405, 20 N. Wacker-dr. Jackson-blvd.

SALESMAN
with bake shop experience, to demonstrate and sell high grade bakers' shortenings to country and city trade; good salary and future. Address S J 426, Tribune.

SALESMEN.

WORLD'S LARGEST SURETY COMPANY has an opening for five live men of unquestionable character in their sales department. Permanent work. Call for personal interview between 9 and 3:30. Room 537 Rookery Bldg.

SALESMEN OR EX-MERCHANTS—START 1925 right selling unequaled specialty, training in its possibilities and powerful results. Experience unnecessary. Vast field of good prospects absolutely need it. Men earning $3 to $5 commissions per month. We want only big men willing to work. Write fully. E. I. FRANK, BOX 190, STA. C, Cleveland, O.

SALESMEN WANTED
for city and suburban brokerage offices. Full or part time; unlimited income. Big money to be made in real estate during 1925. Apply 9 a. m. to 4:30 p. m. F. W. KLOSIUS & CO., Brokerage Dept., Room 346, 29 S. La Salle-st.

SALESMEN—YOU MICH., WIS., AND IOWA. Real leads to sell grocery trade. We want real salesmen—not merely order-takers. A splendid chance for one who can make good. Write us even if you own car. Give age, experience and salary to start. Address S 95, Tribune.

SALESMEN ACQUAINTED WITH BANKS, TRUST COMPANIES, BOND HOUSES AND FINANCIAL INSTITUTIONS, TO SELL AUDOMATIC ACCOUNTING EQUIPMENT. ATTRACTIVE COMMISSION. WRITE FULL PARTICULARS. WOOD INCOME RECORD CO., 211 W. WACKER DRIVE.

SALESMAN—REAL ESTATE. COME TO Florida Big Vista (The Classic Florida City) between beautiful Daytona and exclusive Ormond, opposite Rockefeller's estate. Your opportunity. Liberal commission. W. C. HALDEMAN, Daytona Fla.

SALESMEN'S NECKWEAR: STRONG compact, repeating, easily shown line; good money maker for salesmen covering dry goods, furnishing stores and men's clothing stand [illegible] 10% commission. Leo Seidman, 195 W. 40th-st., N. Y.

SALESMEN
to handle line of wall safes for homes and offices; exclusive territory; made by well known manufacturer. Address D D 591 Tribune.

SALESMEN—HARVEST HATS AND CAPS to retail hustler; very attractive; liberal commission paid weekly; choice territory; state territory and references in first letter. Address C F 456. Hamilton-av., St. Louis Mo.

SALESMEN EXPERIENCED IN LUGGAGE line, fitted and unfitted overnight cases; commission basis. Only men of experience and ability need apply. HIRSH & SPIELBEIN, 66 Houston-st., New York.

SALESMEN LIVE TRAVELING. TO carry on shoes a side line to be sold as a trade increaser for retail merchants; a real seller; frequent repeaters; few samples; good proposition to right men. THE SAXON CHINA CO., Sebring, Ohio.

SALESMAN—LIVE WIRE; MUST HAVE A large following with dept. and general D. G. stores; will be required to call on trade for a reliable New York concern with an actual trade for Chicago, Middle and Northwestern states. Address J 12, Tribune.

SALESMEN
To carry large line of ladies' neckwear. Some in Chicago; several choice territories open; call in state as sideline. AURELIA MFG. CO., 1458 Broadway, N. Y.

SALESMEN—TWO REAL WORKERS FOR road work to interview merchants, bankers and others; must be neat; must carry sample line; must like the work but; no samples to carry; nothing to sell; no dull season; Genuine job for men who mean it. Address D G 495.

SALESMEN—$160 NET PER WEEK.
Calling on banks and business men—own your own business; investment—city work—state age. ASSOCIATED PUBLISHERS, 2248 [not books] 219 West Huron, Chicago.

SALESMAN—GOOD REAL ESTATE MAN familiar with West Side; able to take charge of office and produce. Must be capable and wish preferred. GARFIELD-BRADFORD CO., 4033 W. Madison.

SALESMAN — FOR CHICAGO AND SUBURBS. MUST HAVE FOLLOWING AMONG RETAIL MERCHANTS OF CHILDREN'S DRESSES. DANDYLINE CO., 200 S. MARKET.

SALESMEN—$3 TO $5 FULL LINE CROCKERY, glass, aluminum; also cash and credit jobs with decorated crockery and enamel ware; big commission. Baker Pottery Co., Sebring, Ohio.

SALESMAN—TO SELL ADVERTISING FOR high class trade publication and directories; commission basis; no age, experience, and growing account expected. Address C D 2058, Tribune.

SALESMAN — MANUFACTURER WANTS live convincing man to call on dealers exclusive territory; opportunity to make real money; no red tape. Echo Radio Co., 7512 Irving Park-blvd., Chicago, Ill.

SALESMAN — BIG PAY PLACING RADIO agencies, our special plan guaranteeing dealers sales; pay you $250 with commissions on repeat orders. Knowledge of radio unnecessary; we show you. Lyon City La Salle-st. CREDIT COLLECTOR—MARRIED; South Chicago route; salary and commission; steady worker; must be able to drive car.

Calumet Credit Sales Co., 10807 Michigan.

SALESMAN — BY LARGE WHOLESALE silk house to call on the cutters un and retail trade on commission basis; exceptional making proposition. Republic Textile Co., 225 W. 34th-st., New York.

SALESMAN—WITH CHICAGO CARPENTER acquaintance will find steady work with large millwork concern; good proposition to right man. Address D D 592, Tribune.

SALESMAN—SILK AND COTTON GOODS for Chicago and surrounding towns; specialty; commission basis. TOKIO SILK IMPORTING CO., 125 E. 24th-st., New York.

SALESMAN—WELL DRESSED SINGLE MAN between 22 and 30 for sales work, with or without car. $100 to start. MR. NELSON, Harrison 6870.

SALESMAN—BY CHILDREN'S KNIT WEAR house; references required; no objection to commuting. Box 38, Schlesinger Exchange, Chicago.

SALES MAN MAKING $150 WEEKLY; why not you? Attractive staple line; little capital required; 400 per cent profit; 100 lives City La. Salesmen—to call on dealers in and around Chicago, easy seller; can make $15 to $40 per day. Woodworkers, 712 Lytton Bldg., Chicago.

SALESMEN—$150 MONTH AND NECESsary expenses; expe. not necess. Send references for information. ETSIN-GER CIGAR CO., BOX 454, HAMILTON, VA.

Salesman—Office Specialty.

Knowledge of bookkeeping essential; salary and comm. Address B P 523 Tribune.

SALESMAN—REAL ESTATE OFC., SHERIdan-rd. Well equipped; exc. oppor. for experienced man; 50% commission. Address D G 237, Tribune.

SALESMAN—IMP. LINES OF STRAW HATS; exper. necessary. Address C F 548 Tribune.

SIDELINE SALESMEN—MAKING SMALL towns; $25 to $100 weekly extra; new idea; no sale; no collection; no samples to carry; state line carried and territory covered; application by mail only. KENNEY & SONS CO., Dept. 50, 700 N. 40th-st., Chicago.

WANTED—MALE HELP.

Salesmen, Solicitors, Etc.

SALESMEN

with personality, appearance, education, ambition, proven sales ability, and good address, to interview executives of prominent retail stores. The field of endeavor is entirely new and without competition, but stands tested, proved, and indorsed. The position is permanent in an immediate income producer, and carries an exceptional future to the right man. Your reply will be held in strict confidence, but must state age, religion, family, education, nationality, and a complete resume of your business experience, in chronological order. Absolute qualification on the above will be necessary for an interview. Address C D 179, Tribune.

SALES MANAGERS.

If you own your car, have had experience in subdivision work, we can use you. Calumet City is the best selling subdivision property in Chicago. We have the very choicest property in the district. Apply to MR. WILLIAMSON, RM. 201, 168 N. MICHIGAN-AV.

SALESMEN,
$15 TO $25 DAILY.

being earned by our salesmen on proposition with irresistable sales appeal to small merchants; million dollar corporation. Permanent connection for those making good. No samples. No call backs. Commissions paid weekly. Applicants required to give surety bond. Phone Wabash 0900 and ask for appointment with Mr. Pitts.

SALESMEN
with Successful Records for Important Positions.

Large manufacturer selling leading office appliance nationally advertised through large dealer organization wants salesmen to learn business thoroughly in Chicago and eventually travel important territories.
Must have successful records. Prefer adding machine, cash register or similar experience. Salary and expenses.
Give age, sales record and complete facts first letter. Address C D 315, Tribune.

SALESMEN
TO SELL STEEL PLANNED HEAT. ROAD POSITIONS; SALARY AND COMMISSION. REPLY BY LETTER, GIVING FULL NAME, ADDRESS, AGE, EXPERIENCE, AND PAST EMPLOYMENT WITH DATES GIVE PHONE NUMBER. ADDRESS A H 2, TRIBUNE.

SALESMEN—AN ORGANIZATION NOW being formed to cover the state, and which will advertise extensively in all newspapers, desires a representative in each city or town to follow up replies; work can be done in evenings or in connection with regular employment until business grows sufficiently to demand entire time; no original solicitation or canvassing; representative desired must have good local standing; compensation will depend on ability to follow up leads; state present employment, previous experience and give local references. Address S 338, Tribune.

SALESMAN.

A large bond paper mill desires the services of a salesman who is well acquainted with the Chicago fine paper jobbers. Prefer a man who has had jobbing experience, or one who has been in the employ of a Chicago jobber last know fine papers. Good opportunity for right man. Salary and commission. Write fully as to qualifications, experience and references. All replies will be held confidential. Address B P 361, Tribune.

SALESMEN—EXPERIENCED, WITH GOOD references, to handle our well established line of children's silk dresses as a side line in the Western States. Modern Dress Mfg. Co., 1514 Milwaukee-av.

SALESMEN WITH SALES TO MEChanics not yet $20 daily. Sayers Systems, 2803 Sheffield-av., Chicago, Ill.

SERVICE MAN.

Man around 30, for service work, handling our fine coffee proposition; with or without experience; around $30 a week to start; must be eager to work; references. Call between 9 and 10 a. m. any day next week, Rm. 1004 North American Bldg. See Mr. Hegener.

SHOE SALESMAN.

High grade man, well known to Chicago retail shoe trade and middle west, for high grade line of ladies' shoes; fine opportunity for right man. Address D E 66, Tribune.

SIDE LINE POCKET SAMPLES. HIGH grade men only to state your experience. ADVERTISING NOVELTY CO., Newton, Ia.

SOLICITOR—FOR WET WASH LAUNDRY. Prefer one now calling on hotels. RIVERVIEW WET WASH LAUNDRY, 3062 Elston.

SALESMEN
Special Page Man Wanted.

We want a good bang-up man to put on special page features for weekly newspapers in connection with our Syndicated Newspaper Feature Service.
Big money in it—expenses guaranteed. Personality and pep required. Leads furnished.
The Bonnet-Brown Corp.,
155 E. SUPERIOR-ST.

SPECIALTY SALESMAN — ELECTRICAL Knowledge acquired with industrial and contracting trade; can build profitable permanent business; high class product requiring demonstration; local territory; commission basis; give phone number and line handled. Address S J 438, Tribune.

SPECIALTY SALESMEN FOR WONDER. FUL NEW INVENTION. SEE MR. FRIER, HOTEL GRANT, 8 TO 12.

SWEDISH SALESMEN,

With or without exp., to assist me in my work. The men I select can make $75 or more a week. Here's a real opportunity. Opportunity for 3 good men to learn a big paying profession. Must have lived in Chicago more than one year. Rm. 435, 160 N. La Salle.

THE PAYING FUSINESS TODAY IS SELLing printing, paints, radio sets and automobile tires and accessories direct to consumer. We put you in this business; no capital or experience required. Write Hitchcock-Hill Co., Dept. 20, Chicago.

TOP-NOTCH
ADVERTISING SOLICITORS

for special edition; references required. Pa. State 6578 for appointment.

Traveling Salesmen Wanted

To make big commission selling side line to hotels and hospitals; established trade everywhere. W. Eyster Linen Co., 618 Wabash, Chicago.

TRAVELING SPECIALTY SALESMEN—ON com., exclusive or side line, for grocery and hardware trade. Box 1128, Litchfield, Ill.

WANT A HARD HITTING
R. E. SALESMAN.

I have a large tract of land two blocks from transportation on which I have started to construct 2 and 3 flat buildings. Also starting a selling campaign on some of the lots. This piece of ground is the last desirable piece on the Northwest Side, as it is only a few blocks from the "L," stores, churches, and schools. I want two real live men to handle the sales on this piece. If you have really sold and can sell, you can make big money on this proposition. Appt. by telephone only. Call Irving 1466, MR. WHITNEY, between 12 and 2, Sun. and Mon.

Wanted—Side Line Salesmen

Calling on the silk and wool trade. Small pocket article, which sells on sight to wholesale and retail buyers, dealers and merchants of all kinds who handle silk or wool in the piece or in the garment. It is indispensable in their business. Article is absolutely new. Rights are fully protected, and there is no competition. It is an absolutely positive and acquisitive line of silk and wool, without resort to acid, chemicals, or burning, and does not destroy or injure the goods in any way. Article retails for $1.00, salesman's profit 35. Territories now open. Act quick to get the cream in your section. Call at once. J. TEXTILE TESTER CORPORATION. 178 W. Jackson-blvd., Chicago, Ill.

WANTED.

SALESMEN AND SALESWOMEN.

Miami, Fla., 10% commission; opening shoes exchanged, new leather; assist clerks; substitution in Florida. January 5th large house; best location; adv. campaign. Miami is the white spot of Florida. Buyers market, salesmen's paradise bathing suits, straw hats, flannels; every day like July 4. Why shiver? Prefer salesmen with Chicago experience. 226 E. Flagler-st., Miami, Fla.

WANTED.

6 automobile insurance salesmen; full or part time. Blind leads furnished. 1124, 202 S. State.

WEATHER CANVASSER—
Address P 365, Tribune.

WE HAVE AN OPENING FOR A FEW ADditional salesmen, for our complete calendar and novelty line; an excellent opening for active salesmen; liberal commission paid weekly. C. FEIGANSPAN CO., Cincinnati, O.

$10,000

per year can be made easily by selling furniture. Call and investigate. Room 412, 81 E. Madison-st.

WANTED—MALE HELP.

Salesmen, Solicitors, Etc.

WANTED—A SALESMAN
WHO HAS NOT "RETIRED"

Some salesmen retire at 60, some at 50, some at 40, and some at 30; without funds and, with a beaten look in their eyes. They find themselves a nice little salaried job and quit—"retire." They forget they once had ambitious to get somewhere and to be something. They start out deliberately to seek Safety and a Sure Thing.

Then there is the other kind—the fellow who believes in his Ability 100%, "until Death do him part." He likes the idea of going into partnership with himself and cashing in on his own ability. He knows that when the Other Fellow does the rambling the Other Fellow takes the Winnings.

If a Salesman thinks he is worth only a measly salary, it is a cinch he is not worth more than that. BUT if he is hungry to earn $20,000 a year, and only asks that he be given a legitimate proposition to Sell that has the earning possibilities, he is the Boy who will be owning his own home and riding around in his own limousine one of these days, and nothing and nobody can hold him back!

The first fellow is afraid of himself and afraid of any proposition that doesn't spell S-A-F-E-T-Y, and is doubtful of his ability to sell even that. He wants to be protected against himself. Naturally, we are afraid to hire him for exactly the same reason because he knows himself better than we know him.

The second fellow has confidence, courage, guts, backbone and ability, and is a radical type, therefore. He convinces us and he will convince the Prospect.

All that Bow will let us offer him is a liberal commission basis, the very best proposition in America to Sell, thorough Training, a wonderful Sales Territory, and A1 co-operation, and HE will do the rest.

We have been in business ten years. We are a progressive, substantial, well rated concern. We are the Leaders and the Largest in our Line, and are recognized as such. We have ninety Salesmen working with us, covering all the States of the Union. Many of them have been with us five years. Most of them have been with us three years. All of them are prosperous.

We serve thousands of highly rated American concerns, and they endorse us and profit by what we sell.

We want a salesman who has had First Call selling experience, one who has sold an Idea, one between 30 and 45 years, and to that man we will show something that he will like.

We can show the best Salesman in the Middle West a better proposition than the one he is working on today.

When you write us, tell us what kind of Selling you have been doing for the last five years. Also tell us your age and something of your ambitions. We will answer for an appointment. Address A N 185. Tribune.

EVERY ONE BUYS!

A SMALL HOUSEHOLD ARTICLE.

Big commissions to house to house salespeople; let us tell you about it.
THE LEVER CO., BOX 23, AUBURN, IND.

$50.00 DAILY SELLING AUTO INVENTION.

$3.00—All cars; free newspaper display advertising over your name as agent assures success. Official test shows gasoline mileage increased 63%. Wonderful opportunity. Terr. going fast. Phillips Manufacturing, St. Louis, Mo.

MEN—YOU CAN EARN $10 DAILY, WITHout capital or exp.; plating outfits, headlights, stoves, tableware, refinishing beds, chandeliers; also silvering mirrors; outfits furn. Write for it. WILLIAM DECHE LABORATORIES, 1133 Broadway, N. Y.

AGENTS—N-R-R LAUNDRY TABLETS, THE old reliable money maker, for live agents. Million sold. 200% profit; each waiting for you. Clothes washed spotlessly clean in 10 minutes without rubbing. Free samples. N-R-G Mfg. Co., 732-A Jackson-blvd., Chicago.

LATEST NOVELTY SIGN—READY SELLER to all stores; over 300% profit. Send for free sample and learn particulars. NATIONAL SIGNS, 124 W. 18th, New York.

Miscellaneous.

START THE YEAR RIGHT.

Get yourself set in a steady, year round, healthy, outdoor job which pays on an average of $35 per week and offers a good future. We accept men with or without driving experience who know city, teach them our business and how to drive an automobile, and place them in a garage near their home. Apply at Rm. 311, 5 N. La Salle-st., any Yellow Cab garage, or 57 E. 21st-st.

MILK WAGON DRIVERS.

Have several routes open; English, Italian, Polish or German; must be steady worker to right men; give age, qualifications and occupations during last 5 years. Also laundry route; full information must be given in your application; only good hard workers need apply. Address A C 330, Tribune.

MEN,

5, neatly dressed, willing to work and able to furnish good references; can have a permanent position with earnings in excess of $35 weekly; outside work. Call for interview Monday, Tuesday or Wednesday.
441 Monadnock Bldg., Chicago, 9:30 to 11:30 and 1:30 to 2:30.
1014 Davis-st., Evanston, 8 to 9 or after 4.

PROPERTY MAN.

Large financial firm has vacancy for such a man; must live So. Side, have H. S. education, between 25 and 35, own car, and be a real business getter; wonderful opportunity for the man who can qualify; salary, car allowance and bonus. Address C F 456. Tribune.

MAN—OPPORTUNITY FOR YOUNG COLlege graduate; must be of strong Christian character; ability and training to organize and develop; religious work; must leave city; training given right man for position of division manager; unusually splendid income insured. Write fully, giving telephone. Address T H 570, Tribune.

ABOVE THE AVERAGE

Men with or without exp. as salesmen, who have lived in Chicago 1 year or more, to work with me. The men I select can make $75 per week. See MR. LANDERHOLM, Room 348, 29 S. La Salle-st.

MAN TO CALL ON TOWN TO PLATE AUTO parts reflectors, bath fixtures, silver mirrors, refinish beds, chandeliers, by new method and daily can get you money making business for yourself without capital or experience. Outfits furnished. Write today. Gunmetal Co., 24 Ohl, Decatur, Ill.

PEOPLE OF CULTURE.

Evening work, alone or with other enlisting members, in a substantial opening in community enterprise. Address D N 134, Tribune.

PIE ROUTE MAN WANTED

I have a complete pie making bake shop with crust roller. Want man to take over the business. No capital investment required. See MR. HALL, 229 S. Laflin-st.

BRANCH COLLECTOR.

owning automobile; must have knowledge of collecting; splendid opportunity for the grocery line; state age, salary and references. Address A C 325, Tribune.

NIGHT WATCHMAN,

About 50 years old, for furniture warehouse; South Side resident; give age, experience and references. Address S J 427, Tribune.

MAN—BY PHYSICIAN, YOUNG, INTELLIgent, who is a proficient stenographer and bookkeeper one who can assist in translating foreign languages and who has library experience preferred; reference required. Address D N 156, Tribune.

WANTED—RELIABLE MAN IN EVERY LOcality to distribute free samples for manufacturer, house to house; no selling; experience unnecessary; good pay. Write quickly for full particulars and full particulars. Advertising Manager Goodman, 5155 N. Clark-st., Chicago.

STOCKROOM KEEPER.

Experienced in keeping track of small parts stock. Must come well recommended. Give full details of experience and references. Address C F 459, Tribune.

DOORMAN

for North Side theater, evenings, Sat. and Sun. afternoons. Elderly man preferred. Apply 625 Stock Exchange Bldg.

BOOKKEEPERS AND ACCOUNTANTS—INcrease your earnings; spare or full time; $25 to $200 weekly; dignified all year round employment; no outfit to buy. Address Associated Accountants, 77 W. Washington.Chi.

MAN—IN GOOD HEALTH, AGE NO OBJECtion, to do odd jobs about real estate office in loop. In answering please state qualifications. Salary $20 per week. Address J P 237, Tribune.

MAN—YOUNG, 21 TO 26, TO WORK IN service department; must be ambitious, as he will eventually join the sales department; salary. Apply Monday, 9 to 11. 4221 W. Madison-st. Mr. Huberg.

200 MEN

To distribute circulars; paid in full at night. Apply 7 a. m. Monday. THOMAS CUSACK CO., 223 S. Racine-av.

MAN—5 P. M. TO 1 A. M. BY FOOD PROducts concern, for night watchman and special deliveries; must know city and be able drive Ford car; salary to start, $30. Address D T 229, Tribune.

JANITOR SERVICE—IN EXCHANGE FOR living quarters for cpl.; small wages. 51 E. Superior.

HANDY MAN—THAT UNDERSTANDS TAKing out and replacing glass in automobile; good wages and board. 3551 Linden-st., Winnetka, Ill. Ph. Winnetka 803.

15 Active Distributors – Exp.

necessary; $3 and fare each night; bonus; steady 7 p. m. 1606 W. Chicago-av. rear.

HANDY MAN—FOR MISCELLANEOUS work including painting. Apply J. Bussey, CHICAGO MERCANTILE CO., 150 N. Michigan-av.

PORTER—WHITE, IN BILLIARD HALL; good position. See Mr. Adams, 3935 Irving Park-blvd.

WANTED—MAN AND PORTER—RELIable; white. See Mr. Smith, DASHIELL MOTOR CO., 2542 Michigan-av.

MAN—ELDERLY, FOR NIGHT WATCHMAN in foundry. 5843 S. Elizabeth-st.

COAL TEAMSTERS— 1646 W. Lake-st.

MAN—FOR BILLIARD HALL; MUST HAVE experience. 2552 Milwaukee-av.

WANTED—MALE HELP.

Agents.

AGENTS—MAKE $25 DAY. $2 HOUR PART time; startling new invention; patented in U. S. and 17 foreign countries; scissors with removable blades; just like safety razor; when dull simply slip in new blades; quick as a flash; tremendous pocket maker; no competition; nothing ever sold like it; exclusive territory; samples furnished. Write quick. Lemco Mfg. Co., Shear 145, Dayton, Ohio.

AGENTS—$11.80 DAILY IN ADVANCE (sworn proof). Introducing new insured hosiery for Men, Women, Children; 47 styles, 33 colors; guaranteed 7 months; 1925 line now ready; no capital or experience required; you simply take orders; we deliver and collect (or you can deliver—suit yourself). Credit given. Your pay daily. Monthly bonus besides. We furnish samples. Spare time will do. Macco-Chee Textile Co., Bldg. 5229, Cincinnati, Ohio.

LADY OR GENTLEMAN OF MIDDLE AGE, with business ability, to handle a high class specialty sold on a money back guarantee and highly remunerative; this is a dignified position, not a house-to-house job; no competition; spare or full time; can be done in life; business secured through advertising and office sales; big profits and pleasant work. Address RALPH ALLIANCE, 1300 Bradbury Bldg., Los Angeles, Cal.

AGENTS—BEST SELLER: JEM RUBBER repair for tires and tubes; supersedes vulcanization at a saving of over 900 per cent; 1 jem cures a blowout itself in two minutes, and is guaranteed to last the life of the tire or tube; sells to every auto owner; write today for particulars how to make big money and free sample. address Amazon Rubber Co., Philadelphia, Pa., Dept. 8.

AGENTS — $900.00 A MONTH AND EASILY made distributing rig or auto everyday necessity to rural and small town houses. New white light from kerosene. No money needed. Dollar firm behind it. Write for particulars and state territory desired. C. P. JOHNSON, 611 West Lake-st., Chicago, Ill.

AGENTS — MAKE BIG MONEY SELLING Madison "Better-Made" Shirts direct from our factory to wearer; over one million satisfied wearers; easily sold; no capital or experience required; $900 to $150 weekly; territory now being allotted; wonderful opportunity; write for free samples now. Madison Mills, 560 Broadway, New York.

$75 A WEEK MAN OR WOMAN WANTED with ambition and industry, to distribute Rawleigh's Household Products to steady users. Some fine openings in nearby cities and towns. We train and help you so you can make up to $100 a week or more. No experience necessary. Pleasant, profitable, dignified work. Write today. W. T. RAWLEIGH CO. Dept. F L 1453, Freeport, Ill.

START THE NEW YEAR RIGHT. GET into business for yourself; no experience necessary; supply your friends and neighbors with established line of 250 every day necessities; big double line brings double profits; liberal territory. Write for samples and particulars. Dept. GY-13, FURST & THOMAS, Freeport, Ill.

$20 DAILY EASILY EARNED. NEW PATented auto radiator oil metal winter cover; every car owner a buyer; no capital or experience required; fast winter seller; we supply sales letter that brings big business. Write RADIATOR SHIELD, 2036 Woolworth Bldg., New York.

AGENTS—MAKE $15 UP DAILY SELLING men's shirts for old established manufacturer (1880) direct to wearer. Fine quality, guaranteed products. Easily sold. Commission in advance. We will supply. Write for offer. B. Fowler Shirt Co., 156 E. 42d-st., N. Y.

EVERY ONE BUYS!

A SMALL HOUSEHOLD ARTICLE.

Big commissions to house to house salespeople; let us tell you about it.
THE LEVER CO., BOX 23, AUBURN, IND.

$50.00 DAILY SELLING AUTO INVENTION.

$3.00—All cars; free newspaper display advertising over your name as agent assures success. Official test shows gasoline mileage increased 63%. Wonderful oppor. Terr. going fast. Phillips Manufacturing, St. Louis, Mo.

MEN—YOU CAN EARN $10 DAILY, WITHout capital or exp.; plating outfits, headlights, stoves, tableware, refinishing beds, chandeliers; also silvering mirrors; outfits furn. Write for it. WILLIAM DECHE LABORATORIES, 1133 Broadway, N. Y.

AGENTS—N-R-R LAUNDRY TABLETS, THE old reliable money maker, for live agents. Million sold. 200% profit; each waiting for you. Clothes washed spotlessly clean in 10 minutes without rubbing. Free samples. N-R-G Mfg. Co., 732-A Jackson-blvd., Chicago.

LATEST NOVELTY SIGN—READY SELLER to all stores; over 300% profit. Send for free sample and learn particulars. NATIONAL SIGNS, 124 W. 18th, New York.

Miscellaneous.

START THE YEAR RIGHT.

Get yourself set in a steady, year round, healthy, outdoor job which pays on an average of $35 per week and offers a good future. We accept men with or without driving experience who know city, teach them our business and how to drive an automobile, and place them in a garage near their home. Apply at Rm. 311, 5 N. La Salle-st., any Yellow Cab garage, or 57 E. 21st-st.

MILK WAGON DRIVERS.

Have several routes open; English, Italian, Polish or German; must be steady worker to right men; give age, qualifications and occupations during last 5 years. Also laundry route; full information must be given in your application; only good hard workers need apply. Address A C 330, Tribune.

MEN,

5, neatly dressed, willing to work and able to furnish good references; can have a permanent position with earnings in excess of $35 weekly; outside work. Call for interview Monday, Tuesday or Wednesday.
441 Monadnock Bldg., Chicago, 9:30 to 11:30 and 1:30 to 2:30.
1014 Davis-st., Evanston, 8 to 9 or after 4.

PROPERTY MAN.

Large financial firm has vacancy for such a man; must live So. Side, have H. S. education, between 25 and 35, own car, and be a real business getter; wonderful opportunity for the man who can qualify; salary, car allowance and bonus. Address C F 456. Tribune.

MAN—OPPORTUNITY FOR YOUNG COLlege graduate; must be of strong Christian character; ability and training to organize and develop; religious work; must leave city; training given right man for position of division manager; unusually splendid income insured. Write fully, giving telephone. Address T H 570, Tribune.

ABOVE THE AVERAGE

Men with or without exp. as salesmen, who have lived in Chicago 1 year or more, to work with me. The men I select can make $75 per week. See MR. LANDERHOLM, Room 348, 29 S. La Salle-st.

MAN TO CALL ON TOWN TO PLATE AUTO parts reflectors, bath fixtures, silver mirrors, refinish beds, chandeliers, by new method and daily can get you money making business for yourself without capital or experience. Outfits furnished. Write today. Gunmetal Co., 24 Ohl, Decatur, Ill.

PEOPLE OF CULTURE.

Evening work, alone or with other enlisting members, in a substantial opening in community enterprise. Address D N 134, Tribune.

PIE ROUTE MAN WANTED

I have a complete pie making bake shop with crust roller. Want man to take over the business. No capital investment required. See MR. HALL, 229 S. Laflin-st.

BRANCH COLLECTOR.

owning automobile; must have knowledge of collecting; splendid opportunity for the grocery line; state age, salary and references. Address A C 325, Tribune.

NIGHT WATCHMAN,

About 50 years old, for furniture warehouse; South Side resident; give age, experience and references. Address S J 427, Tribune.

MAN—BY PHYSICIAN, YOUNG, INTELLIgent, who is a proficient stenographer and bookkeeper one who can assist in translating foreign languages and who has library experience preferred; reference required. Address D N 156, Tribune.

WANTED—RELIABLE MAN IN EVERY LOcality to distribute free samples for manufacturer, house to house; no selling; experience unnecessary; good pay. Write quickly for full particulars and full particulars. Advertising Manager Goodman, 5155 N. Clark-st., Chicago.

STOCKROOM KEEPER.

Experienced in keeping track of small parts stock. Must come well recommended. Give full details of experience and references. Address C F 459, Tribune.

DOORMAN

for North Side theater, evenings, Sat. and Sun. afternoons. Elderly man preferred. Apply 625 Stock Exchange Bldg.

BOOKKEEPERS AND ACCOUNTANTS—INcrease your earnings; spare or full time; $25 to $200 weekly; dignified all year round employment; no outfit to buy. Address Associated Accountants, 77 W. Washington.Chi.

MAN—IN GOOD HEALTH, AGE NO OBJECtion, to do odd jobs about real estate office in loop. In answering please state qualifications. Salary $20 per week. Address J P 237, Tribune.

MAN—YOUNG, 21 TO 26, TO WORK IN service department; must be ambitious, as he will eventually join the sales department; salary. Apply Monday, 9 to 11. 4221 W. Madison-st. Mr. Huberg.

200 MEN

To distribute circulars; paid in full at night. Apply 7 a. m. Monday. THOMAS CUSACK CO., 223 S. Racine-av.

MAN—5 P. M. TO 1 A. M. BY FOOD PROducts concern, for night watchman and special deliveries; must know city and be able drive Ford car; salary to start, $30. Address D T 229, Tribune.

JANITOR SERVICE—IN EXCHANGE FOR living quarters for cpl.; small wages. 51 E. Superior.

HANDY MAN—THAT UNDERSTANDS TAKing out and replacing glass in automobile; good wages and board. 3551 Linden-st., Winnetka, Ill. Ph. Winnetka 803.

15 Active Distributors – Exp.

necessary; $3 and fare each night; bonus; steady 7 p. m. 1606 W. Chicago-av. rear.

HANDY MAN—FOR MISCELLANEOUS work including painting. Apply J. Bussey, CHICAGO MERCANTILE CO., 150 N. Michigan-av.

PORTER—WHITE, IN BILLIARD HALL; good position. See Mr. Adams, 3935 Irving Park-blvd.

WANTED—MAN AND PORTER—RELIable; white. See Mr. Smith, DASHIELL MOTOR CO., 2542 Michigan-av.

MAN—ELDERLY, FOR NIGHT WATCHMAN in foundry. 5843 S. Elizabeth-st.

COAL TEAMSTERS— 1646 W. Lake-st.

MAN—FOR BILLIARD HALL; MUST HAVE experience. 2552 Milwaukee-av.

WANTED—MALE HELP.

Miscellaneous.

INSTALLMENT COLLECTOR

We want a wide awake outside collector to work out of our branch office in New York City; transportation will be paid to territory the man we will hire must have had at least 2 years experience in collecting and repossessing merchandise from delinquent debtors and in tracing skips. He must be of large stature and possess the grit and backbone to get what he goes after, which on our accounts is always the money or the property; to a producer, preferably a single man who can follow orders to the letter and is willing to work from 8 to 9 hours a day, a good opportunity is offered; in reply give education, past and present connections in detail, age, height, weight and salary expected; if possible inclose recent photo; do not answer this ad unless you have a knowledge of New York and can in all other respects meet the above requirements. Address A C 324, Tribune.

MEN,
Foreign Speaking,
No Experience Necessary.
$100 Per Week

And up can be earned with very little effort. We teach you in every way to become successful. Come and see us and learn more about your opportunity.
ROOM 500, 720 N. MICHIGAN.

Employment Agencies.

TECHNICAL SOCIETY SERVICE.
Sales engrs., excavating mchy., $200-$275; road material, $200-$350; mchy. designers, gears, $150-$250; bldg. materials, $200-$350. Draftsmen: excavate mchy., $150-$225; tool and die, $175-$250; structural design, $200-$275; bridge detail, $225; elev. convey., $200-$275; city mapping, $150-$200; heat and vent., $250.
C. E. office exec., $250; struct. arch., exper., 4 yr. contract China, $250 $300; constr. Imhoff sewage disposal, $250 reps., tech. editor. ASSOCIATION EMPLOYMENT, 53 E. Adams.

SEE OUR JOBS—
THEN DECIDE—
about our biz service.
We have hundreds of splendid openings with the best concerns in the country, from the beginner to the $25,000 per year. 750-000 placed—why experiment?
BUSINESS MEN'S CLEARING HOUSE, 209 S. State-st. 614 Republic Bldg.

MECHANICAL-PRODUCTION ENGINEER, high class mfg. executive, machy., $7,500.
AMERICAN TECHNICAL SOCIETY, Suite 1508, 127 N. Dearborn-st.

ENGINEER ..... $38 | AUTO WASHER..$40
Fireman ..... $150 | Houseman $90
BUSCH AGENCY, 157 W. Randolph-st.

TRADE SCHOOLS.

YOU LAY THE BRICK
WE SHOW YOU HOW
NO BOOKS. NO CLASSES.
All tools furnished.

Be a Practical Bricklayer
EARN $12 TO $16 PER DAY.

Competent individual instructor in Chicago's largest and finest equipped bricklaying school.
New brick, steam heated school, hot and cold running water, and hot coffee at noon with your lunch.
START TODAY. BE READY MARCH 1ST. Big demand for bricklayers the year around.
BLUE PRINTING READING AND ESTIMATING FREE WITH COURSE.
EASY WEEKLY PAYMENTS.
AMERICAN BUILDING TRADES SCHOOL,
4341 W. HARRISON-ST., KEDZIE 8688.
Call or write for free 75 page catalog.
YOU EARN WHILE YOU LEARN.

**AUTO INSTRUC

WANTED—FEMALE HELP.

Stores and Offices.

STENOGRAPHER.

Young woman of moderate experience, 16 or over. Apply PERCIVAL B. PALMER & CO. 367 W. Adams-st.

Stenographer-Bookkeeper.

Experienced in voucher work and accounts receivable; must handle small amount of correspondence; good opportunity to right person; permanent position. See Mr. Ramp, New England Mills Co., 840 W. Washington-blvd.

Steno. and Bookkeeper.

Lady. Competent stenographer with knowledge of bookkeeping and general office work in manufacturing concern. Good salary to lady desiring permanent position. Call personally Monday. B. COLEMAN SILVER'S CO., 2534 S. Western-av.

STENOGRAPHER.

Office assistant with installment house experience preferred, for general office work; good opportunity for bright, capable girl; rapid advancement; salary to start $18-$20; state experience and home phone in replying. Address B P 360. Tribune.

STENOGRAPHER—AN EXPERIENCED, CAPABLE; to begin work January 2d; preferably with mortgage loan or legal training; who has had some training in bookkeeping; permanent position in an investment business with a splendid opportunity for the future for right person; excellent starting salary. Address C D 237. Tribune.

STENOGRAPHER—AND GENERAL OFFICE work; North Side; bright, alert, industrious; age, education, and what you have been doing in detail. Address C D 314 Tribune.

MATURE WOMEN.

"THERE ARE NO

free scholarships in the school of experience." Women experienced in meeting people to assist executive. Short hours. Salary. Call 10 a. m. to 1 p. m. Room 1001, 105 West Monroe-st. MR. HENBERT.

Woman Subdivision Mgr.

I want a real up-to-date woman to take charge and organize the largest Women's Real Estate Dept. in the City. Right party can earn over $20,000 per year. All correspondence in confidence. Address B N 203. Tribune.

B-U-Y-E-R.

Infant's wear and muslin wear. Large outlying department store. Splendid opportunity for person now holding buyers or assistant's position. Address S J 440. Tribune.

FORELADY

who can handle help, especially young girls; must be quick and alert and be able to train girls on order picking and other light work; speed and accuracy are the prime necessities. Address C F 839. Tribune.

Woman—Assist Manager

In ready to wear store, near Chicago; state experience, salary, and reference; strictly confidential; unusual opportunity for the ambitious kind. Address A B 379. Tribune.

Factory and Trades.

ALTERATION WOMAN

for ladies' dress shop; must be exp. in fitting, neat sewing; perm. pos.; good sal. 6 N. Mich., Rm. 308.

ARTISTS—EXP. PARCHMENT VELVETEEN shades; steady all year round; good sal. 673 W. Madison-st. Monroe 0018.

ARTIST—EXPD. LAMP SHADE. WALL Studio, 6040 N. Clark-st. R. P. 6507.

Automatic Electric Co.

WANTS

clerk, general office work. Also girls for soldering, splicing and punch press operator. 1001 W. VAN BUREN-ST.

CANDY WRAPPERS.

Neat girls and women to learn to wrap Baby Ruth candy bars. A special piece work rate paid while learning; steady positions and good compensation awaits those who can qualify.

CURTISS CANDY CO.,
3145 N. Halsted.

CHOCOLATE DIPPER

and packer, experienced. 224 N. Sheldon. Monroe 5333. Silver & Son.

COMPTOMETER OR BURROUGHS CALCULATOR OPERATORS.

Temporary work. Experienced. Apply Supt.'s office, LEITER BLDG. STORES.

COPYHOLDER—NIGHT WORK; MUST BE fast and accurate; brief department. Central 3105.

DESIGNER

of popular priced dresses, $15.75 and up. Are you presently employed? Are you getting a salary commensurate with your ability? If you are not, let me hear from you. I have a very good proposition. State where you are employed. All communications strictly confidential. Address D O 455. Tribune.

DESIGNER

on ladies' dresses; good references required. Call WACHTEL & CO., 224 S. Market-st.

DESIGNER—EXPERIENCED ON LADIES' dresses; only those of the best need apply. Address D N 241. Tribune.

EXPERIENCED SEWING

MACHINE OPERATORS.

Also girls to learn cutting and inspecting.

Apply

VASSAR SWISS UNDERWEAR CO.,
2545 Diversey-av.,
2 blocks west of Western-av

WOMEN

experienced in making alterations on men's shirts.

Apply 9th floor, Retail.
Use South Room Elevators.

CARSON PIRIE SCOTT AND COMPANY.

WOMAN—WHITE, EXPERIENCED CAKE maker in small high class bakery. Address D O 461, Tribune.

50—BINDERY GIRLS—50

We can use experienced hand or machine tippers.

CUNEO PRINTING CORP.,
Arthington and Spaulding.

Household Help.

COOK—WHITE, NOT OVER 40. DOWNstairs work, small house, no washing, good wages; refs. req. 517 Conner-rd. Kenilworth.

COOK—GOOD, WHITE, AND GEN. HSWK.; family of 2; willing go to Miami, Fla., for winter; refs. FRANE, Sheldrake 5438.

COOK—EXPD. FOR BOY'S SCHOOL. AT LENDALE FARM, Lake Villa, Ill.

COOK—GENT. HOUSEWORK. LAUNDRY, 2 in fam.; suburban. Address S 414. Tribune.

COOK—EXP. SWEDISH OR GERMAN; ref. req. 5442 Hyde Park-blvd. H. P. 0603.

COUPLE, EXPERIENCED GENERAL housework; wife A1 cook; husband butler and houseman. Address D 411. Tribune.

GRL—YOUNG, WHITE; ASSIST housework; care for 1 yr. old child; private room; house near lake, "L". Rogers Park 3051.

GIRL—GEN. HSWK., 3 IN FAM.; MUST be good cook; no laundry; $20. Address C F 846. Tribune.

GIRL OR WOMAN

for housework; small flat; good wages. Call Sheldrake 7744.

GIRL OR WOMAN—GERMAN; GEN. HSWK. and cooking. MRS. B. SPIRA, 3007 Logan-blvd. Belmont 5050.

GIRL—TO CARE FOR BABY, ALSO COOK. 5100. Southmoor Hotel, Room 830, Fairfax

GIRL—FOR GENERAL HOUSEWORK; NO washing or cleaning; good home and pay. Feinbern, 1713 Humboldt-blvd.

GIRL—WHITE, GEN. HOUSEWORK; EXP. 3 in family; prefer girl; good wages. MRS. B. SCHAFE, 6817 Sheridan-rd. Sheld. 3538

GIRL—GEN. HSWK.; ONE TO WHOM HOME means more than money; refs. 643 Grace. Keystone 2260.

GIRL—COMPETENT, FOR HOUSEWORK. G. W. Kellner, 1257 Ilse-av., Highland Pk., Ill.

GIRL—FOR GEN. HSWK.; 3 in fam.; no washing; white. 1512 E. 68th-st. Mid. 5446.

GIRL—GAPABLE GENERAL HOUSEwork; children. Fairfax 2985.

GIRL—WHITE; HSWK. AND ASSIST COOKing. 10226 Longwood-dr. Beverly 1059.

GIRL—WHITE, GEN. FOR GEN. HSWK. 5408 Ingleside, 3d apt.

GIRL—WHITE, FOR SECOND WORK; REF. req. Call at store, 179 N. Dearborn.

GIRL—WHITE, GEN. HSWK.; GOOD SALary. 6811 Clyde-av., 3d apt. Dorch. 0691.

GIRL — N. SIDE; WHITE; COOK; GEN. hswk.; days; $12. Graceland 7907.

GIRL—WHITE, GEN. HSWK.; COOKING, 3 in fam., ref. Davis, 831 Ainslie.

GIRL—WHITE, GEN. HSWK.; RIGHT PAY to right party; good home. Albany 8764.

GIRL—WHITE, GEN. HSWK.; GOOD COOK; ref. req.; sm. fam. Dor. 7400.

GIRLS—TO COLOR COMmercial photographs; experienced only need apply, 1322 S Wabash-av. STADLER PHOTOGRAPHING CO.

Girl for Glove Department.

One experienced in sewing and mending gloves. Phone Hyde Park 2215. Liberty Cleaners, 5123 Lake Park-av.

GIRL—FOR LIGHT FACTORY WORK; MODern factory; good pay; steady work. Apply Superintendent, REGENSTEIN-VEEDER CO., 3440 N. Kimball-av.

GIRL COREMAKERS—EXP. ILL. MALL IRON CO., 1760 Diversey-pkwy.

LADY—YOUNG, WITH EXPERIENCE AND ability to shop for styles for dress manufacturing to copy. NOVELTY GARMENT CO., 228 S. Market-st.

LAUNDRESS—FOR BOY'S SCHOOL; CAN take woman with son. ALLENDALE FARM, Lake Villa, Ill.

MACHINE OPERATORS.

Experienced on hat linings; also a packer. Apply MRS. SQUIRES, GAGE BROS. & CO., 18 S. Michigan-av.

MACHINE OPERATORS — EXPERIENCED; on single needle machines for bloomers; steady work, good pay, light factory. MAVEL MAID CO., 1700 Diversey-pkwy.

MARCELLER—FIRST CLASS, FOR MON. and Wed. Frances Dreneau Beauty Shoppe, 624 Addison-st.

MARCELLER—
4222 Broadway. Wellington 6740.

MILLINERY OPERATORS.

Experienced on fabric or straw hats. Good prices. Friend-Miller-Katz Co., 120 N. Green.

MILLINERY FOREMAN — FOR MISSES' and children's hats; must be capable of taking charge of trimmers. Kronthal, 615 S. Wabash-av.

NURSES—UNDERGRADUATES AND PRACtical for private duty. Mrs. Sherman, Rm. 1811, 17 N. State-st.

OPERATORS.

Experienced on ladies' straw hats. Also box machine sewers. We are very busy. Come in ready for work. E. EIGER & BROS., 1249 S. Wabash-av.

MILLINERS.

Start earning now for next Christmas. We have employment for thoroughly experienced piece workers making our high priced hats at good rates. Work either in our workroom or in your own home. Apply Miss Ray, 6th floor.

GAGE BROTHERS & CO.,
18 S. MICHIGAN-AV.

MILLINERS WANTED.

Experienced millinery makers; light, comfortable workroom, near your home; save time and carfare to the Loop; also home work for those desiring it. GAGE BROS. & CO., Room S, 2d floor. 2756 Kimball-av.

MILLINERY COPYISTS.

Piece work; must be thoroughly experienced on high grade hats; ideal working conditions; daylight work room. CONSOLIDATED MILLINERY CO., 35 S. Wabash.

MILLINERS MAKERS

to assist designers of high grade dress hats. CONSOLIDATED MILLINERY CO., 35 S. Wabash.

MILLINERS WANTED.

Experienced makers on hand made hats. Apply Miss Beiwood, 5th floor, GAGE BROS. & CO., 18 S. Michigan-av.

MILLINERY OPERATORS.

Must be experienced, plenty of work good pay, Monarch Hat Works, 159 N. Wabash. 3d floor.

Millinery—Experienced

Trimmers and makers; exp. only need apply. S. SCHNEIDER CO., 165 W. Wabash.

MILLINERS—EXPERIENCED MAKERS ON hand made hats. GAGE HAT WORKS, 2241 Indiana-av. Also home workers.

OPERATORS, TUCKERS, LACE COLLAR MAKERS,

experienced on dresses. LIPSON BROS., 325 W. Adams-st., 6th floor.

OPERATORS.

Hemstitchers on infants' wear. WENTWORTH, 2d floor. 5401

OPERATORS

Experienced in Bonnaz embroidery. The Steinkrauss Co., 22 E. Van Buren.

OPERATOR—FOR BONNAZ CORNELEY MACHINE. Apply 2 E. Weil, CHICAGO MERCANTILE CO., 159 N. Michigan.

OPERATOR—POWER MACHINE. CO., 216 W. Ontario-st. IDEAL

OPERATORS—CITY SHOP; MUST BE AT also exp. marceller. Lake View 7600.

POWER MACHINE OPERATORS—EXP. ON Union special sugring machine. 624 W. 79th. ITSA-DUSTRAL CO.

SAMPLE PASTERS AND LABELERS—Experienced. C. W. Braithwaite Co., 1213 Van Buren-st., 5th floor.

SAMPLE MAKERS ON LADIES' FINE Dresses—Experienced; steady work, good pay. Roth Worsky Co., 229 S. Market-st.

SHADE MAKERS.

Experienced colored shade makers. International Lamp Corp., 3301 W. 47th-st.

STRAW OPERATORS; FULL AND STEADY work; good pay. ALFRED ISRAEL CO., 1220 N. Union-st.

WANTED—EXPERIENCED power machine operators on hat frames. Also girls over 16 to learn. Apply Gage Hat Works, 2241 Indiana-av.

WANTED.

Girls to string beads. Clean work. S. M. & R. Co., 115 S. Market-st.

WOMEN

experienced in making alterations on men's shirts.

Apply 9th floor, Retail.
Use South Room Elevators.

CARSON PIRIE SCOTT AND COMPANY.

WOMAN—WHITE, EXPERIENCED CAKE maker in small high class bakery. Address D O 461, Tribune.

50—BINDERY GIRLS—50

We can use experienced hand or machine tippers.

CUNEO PRINTING CORP.,
Arthington and Spaulding.

Household Help.

GIRL—WHITE, FOR LIGHT HOUSEWORK; experienced and German preferred; small apartment. Rogers Park 8176.

GIRL—FOR GENERAL HSWK. IN SMALL family. 5528 Maryland-av. 1st. Ph. Hyde Park 6045.

GIRL TO TAKE CARE OF 1½ YEAR OLD child and assist with light hswk. 8 A. M. to 4:30 P. M. Ph. Juniper 9384.

GIRL—WHITE, HSWK., COOKING; BOHEMian, Hungarian or Viennese. Dicker, 4715 Drexel-blvd., Apt. 2.

GIRL—HELP WITH HOUSEWORK AND plain sewing; short hours; week days. Lake View 7048.

GIRL—WHITE; GENERAL HOUSEWORK; 2 adults, 1 baby; city references. 6844 South Shore-drive. Fairfax 9881.

GIRL—FOR GENERAL HOUSEWORK AND care for children. Rogers Park 7610.

HOUSEKEEPER—CAPABLE WOMAN, TO assist with work; one who will appreciate home more than wages. Apply 12311 Wrigley Bldg.

HOUSEKEEPER—FOR BABY AND SMALL child, to travel; going south; must be experienced. Apply Apt. 613 Surf Hotel, between 2 and 5.

HOUSEKEEPER—2 IN FAMILY; MODERN home, Elmhurst; reply giving references and salary. Address D N 135. Tribune.

HOUSEKEEPER—MID. AGED; FOR WOMAN EMP. 3 in fam., pri. rm. Sun. 6618 Stony Island. 3d.

HOUSEKEEPER—FOR ROOMING HOUSE; 12 W. Chestnut.

HOUSEKEEPER; WHITE; CARE OF CHILD by day or with board. Bittersweet 0211.

HOUSEKEEPER—SWEDISH, ENG. MIDDLE-aged. Address S 430, Tribune.

HOUSEKEEPER—WHITE, FAM. OF 4. ALL employed. 4654 Lawrence-av. Kil. 4267.

LADY'S MAID—GOOD SEWER, PACKER; ref.; state age and nationality. MRS. W. F. BLAIR, 720 Rush-st.

LADY—SWEDISH OR NORWEGIAN, GEN. hswk.; 2 adults; no wash. Call before noon Mon. 791 Lawrence, Winnetka.

MAID—ONE WITH PREVIOUS EXPERIence; must be an exceptionally good cook; good position for competent, pleasant maid. Apply O'CONNOR & GOLDBERG, 205 S. State. Mr. Watkins.

MAID-GOOD PLACE

for capable girl; general housework, plain cooking; no laundry; no heavy cleaning; room with bath; wages $12. Ph. Rogers Park 3844.

MAID — COLORED, AS HOUSEKEEPER, fam. of 2, general work, small laundry; first class girl; bring references. Call between 9-11 a.m. 725 N. Michigan.

MAID—GENERAL HOUSEWORK, FAMILY 3 adults; thoroughly competent; references required. Phone Wilmette 296. Call 922 Lakeview Wilmette.

MAID—WHITE, EXPD., GENERAL HOUSEwork and cooking; no laundry; $ in family; good home and wages; references. Tel. Sunnyside 9540.

MAID — COMPETENT; WHITE; GENL. hswk., assist as mother's helper; good home, good wages. Evanston. Address S 150. Tribune.

MAID — FOR GENERAL HOUSEWORK. wages. Call after 12 o'clock. Midway 6182. 5442 Hyde Park-blvd., 3d apt.

MAID—COMPETENT; WH.; GENL. HSWK.; 1122 52nd-st. good home and wages; ref. Fairfax 8484.

MAID—WHITE, FOR GENERAL HOUSEwork; 4 in family; no laundry. 862 Prospect-av. Winnetka 217.

MAID—WHITE; GEN. HSWK.; NO LAUNdry; good wages; exp. 5052 Woodlawn-av. 1st apt. Drexel 3275.

MAID—CAPABLE, FOR GEN'L HSWK. 5 IN F. 4 children; best wages. Elliott, 844 E. 52d-st.

MAID—GEN. HSWK.; HALF DAYS; MUST be capable, furn. ref.; none others need apply. Dorchester 3350.

MAID—FOR GENERAL HSWK.; WHITE. Apply 6735 Oglesby-av. L. D. JOSELIT. Phone 2307 2d apt.

MAID—WHITE, FOR GENERAL HSWK.; good home. Sheldrake 5170. MRS. STEIN.

MAID—WHITE, EXP. FOR GEN. HOUSEwork; good cook; refs. Superior 2362.

MOTHER'S HELPER—WHITE; EXPD. with child; ref. 5874 Mich. 1st floor. Kin. 6116

NURSE—CHILD'S RELIABLE AND EXPD. references required. Telephone Wilmette 1 nosha 49

NURSE [illegible]—WHI[illegible] wages.

PRACTICAL NURSE [illegible] CARE FOR chronic patient and do some housework. Ravenswood 7013.

SCHOOLGIRL OR MUSIC STUDENT TO do light hswk. in return for room and board, sm. salary. Dor. 5504.

WOMAN—WHITE, PROTESTANT; GENERAL housework; family of plain cooking; living with two children of school age; no washing; fd. wages; refs. Glencoe 788.

WOMAN—TO ASSIST WITH CARE OF baby; good home. Call Sunday afternoon or evening. Admiral 2411, 909 Foster-av., Room 106. MRS. DEMONT.

WOMAN—TO HELP CARE FOR CHILDREN and assist housework. Good home and wages in suburb. Call Crane, Central 3350 or Highland Park 1670.

WOMAN — GENERAL HSWK.; GO HOME nights; no washing. Call 1124 E. 64th-pl. Fair. 7884. Call Sun. or eves.

WOMAN—GENERAL HSWK.; GEN. HOUSEwork. Park-av. Call after 4 p. m.

WOMAN—WHITE; UPSTAIRS WORK AND help partial invalid; wage $12. Ph. Riverside 2307.

WOMAN — CLEANING, ETC.; SEVERAL aft. wkly.; N. Side. Address D T 213. Tribune.

WOMAN—WHITE, FEW HOURS EACH AFT. to prepare light dinner for sick person and tidy up and do some hswk. 9342 Drexel.

WOMAN—WHITE, TO CARE FOR 2 CHILdren; must cook. Ph. Sunnyside 7000, Apt. 408.

WOMAN—ELDERLY, TO CARE FOR BABY in exchange for room and board; small family. 6343.

WOMAN—WHITE, GEN. HSWK.; GO HOME nights; good cook; refs. required. Sheridan 5440.

WOMAN—LIGHT HSWK.; NO SIDE; AS-sist with 3 yr. child. $10. Lake View 8450.

WOMAN—WHITE, GEN. HOUSEWK. AND plain cook; for cple. and child. Buck. 7995. Small family. 7100 Lakeview.

WOMAN—WANTING HOME, TO CARE FOR 2 children; salary. Triangle 1389.

WOMAN—WHITE; GENERAL HSWK.; 2 in fam.; good wages; exp. 5052 Woodlawn-av. 1st apt. Drexel 3275.

WOMAN—FOR HOUSEWORK IN 4 RM. apt., exceptionally good home. MOLLNER, 714 Buena-av. Lake View 5093.

2 WHITE GIRLS,

Experienced, sisters or friends, for cooking and second work, assist children, in large leaf-av. 2d. [illegible]

Hotels and Restaurants.

CHAMBER MAIDS—EXPERIENCED HOTEL; white. ALLERTON CLUB, corner N. Michigan and Huron-sts.

COOK—WHITE WOMAN. APPLY SATURday, a. m. Six days; no Sundays; hours, 6 a. m. to 2 p. m. 221 E. 20th-st.

GIRLS—4 OR 5, NOT APPEARING AGE restaurants as wardrobe attendants; must be trusty; good pay, steady work. Call between 11 and 4. Mr. Wolf, Room 30, 106 La Salle.

GIRL—COUNTER AND DINING ROOM EXperienced; good wages. Clarendon Beach Hotel, 827 Wilson-av.

GIRL—NIGHT HOUR SODA FOUNTAIN girl; hours, 11 to 7. Daily Tearoom, New Wrigley Bldg., 410 N. Michigan-av.

MAIDS (WHITE)—2. EXPERIENCED; AL-fresco or Sunday before 11 a. m. Melrose Hotel 451 Melrose-st.

WAITRESSES—1ST CLASS; ON SERVING lunch and dinner; apply Steward's Office, Monday morning 11 o'clock. SHERIDAN-PLAZA HOTEL, Wilson and Sheridan.

WAITRESSES — [3] 4553¼ E. RAVENSwood. S. E. cor. Wilson.

WAITRESS—EXPERIENCED. MORN. OR even. work. 70 E. Roosevelt-rd. Wab. 8909.

WAITRESSES—SHORT HOURS. 300 S. Wells.

Salespersons.

AGENTS—FOR HOUSE TO HOUSE SALE OF furniture polish; Oak Park or South Side residents. Call 364, Tribune.

Book Saleswomen Wanted.

An unusual opportunity for 2 women with book experience. New edition of Encyclopedia of Albert Hubbard's Little Journeys to Homes of Great People. Do not apply unless you are sure your full time is worth $100 per week. Must be in Room 1917, 30 N. Michigan-blvd. Dec. 30. at 9 a. m.

DEMONSTRATOR.

Experienced in Toilet Articles. Must be interviewed and engaged between 11 and 5 o'clock Sunday. Ph. Dorchester 6500.

SALESWOMEN.

GREAT OPPORTUNITY.

50 ambitious women to make unlimited income selling womens coats, suits and dresses in their spare time at home to their neighbors, friends, and customers in Chicago or suburbs. No investments. Big commissions with drawing account. Merchandise at lower price than retail stores. Territories not restricted; experience not necessary. State references, if employed, and by whom. Also business experience if any. Address S N 409, Tribune.

SALESWOMEN — WONDERFUL PROPOSItion open to good saleswomen who wish to earn $5 to $10 daily; if you can sell anything, you can sell this; class article; all time or part time. Call between 10 a. m. and 2 p. m. 203 N. La Salle.

SALESWOMEN.

Women to learn the bond business; splendid opportunity for success in a dignified profession. Apply 1010, 108 S. La Salle. Frank Ilin 1264.

SALESWOMEN—FOR THE PAST 2 YEARS I have earned better than $75 a week and will be glad to explain and show you how you can do this, too. Monday only. MISS SWARTZ, 848 State-Lake Bldg.

SALESWOMEN

can earn $30 to $40 a day. Best proposition in Chicago. Call at our office at once. Suite 509, 167 W. State-st.

SALES WOMAN—TO TRAVEL; MUST BE capable of big things. For such we have exceptional proposition. R. 509, 350 S. Franklin-st.

WANTED—FEMALE HELP.

Factory and Trades.

GIRLS—TO COLOR COMmercial photographs; experienced only need apply, 1322 S Wabash-av. STADLER PHOTOGRAPHING CO.

Girl for Glove Department.

One experienced in sewing and mending gloves. Phone Hyde Park 2215. Liberty Cleaners, 5123 Lake Park-av.

GIRL—FOR LIGHT FACTORY WORK; MODern factory; good pay; steady work. Apply Superintendent, REGENSTEIN-VEEDER CO., 3440 N. Kimball-av.

GIRL COREMAKERS—EXP. ILL. MALL IRON CO., 1760 Diversey-pkwy.

LADY—YOUNG, WITH EXPERIENCE AND ability to shop for styles for dress manufacturing to copy. NOVELTY GARMENT CO., 228 S. Market-st.

LAUNDRESS—FOR BOY'S SCHOOL; CAN take woman with son. ALLENDALE FARM, Lake Villa, Ill.

MACHINE OPERATORS.

Experienced on hat linings; also a packer. Apply MRS. SQUIRES, GAGE BROS. & CO., 18 S. Michigan-av.

MACHINE OPERATORS — EXPERIENCED; on single needle machines for bloomers; steady work, good pay, light factory. MAVEL MAID CO., 1700 Diversey-pkwy.

MARCELLER—FIRST CLASS, FOR MON. and Wed. Frances Dreneau Beauty Shoppe, 624 Addison-st.

MARCELLER—
4222 Broadway. Wellington 6740.

MILLINERY OPERATORS.

Experienced on fabric or straw hats. Good prices. Friend-Miller-Katz Co., 120 N. Green.

MILLINERY FOREMAN — FOR MISSES' and children's hats; must be capable of taking charge of trimmers. Kronthal, 615 S. Wabash-av.

NURSES—UNDERGRADUATES AND PRACtical for private duty. Mrs. Sherman, Rm. 1811, 17 N. State-st.

OPERATORS.

Experienced on ladies' straw hats. Also box machine sewers. We are very busy. Come in ready for work. E. EIGER & BROS., 1249 S. Wabash-av.

MILLINERS.

Start earning now for next Christmas. We have employment for thoroughly experienced piece workers making our high priced hats at good rates. Work either in our workroom or in your own home. Apply Miss Ray, 6th floor.

GAGE BROTHERS & CO.,
18 S. MICHIGAN-AV.

MILLINERS WANTED.

Experienced millinery makers; light, comfortable workroom, near your home; save time and carfare to the Loop; also home work for those desiring it. GAGE BROS. & CO., Room S, 2d floor. 2756 Kimball-av.

MILLINERY COPYISTS.

Piece work; must be thoroughly experienced on high grade hats; ideal working conditions; daylight work room. CONSOLIDATED MILLINERY CO., 35 S. Wabash.

MILLINERS MAKERS

to assist designers of high grade dress hats. CONSOLIDATED MILLINERY CO., 35 S. Wabash.

MILLINERS WANTED.

Experienced makers on hand made hats. Apply Miss Beiwood, 5th floor, GAGE BROS. & CO., 18 S. Michigan-av.

MILLINERY OPERATORS.

Must be experienced, plenty of work good pay, Monarch Hat Works, 159 N. Wabash. 3d floor.

Millinery—Experienced

Trimmers and makers; exp. only need apply. S. SCHNEIDER CO., 165 W. Wabash.

MILLINERS—EXPERIENCED MAKERS ON hand made hats. GAGE HAT WORKS, 2241 Indiana-av. Also home workers.

OPERATORS, TUCKERS, LACE COLLAR MAKERS,

experienced on dresses. LIPSON BROS., 325 W. Adams-st., 6th floor.

OPERATORS.

Hemstitchers on infants' wear. WENTWORTH, 2d floor. 5401

OPERATORS

Experienced in Bonnaz embroidery. The Steinkrauss Co., 22 E. Van Buren.

OPERATOR—FOR BONNAZ CORNELEY MACHINE. Apply 2 E. Weil, CHICAGO MERCANTILE CO., 159 N. Michigan.

OPERATOR—POWER MACHINE. CO., 216 W. Ontario-st. IDEAL

OPERATORS—CITY SHOP; MUST BE AT also exp. marceller. Lake View 7600.

POWER MACHINE OPERATORS—EXP. ON Union special sugring machine. 624 W. 79th. ITSA-DUSTRAL CO.

SAMPLE PASTERS AND LABELERS—Experienced. C. W. Braithwaite Co., 1213 Van Buren-st., 5th floor.

SAMPLE MAKERS ON LADIES' FINE Dresses—Experienced; steady work, good pay. Roth Worsky Co., 229 S. Market-st.

SHADE MAKERS.

Experienced colored shade makers. International Lamp Corp., 3301 W. 47th-st.

STRAW OPERATORS; FULL AND STEADY work; good pay. ALFRED ISRAEL CO., 1220 N. Union-st.

WANTED—EXPERIENCED power machine operators on hat frames. Also girls over 16 to learn. Apply Gage Hat Works, 2241 Indiana-av.

WANTED.

Girls to string beads. Clean work. S. M. & R. Co., 115 S. Market-st.

WOMEN

experienced in making alterations on men's shirts.

Apply 9th floor, Retail.
Use South Room Elevators.

CARSON PIRIE SCOTT AND COMPANY.

WOMAN—WHITE, EXPERIENCED CAKE maker in small high class bakery. Address D O 461, Tribune.

50—BINDERY GIRLS—50

We can use experienced hand or machine tippers.

CUNEO PRINTING CORP.,
Arthington and Spaulding.

Household Help.

GIRL—WHITE, FOR LIGHT HOUSEWORK; experienced and German preferred; small apartment. Rogers Park 8176.

GIRL—FOR GENERAL HSWK. IN SMALL family. 5528 Maryland-av. 1st. Ph. Hyde Park 6045.

GIRL TO TAKE CARE OF 1½ YEAR OLD child and assist with light hswk. 8 A. M. to 4:30 P. M. Ph. Juniper 9384.

GIRL—WHITE, HSWK., COOKING; BOHEMian, Hungarian or Viennese. Dicker, 4715 Drexel-blvd., Apt. 2.

GIRL—HELP WITH HOUSEWORK AND plain sewing; short hours; week days. Lake View 7048.

GIRL—WHITE; GENERAL HOUSEWORK; 2 adults, 1 baby; city references. 6844 South Shore-drive. Fairfax 9881.

GIRL—FOR GENERAL HOUSEWORK AND care for children. Rogers Park 7610.

HOUSEKEEPER—CAPABLE WOMAN, TO assist with work; one who will appreciate home more than wages. Apply 12311 Wrigley Bldg.

HOUSEKEEPER—FOR BABY AND SMALL child, to travel; going south; must be experienced. Apply Apt. 613 Surf Hotel, between 2 and 5.

HOUSEKEEPER—2 IN FAMILY; MODERN home, Elmhurst; reply giving references and salary. Address D N 135. Tribune.

HOUSEKEEPER—MID. AGED; FOR WOMAN EMP. 3 in fam., pri. rm. Sun. 6618 Stony Island. 3d.

HOUSEKEEPER—FOR ROOMING HOUSE; 12 W. Chestnut.

HOUSEKEEPER; WHITE; CARE OF CHILD by day or with board. Bittersweet 0211.

HOUSEKEEPER—SWEDISH, ENG. MIDDLE-aged. Address S 430, Tribune.

HOUSEKEEPER—WHITE, FAM. OF 4. ALL employed. 4654 Lawrence-av. Kil. 4267.

LADY'S MAID—GOOD SEWER, PACKER; ref.; state age and nationality. MRS. W. F. BLAIR, 720 Rush-st.

LADY—SWEDISH OR NORWEGIAN, GEN. hswk.; 2 adults; no wash. Call before noon Mon. 791 Lawrence, Winnetka.

MAID—ONE WITH PREVIOUS EXPERIence; must be an exceptionally good cook; good position for competent, pleasant maid. Apply O'CONNOR & GOLDBERG, 205 S. State. Mr. Watkins.

MAID-GOOD PLACE

for capable girl; general housework, plain cooking; no laundry; no heavy cleaning; room with bath; wages $12. Ph. Rogers Park 3844.

MAID — COLORED, AS HOUSEKEEPER, fam. of 2, general work, small laundry; first class girl; bring references. Call between 9-11 a.m. 725 N. Michigan.

MAID—GENERAL HOUSEWORK, FAMILY 3 adults; thoroughly competent; references required. Phone Wilmette 296. Call 922 Lakeview Wilmette.

MAID—WHITE, EXPD., GENERAL HOUSEwork and cooking; no laundry; $ in family; good home and wages; references. Tel. Sunnyside 9540.

MAID — COMPETENT; WHITE; GENL. hswk., assist as mother's helper; good home, good wages. Evanston. Address S 150. Tribune.

MAID — FOR GENERAL HOUSEWORK. wages. Call after 12 o'clock. Midway 6182. 5442 Hyde Park-blvd., 3d apt.

MAID—COMPETENT; WH.; GENL. HSWK.; 1122 52nd-st. good home and wages; ref. Fairfax 8484.

MAID—WHITE, FOR GENERAL HOUSEwork; 4 in family; no laundry. 862 Prospect-av. Winnetka 217.

MAID—WHITE; GEN. HSWK.; NO LAUNdry; good wages; exp. 5052 Woodlawn-av. 1st apt. Drexel 3275.

MAID—CAPABLE, FOR GEN'L HSWK. 5 IN F. 4 children; best wages. Elliott, 844 E. 52d-st.

MAID—GEN. HSWK.; HALF DAYS; MUST be capable, furn. ref.; none others need apply. Dorchester 3350.

MAID—FOR GENERAL HSWK.; WHITE. Apply 6735 Oglesby-av. L. D. JOSELIT. Phone 2307 2d apt.

MAID—WHITE, FOR GENERAL HSWK.; good home. Sheldrake 5170. MRS. STEIN.

MAID—WHITE, EXP. FOR GEN. HOUSEwork; good cook; refs. Superior 2362.

MOTHER'S HELPER—WHITE; EXPD. with child; ref. 5874 Mich. 1st floor. Kin. 6116

NURSE—CHILD'S RELIABLE AND EXPD. references required. Telephone Wilmette 1 nosha 49

NURSE [illegible]—WHI[illegible] wages.

PRACTICAL NURSE [illegible] CARE FOR chronic patient and do some housework. Ravenswood 7013.

SCHOOLGIRL OR MUSIC STUDENT TO do light hswk. in return for room and board, sm. salary. Dor. 5504.

WOMAN—WHITE, PROTESTANT; GENERAL housework; family of plain cooking; living with two children of school age; no washing; fd. wages; refs. Glencoe 788.

WOMAN — TO ASSIST WITH CARE OF baby; good home. Call Sunday afternoon or evening. Admiral 2411, 909 Foster-av., Room 106. MRS. DEMONT.

WOMAN—TO HELP CARE FOR CHILDREN and assist housework. Good home and wages in suburb. Call Crane, Central 3350 or Highland Park 1670.

WOMAN — GENERAL HSWK.; GO HOME nights; no washing. Call 1124 E. 64th-pl. Fair. 7884. Call Sun. or eves.

WOMAN—GENERAL HSWK.; GEN. HOUSEwork. Park-av. Call after 4 p. m.

WOMAN—WHITE; UPSTAIRS WORK AND help partial invalid; wage $12. Ph. Riverside 2307.

WOMAN — CLEANING, ETC.; SEVERAL aft. wkly.; N. Side. Address D T 213. Tribune.

WOMAN—WHITE, FEW HOURS EACH AFT. to prepare light dinner for sick person and tidy up and do some hswk. 9342 Drexel.

WOMAN—WHITE, TO CARE FOR 2 CHILdren; must cook. Ph. Sunnyside 7000, Apt. 408.

WOMAN—ELDERLY, TO CARE FOR BABY in exchange for room and board; small family. 6343.

WOMAN—WHITE, GEN. HSWK.; GO HOME nights; good cook; refs. required. Sheridan 5440.

WOMAN—LIGHT HSWK.; NO SIDE; AS-sist with 3 yr. child. $10. Lake View 8450.

WOMAN—WHITE, GEN. HOUSEWK. AND plain cook; for cple. and child. Buck. 7995. Small family. 7100 Lakeview.

WOMAN—WANTING HOME, TO CARE FOR 2 children; salary. Triangle 1389.

WOMAN—WHITE; GENERAL HSWK.; 2 in fam.; good wages; exp. 5052 Woodlawn-av. 1st apt. Drexel 3275.

WOMAN—FOR HOUSEWORK IN 4 RM. apt., exceptionally good home. MOLLNER, 714 Buena-av. Lake View 5093.

2 WHITE GIRLS,

Experienced, sisters or friends, for cooking and second work, assist children, in large leaf-av. 2d. [illegible]

Hotels and Restaurants.

CHAMBER MAIDS—EXPERIENCED HOTEL; white. ALLERTON CLUB, corner N. Michigan and Huron-sts.

COOK—WHITE WOMAN. APPLY SATURday, a. m. Six days; no Sundays; hours, 6 a. m. to 2 p. m. 221 E. 20th-st.

GIRLS—4 OR 5, NOT APPEARING AGE restaurants as wardrobe attendants; must be trusty; good pay, steady work. Call between 11 and 4. Mr. Wolf, Room 30, 106 La Salle.

GIRL—COUNTER AND DINING ROOM EXperienced; good wages. Clarendon Beach Hotel, 827 Wilson-av.

GIRL—NIGHT HOUR SODA FOUNTAIN girl; hours, 11 to 7. Daily Tearoom, New Wrigley Bldg., 410 N. Michigan-av.

MAIDS (WHITE)—2. EXPERIENCED; AL-fresco or Sunday before 11 a. m. Melrose Hotel 451 Melrose-st.

WAITRESSES—1ST CLASS; ON SERVING lunch and dinner; apply Steward's Office, Monday morning 11 o'clock. SHERIDAN-PLAZA HOTEL, Wilson and Sheridan.

WAITRESSES — [3] 4553¼ E. RAVENSwood. S. E. cor. Wilson.

WAITRESSES—EXPERIENCED. MORN. OR even. work. 70 E. Roosevelt-rd. Wab. 8909.

WAITRESSES—SHORT HOURS. 300 S. Wells.

Salespersons.

AGENTS—FOR HOUSE TO HOUSE SALE OF furniture polish; Oak Park or South Side residents. Call 364, Tribune.

Book Saleswomen Wanted.

An unusual opportunity for 2 women with book experience. New edition of Encyclopedia of Albert Hubbard's Little Journeys to Homes of Great People. Do not apply unless you are sure your full time is worth $100 per week. Must be in Room 1917, 30 N. Michigan-blvd. Dec. 30. at 9 a. m.

DEMONSTRATOR.

Experienced in Toilet Articles. Must be interviewed and engaged between 11 and 5 o'clock Sunday. Ph. Dorchester 6500.

SALESWOMEN.

GRE

TO RENT—ROOMS—NORTH.

BELDEN-AV., 811.

Attr., large room; run. water; reasonable. Also single room; L and surface. Address S 412, Tribune.

BELDEN, 1033, 2D—TO RENT—2-3 RM. stes., sim., elec., r. w.; ex. tran.; $12-$16.

BELDEN, 419, 3D—TO RENT—LG., WARM frt. rm.; 2 w.; pri. fam.; 1 or 2.

BELMONT-AV., 543, 1ST APT.—TO RENT. Des. room for married couple; two beds and bath; kitch. priv.; east of Broadway.

BELMONT, 523—TO RENT—NEWLY FURN. rm., suit. 1 or 2 gents; bus, surf. Brizgier.

BELMONT, 453, 3D—TO RENT—WELL FUR. frt. r. for 2, excel. heat. Grace. 5710.

BELMONT, 545—TO RENT—WELL FUR. sing. room, modern. Graceland 9468.

BITTERSWEET-PL., 756, 1ST, COR. CLARendon—To Rent—Lg. front rm., adj. bath; piano; for 1 or 2; $7, $8; gd. transp. Lake View 2000.

BROADWAY, 4049—TO RENT—L. V. 7111.

BROADWAY ARMS—ROOMS.

NEWLY DEC. ROOMS, $5, $7, $10 WK.

BROADWAY, 4020, 1ST—TO RENT—2 FRT. rms., mod., warm; $5 up.

BROMPTON-AV., 528 (AT SHERIDAN-RD.)

PARIS BROMPTON.

Individual rooms, $12 per week up. Combining home comfort with hotel service; 15 min. to loop. Graceland 3840.

BUENA, 757—TO RENT — LGE. CORNER rm.; high class apt.; run. water; adj. bath; kitch. priv.; grand piano. Graceland 8712.

BURLING, S., 2226—TO RENT—2 FRONT rm suite; real kit.; h. w. h.; nr. bath. Rea. CRESCENT-PL., 106—TO RENT—ONE OR strictest loc., 1 blk. bus, newly furn. and dec. rms., $8; E. of Mich.; w. dis. Del.10142.

CLARK, 2004, HOTEL LUZERNE—TO RENT —Newly furnished double rooms; $2 a day.

CLARK N. 2573, 3D—TO RENT — WARM outside rms., beaut. furn., reas. Lin. 3736.

CLARK, N., 2126—TO RENT—HSKPG. RM. and sglpg. rms.; stm. ht.; reas. Linc. 2240.

CLEVELAND-AV., 2350, APT. 6—TO RENT —2 or 3 rms., pl. kit., stm.; cor. Fullin.

CORNELIA-AV., 908, 1ST—TO RENT—LG. dbl. or sgl. BRway; aft. 6 p. m. L.V.6627.

CRESCENT-PL., 929—TO RENT—LRG., SUNny, newly decor., newly furn. rm.; priv. fam. for mar. cpl. or ladies; Sheridan exp., bus, surf.; $6-$10.

CRESCENT-PL., 566, 3D—TO RENT—LG. frt. rm., $7; bus, L. surf.; pri. home.

CRESCENT, 843—TO RENT—LGE. OUTside, well sun. warm, lt. rm., $8. Grac.5539.

DAKIN, 931, 2D—TO RENT—FRT. SGL. R. stm. ht.; pv. fam.; $5; Sher. L exp., bus.

DEARBORN, N., 1019—TO RENT—

HOTEL WALTON.

Just open. Walking distance to Loop. Residential neighborhood. Everything modern. $12.50 wk. and up; twin beds; $7.50 ea.; ref.

DEARBORN, N., 1425—TO RENT—NR. LK.

PARKSIDE HOTEL.

Rms., bath r. w. $7-$16 wk. Nr. Lin. P. Ref.:

DEARBORN, N., 1421—TO RENT—

THE LINCOLN.

Single, double rms.; twin beds, r. w.; refs.; DEARBORN, N. 1228—TO RENT—LG. FT. R.; heat; ex. well furn.; in fine home; elec.

DEMING-PL., 508, 4TH — TO RENT — LG. rm., nr. park; gd. trans. Diversey 1057.

DEMING, 437, 4TH—TO RENT—DESIR. sunny frt. rm., $6-$9; brd. if des.; ex. tran.

DIVERSEY-PKWY., 825—TO RENT—OUTS. rm., L. bus, surf., reas. Bitterswest 1764.

DOVER, 4309, 3D — TO RENT — NEWLY lead furn. lg. rm.; bath; r. w.; 1 or 2; Jewish. Edgewater 8370.

EARLY, 1243—TO RENT—2 R. FR. SUITE; adults; $12. Bryn Mawr will Elgre. 1858.

EASTWOOD, 930—TO RENT—BEAUT. FRT. rms.; warm; sgl. dbl.; best trans. Rea.

ELM-ST. W. 14, NR. DEARBORN — TO Rent—Beaut. furn. parlor with closet, well heat.; stm. wtr.; $12; walking distance.

ERIE, W., 11—TO RENT—FRONT ROOM, also single room; steam heated.

FOSTER, 931, 2D—TO RENT—LARGE, sunny outside rm., exclusive apt.; for adults; opp. Saddle and Cycle club; 1 blk. Edgewater Beach hotel, bus, L exp. Sun.6492.

FOSTER, 1011—TO RENT—BEAUT. OUTside gt. sun. rm.; r. w.; $12; adj. bath.

FULLERTON, 842, 2D—TO RENT—SGL. RM.; steam heat; pvt. fam.; good trans.

GALT-AV., 901, 3D. COR. APT.—TO RENT—Bright, warm, comfortable front room.

GIDDINGS-ST., 2701, APT. 2—TO RENT—Newly furn. front room, 1st floor; business or prof. man preferred; good trans; reas.

HAMPDEN-CT., 2754—TO RENT—PLEAS. sgl. rm. nr. Diversey-park. Diversey 5870.

HAZEL-AV., 4425, 3D—TO RENT—ATTR. lge. front rm., adj. bath; no other rooms; exc. trans. Sunnyside 5560.

HAZEL, 4528—TO RENT—ATTR. FURN. sgl.-dbl. rs., hskpg. apts.; reas.; Will., bus.

JARVIS, 1758—TO RENT—ATTR. RM., OPP. bath; kit. priv.; bus. wom.; L. surf.; reas. R. L. 3415.

JONQUIL-TER., 1600. ROG. PK. 9238.

JONQUIL HOTEL.

Rms., bath, r. w. $8 up; hotel service; 2 blks. Howard L. Catering to ladies and gentlemen.

KENMORE, 5646—TO RENT—VERY LARGE, able and well furn. rms.; moderate price; nr. trans. Edgewater 7850.

KENMORE, 5236—TO RENT—LOVELY RM., exclusive home; all modern conveniences; home cooking; home priv. Edge. 6051.

KENMORE, 5337, 3D—TO RENT—DES. 8G. rm.; priv. home; near cor. Edge. b-h. exp.

KENMORE AND AINSLIE—TO RENT—ONE warm rm. mod. apt., $5. Ardmore 6344.

KENMORE, 5101—TO RENT—BEAUT. SUN. frt. rms., $6-$9; run w. phone; Ark. exp.

KENMORE, 5417—TO RENT—LARGE ROOM with family; $6. Ph. Ardmore 4349.

LAKEWOOD, 6916—TO RENT—LT., WARM rm. for gent; $4; nr. L. Reg. Pk. 2020.

LA SALLE, N., 1058—TO RENT—LGE. WARM frt. rm.; priv. bath. Diversey 6421.

LA SALLE, N. 1710—TO RENT—LG. LIVing rm., kitchenette; opp. Pk. Devitt.

LAWRENCE, 940, 2D—TO RENT—FRT. rm., adj. bath, shower. Pri. 2 men.

LAWRENCE, 841, 2D—TO RENT—NEWLY furn. rm.; priv. fam.; nr. bus, L; lady gent.

LELAND, 827—TO RENT—ATTRACT. NEW furn. lrg. rms.; suit, 1 or 2; ed. bt. h. w. always; very reas.; Wilson L. bus.

LELAND, 835—TO RENT—NEW DEC. FUR. rm., 1 or dbl., Wil. bus.

LELAND, 843—TO RENT—NICE FUR. SGL. frt. and side rms. Sunnyside 8590.

LINCOLN-ST. N., 4349—TO RENT—BEAU. sleeping room with bath; also large room for a discriminating gentleman; breakfast optional. Graceland 2979.

LUNT, 1427, 1ST—TO RENT—NICE RM.; sun; small fam.; $5; ref. req. Rad.6395.

MAGNOLIA, 4456—TO RENT—BEAU. OUTS. rm., adj. bath; nr. Wilson L. Sun. 5379.

MAGNOLIA, 4528—TO RENT—PLEASANT outside room; 1 or 2; use of tel. $5 up.

MAGNOLIA-AV. 4707—TO RENT—SINGLE rm. in priv. home, nr. L, bus, surface.

MAGNOLIA, 3566, 1ST — TO RENT—LGE. FRT. rm., Bryn Mawr, ent. Ash.-Ker.672

MAGNOLIA, 4456—TO RENT—BEAUTIFUL fr. room; best trans. and single.

MAGNOLIA, 4520—TO RENT—VERY PLEAS. ant rm., well htd. Wilson exp., bus.

MAGNOLIA, 4430, 3D—TO RENT, ATTRAC. front rm., newly dec. Good trans. Sunny 7127.

MAGNOLIA, 4437, 3D—TO RENT—ELEG. lrg. rm., adj. bath; home comforts; Wil. ex.

MALDEN, 4645—TO RENT—NICE FURN. rm.; 1 or 2 gents; refs. req.

MELROSE, 550—TO RENT—BEAUT., NEW. furn. 1-2-3 rm. kitn. apts.; r. w.; nr. Sher. bus, Bryn. car; $65 up. Well. 5145.

MICHIGAN, N., 671—TO RENT—LARGE UNfurnished room with private bath; price $14 a week.

MICHIGAN, N., 747, 1ST—TO RENT—SGL. and dbl. rms., r. w., new, dec.; w. d.; $8-12.

Montrose Bachelor Apts.

Attr. rms., r. w.; phone; showers; congenial club life at home. 858 Montrose.

OAK, E., 7—TO RENT—BACH. APT. RMS. sgl. dbl.; run. wat.; show.; w. dist.

OAK E. 48, 2D—TO RENT — FRT. ROOM, steam heat; lake view, distance.

OAKDALE, 730—TO RENT—LG. DBL. RM. for mar. cple, or 2 girls; kitchen privileges; also single rm.

OAKDALE 633, 3D—TO RENT—2 LARGE parlors, newly furn. rms., $10; hskpg. if desired.

ORCHARD, 2638, 1ST—TO RENT—WARM front room, suitable for gent; adj. bath; suit. for 2.; exc. trans. $7.50. Well. 7774.

ORCHARD-ST. 2534—TO RENT — COMF. lrg. htd. rm., adj. bath; nr. Linc. Pk.; 2 yr. fr.; no smoking. Ref. req. Ph. Lef. 0.

PINE GROVE, 3603, 2D—TO RENT—LG. frt. rm.; 1 or 2; sel. bedrm.; kit. priv.; reas.

PINE GROVE-AV. 3944, 1ST APT. — TO Rent—Beaut. lge. front room; well htd.

RACINE N. 4522—TO RENT—LARGE ATT. suite, complete in small apt. of 2 adults; A1 service; suit re-head emp. mar. cpl. or 2 bachelors; blk. Wilson exp.

RACINE N. 4522—TO RENT—VERY ATT. sunny rm.; lrg. clothes closet; suit. 2 emp.; 3 girls emp. Ph. Kenwood 5853.

RACINE N. 4401, 1ST—TO RENT—LARGE, sunny frt. rm. adj. bath; reas.; pri. fam.

RACINE N. 4453—TO RENT—NICE, LGT. airy rm.; Cath. Gent. Lakeside.

ROSCOE, 716—TO RENT—NEWLY FURN. r. w., ph. serv.; conv. trans.; $7-$8. L. V. 7755.

RUSH-ST. 930, 1ST—TO RENT—BEAUT. furn. warm, light, frt. living rm. and bedrm.; suit. for 2 working distance; no other roomers; $12. Delaware Bridge 7000.

RUSH-ST. 1037, 1ST—TO RENT—NICE single rm. well heated.

SHERIDAN, 655—BET. PINE GROVE-LAKE

LAKE SHORE ARMS—RMS.

Visitors to Chicago invited. Grace. 7220.

SHERIDAN 4430, RICHELIEU—TO RENT—Rms., bath, phone, hskpg. conv. without worry; $5 up; Wil. ex. bus, pcb. Edg. 6470.

SHERIDAN, 4452, 2D—TO RENT—WELL furn. 2 rm. frt. suite; 3 beds; cozy, warm. $7-$9; 2 adj. Wil. car, bus. Sun. 9792.

SHERIDAN-RD, 4000, 3D APT.—TO RENT—Lg. frt. rm.; bay win.; cor. bldg.; reas. Sher.

SHERIDAN-RD.—TO RENT—GENTLEMAN or 2; beautf. lrg. rm., pri. bath; fam. 2. Sunny. 3502.

SHERIDAN, 4708, 2D—TO RENT — FINE warm sunny mah. furn.; orient. rugs; refs.; lov.; priv. fam.; $6 sgl. $10 dbl.

SHERIDAN, 4716—TO RENT—LOVELY OUTside rm., pvt. loc. $6-10; bath. $ 10-16; SHERIDAN-RD. 6717, 2D—TO RENT—LG. outs. rms., kit. priv.; 2 blks. Lov. L.

SHERIDAN, 5053 — TO RENT — REDUCED rentals on all 2-4-6 rm. apts.; newly dec.

SHERIDAN, 4061—TO RENT—SGL.-DBL. R., r. w., also kit'ette; bus, L, surf.; reas.

TO RENT—ROOMS—NORTH.

SHERIDAN-RD., 400 BLK. N.—TO RENT—

My New Year's Resolution—

To furnish home comforts with hotel service for those who room. We invite you to look at 923 Airdrie-pl. and 933 Edgecomb-pl. MISS JEANETTE E. CUSHMAN, Mgr.

SHERIDAN, 5008—TO RENT—WARM, LT., cozy single rm.; $7.50. Large outside dbl., $10. 2 r., connec. suite, run. water; $6 ea. Beau. 2 r. kitchenette apt., $16.50. Nr. high grade furniture, plenty of clean linen. Come and see me. MRS. CHAPMAN. Sun. 5647.

SHERIDAN, 4037, HOTEL SHERCOMBE — To Rent—Attractive modern outside rms., single or double, private phone and bath; 24 hour hotel service; $8 to $12 weekly; block Sheridan exp., 10 min. to Loop. L. 4220.

SUPERIOR, E. 51—TO RENT—WARM ATtractive single rom for man; bus, surf.

WELLINGTON, 553, APT F—TO RENT—LT. attractive rm., suit 1-2, Buckingham 4445.

WILSON, 848, 1ST — TO RENT—LOVELY warm rms., nr. bath; priv. fam.; $7; gd. tr.

WILSON, 1243, COR. MAGNOLIA—TO Rent—Attr. frt. suit, 1 or 2; Wil. ex., bus.

WINDSOR, 941—TO RENT—BEAUT., LG. frt. rm. for widower or mrd. cpl. emp. with children. Wilk. "L"; school 1 bl.; mother's care daily for child; reas. Edge. 7108.

WINTHROP, 4703 3D—TO RENT—FRONT bedrm., adj. bath; priv. fam.; good home for girl or mar. cpl. reas.; $6 single. DASSONVILLE.

WINTHROP, 4917—TO RENT — NICELY furn. warm rms.; run wtr.; Arr. L; $5 up.

WINTHROP, 5013, 3D—TO RENT—BEAU. fur. r., 1 bl. L. sur., bus; reas.; for 1 or 2.

WINTHROP, 5530—TO RENT — AT BRYN Mawr L. sta.; hotel, 80 rms. $10-$12.50.

TO RENT—FRENCH, JEWISH COUBLE, NO child.; will accom. yng. jew. man who can appreciate an unusual and high class home; rm. and priv. bath; break. and dinner; companionship is desired. The rental for this accom. is secondary consideration. Address C F 403, Tribune.

TO RENT—LARGE, ATT. FURN. FRONT rm. with priv. bath; Catholic family; gen. of high standard; 3 blks. L, 1 blk. lake; $15 wk. $10 dbl. Ph. Rogers Park 0130.

TO RENT—SUITE OF 2 UNFURN. SOUTH rms. to responsible man in priv. apt. on N. Michigan-av. Superior 8965.

TO RENT—LG., LT., NEWLY DEC. STUDIO, adj. bath. $50; also 2 rms. with kitette., $52; 10 min. walk, from loop. 207 E. Ontario.

TO RENT—NEWLY FURN. SGL. AND DBL. rms. reas. rates; exc. trans. Div. 8856.

TO RENT—FURNISHED RM., GENTLEMAN pref., home priv. Graceland 2737.

TO RENT—AIRY FR. RM., ADJ. BATH; pri. fam.; good trans. Edgewater 6546.

TO RENT—FRONT ROOM, PRIV. FAMILY; kitchen priv.; bus, L. Edg. 4945.

TO RENT—BEAUT. RM., QUIET FAMILY; $7.50; suit. lady. Graceland 7879.

TO RENT—SUNNY NEAT ROOM, REAS.; lady employed, Sunnyside 4358.

TO RENT—LGE., FRT. ROOM; BREAKF. if des.; no other rms. Edgewater 5300.

TO RENT—SUNNYSIDE, CO2, SHER.-RD., fr. rm., all trans., dble. $8. Sunny. 3174.

EDGEWATER HOTEL.

Large outside rms., marble showers, tel. elev. 5452 BROADWAY. $9. Why pay more?

TO RENT—ROOMS—NORTHWEST.

CENTRAL PARK, N., 4646—TO RENT — Nicely furn. frt. rm., 2 windows; home in adult gentile family, Keystone 2162.

CULLOM, 4031, 2D—TO RENT—LG., LT. front rm.; stm. ht.; priv. Kildare 6544.

DRAKE, 2616—TO RENT—FURN ROOM, htd., pri. fam., near L, bus and surf.

EASTWOOD, 3012—TO RENT—LGE. RM., priv. home priv.; L, surf. Juniper 1783.

HAMMERLING, 4246—TO RENT—LARGE front rm.; lady pref.; reas. Albany 0955.

KEDZIE, N., 4512—TO RENT—LRG. MOD. rm. for 1 or 2; very reas. Keystone 4535.

KEDZIE-AV., N., 4429—TO RENT—SP. HY sing. or coup., nr. L. Keystone 3176.

LAWNDALE-AV., 1716—TO RENT—COZY heated frt. rm., $3.50; priv. resid.; L, surf.

LOGAN-SQ., — TO RENT—NICELY FURN. rm., stm. pri. fam.; ex. tran. Spauld. 8447.

LOGAN-BLVD., 3027, 2D—TO RENT—MOD. rm., suit. 1 or 2; ex. trans. Bel. 3897.

MONTICELLO, 3922—TO RENT—FURN. Pleas., warm rm.; gent.; priv. fam.; gd. tr.

ROCKWELL, N., 841—TO RENT—RM., SUIT 1-2; stm.; priv.; home priv. Bruns. 0381.

STENO, 5056—TO RENT—COZY RM., H. w. h.; $5; lady pref.; N. W. Kild. 1912.

TO RENT—ROOMS—WEST.

ADAMS-ST., 2101, 3D—TO RENT—BRIGHT corner lg. rm.; private home.

CALIFORNIA, N., 16—TO RENT—NICELY furn. steam heated rm.; exc. trans.; near L and surface. Ph. Van Buren 6282.

CAMPBELL-PK., 2210—TO RENT—DOUBLE stm. htd. room, with private family.

CENTRAL PK.-AV., S., 331, 1ST APT.—TO Rent—Mod. furn. rm., bath adj., suitable 1 or 2; bus and surf.

CENTRAL PARK, NR. JACKSON—TO RENT —Lg. mod. rm., op. pk., gent. $6. Nev.8044

CRAWFORD, S., 333—TO RENT—NICELY fur. fr. rm. mod. pri. fam. Nev.1445.

FLOURNOY, 3457—TO RENT—DBL. AND sing. rms.; board opt. Kedzie 3260.

FLOURNOY, 3406—TO RENT—FRT. BED. rm., stm. ht.; priv.; $15. Kedzie 1932.

FRANKLIN-BLVD. 3153—TO RENT—LGE. frt. rm. stm. ht. ht. wtr.; exc. trans.

GLADYS-AV. 3923, 2D—TO RENT—LGE. frt. rm., stm. htd., suit 1 or 2. Keadle 5362.

HOMAN, N., 11, 2D—TO RENT—MOD. rm.; board or kit. priv.; priv. Nev. 5455.

JACKSON-BLVD., 3411, 1ST—TO RENT—fur. rm. facing st.; stm., elec.; exc. trans., bus; $4.

JACKSON-BLVD., 4010, 1ST—TO RENT—furn. rm.; mod.; steam; private; gent.

JACKSON-BLVD., 4012—TO RENT—LG. front room; 2 men or man and wife.

JACKSON-BLVD 4431—TO RENT—LG. FR. rm., twin beds, bath adj. or lrg. light singl. rm. Inquire 4427 Jackson-bl.

KARLOV-AV., S., 750—TO RENT—FURN. rm.; priv fam. Ph. Van Buren 0673.

MONROE, 3935, 2D—TO RENT—ATTR. FUR. rm., stm. ht. priv. fam.; trans.

MONROE, W. 3916—TO RENT—STM. HTD. rm.; nr. Garf. pk.; gd. trans.; suit. 1-2 reas.

VAN BUREN, W. 3848—TO RENT—NEW. fr. furn. room. Garfield 1st dist. New. 5127.

WALNUT, 3230—TO RENT—LGE. RM. 4½ blk. Oak Park L. N. Keddie car line; for 1-2 with or without board. Kedzie 4784.

WARREN-AV. 2522—TO RENT—FR. RM. suitable marr. cpl. or 2 girls empl.; $8.; ex. trans Seeley 1572.

WARREN, 3317—TO RENT—STM. HTD. LG. frt. rm.; gd. trans.; reas. Van Buren 0477.

WASHINGTON-BLVD., 4458—TO RENT— Cozy frt. rm., stm. heat. Mansfield 8652.

WASHINGTON, 3850 — TO RENT—LARGE front room; best of board; mod. home.

WASHINGTON-BLVD., 4342 — TO RENT— New, y furn. rm. for gents.

WASHINGTON-BLVD. 4458, 2D—TO RENT —Lge. cor. rm. stm. Col. 6126.

WASHINGTON-BLVD. 4835, 2D—TO RENT —Large rm., well furnished; ex. trans.

WASHINGTON-BLVD., 4117, 3D—TO RENT —Large rm., st., dbl. bed; 1-3 reas.

TO RENT—1T AIRY RM IN MODERN apt., nr. Columbus Pk.; private family; good trans. Ph. Mansfield 7723.

TO RENT—LGE. CLEAN ROOM, 2 IN family; references. Kedzie 4091.

TO RENT — FURN ROOM, NEW STEAM bldg., small Jew fam. Lawndale 6523.

TO RENT—ROOMS—SUBURBAN.

TO RENT—2 RMS. BATH, KITCHENETTE, Jan. to May. Call 437 Orrington Hotel, Evanston, Ph. University 8700.

TO RENT—ROOMS—NORTHWEST.

South Side.

BERKELEY-AV. 4217—TO RENT—2 LGE. clean outside rms., nr. L, I. C. and surf. Ph. Oakland 2571. SHAW.

BLACKSTONE, 5635—TO RENT—2-3 RMS. newly decr., pros.; also sgle. rm.; L C. bus.

BLACKSTONE, 5601 — TO RENT—1-2 RM. kit. apts.; new, fur.; maid ser.; I.C. X. bus.

BLACKSTONE, 6238—TO RENT—LGE. FRT. rm. with sun par., reas.; I and L. surf.

CALUMET-AV., 5745, 3D—TO RENT—REAL livg. rms.; bedroom, kitchen, porch, newly furn.; 1 blk. 58th L. and bus; no other suites. Ph. Eng. 10098.

CALUMET, 1832—TO RENT—SEV. LG. LT. hskpg. rooms, all modern; children welcome; $4-$6. Victory 6000.

CALUMET, 6080, 1ST—TO RENT—HSKPG. 3 rms; real kitch.; reas. Englewood 2517.

DORCHESTER, 6058—TO RENT—NEWLY dec. well furn. 1-2-3 rms., r. w.; reas. Fair. 5832.

DORCHESTER-AV., 6021—TO RENT—LGE. frt. rm.; nr. lake, hskpg.; also 2 rm. suite; L. C. surf. bus.

DREXEL-BLVD., 4640—NEW

Attract. fur. 1-2-3 rm. kit. apts.; all light; complete; comf.; $65 up; bus at door. surf.

DREXEL-BLVD., 4454—TO RENT—3 RM. suite; real kit. $15; suit. mart. cple. or 3 girls emp. Pri. Kenwood 5853. Ref. req.

DREXEL-BLVD. 4147, 2D — TO RENT — MOSHER—Kind. apts., 1 rm.; mod.; warm. ocean baths; refined; $12 up; L. bus, surf.; DREXEL, 6311—TO RENT—ATTR. LG. AND 2 frt. rms.; pri. kit.; very reas.; exc. trans.

ELLIS, 4075—1 2 COMF. FURN. MOD. priv. kit.; child. yrd. $4 up. Oak 3570.

ELLIS, 6110, 3D—TO RENT—SUNNY, RM. for hskpg. for 1 or 2; $6-$7.

ELLIS-AV., 6236—TO RENT—3 RM. KITCH. apt.; good trans.; reas.; adults.

ELLIS, 4417—TO RENT—BEAUT. FURN. r. or 2 rm. frt. kitte. apt.; priv.

ELLIS-AV., 5341—TO RENT—NEW APT. bea. fur r., all conv., $14. Mid. 4756.

ELLIS, 4457—TO RENT—WARM LIGHT front 2-3 rms., bath; L, bus, surf.

ELLIS, 3544—TO RENT—COMFORTABLE living, or sgle. rms. excl. trans. $6 to $8.

ELLIS, 4153—TO RENT—2 HSKPG. rms., real kitch., heat, h. w. Drexe. 6206.

FIFTIETH-ST. E. 1414, 3D—TO RENT—1 or 2 rms., h. hskpg. or not; 1 to bus; reas.

FIFTY-SIXTH-ST. E. 1411—TO RENT—LG. frt. rm.; bay win.; cor. bldg.; reas. Sher.

FORT-SECOND-ST. E. 827, THE RICHardson—To Rent—Rr. Drexel, 1 blk. L bus, surface; cozy, warm 3-3 rm. apts., $8-$12. Oak. 7033.

FORTY-SEVENTH, E. 1115—THE MOSHER —To Rent—1 rm. kitchen, wall beds, $9-$10; 3 r. apts. $16.50; priv. bath, sun porch. "A refined, clean, comfortable place to live."

FORTY-SEVENTH, E. 1182—TO RENT—2-3-4 rms., newly furnished; I. C. surf. bus.

FORTY-SEVENTH, E. 1034—TO RENT—3 r. apt., pri. bath; light, gas free; $20.

GRAND-BLVD., 4705—TO RENT—1-4 RMS. bath. Best neat, $6-$12; low rate; rapid L. bus; 12 min. to loop. Drexel 1377.

TO RENT—HOUSEKEEPING ROOMS.

South Side.

GRAND-BLVD., 4943—TO RENT—1 AND 2 rm. kit. apts.; r. w.; adults, Ken. 9023.

GRAND-BLVD., 4915—TO RENT—RM. kitch., w. bed, nr. L, surf. bus. Drexe.6009.

GRAND-BLVD., 4931—TO RENT—1-2-3 RM. kitch. apts.; private bath; all trans.

GREENWOOD, 5336, 3D—TO RENT—2 NICEly furn. front rms. for hskpg., $12 wk.

HARPER, 5216—TO RENT—3 RM., NEWLY fur. apt., wall bed; suit. 3 or 4; reas.

HARPER, 5216—TO RENT—2-3 RM. APTS.; newly furn., decor., warm. Fairfax 7064.

HARPER, 6420—TO RENT—2-3 RMS. OF school; all trans.; children wel.; $8-$15.

INDIANA, 5537—TO RENT—NIC. WARM FT. r., rl. kit. bus. L, surf. Norm. 6890.

INGLESIDE, 6126—TO RENT—NEW R. MOD. rear pch., $13 wk., near sch., sur., L.

KENWOOD-AV., 6040—TO RENT—2 LGE. lgt. rms., real kitch., 4 closets; rar. occasional; L. L. surf., bus.

KENWOOD-AV., 4726—TO RENT—MODERN 2 rm. kitch. apt.; L C., surface lines.

KIMBARK, 6613, 2D—TO RENT—2 RMS., kitch., suit. 3 or 4; piano; nr. I. C. Midway 4020.

KIMBARK-AV., 6112—TO RENT—1, 2, AND 3 rms., hskpg., r. w., newly furn.

KENWOOD, 6626—TO RENT—LGE. LIVING rm., bath, rm. kitnt., clo., new, r. w.; I. C.

KENWOOD, 6430, 1ST—TO RENT—HSKPG. rms., real kit., r. w.; $8 to $14.

KIMBARK-AV., 6116—TO RENT — WELL fur. fr. rm., sun par., stm. range, water; reas.

KIMBARK, 6017, 2D—TO RENT—ATTR. furn. 2 rm. lge. fr. suite; r. w., I.C., L. bus.

LAKE PK., 4017—TO RENT—SHORE VIEW. attr. furn. 2 rm. apt.; reas.; L. bus, surf.

LAKE PARK-AV., 4147—TO RENT—1 TO 6 rm. apts.; steam, electric; reas.

MARYLAND, 5531—TO RENT—2 NICELY furn. large front rms., suit. for mar. cpl. or 2 girls or 3 rms. suit. for 4, use of piano and victrola; reas. Fairfax 9288.

MICH.-AV., 4424—TO RENT—KITCH. APTS., choice sleeping rms.; maid service; REASONABLE RATES. Hotel. Ph. Atlantic 4480.

MICHIGAN, 5156—TO RENT—2 LARGE front rms., gas range. Kenwood 9853.

MICHIGAN, 5045—TO RENT—LARGE, NICEly furn. hskpg. rm.; stm. ht., r. w. $6.

MICH. 5446—TO RENT—3 RM. APT., PRI. bath, also sgl.; different, better; bus, S.

MICHIGAN, 4601 — TO RENT—2-3 RM. suites with kitchnt.; pri. bath. Bryan.

OAKENWALD, 4450—TO RENT—2 OR 3 RM. furn. suite; redecorated; nr. I. C., L. surf.

OAKWOOD, 720, 1ST—TO RENT—3 FURN. light hskpg. rms.; $10 week.

PRAIRIE, 5957—TO RENT—LGE. FRT. RM.; stm. htd. house; kit. sink, bath shared with 1 other party; priv. entr.; L. surface.

PRAIRIE-AV. 5927—TO RENT—4 FR. RMS., stm., gas, elec., $15 wk. Nor. 2299.

PRAIRIE-AV., 6014, 3D—TO RENT—2 NICE light rms., $9 per week. Englewd. 1186.

SEVENTY-SIXTH, S., 2883—TO RENT—2 rms. kitnt., $12; I. C. sur., bus.8ag.1269.

SIXTY-FIRST, E., 1537—TO RENT—JUST comp. 1-2 rm. apts., wall beds, everything new; $8 up; I. C.; 12 m. lp.; bus. 1 Fk.

SIXTY-SECOND, E., 1156, APT. C—TO Rent—Nice, warm outside rms., sgl. or en suite; good trans.

SIXTY-FOURTH-ST., E. 1513, 3D. FRONT— To Rent—Large front room with kitchen privileges.

SIXTY-FIRST, E., 1170, 1ST—TO RENT—2 warm, sunny rms.; ideal winter home; children welcome; $10.

SIXTY-FIRST-ST. E., 1172—TO RENT— Lovely 2 rms.; kitch., elec. linen, $11.50.

SIXTY-SIXTH-PL., E., 1501—TO RENT— or 3 warm, comf. rms., $7 to $9; all trans.

UNIVERSITY, 5455—TO RENT—2 ROOM suite, elec., gas, r. w., plenty steam heat; clean, light; el. exp., surface; $17.

UNIVERSITY, 6156, 2D—TO RENT—2 LRG. well furn. rms., liv. rm., rl. kit.; L. I. C.

UNIVERSITY, 6128—TO RENT—2-3 FRT. rms., pch.; r. w.; warm; surf., L.

WABASH, 1737, APT. 4F—TO RENT—1 OR 2 rms. hskpg. opt.; stm. ht.; L. surf.

WENTWORTH, 6719—TO RENT—3 NICE rms., $10; 1 rm., $7; stm. ht. West. 7251.

WOODLAWN-AV., 6531—TO RENT—KIT. dining r. and bed-room, 1st fl.; kit. dining and liv. rm., in-a-dor bed; $17.50; rms. for 1, 2, 3 pers., $7-$12; run. water all rms. I. C., L. surf. bus. Ce-Mor 2491.

WOODLAWN, 6044, 3D—TO RENT—2 NICE ly furnished front rooms.

WOODLAWN, 6019, 1ST—TO RENT—2 LGT housekp. rms.; slp. rm. Real kit. $30.50.

TO RENT—3 LIGHT WELL FURN. ROOMS with kitchen, running water, for hskpg. private family. Fairfax 1126.

TO RENT—3 R. FRT. FURN. RM. AND wom., apt., I. C., L. Drex. 3574. Wab.4933.

TO RENT—3 FURN. HSKPG. RMS., WARM and comf.; hot running water. Yards 4940.

6158 GREENWOOD-AV.

3 rm. suite, strictly priv., elec. furn.; ri. kitch.; nr. L, bks. I. C. and U. of C. cars; adults. MRS. WOODS, Apt. 2, Midway 7373.

47th-pl., Near Dorchester.

High grade hskpg. suite, private bath, bedrm., living rm., and kitchen; nr. I. C. and surf. Phone Sunday and eves. Ken. 6185.

WILL SHARE 6 RM. APT.,

Nicely furn., with married couple. No objection to child. Exc. trans. Normal 6334.

TO RENT—HOUSEKEEPING ROOMS.

North Side.

ADDISON, 722, 1ST—TO RENT—2 CON. frt. rm. with bath, use of kit. L. V. 3466.

ASHLAND, N., 4009, 2D — TO RENT—3 nicely furn. rms., suit. for 3; priv.; $14. Call Monday afternoon or evening.

BRIAR, 739—TO RENT—SPLENDID 2-3 RM. kit. apts.; reas.; stm., elec., r. w.; ex. tr.

BROADWAY, 4049— LAKE VIEW 7111.

BROADWAY ARMS.

ESPECIALLY INVITES VISITORS TO CHICAGO. BRIDES AND GROOMS. REFINED YOUNG PEOPLE EMPLOYED.

1, 2, 3, 4 RM. KITCH. APTS.

Fur. comp.; gas, el. lt., bed linen, dishes, etc.; all trans.; $12-$35 wk.; $50-$120 mo.

BROADWAY, 4040—TO RENT—1-2 RMS. kitch. apts., newly dec., fur. Triangle 1577.

CLARENDON, 4144, 2D—TO RENT — LADY emp. sh. apt., mar. cp., 2 lad.; s. p.; piano; CLARK, N., 2856—TO RENT—2 NICE LRG. front rms., kit. apt., or 1 rm. Lin. 4239.

CLARK-ST. N., 2610—TO RENT—3 FUR. rms., pri. kitch., phone, steam, elec.; reas.

CRESCENT, 905-11 — TO RENT — NICELY furn., warm rm. frt. kitchnt.; reas. Shel.1.

DEARBORN, N., 1113—TO RENT—WELL furn. 3 rm. apt., suit. 4; steam, elec.

DEARBORN, N., 1119—TO RENT—1-2 RM. kitch. rm. base, apt., all mod. conv.

DEMING-PL., 447—TO RENT—LGE. RM. in-a-dor bed, cab. kitchent., r. w., ex. trans.; $10.

DEMING, 442, 3D—TO RENT—LG. WM. FT. suite, for 2 or 3; nr. car. SPAULDING.

DEMING-PL., 538—TO RENT — RM. AND rool kitch., stm., hr. bath; reas.

EASTWOOD, 938—TO RENT—2-3 R. H. apt., newly furn.; exc. trans.

EASTWOOD, 930—TO RENT—DESIR. 3 RM. suite; warm; L and bus; nice home; reas.

ENGLEWOOD-PL., 5707—TO RENT—NEWLY furn. "L," sur., bus; very reas. Weld.4044.

ELM, W., 14, NR. DEARBORN—TO RENT— Beau. furn. suite, $18; walking distance.

FOSTER, 1053—TO RENT—BEAUTIFUL NEW 2 r. rm. kitch. apts. $9 up; all trans.

KENMORE, 4359 — TO RENT — NEWLY furn. outside 2-3 rm. apts. with in-a-doors, suitable for 2 or 3; $8-$12; low rate, gas, light, linens, and plenty of heat furnished.

KENMORE, 5130—TO RENT—1 RM. KITCH. and bath, $10; 3 r. apt., $16.50; bus, surf.

KENMORE, 4843—TO RENT—WARM 3 RM. suite; fr. kit.; pri. pch.; Lawr. L. Edg. 1807.

KENMORE, 4001 — TO RENT—2 RM. KIT. apts., new bldg.; everything furn.; reas.

KENMORE, 5130—TO RENT—1 RM. KITCH. new, furn.; full serv.; nr. L, bus, surf.

KENMORE, 5130—TO RENT—3 RM. APT., new, furn.; full serv.; nr. L, bus, surf.

LAFAYETTE-PKWY., 935—TO RENT—COZY 3 rm. suite, also sgl. rm.; Lawr. L, bus.

LAKESIDE, 806—TO RENT—1-2-3 RM. KIT. new, furn. and dec.; reas. rates.

LA SALLE, N., 1241—TO RENT—MOD. 3 R. suite; priv. bath; newly dec.; reasonable.

LELAND, 860, CASA LOMA—TO RENT— 2 lg. rms., real kit., all mod. conv.

LELAND, 1457—TO RENT—2-3 RM. APTS., 2d flr.; r. w.; bus, L, surf.; reas. rates.

LELAND, 928—TO RENT—3 RM. APT., RL. kit., pch. bath, 2

TO RENT—FLATS—SOUTH.

SOUTH SHORE APARTMENTS

ONE ROOM

6462 E. 67th-st., in-a-door bed and kitchenette $55.00

TWO ROOMS

6502-18 Dorchester-av., in-a-door bed and kitchenette ..... $65-$70

1445 E. 68th-st., 1st and 2d; in-a-door beds and kitchenettes $67.50

6756-62 Bennett-av., in-a-door bed and kitchenette $70.00

6636-38 Crandon-av., 1st; in-a-door beds and kitchenettes ..... $72.50-$75

6314-16 Harvard-av., 3d; in-a-door beds and kitchenettes $75.00

THREE ROOMS

6716 East End-av., 2d; in-a-door bed $75.00

7121-31 Bennett-av., in-a-door beds and kitchenettes ..... $75-$80

1400 E. 70th-st., 3d; kitchenettes and in-a-door beds $75.00

6933 Jeffery-av., in-a-door beds and kitchenettes $80.00

6251 Constance-av., in-a-door beds and kitchenettes $80.00

7111-13 Clyde-av., in-a-door beds and kitchenettes $80.00

6614 Dorchester-av., in-a-door beds and kitchenettes; large rooms $80.00

FOUR ROOMS

2055 68th-st., 3d $72.50

6756 Chappel-av., 1st; front and rear screened porch $75.00

1719 E. 77th-st., 1st $75.00

7535 E. 75th-st. $80.00

6520 E. 73d-av., 2d; sun parlor and rear screened $80.00

6714-16 Bennett-av., in-a-door beds $80.00

7024-32 Paxton-av., large rooms; buffet ..... $80-$90

6717 Bldridge-av., sun parlor and large rooms $90.00

6417-27 Everett-av. $90.00

6711 Jeffery-av., in-a-door beds $85.00

6716-48 East End-av. $85.00

6602 Clyde-av. $85.00

6221-23 E. 70th-st., in-a-door beds $95.00

6241-55 Constance-av., in-a-door beds $95.00

FIVE ROOMS

734 E. 73d-st., 3d; possession now $75.00

7455 Colfax-av., sun par; or and rear screened porch $85.00

7133 East End-av., 3d; sun parlor and rear screened porch $90.00

7700-08 Rhodes-av., 3d; nicely fin. places, bookcases and extra closets; large, light rooms; agent on premises ..... $90-$95

2263-11 E. 67th-st., 3d; rear screened and glazed porch ..... $90-$100

1515 E. 71st-pl., sun parlor and rear screened and glazed porch $110

*1439-61 E. 68th-pl., screened and glazed rear porches $110

6902 Clyde-av., sun parlor, fireplace and bookcases $115

SIX ROOMS

6848 Merrill-av., sun parlor and rear screened porch $125

6833 East End-av., 3d; sun parlor, rear screened and glazed porch; garage if desired $160

*INDICATES NEW BUILDINGS.

GLATT & PRICE,
6827 Stony Island-av., Dorchester 8800.

SEE THIS NEW BUILDING

3-4-6 Rms., 2 Baths

WOODLAWN'S FINEST LOCATION
6426-28 KIMBARK-AV.
ALL LARGE, LIGHT OUTSIDE ROOMS.

NEAR CHURCHES, SCHOOLS, JACKSON PARK AND 63D-ST. SHOPPING DIST.

CLOSE TO I. C. BUS LINES. L. AND SURFACE.

High grade bldg. Unusual layout of rooms. All latest attractive features. Large closet space, in-a-dor beds, outside icing, built-in tubs, kitchen cabinets, etc.

JOHNSTON & CHRISTIANSEN,
Builders and Owners.
Dorchester 3824.

TO RENT—

6102 Eberhart, in-a-dor beds, 2 rms. $60.00
808 E. 56th, in-a-dor bed, pch., 4 r... 80.00
910 E. 56th, in-a-dor bed, pch., 4 r... 80.00
208 E. 57th, 4 rms., court 70.00
5448 Prairie, 4 rooms 70.00
6161 Michigan, sun par., pch., 5 rms. 90.00
5405 Calumet, 2d, 5 rooms 69.50
315 E. 53d, 5 rooms 72.50
4603 Grand, s. p., 2 baths, 6 r 130.00
6019 St. Lawrence, 2d, sp. pch., 6 rs. 140.00
5337 Woodlawn, s. par., 2 baths, 6 rs. 125.00
4330 Michigan, 2 baths, 7 r., sun d.... 150
5330 Prairie, 2d, 7 rooms 85.00
4518 Grand, 2 baths, 7 rooms. 110.00

WILLIAM KIRK & CO.
302 E. 55th-st. Kenwood 0327.
40 E. 47th-st. Oakland 9905.

TO RENT—HIGH CLASS APARTMENTS.

4750 Forestville-av., 5 rms., s. p. $85
4707 Calumet-av., 3d, and 7 rms. ..... $55 up
4958 Grand-blvd., 6 rms., s. p., 2 b..... $130
4646 E. 51st-st., 3 rms., pch. $60
1706 E. 51st-st., 7 rms., frt. pch., 2 b.. 115
4352 Michigan-av., 7 rms., s. p., 2 b.... 125
4540 Calumet-av., 5 rms., frt. pch. 80
115 E. 50th-st., 5 rms., frt. pch. 80
635 E. 50th-st., 4 rms. 55
5009 Champlain-av., 6 rms. 75

DRAPER & KRAMER, INC.
341 E. 47th-st. Oakland 1356.

NEW BUILDINGS,

5200-08 DREXEL-AV.

Apts. of 3 and 5 rms.; well appointed; designed to provide the comforts of real home; ready for you to occupy at a very moderate rental. Agent on premises.

HUMPHREY & GRUBB,
907 E. 47TH-ST. KENWOOD 8800.

NEW 3-4-5 RM. APTS.

Near South Park-av. and 103d-st.; I. C. exp. Cottage Grove, and Michigan-av. surface lines; fine neighborhood, schools, and stores; only a few left; rental $50-$75.

G. H. GOTTSCHALK & SON,
345 E. 103d-st. Pullman 8265.
Or main office, Franklin 2800.

TO RENT—1432 HYDE PK.-BLVD. CHOICEST residential section of Hyde Park; nr. I. C. exp. and business center, upper apt. combining privacy of a home with conveniences of an apt. 6 rms., 2 baths, lavatories, hdw. floor, mod., up to date. $150. Ring janitor's bell or see ROBERT F. SHANKLIN & CO., 111 W. Washington-st.

4 ROOMS, $40.70

7708 SOUTH SHORE-DRIVE.

Beautiful 3rd floor homes on lake front at cost; under the co-operative plan; make your own terms. Call Saginaw 1861.

TO RENT—S. E. COR., 40TH AND ELLIS-av.; 1st, 2d and 3d flats, 5 rms., bath, exc.; beat. 2 and 4 rms., stm. ht., mod., open porches, wall beds, dressing rms.; very low rent. See janitor or ROBERT F. SHANKLIN & CO., 111 W. Washington-st.

TO RENT—5 RM. APTS. LIGHT; BEST transportation. See janitor.

1307 E. 32d-st. $75
6303 Stewart-av. $75

REAL ESTATE MANAGEMENT CORP.
111 W. Washington-st. Main 2803.

TO RENT—TO COLORED.

5 rm., stm. htt. apt.; modern $60
5 rm., stm. htt. apt.; modern $60
3 rm., stm. htt. apt.; modern $50
GORMAN REALTY CO., 2227 Cottage Grove.

TO RENT—N. E. COR. 73D-ST. AND COLLES-av., sublease 4 large, light rooms, steam heated sun parlor, in-a-dor bed; best in city. HOWARD & ORR COMPANY,
1458 E. 53d-st. Hyde Park 0126.

TO RENT—
5504 Michigan-av., 2 rms., kitchenette, in-a-dor beds, $45.
W. K. YOUNG & BRO.
5500 Michigan-av. Wentworth 0544.

DESIRABLE APTS.

5035-53 Grand-blvd., 4-5-7 rm. apts.
5237 Kenwood-av., 6 lge. rms., 1st floor, $120. See janitor or call State 7402.

TO RENT—4301-3 OAKENWALD-AV. (NR. I. C. and Kenwood Brs., S. S. "L" exp.), 3 and 7 rms.; stm. ht.; elec. li.; $40 and $70. See janitor or ROBERT F. SHANKLIN & CO., 111 W. Washington-st.

TO RENT—MOD. 4 RM. APT., L. BUS. AND surface transp., within 1 blk. Call and inspect at 128 E. 52d-st., 3 apt., just off Michigan-blvd.

TO RENT—4021 LAKE PARK-AV., 7 RMS., 2 baths; immed. poss.; high grade. REMMIN & O'CONNOR, 105 N. Clark-st. State 3700.

TO RENT—5402-6 MARTLAND-AV., 6 RMS. stm. ht. mod. very rese. rent. See janitor or ROBERT F. SHANKLIN & CO., 111 W. Washington-st.

TO RENT—SUBLEASE ELEGANT 7 ROOM apt. and sun par.; opp. tennis ct., Wash. Park; exc. trans.; month's concession. PRICE, 5800 South Park-av. Phone Wentworth 1903.

TO RENT—BOUGHT OWN HOME, WILL sublease 4 rm. flat; steam heat; $65. Will give concession. 60 E. 70th-st., 3d apt. Phone Triangle 2701.

SO. SHORE 4 RM. SACR.

Sun pl., slpg. por., lawn; beaut. lg. light, mod. flat. 7443 Paxton. $82; 1st mo. free.

TO RENT—5720 DREXEL, 3D. 5 RM. APT., sun p., slp. pch.; also 1-RM. apt. in bsmt. for janitor, rens.; nr. U. of C. Hyde Pk. 4832.

TO RENT—4400 DREXEL-BLVD., PARLOR, kitchenette apt., in-a-dor bed; new bldg., $60 and up. Rogers Park 6100.

TO RENT—5 ROOM APT., $72.50; 251 W. 65th-st., 1st floor. Immed. possession, leaving town. Inc. sun parlor, breakfast room, dressing room, tile bath, Jackson park. 2 sec. St. 1st ascend. 1642 E. 55th-st.

TO RENT—6244 GREENWOOD-AV. 4 RM. apt.; steam, elec.; only $50; pose. now. See janitor.

TO RENT—5223 DREXEL-BLVD., ELEGANT 4 rm. sun parlor apt.; immediate poss. Newly decorated; $70. See janitor.

TO RENT—5011 ELLIS-AV. NR. 50TH-ST. sun park. 6264 Stony Island-av.; $80. Valley Lake View 6480. Open Sunday, 1-5.

TO RENT—6040 MAYLAND-AV. BEAUT. mod. apts., in-a-dor beds, pchs.; good trans. $65-$75. L. M. Smith & Bro., Drexel 4719.

TO RENT—4 RMS. NEW MOD.; CONCESS. right party. 5487 Drexel-av. Porch 5151.

TO RENT—6654 STEWART-AV. 7 RMS., modern, $75. Franklin 1048.

TO RENT—6738 DREXEL-BLVD., 4 RM. APTS., $90-$50; now 12 to 1, 3 to 6. 6141.

TO RENT—MODERN 4 ROOM APT. SEE janitor, 3929 Vincennes, cor. Oakwood-blvd.; or Rogers Park 6100; or ROBERT F. SHANKLIN & CO., 111 W. Washington-st.

J. L. HESS,
Midway 0050. 2237 E. 71st-st.

TO RENT—4 AND 5 ROOMS. NEW BLDG. 6410-18 Ridgewood-ct.; new bldg., large, light, cheerful; 5 minutes to I. C. R. R.; $80 to $110.

A. G. MAHONY & CO.,
5221 Harper-av. Hyde Park 0048.

6 DESIRABLE ROOMS.

5041 PRAIRIE-AV., 1ST. BATH; REASONABLE RENT. DAN'L BOYLAN, Executor, ESTATE OF ARTHUR DIXON.
423 S. WELLS-ST. WABASH 2844.

SUBLEASE

Attractive 5 room modern steam heat newly decorated apt.; all outside rooms; nr. I. C. and L. 6459 Ingleside-av., 1st apt. Fairfax 8598; $80.

EIGHT LARGE ROOMS

with front and rear enclosed sun porches; mahog. trim; beaut. ceilings, $210. 5046 Woodlawn-av. Corner Hyde Pk. Blvd.

TO RENT — 5419-B UNIVERSITY-AV. 4 rms., sun porches, strictly modern, $67.50.

TO RENT—6736 EGGLESTON-AV. Dearborn-st. 1129 E. 63d-st.

TO RENT—4 ROOM APT. AT 326 E. 56TH-st., 1 blk. to L. bus, and park. This is a choice apt.; rent is reasonable; janitor. Agent on premises, or call Englewood 10161.

TO RENT—4 RM. MOD. APT.; LG. LT. RMS., and sun par.; South Shore district, near Jackson Pl.; conv. to Stony Island-av.; L. bus and surface transp. Dorchester 3501.

TO RENT—5 AND 6 CALUMET; NEW large 5 rm. apts., latest in every detail. Open for inspection. Price $90; 1 mo. concession. Ph. Triangle 2701.

TO RENT—SUBLEASE ELEGANT 7 ROOM apt. and sun par.; opp. tennis ct., Wash. Park; exc. trans.; month's concession. PRICE, 5800 South Park-av. Phone Wentworth 1903.

TO RENT—BOUGHT OWN HOME, WILL sublease 4 rm. flat; steam heat; $65. Will give concession. 60 E. 70th-st., 3d apt. Phone Triangle 2701.

TO RENT—FLATS—SOUTH.

FRANK H. LANG & SON

ONE ROOM.

1457 E. 67th-st., 2d, ½ blk. I. C. and surf.
1506 E. 67th-st., new bldg., 1 blk. I. C., surf.

TWO ROOMS.

6704 Blackstone-av., 2d, 1 blk. I. C. and surf.

THREE ROOMS.

5454 Cornell-av., 1A, door bed, 2 blks I. C. and bus.
4718 Forrestville-av., 3, ¼ blk. to surf.
1419 E. 69th-st., 3A, 2 blks. to I. C., surf.
6428 Kimbark-av., new bldg., door bed, 2 blks. to I. C., surf., L. and bus.

FOUR ROOMS.

553 E. 68th-st., 1, 1 blk. to surf.
71 E. 46th-st., 1, 1-2 blks. to surf., bus at door.
4712 Forrestville-av., 2, ½ blk. to surf.
7002 Merrill-av., 2, S. P., 3 blks. to I. C.
2117 E. 70th-st., 3, S. P., 3 blks. to I. C.
1415 E. 69th-st., new bldg., 2 blks. to I. C.
2353 E. 74th-st., 3, door bed, 3 blks. to I. C. and bus.
5452 Cornell-av., 2-B, door bed, 2 blks. to I. C., bus.
5450 Cornell-av., 1-C, door bed, 2 blks. to I. C. and bus.
6428 Kimbark-av., new bldg., door bed, 2 blks. to I. C., surf., L. and bus.

FIVE ROOMS.

6806 St. Lawrence-av., 2, S. P., 1 blk. to sur.
4710 Forrestville-av., 2, S. P., ½ blk. to surf.
6059 Crandon-av., 3, S. P., 2 blks. to I. C.

SIX ROOMS.

1508 E. 67th-pl., 2, S. P., Slp. Pch., 2 blks. to I. C.
4900 Michigan-av., 3, 2 blks. to surf., bus at door.
6426 Kimbark-av., new bldg., 2 b., 2 blks to I. C., surf., L. and bus.
7140 Yates-av., 3, S. P., 2 b., glazed spl. por.; $135; conc.; ½ blk. to I. C. and bus.

SEVEN ROOMS.

5435 Michigan-av., 3, S. P., 3 b., 2 blks. to L.

FRANK H. LANG & SON

1516 E. 67TH-ST.
MIDWAY 6000.
OPEN EVENINGS AND SUNDAYS.

H. O. STONE & CO.

KENWOOD OFFICE:
1161 E. 47th-st. Oakland 1302.

3 ROOMS

4325 Ellis-av., 1-E ..... $ 75.00

5 ROOMS

1119 E. 54th-pl., 1st fl. 75.00
1172 E. 54th-st., 1st fl. 67.50
5833 Cottage Grove-av., 2-B 67.50
3617 Wabash-av., 3d fl. 75.00

5 ROOMS

5456 University-av., 2d fl. $5.00
733 E. 46th-st., 1st and 3d fls. $5.00

6 ROOMS

6601 Cottage Grove-av., stm. ht., 3d floor 65.00
4503 Oakenwald-av., 2d fl. 100.00
4456 Woodlawn-av., 1st fl., 2 baths, sun parlor. See agents.

7 ROOMS

56 E. 36th-pl., 3d fl. 95.00

8 ROOMS

5036-8 Drexel-blvd., 1st and 3d flts., 3 baths. See agent.

OWN YOUR OWN APT.

See These Unusual Apartment Homes

4, 5 and 6 large livable rooms, sun parlors and private rear porches; plenty of light and air; many good closets, tile baths and showers; designed to give the utmost comfort and convenience; private heated garage if desired; near South Shore sta. I. C. R. R. bus, Jackson Pk. country club, and the lake.

S. E. cor. Paxton-av. and 69th-st.

JOHNSTON & CHRISTIANSEN,
Builders and Owners.
Dorchester 3824.

TO RENT—

6102 Eberhart, in-a-dor beds, 2 rms. $60.00
808 E. 56th, in-a-dor bed, pch., 4 r... 80.00
910 E. 56th, in-a-dor bed, pch., 4 r... 80.00
208 E. 57th, 4 rms., court 70.00
5448 Prairie, 4 rooms 70.00
6161 Michigan, sun par., pch., 5 rms. 90.00
5405 Calumet, 2d, 5 rooms 69.50
315 E. 53d, 5 rooms 72.50
4603 Grand, s. p., 2 baths, 6 r 130.00
6019 St. Lawrence, 2d, sp. pch., 6 rs. 140.00
5337 Woodlawn, s. par., 2 baths, 6 rs. 125.00
4330 Michigan, 2 baths, 7 r., sun d.... 150
5330 Prairie, 2d, 7 rooms 85.00
4518 Grand, 2 baths, 7 rooms. 110.00

WILLIAM KIRK & CO.
302 E. 55th-st. Kenwood 0327.
40 E. 47th-st. Oakland 9905.

TO RENT—HIGH CLASS APARTMENTS.

4750 Forestville-av., 5 rms., s. p. $85
4707 Calumet-av., 3d, and 7 rms. ..... $55 up
4958 Grand-blvd., 6 rms., s. p., 2 b..... $130
4646 E. 51st-st., 3 rms., pch. $60
1706 E. 51st-st., 7 rms., frt. pch., 2 b.. 115
4352 Michigan-av., 7 rms., s. p., 2 b.... 125
4540 Calumet-av., 5 rms., frt. pch. 80
115 E. 50th-st., 5 rms., frt. pch. 80
635 E. 50th-st., 4 rms. 55
5009 Champlain-av., 6 rms. 75

DRAPER & KRAMER, INC.
341 E. 47th-st. Oakland 1356.

NEW BUILDINGS,

5200-08 DREXEL-AV.

Apts. of 3 and 5 rms.; well appointed; designed to provide the comforts of real home; ready for you to occupy at a very moderate rental. Agent on premises.

HUMPHREY & GRUBB,
907 E. 47TH-ST. KENWOOD 8800.

NEW 3-4-5 RM. APTS.

Near South Park-av. and 103d-st.; I. C. exp. Cottage Grove, and Michigan-av. surface lines; fine neighborhood, schools, and stores; only a few left; rental $50-$75.

G. H. GOTTSCHALK & SON,
345 E. 103d-st. Pullman 8265.
Or main office, Franklin 2800.

TO RENT—1432 HYDE PK.-BLVD. CHOICEST residential section of Hyde Park; nr. I. C. exp. and business center, upper apt. combining privacy of a home with conveniences of an apt. 6 rms., 2 baths, lavatories, hdw. floor, mod., up to date. $150. Ring janitor's bell or see ROBERT F. SHANKLIN & CO., 111 W. Washington-st.

4 ROOMS, $40.70

7708 SOUTH SHORE-DRIVE.

Beautiful 3rd floor homes on lake front at cost; under the co-operative plan; make your own terms. Call Saginaw 1861.

TO RENT—S. E. COR., 40TH AND ELLIS-av.; 1st, 2d and 3d flats, 5 rms., bath, exc.; beat. 2 and 4 rms., stm. ht., mod., open porches, wall beds, dressing rms.; very low rent. See janitor or ROBERT F. SHANKLIN & CO., 111 W. Washington-st.

TO RENT—5 RM. APTS. LIGHT; BEST transportation. See janitor.

1307 E. 32d-st. $75
6303 Stewart-av. $75

REAL ESTATE MANAGEMENT CORP.
111 W. Washington-st. Main 2803.

TO RENT—TO COLORED.

5 rm., stm. htt. apt.; modern $60
5 rm., stm. htt. apt.; modern $60
3 rm., stm. htt. apt.; modern $50
GORMAN REALTY CO., 2227 Cottage Grove.

TO RENT—N. E. COR. 73D-ST. AND COLLES-av., sublease 4 large, light rooms, steam heated sun parlor, in-a-dor bed; best in city. HOWARD & ORR COMPANY,
1458 E. 53d-st. Hyde Park 0126.

TO RENT—
5504 Michigan-av., 2 rms., kitchenette, in-a-dor beds, $45.
W. K. YOUNG & BRO.
5500 Michigan-av. Wentworth 0544.

DESIRABLE APTS.

5035-53 Grand-blvd., 4-5-7 rm. apts.
5237 Kenwood-av., 6 lge. rms., 1st floor, $120. See janitor or call State 7402.

TO RENT—4301-3 OAKENWALD-AV. (NR. I. C. and Kenwood Brs., S. S. "L" exp.), 3 and 7 rms.; stm. ht.; elec. li.; $40 and $70. See janitor or ROBERT F. SHANKLIN & CO., 111 W. Washington-st.

TO RENT—MOD. 4 RM. APT., L. BUS. AND surface transp., within 1 blk. Call and inspect at 128 E. 52d-st., 3 apt., just off Michigan-blvd.

TO RENT—4021 LAKE PARK-AV., 7 RMS., 2 baths; immed. poss.; high grade. REMMIN & O'CONNOR, 105 N. Clark-st. State 3700.

TO RENT—5402-6 MARTLAND-AV., 6 RMS. stm. ht. mod. very rese. rent. See janitor or ROBERT F. SHANKLIN & CO., 111 W. Washington-st.

TO RENT—SUBLET ATTRACTIVE APMT. 5 rms. and sun parlor; all outside rms.; ¼ blk. Englewood L. and surface transp. for sale. FRIED, 538 Roscoe-st. Wellington 0144.

TO RENT—EXTRAORDINARY LARGE bright 6 rm. apt., overlooking lake at Irving Pk.-blvd.; 3 baths, 2 sun parlors, always large closets; garage; high grade bldg. 3940 Frontier-av. Tel. Lake View 1717.

DESIRABLE APTS.

437-447 Belmont-av., 4-5-6 rm. apts., 1 blk. from Sheridan-rd. Ing. Jan., 443 Belmont or call State 7402.

6 Rooms and Sun Parlor.

7010 Sh.ridan-rd. and 1216 Lunt-av., 1 blk. to L. sta. and lake; lge. light rms., 3 baths; subise.; imm. poss. Ph. Rog. Pk. 2362.

TO RENT—4636 N. RACINE-AV. 3D APT., immed. poss. Newly dec., nr. Wilson "L" Bus and surf.

J. G. UPTON CO.,
4403 Sheridan-rd. Edgw. 0962.

TO RENT—55 E. OAK-ST., NR. DRAKE, 2 rm. apt., 3 baths; shower and needle; 2 exp. beds; light, modern; moderate rent. Call Rand 4193.

TO RENT—OR SELL—MY CO-OPERATIVE apt., 4 rms., 2 baths, 3d floor. Cheap for quick sale. My equity $2,500; will sell $1,000; will loan furn. Sheldrake 3846.

TO RENT—RM. BEAUTIFUL LIGHT APT. with class residential neighborhood. 6711 Lakewood-av; completely decorated. Moderate rent. Sunnyside 5040.

TO RENT—ROOMS, STEAM HEAT, $53 per month; Rogers Park; $2,500 buys apt. Rogers Park 1267.

TO RENT—SUBLEASE 4 RM. APT. COMplete furnishings for sale. BERMAN, 1621 Farwell-av. Sheldrake 7948.

TO RENT—TWO BIG APTS. SHER. SURP Hotel, cor. Sher and Surf; low rent. Buck. 5050. Apt. 113.

TO RENT—4554 MAGNOLIA-AV. 2D. NR. Wil. L. bus. surf.; 6 rooms, bath; sublet; conc.; outside rooms.

TO RENT—COR. 4 AND 5 RM. APTS.; rens.; light; cheerful. 4883 Kenmore-av. Fairfax 4718.

TO RENT—FLATS—SOUTHWEST.

TO RENT—3 AND 4 RM. APTS. IN MARquette Manor; blk. from C. & A. "L" and 69th Boxes; $65 and $67.50 per mo., with 1 month's concession. Apply 2514 W. 63d. Phone Prospect 5591.

TO RENT—NEW 4 RM. APT.; MAY HAVE extra in-a-dor bed. 2416-18 W. 64th-st. Call at office, 6301 S. Irving.

TO RENT—7 RMS., STOVE HEAT, $45 A month; imm. poss. Call Prospect 3809.

TO RENT—1951 S. TROY-ST., NR. DOUGlas Pk., 6 rms., 2d flr., stove ht., $40.

TO RENT—FLATS—NORTH.

1 MONTH RENT FREE.

Beaut. 5 rm., 1st fl. apt. in Rog. Pk., s. par., slp. pch., 5 lrg. closets, frplce., built in bkcase, 2 blks. to L. to surf. Oct. lease. $100. Sheldrake 1753.

TO RENT—SUBLET ATTRACTIVE APMT. 5 rms. and sun parlor; all outside rms.; ¼ blk. Englewood L. and surface transp. for sale. FRIED, 538 Roscoe-st. Wellington 0144.

TO RENT — EXTRAORDINARY LARGE bright 6 rm. apt., overlooking lake at Irving Pk.-blvd.; 3 baths, 2 sun parlors, always large closets; garage; high grade bldg. 3940 Frontier-av. Tel. Lake View 1717.

DESIRABLE APTS.

437-447 Belmont-av., 4-5-6 rm. apts., 1 blk. from Sheridan-rd. Ing. Jan., 443 Belmont or call State 7402.

6 Rooms and Sun Parlor.

7010 Sh.ridan-rd. and 1216 Lunt-av., 1 blk. to L. sta. and lake; lge. light rms., 3 baths; subise.; imm. poss. Ph. Rog. Pk. 2362.

TO RENT—4636 N. RACINE-AV. 3D APT., immed. poss. Newly dec., nr. Wilson "L" Bus and surf.

J. G. UPTON CO.,
4403 Sheridan-rd. Edgw. 0962.

TO RENT—55 E. OAK-ST., NR. DRAKE, 2 rm. apt., 3 baths; shower and needle; 2 exp. beds; light, modern; moderate rent. Call Rand 4193.

TO RENT—OR SELL—MY CO-OPERATIVE apt., 4 rms., 2 baths, 3d floor. Cheap for quick sale. My equity $2,500; will sell $1,000; will loan furn. Sheldrake 3846.

TO RENT—RM. BEAUTIFUL LIGHT APT. with class residential neighborhood. 6711 Lakewood-av; completely decorated. Moderate rent. Sunnyside 5040.

TO RENT—ROOMS, STEAM HEAT, $53 per month; Rogers Park; $2,500 buys apt. Rogers Park 1267.

TO RENT—SUBLEASE 4 RM. APT. COMplete furnishings for sale. BERMAN, 1621 Farwell-av. Sheldrake 7948.

TO RENT—TWO BIG APTS. SHER. SURP Hotel, cor. Sher and Surf; low rent. Buck. 5050. Apt. 113.

TO RENT—4554 MAGNOLIA-AV. 2D. NR. Wil. L. bus. surf.; 6 rooms, bath; sublet; conc.; outside rooms.

TO RENT—COR. 4 AND 5 RM. APTS.; rens.; light; cheerful. 4883 Kenmore-av.

TO RENT—FLATS—NORTH.

HOWARD & ORR CO.

82 W. Washington-st. 352 E. 47th-st.
1458 E. 53d-st. 233 E. 58th-st.
Prompt service. Courteous, reliable janitors.

HYDE PARK-I. C. TRANS.

3 rms., 5231 Woodlawn-av., 1st and 2d apt., in-a-dor bed, new, sun porch.
3 rms., 5349 Ingleside-av., 2d, sun parlor, in-a-dor beds, gas log, bookcases; pose. now.
3 rms., 5040 Cottage Grove-av., Apt. H.
4 rms., 2612-10 E. 75d-st., 2d, 3d, sun par., in-a-dor bed, lge., light rms.; gas log.
4 rms., 6721 Paxton-av., 2 bedrooms.
4 rms., 5486 Blackstone-av., 2d, large, light, sun pch., in-a-dor bed; best for money.
4 rms., 5300 Woodlawn, 3d, s. p., gas logs
4 rms., 5304 Woodlawn, 1st, s. p., gas logs
4 rms., 5233 Woodlawn-av., large, airy, new, door bed; plenty heat and hot water.
5 rms., 6726 Paxton-av., shower baths.
5 rms., 2141 E. 70th-st., 1st, very cheap.
6 rms., 1213 E. 53d-st., 1st, sun par.
6 rms., 1217 E. 53d-st., 1st, 2 baths.

CONVENIENT TO "L" R. R.

4 rms., 6133 Indiana-av., 1st, modern.
4 rms., 327 E. 57th-st., 3d, door bed.
4 rms., 5830 Calumet-av., 1st; nr. park.
6 rms., 5724-26 Prairie-av., 2d, 3d; reas.
6 rms., 4354 Cottage Grove-av., $65.
7 rms., 4336 Michigan-av., 1st, sunlight.
7 rms., 5248 Michigan-av., 1st and 2d, sun par., 2 baths, large porch; sublease; bargain.
7 rms., 436 E. 46th-st., 1st; nr. Grand; $85.
8 rms., 5715 Calumet, 3d, all large, lt. rms.

McKey & Poague, Inc.

1463 E. 53d-st.
Hyde Park 8514.
TWO APTS. TO RENT.

5114 Kimbark-av., 1st, kitchenette..... $75
5143 Kenwood-av., new bldg..... $90
5831 Everett-av., 1st..... $85

THREE ROOMS.

5484 University-av., 2d and 3d A..... $75
5118 Kimbark-av., 1st and 2d..... $80
5143 Kenwood-av., new bldg..... $100
1440 E. 53d-st., 3d, fireproof bldg..$100

FOUR ROOMS.

1241 E. 44th-pl., 3d..... $70
5505 E. Everett-av., 2d..... $90
5339 Cornell-av., 1st..... $100

FIVE ROOMS.

5513 Everett-av., 1st, 2 baths..... $125

SIX ROOMS.

5519 Kimbark-av., 2d..... $90
5338 Woodlawn-av., 2d, 2 baths..... $120
5470 Everett-av., 1st, 2 baths..... $125
1210 Madison-pk., 2d..... $215
4750 Drexel-av., 2 and 3 baths, sun p.. $275

SEVEN ROOMS.

1447 E. 56th-st., 1st..... $75

LEON KIRK & SON

220 E. Garfield-blvd.
Atlantic 3100.

435 Oakwood-blvd., Apt. 3S, 2d..... 2 rms.
700 E. Garfield-blvd., new, sun room..... 4 rms.
5740 Calumet-av., wall bed, 2d B..... 4 rms.
5317 Calumet-av., 1st..... 4 rms.
5007 Forrestville-av., 3d..... 4 rms.
639 E. 61st-st., 1st..... 4 rms.
329 E. 50th-st., front pch., 3d..... 4 rms.
5030 Evans-av., front pch., 2d..... 4 rms.
509 E. 48th-st., sun par., 3d..... 4 rms.
609 E. 50th-st., 1st..... 4 rms.
4805 Vincennes-av., sun par., 2d..... 5 rms.
714 E. 50th-pl., sun par., 3d..... 5 rms.
707 E. 50th-pl., 1st..... 5 rms.
5834 Prairie-av., 3d..... 5 rms.
619 E. 50th-st., 2d..... 5 rms.
711 E. 50th-pl., front pch., 3d..... 5 rms.
308 E. 54th-st., 3d..... 5 rms.
363 E. 58th-st., 3d..... 6 rms.
5002 Drexel, frt. pch., 3d, 9 rms.....3 baths
5000 Drexel, frt. pch., 3d, 10 rms.....3 baths

Open Evenings and Sundays.

KIMBARK HALL APTS.

5124-32 KIMBARK-AV.

2, 3, AND 4 ROOMS.

RENTS, $75.00 AND UP.

NEW BUILDING, JUST COMPLETED AND READY FOR OCCUPANCY. FINEST BUILDING IN HYDE PARK. JUST SOUTH OF HYDE PARK-BLVD. C. R. I. & P. AND BUS TRANSPORTATION. SHOWER BATHS, TILE WALLS; CANVASED WALLS; PANELED DINING ROOMS; LARGE CLOSETS AND DRESSING ROOM. FINEST LIGHTING FIXTURES. FULL ENAMEL PLUMBING.

AGENT ON PREMISES, OR
PHONE MIDWAY 2401.

LAKESIDE TERRACE,

7423 South Shore-dr.
Fronting the Lake.

2-3-4 ROOMS.

with kitchens and kitchenettes. Most beautiful apts. in the South Shore district. Several furnished apartments. Rents $70 and upward. Agents on premises.

W. K. YOUNG & BRO.,
63d and Kimbark-av.
Phone Hyde Park 2022.

SOUTH SHORE.

6836 Crandon, 7 rms., 2 baths; gar...$250
6756 Chappel, 5 rms., sun parlor..... $100
2045 E. 70th-st., 5 rms.; ideal..... $110
2055 E. 70th-st., 5 rms.; beaut. and ideal..... $135
7043 Clyde, 5 rms., 1st floor..... $95
2043 E. 70th-st., 4 rms.; ideal..... $80
7001-11 Paxton, 4 rms., outside..... $85
7034 Cregier-av., 3 rms.; in-a-dor bed..75
7608 Chappel, 3 rms.; gas, elec. furn..... 60
6745 Chappel, 3 rms.; gas, elec. furn..... 60

E. J. RADKE,
2110 E. 71st-st. Midway 7530.

TO RENT—5237 HARPER-AV., 1ST, 6 rms., elec. light, steam heat..... $75.00

1509 E. 54TH-ST., 1ST.
4 rms. and sun parlor..... $85.00

1122-26 E. 47TH-ST.
1-2 rms., kit'ns, tile bath, door beds..$45-$50

1504 E. 53D-ST.
1-2 rms., kit'ns, tile bath, door beds..$45-$50

KYLE & BENDFELT,
1506 E. 53d-st. Fairfax 3071.

1509 E. 71ST-ST., 2D FL.

NEW KITCHENETTE APTS.

$50 PER MONTH

Large, canvased rooms; Murphy beds; south sunshine; white kitchens; high class environment; near Constance-av. and Bryn Mawr "L" station; 20 minutes to the loop; key left; owner on premises today, 11:30 to 4:30.

HEDBERG & BISTOR,
417 CONWAY BLDG. MAIN 2525.

LLOYD F. KIRK & CO

4700 DREXEL-BLVD. KENWOOD 0215.
3921 Lake Park-av., 3 rms., $85; low rent.
1132 E. 45th-st., 6 rms., cor., 2 baths. 100
4832 Vincennes-av., 6 rms., 2 b., s. p.. 100
4858 Vincennes-av., 7 rms., s. p. 120
4835 Vincennes-av., 4 rms., s. p., $70-$75
1026 Hyde Park-blvd., 4 rms., new bldg. 90
357 E. 55th-pl., 4 rms., door bed 60

6 RMS., 2 BATHS, $135.

IN 3 APT. BLDG., SO. SH. DIST.
Sublease by priv. party, 2d apt., Eng. bsmt., 9 rms., 3 baths, sta. and Country club; lge. liv. rm., full sun par., all tile bath and kitchen, built-in bkcase, glazed spl., outside icing; best value in dist. CALL MIDWAY 9838 or MIDWAY 8715.

TO RENT—1447 E. 52D-ST., 6 ROOM MOD. flat, 3d floor; finest location; $100. Hyde Park 8286.

TO RENT—FLATS—SOUTHWEST.

TO RENT—3 AND 4 RM. APTS. IN MARquette Manor; blk. from C. & A. "L" and 69th Boxes; $65 and $67.50 per mo., with 1 month's concession. Apply 2514 W. 63d. Phone Prospect 5591.

TO RENT—NEW 4 RM. APT.; MAY HAVE extra in-a-dor bed. 2416-18 W. 64th-st. Call at office, 6301 S. Irving.

TO RENT—7 RMS., STOVE HEAT, $45 A month; imm. poss. Call Prospect 3809.

TO RENT—1951 S. TROY-ST., NR. DOUGlas Pk., 6 rms., 2d flr., stove ht., $40.

TO RENT—FLATS—NORTH.

KRENN & DATO

EXCLUSIVE NORTH SHORE LAKE SHORE DISTRICT.

N. STATE-PKWY.
8 rooms, 4 baths..... $500

LAKE SHORE-DR.
11 rooms, 4 baths..... $450

E. WALTON-PL.
10 large rooms, library, 3 baths..... $400

N. STATE-PKWY.
10 rooms, 3 baths..... $400

LAKE SHORE-DR.
7 large rooms, 2 baths; beautiful view of lake. Elevator..... $375

E. DIVISION-ST.
7 rooms, 2 baths..... $200

E. CHICAGO-AV.

TO RENT—FLATS—WEST.

TO RENT—1134-50 S. WESTERN-AV., NR. surface lines; 6 and 7 rms.; stm. ht.; mod.; reduced rents; also unhtd. apts.; $40. See janitor, 1st flat, 1144 S. Western, or ROBERT F. SHANKLIN & CO., 111 W. Washington-st.

TO RENT—4808 PARK-AV., 4 RMS., STOVE ht., newly dec.; immed. poss. Inquire 206 N. Cicero-av.

J. G. UPTON & CO.,
4403 Sheridan-road. Edge. 0962.

Adams Nr. Cicero; New Bldg.

4 rm., in-a-door and 5 rm. apts.; concess. See owner, 4230 Madison. Kedzie 5051.

TO RENT—HIGH GRADE 5 RM. SUN PARlor apt. on boulevard; excellent transportation; concession, until May 1st, 1925. If interested phone Euclid 7405. [illegible]

TO RENT—244-6 N. KEDZIE-AV., 4 RMS., stm. ht., mod.; low rent. See janitor or ROBERT F. SHANKLIN & CO., 111 W. Washington-st.

6 LARGE ROOMS

and sun parlor, steam heat; liberal concession. 3842 Congress-st.

TO RENT—NEW AND MODERN 5 ROOM flat, hot water heat, etc.; no apartment building, and your children are welcome. 3208-5210 W. 22d-pl.

TO RENT—3 AND 4 ROOM APTS.
$60 AND $75 PER MONTH.
Lake-st. L. to 312 N. Central-av.
MANSFIELD 1100.

TO RENT—4814-20 MONROE-ST., 4-5 RMS., stm. ht., some have in-a-door beds; gas free; low rent. Cicero Realty Co., 407 S. Cicero.

TO RENT—5 ROOMS AND SUN PARLOR, glassed back porch; hot water heat; on corner; excel. trans. 4458 West End-av.

TO RENT—BEAUTIFUL 5 AND 6 RMS., IN NEW BRICK BUILDING; HEAT, GARAGE; IMMED. POSS. SEELEY 1874.

TO RENT—MOD. STEAM HEATED 8 ROOM apt., 221 N. Cicero-av.; wonderful trans. to loop, L. and surf. Rogers Park 8495.

TO RENT—6 RMS., 1ST FLOOR; FURNACE ht.; elec. light. 3144 W. Congress-st. Mansfield 6395.

TO RENT—2 RM. KITCH. APT.; NEW BLDG. Free gas; good trans.; reas. rent. Fontenelle Apts., 4840 W. Madison-st.

TO RENT—NEW BLDG.; 2-3-4 RM. APTS.; 4815-25 W. Monroe-st.; ready now. DROLLING & SONS 4753 Madison-st.

TO RENT—3 RMS., 330 N. KEDZIE-AV., 4th fl., new, dec.; st. ht.; $27.50. Humb. 8715.

TO RENT—JAN. 1, 6 RM. HEATED, H. W. elec. laundry, storage rm., glassed pch., nr. "L"; sun. $60. 2115 Gladys. Seeley 8130.

TO RENT—4 RM. FLAT, 752 S. CALIFORnia-av., elec. ligh., $25; owner on prem. after 2 p. m. Sat., all day Sun.

TO RENT—5 RMS., STM. HT., 2D FLOOR, 22 N. Kariov-av. McCarty Bros. 1846 Washington-blvd. Kedzie 3025.

TO RENT—5 ROOM FLAT, HOT WATER heat; glased-in porch; good location. 1028 Massasoit-av.

TO RENT—1910 S. ALBANY-AV., NEAR 26th; decorated; electricity; good transp. Inquire 1871 S. Kedzie, 2d.

TO RENT—4 RM. APT., STM. HEAT, JANITor service; $60 a mo. Pk. Nevada 2282.

TO RENT—3-4 RM. MOD. APTS., IN-A-DOR bed, s. p. See janitor, 3401 Franklin-blvd.

TO RENT—521 S. LA VERGNE, 4 RMS. (2 bedrms.), 1st flat; mod.; furnace; $45.

TO RENT—SEVERAL 3 RM. APTS. IN NEW bldg. 23 N. Lawrence-av. See Mr. Pauly.

TO RENT—FLATS—SUBURBAN.

OWN YOUR OWN APT.
IN THIS CO-OPERATIVELY OWNED BUILDING.
SPECIAL INDUCEMENTS
in either 4, 5, 6, or 7 room apts., where the monthly upkeep will not exceed 50% of the normal rents' in a similar building.
Prices, $4,200 up to $7,900.
CALL AT ONCE FOR PARTICULARS.
800 MICHIGAN-AV., COR. KEDZIE.
EVANSTON.

W. TABB & CO.,
112 W. Adams-st.
Bldg. Ph. Univ. 5798; Loop Ph. Rand. 5357.

NEW BLDGS.—EVANSTON.

FRANKLIN APTS.—Central-st., 3 blocks west from L sta., near sewers; 3 room kitchenettes and 4 room apts. On account of delay in completion of bldg. we have an attractive proposition to make. New, low prices. See us of janitor on premises.

MAPLEWOOD APTS.—2 Ridge; unusually attractive 4 and 5 room apts.; in-a-dor beds; free gas; 2 bike rooms from trans. and stores. Owner anxious to fill bldg. will offer very attractive proposition on remaining few apts. See them today.

JOHN F. HAHN,
1619 Sherman-av., Evanston. Rog. Pk. 5116.

EVANSTON.

Don't overlook this.
1010 Main-st.
Brand new building.
3 room apartments.
$62.50 and $67.50.
2 blocks west of Main-st.
L and steam stations. Opposite park. See agent on premises.

TO RENT—A 6 ROOM APT. IN THE HYDE PARK
in the finest section of beautiful Lombard; all modern imp.; gas mantle, tile bath, large way fireplace, sleeping porch; near ½ acre delightful grounds; an ideal family home; $75; you can't find the equal. O. J. Roath & Son, Lombard.

TO RENT—914-916 MICHIGAN-AV., EVANston; 7 rms., 2 baths, sun parlor, sleeping porch, garage; entirely redecorated; attractive; $110 and $120. SIDNEY F. ADLER & CO., 77 W. Washington. Dearborn 9657.

TO RENT — DESIRABLE 4 AND 5 ROOM apts., new bldg.; liberal concession. 520 to 534 Sheridan-rd., corner South-av. Evanston. See agent or janitor on premises.

TO RENT—4 RM. BATH AND ALCOVE ENclosed sleeping porch, rear, 1 flight up. 1060 Ash-st. Glencoe. Glen. 1060. Adults; $35 month. Inquire 3030 East-av., Berwyn.

NEW 4-5 RMS., $75-$100.

Fireplaces, in-a-dors, 822 Reba-pl., 3 blks. "L." Agent on premises.

TO RENT—FLATS, 3 TO 6 RMS. EACH; exclusive location in beautiful Riverside. Ill. poss. now. Ph. Riv. 1502 or address S 203 Tribune.

TO RENT—HIGH GRADE 3 RM. KITCH. apt. in beaut. Oak Park, 15 min. to loop; L. exp.; $47.50-$75. 1109 S. Maple-av. Oak Park 5000.

TO RENT—EVANSTON, 834 REBA-AV., new 5 rm. apt., $100. Concess. Sublease. University 3876J.

TO RENT—4 RM. FLATS IN NEW BLDG., shower bath, incl. private porches; rent reas. See owner at 5304-6 W. Adams-st.

TO RENT—AUSTIN COR. 7 RMS., STM. 4 closets.; mod.; yard. 4152 Addison.

TO RENT—315 OAK PARK-AV., 2 RMS., mod.; sun p.; nr. L; low rent. Kedzie 0372.

TO RENT—FURNISHED FLATS.

South Side.

2208-16 E. 70TH-ST.

Newly decorated 4 and 5 rms. $100-$125; elegantly furnished. Dorchester 8706.

WIL-JEN APTS.NEW.

6543 Cott. Grove; all trans.; 2 rm. kit., bath, gas, elec., linen, $75 up, by week or mo.

TO RENT—7 ROOMS, ATTRACTIVELY FURnished, south exposure; near Illinois Central University, and Midway. Telephone Dorchester 3068.

$55 MO. UP, 1-2 RM. APTS.

Kitch. compl. furn.; elev. serv.; Jackson Beach Apts., 1552 E. 83d-st.; I. C. L. bus.

TO RENT—BEAUT. FURN. ROOM and kitch., 2 baths, 2 bedrooms, sun parlor; immed. poss.; fine trans. 1136 E. 46th-st., near Woodlawn. Phone Hyde Park 1794.

TO RENT—915 E. 40TH-ST., 2D; 2 RMS., wall bed; porch; stm. ht.; ther. mod.; reas. rent. See janitor or ROBERT F. SHANKLIN & CO., 111 W. Washington-st.

TO RENT—MOD. BRIGHT, CLEAN APT., 3 rms.; kit., tile bath, wall beds; nr. surf., bus, L exp.; 7 min. loop. Very reas. 1441 E. 53d-st. Fairfax 9269.

TO RENT — ELEGANTLY FURNISHED 4 rm. in-a-dor bed apt. S. S. dist., near I. C. surf. bus. 6937 Crandon, 1st. Phone Fairfax 9553.

TO RENT—3 RM. FURN. APT., HYDE PK. 1900. 7 Taub. 5481 Greenwood-av. Dorchester 9686.

TO RENT—4 ROOM FURN. APT., IN HYDE Park, all outside rooms, east of I. C. exp. and bus line. Dorchester 2234.

TO RENT—4 RM. FURN. APT. WITH SUN par., mod.; furniture optional. 909 E. 54th-st. Dor. 2255 or Nor. 1032.

TO RENT—3238 OAKENWALD-AV., 2 TO 6 rms.; priv. baths; in-a-dor bed, sun p., stm. el., gas; L. C., bus; $10 to $18 wk. Au. 0270.

TO RENT—3 RM. COMPLETELY FURN. IN-A-dor bed apt.; 2 blks. to loop; party going to California. Phone Saginaw 3897.

TO RENT—FOR 3 MONTHS, FURNISHED 4 rm. apt. to responsible party. BROWN, 3830 E. 54th-st. Dorchester 6054.

TO RENT—3841 GRAND-BLVD. LOVELY flats, 6 rm. apts. 2 beds, ph., garage space, L. bus at door, fire heat, serv.; reas.

TO RENT—SUBLEASE, 3 RM., APT., IN-A-dor bed; rental $70; furn., nice radio outfit. 3307 Luella-av.

TO RENT—4245 St. 1 RM. KITCH. light and warm. 1-3 rm. apt. reg. kitch., priv. baths, $15. Midway 3545.

TO RENT—5720 DREXEL-AV., 5 RM. APT., semi p.; kitch., ref., gas, elec., bath, priv., unfurn.; very reas.; pr. U. of C. H. P. 4882.

TO RENT — 4400 DREXEL-BLVD.; NEW bldg.; 3 rm. parlor apt., private; kitchen; in-a-dor bed; $85. Oakland 5278.

TO RENT—FURN. APTS., 3, 5 OR 6 RMS., by week or month; loc. 514 E. 61st-st. Fairfax 9136.

TO RENT—2 RM. FURN. APT.; NR. I. C.; jan. ist; garage. South Shore 8734.

TO RENT—FURNISHED 2 RM. APT. WITH kitchenette. 5750 Kenwood-ave. Hyde Pk. 1900.

TO RENT—3804 CALUMET, 3D. ATTR. furn. 4 rm. apt. $85. See jan. H. P. 1249.

TO RENT—WELL FUR. 5 RM. APT. CALL after 5. 6260 Stony Island. 2 apt. N.

TO RENT—4802 LAKE PARK-AV., 2 RM. kitch., bath; stm., fur.; I. C., surf.

TO RENT—325 E. 58TH-ST., 3 RMS., mod.; $50; real kit. Hyde Park 1249.

TO RENT—1416 E. 73d; MOD. 2 RM. APT.; Furn., piano; warm, light; $13. Rea.

TO RENT—FURN. APT.; 3 RM. HEAT, JAN. service. 5517 Mich.-av. Ph. Went. 5069.

TO RENT—3 ROOM FURNISHED APTS., $40 to $75. 2505 S. Michigan-av.

TO RENT—1 RM. APT.; WELL FURN.; EX. trans.; till May 1st. Hyde Park 0817.

TO RENT—365 E. 59TH; WELL FURN. 5 rms.; good heat; 5c. Park bus at door.

TO RENT—FURNISHED FLATS.

South Side.

KITCHENETTE APTS.
4257-59 Grand-blvd.
12 Min. to Loop.
2 ROOMS, $15 WEEK.
With kitchenette and private bath.
3 ROOMS, $21.50.
Has 2 beds, private bath and kitchenette.
5 ROOMS, $95 MONTH.
All of the above are completely furnished and ready for housekeeping; linen, silver and china; maid, tel. and elev. service.
Oakland 2904. A. L. KAFKA, Mgr.

New Edgecote Fur. Apts.
6236-38 HARPER-AV.
2 room kitchenette apts., well appointed in every detail. Must be seen to be appreciated. Will please the most insidious.
Under direct management of the owner. Helen M. Parsons who has been in business in Woodlawn for 12 yrs. and is well known for her genial hospitality. 1½ blks. to I. C. station, L. bus, surface; 15 min to loop; nr. Hyde Park High school, U. of C.; 1 blk from Jackson park golf, tennis; reasonable rates. Refs. required. Midway 7427. Remember—The EDGECOTE is on HARPER-AV.—6236.

$70 TO $200 PER MONTH,
WITH SPECIAL LEASE CONCESSIONS.
1-2-3 rm. completely furnished kitch. apts. Daily maid service, shower baths, linens, dishes, silver, etc.; C. bus, surf. trans. MIDWAY APT. HOTEL, 1535 E. 60th-st.

3 ROOMS—FURNISHED.

SUN PARLORS, 2 IN-A-DOR BEDS.
602 Oakwood-blvd., Apt. K, 3d. $80
LEON KIRK & SON,
220 E. Garfield-blvd. Atlantic 3100.

CARLTON APT. HOTEL.

New fireproof bldg. 2 rm. furn. kitch. apts. Priv. tub, shower bath. Elevator maid. Very reas. Best for price. 6440 Woodlawn-av.

HYDE PARK FURN APTS.,
5232-34 KIMBARK. FAIRFAX 9769.
3 and 4 rms., newly furn., new bldg., private baths and showers, in-a-dor beds, extra bedroom; desirable location; reas. rates.

MADISON PARK HOTEL.

1380 Hyde Park-blvd. Large living room, kitchenette and dining room. Completely furnished. Maid service. Kenwood 4300. Apt. 515.

TO RENT—MOST LUXURIOUSLY FURNISHed 7 rm. apartment and sleeping porch, 3 baths, sun parlor; dining room in front; University-av., near Hyde Park-blvd.
HUGO ASH & CO.,
220 S. State-st.

TO RENT—S. W. COR. 68TH-ST. AND DORCHESTER-AV. Newly furnished apartments, high grade throughout; $80 and up; immediate possession.
GLATT & PRICE,
6827 Stony Island-av. Dorchester 8800.

4718 WOODLAWN-AV.

Large, light 2 and 3 rm. kit. apts., fine furnish., location and trans. $75 to $100. Drex. 7493.

NEWLY FUR. KENT. APTS.

6233-35 BLACKSTONE-AV. FAIR. 8122.
2 rms. and kit.; new bldg.; 2 baths, nr. Jack. Pk.; best trans.; nr. I.C.L.; reas. rates.

TWO LARGE ROOMS

Richly furnished, complete for housekeeping, kitchenette, large closets, $100 mo. Ring for attendant. 4600 Drexel-blvd.

TO RENT—2525 E. 72D-ST., 2D; BEAUTIfully furn. 2 rm. and kitchenette apt., in-a-dor bed and shower; 1 blk. to I. C. exp.; motor bus stops at corner. Will rent to May 1. $100. Call Saginaw 0858.

CAROLAN APT. HOTEL.

Exceptionally well furn. 2 rm. kitnette.; all mod. Hotel facilities. Nr. L. C., bus and surf. 5480 Cornell-av. Apt. 209.

5 Rm. Apt., Sun Parlor.

2d floor, 2 flat bldg., all newly decorated, sun light rooms; immediate possession; $90; concession. 7119 Constance-av.

TO RENT—4 RMS., IN-A-DOR BED, SUN porch and bath, nicely furn.; I. C., surf.; stm. & or more. Kenwood 5414. 4750 Lake Park-av., 1st.

BRAND NEW COMP. FURN.

1-2 rm. apts. in new ast. bldg., near I. C. exp., L. bus, surface; 15 min to loop; nr. Hyde Park High school, U. of C.; 1 blk from Jackson park golf, tennis; reasonable rates. Refs. required. Midway 7427. Remember—The EDGECOTE is on HARPER-AV.—6236.

KENWOOD APT. HALL.

NEW furn. kit. apt., bus and L exp. 15 min. lp.; $10 wk. up. 4119 Ellis. Au. 5600.

DREXEL MANOR APTS.

4332 Drexel-blvd., 1-2-3 rm. brand new fur. apts.; "L," bus, surf. Phone Kenwood 2397.

VIRGINIA APT. HOTEL.

4636 Drexel. 1-2-3 r. attr. fur. kit. apts.; light, cozy; most reas. rts.; bus at door, sur.

4722½ DREXEL-BLVD.

Very attr. 2 rm. apt.; Murphy bed, shower bath; new bldg. MRS. FISHER, Drexel 6845.

TO RENT—SUBLET, 3 RM. KITCHETTE APT. in first class hotel to sublet after 15 to Apr. 1. Apply Mgr. Carolan Apt. Hotel, 5480 Cornell-av.

JACKSON PARK PLAZA.

2-3 rm. kit. apts.; full equd.; hotel serv., $70 mo. up; ex. R.E. 6440 Dor. 6310

ELLIS CHATEAU

Just comp., 3 room newly furn. apts. 4610 16 Ellis-av., Drexel 5252.

RIDGELAND-AV., 7126, 2D.

Attr. furn. 4 rms. and sun par., until May 1; $80. I. C. to Stony Island. Fairfax 6124.

TO RENT—2 RM. FURN. APT.; VERY clean; all conveniences; reas. rent. Hobbs & Gruber, Inc. 446 E. 47th-st.

TO RENT—3 RM. BATH AND ALCOVE ENclosed sleeping porch, rear, 1 flight up. 1060 Ash-st. Glencoe. Glen. 1060. Adults; $35 month. Inquire 3030 East-av., Berwyn.

NEW 4-5 RMS., $75-$100.

Fireplaces, in-a-dors, 822 Reba-pl., 3 blks. "L." Agent on premises.

TO RENT—FLATS, 3 TO 6 RMS. EACH; exclusive location in beautiful Riverside. Ill. poss. now. Ph. Riv. 1502 or address S 203 Tribune.

TO RENT—HIGH GRADE 3 RM. KITCH. apt. in beaut. Oak Park, 15 min. to loop; L. exp.; $47.50-$75. 1109 S. Maple-av. Oak Park 5000.

TO RENT—EVANSTON, 834 REBA-AV., new 5 rm. apt., $100. Concess. Sublease. University 3876J.

TO RENT—4 RM. FLATS IN NEW BLDG., shower bath, incl. private porches; rent reas. See owner at 5304-6 W. Adams-st.

TO RENT—AUSTIN COR. 7 RMS., STM. 4 closets.; mod.; yard. 4152 Addison.

TO RENT—315 OAK PARK-AV., 2 RMS., mod.; sun p.; nr. L; low rent. Kedzie 0372.

TO RENT—FURNISHED FLATS.

South Side.

2208-16 E. 70TH-ST.

Newly decorated 4 and 5 rms. $100-$125; elegantly furnished. Dorchester 8706.

WIL-JEN APTS.NEW.

6543 Cott. Grove; all trans.; 2 rm. kit., bath, gas, elec., linen, $75 up, by week or mo.

TO RENT—7 ROOMS, ATTRACTIVELY FURnished, south exposure; near Illinois Central University, and Midway. Telephone Dorchester 3068.

$55 MO. UP, 1-2 RM. APTS.

Kitch. compl. furn.; elev. serv.; Jackson Beach Apts., 1552 E. 83d-st.; I. C. L. bus.

TO RENT—BEAUT. FURN. ROOM and kitch., 2 baths, 2 bedrooms, sun parlor; immed. poss.; fine trans. 1136 E. 46th-st., near Woodlawn. Phone Hyde Park 1794.

TO RENT—915 E. 40TH-ST., 2D; 2 RMS., wall bed; porch; stm. ht.; ther. mod.; reas. rent. See janitor or ROBERT F. SHANKLIN & CO., 111 W. Washington-st.

TO RENT—MOD. BRIGHT, CLEAN APT., 3 rms.; kit., tile bath, wall beds; nr. surf., bus, L exp.; 7 min. loop. Very reas. 1441 E. 53d-st. Fairfax 9269.

TO RENT — ELEGANTLY FURNISHED 4 rm. in-a-dor bed apt. S. S. dist., near I. C. surf. bus. 6937 Crandon, 1st. Phone Fairfax 9553.

TO RENT—3 RM. FURN. APT., HYDE PK. 1900. 7 Taub. 5481 Greenwood-av. Dorchester 9686.

TO RENT—4 ROOM FURN. APT., IN HYDE Park, all outside rooms, east of I. C. exp. and bus line. Dorchester 2234.

TO RENT—4 RM. FURN. APT. WITH SUN par., mod.; furniture optional. 909 E. 54th-st. Dor. 2255 or Nor. 1032.

TO RENT—3238 OAKENWALD-AV., 2 TO 6 rms.; priv. baths; in-a-dor bed, sun p., stm. el., gas; L. C., bus; $10 to $18 wk. Au. 0270.

TO RENT—3 RM. COMPLETELY FURN. IN-A-dor bed apt.; 2 blks. to loop; party going to California. Phone Saginaw 3897.

TO RENT—FOR 3 MONTHS, FURNISHED 4 rm. apt. to responsible party. BROWN, 3830 E. 54th-st. Dorchester 6054.

TO RENT—3841 GRAND-BLVD. LOVELY flats, 6 rm. apts. 2 beds, ph., garage space, L. bus at door, fire heat, serv.; reas.

TO RENT—SUBLEASE, 3 RM., APT., IN-A-dor bed; rental $70; furn., nice radio outfit. 3307 Luella-av.

TO RENT—4245 St. 1 RM. KITCH. light and warm. 1-3 rm. apt. reg. kitch., priv. baths, $15. Midway 3545.

TO RENT—5720 DREXEL-AV., 5 RM. APT., semi p.; kitch., ref., gas, elec., bath, priv., unfurn.; very reas.; pr. U. of C. H. P. 4882.

TO RENT — 4400 DREXEL-BLVD.; NEW bldg.; 3 rm. parlor apt., private; kitchen; in-a-dor bed; $85. Oakland 5278.

TO RENT—FURN. APTS., 3, 5 OR 6 RMS., by week or month; loc. 514 E. 61st-st. Fairfax 9136.

TO RENT—2 RM. FURN. APT.; NR. I. C.; jan. ist; garage. South Shore 8734.

TO RENT—FURNISHED 2 RM. APT. WITH kitchenette. 5750 Kenwood-ave. Hyde Pk. 1900.

TO RENT—3804 CALUMET, 3D. ATTR. furn. 4 rm. apt. $85. See jan. H. P. 1249.

TO RENT—WELL FUR. 5 RM. APT. CALL after 5. 6260 Stony Island. 2 apt. N.

TO RENT—4802 LAKE PARK-AV., 2 RM. kitch., bath; stm., fur.; I. C., surf.

TO RENT—325 E. 58TH-ST., 3 RMS., mod.; $50; real kit. Hyde Park 1249.

TO RENT—1416 E. 73d; MOD. 2 RM. APT.; Furn., piano; warm, light; $13. Rea.

TO RENT—FURN. APT.; 3 RM. HEAT, JAN. service. 5517 Mich.-av. Ph. Went. 5069.

TO RENT—3 ROOM FURNISHED APTS., $40 to $75. 2505 S. Michigan-av.

TO RENT—1 RM. APT.; WELL FURN.; EX. trans.; till May 1st. Hyde Park 0817.

TO RENT—365 E. 59TH; WELL FURN. 5 rms.; good heat; 5c. Park bus at door.

TO RENT—FURNISHED FLATS.

North Side.

KRENN & DATO

EXCLUSIVE
NORTH SHORE
LAKE SHORE DISTRICT.

EAST WALTON PLACE—
9 large rooms, 4 baths, 2 large pchs..$850
LAKE SHORE DRIVE—
10 large rooms, 4 baths; near Drake hotel 800
EAST DELAWARE PLACE—
9 large rooms, 3 baths, beautifully furnished; view of lake 750
LAKE SHORE DRIVE—
10 rooms, 5 baths, beautifully furn. 750
LAKE SHORE DRIVE—
7 large rooms, 3 baths; on lake 500
EAST OAK STREET—
8 rooms, 2 baths, open fireplace 325
NORTH DEARBORN PARKWAY—
8 rooms, 3 baths 300
NORTH STATE STREET—
3 attractive rooms and bath, hotel service 270
EAST DIVISION STREET—
6 rooms, 2 baths, porch 225
EAST OAK STREET—
6 rooms, 2 baths, duplex 250
EAST DIVISION STREET—
6 rooms and bath; good transportation 150

LAKE VIEW.

SHERIDAN ROAD—
7 large rooms, 3 baths; overlooking lake 550
SHERIDAN ROAD—
10 rooms, 3 baths, extra lavatory, s. p. 600
SHERIDAN ROAD—
7 rooms, 2 baths, s. p.; garage included 350
ALDINE AVENUE—
6 rooms, 2 baths; nicely furnished.... 250
SURF STREET—
4 rooms and bath; shower 225
ROSCOE STREET—
4 rooms and bath; ice, gas, electricity and maid service furnished 175
BRIAR PLACE—
2 rooms and bath; corner apartment; very attractive 125

EDGEWATER AND
ROGERS PARK.

BRYN MAWR AVENUE—
10 spacious rms., 3 baths and shower; beautifully furnished 600
BITTERSWEET PLACE—
8 large rooms, 2 baths, 2 porches; large yard 400
GLENGYLE AVENUE—
7 rooms, 2 baths, s. p. and sleeping porch 250
KENMORE AVENUE—
5 rooms, 2 baths; newly furnished.... 250
FARWELL AVENUE—
7 rooms, 2 baths, s. p. and sleepg. porch 250
HOLLYWOOD AVENUE—
9 rooms, 2 baths, 2 porches..... 250
JARVIS AVENUE—
4 rooms and bath, s. p. 110

We will furnish
a complete list upon application.
KRENN & DATO
Exclusive Agents for Mrs. Rockefeller McCormick Properties.
936 N. MICHIGAN-AV.
Opposite Drake Hotel.
PHONE SUPERIOR 7046.

Newly Furn. 4 Rm. Apt.

Living rm., 2 bedrms., 1 combined with library; beaut. wal. bedrm. suite, 1 Murphy bed, kit. and breakfast rm. latticed; beaut. furn. priv. porch; unusually attractive; suitable for 2 mar. couples, near Wilson X. bus. 4522 N. Racine-av., 3d. Ph. Sunnyside 5534.

HIGHLANDS APT. HOTEL.

Only $55 per mo., $15 week, $2 day; beaut. 2 rm. apts. 3-4 rooms, $85-$125 mo., incl. light, service, immed. poss. Best value on N. Side. See them first. 2 blks. Jarvis L. 1 blk. lake. 7455 Greenview-av. R. P. 6100.

544 BRIAR-PL.

429 BELDEN-AV.

Newly furn. 1 and 2 room apts. $75 and $85. See janitor or call Central 3600.

TO RENT—3718 PINE GROVE-AV., NEAR Waveland, convenient to surface lines and N. W. L. Sheridan-rd. car. 3 rms. screened porch; completely furnished; $150. Immed. poss. ROBERT F. SHANKLIN & CO., 111 W. Washington-st.

STREETERVILLE APTS.

12 BLKS. NORTH OF LOOP, E. OF MICH. 1-2 rm. new fur. dec. kit. apts. $10 to $25. Quiet, restrict. neighborhood. 1 blk. bus. 195 S. CHESTNUT. DELAWARE 10142.

TO RENT—5820 GLENWOOD, NEWLY furnished apts.; extra rollaway beds, modern in every respect; ½ block Senn High; good trans.; $95-$105; gas and electric included. Ask a real home; or will sell furn. very reasonable. Act quick from 2-5 p. m.

TO RENT—GARFIELD-AV., 5 RM. APT. IN new bldg., 4 bed rms., 2 bks. "L"; elegantly furn.; oriental rugs, imported furn. throughout. At once; Gentiles only. Ph. Diversey 1270.

TO RENT—900 AINSLIE-ST., NEWLY FURnished 3 rm. efficiency apt., near the lake; $90; prv. party. See jan. or Sunnyside 4140.

TO RENT—VERY HANDSOMELY FURN. 9 rm. apt.; 4 baths; $1,000; cast of drive; no children. Address C P 107, Tribune.

TO RENT — 2845 ABBOTT-CT., APT. E; furnished 4 rms. and bath; all outside rms.; stm. ht.; $17 wk. Clark and Bwy. cars.

TO RENT—APTS. FURN. 4 R. APT., JAN. 1. May 1; reas. rent; exc. serv.; sun p.; blk. W. Bdwy. BUTTERFIELD, 3425½ Elaine-pl.

TO RENT—OR WILL SHARE 5 RM. COZY apt. with man; no children. Call 7196 J.

TO RENT—853½ GALT-AV., EGE. LT. ATT. 3 rm. kit., bdrm.; good trans. Reas. Edgewater 7755.

TO RENT—5026 WINTHROP-AV. 4 RM. furnished apt.; 2 in-a-dor beds; rent reas. See janitor. Phone Ardmore 2949.

TO RENT—ATTRACTIVE, CLEAN, 3 RM. kitchette apt. davenport, desk, fancy lamps, nr. Wil. L. bus. 4649 Malden. Sunny. 7540.

TO RENT—RM. FURN. FRONT APT. ALL light outside rms.; steam, modern; L. surf. 742 Fullerton-pkwy. Diversey 9124.

TO RENT—FINELY FURN. MODERN 4 R. and sun parlor apt. 35 min. to loop; for unfurn. price $80. Sheldrake 1573.

TO RENT—LADY WILL SHARE HER BEAUtiful 5 room apt. with married couple. Reference exchanged. Graceland 2979.

TO RENT—FURN. 3 RM. SUITE. LGT.; RI. kit.; marr. cpl. emp. with child; care of child; refs. reas. 941 Windsor. Edg. 7108.

TO RENT—3 AND 4 RMS. COMP. FURN. $75 and $85. 1425 Albion-av. nr. Logan.

TO RENT—4 RM. FURN. APT.; MOD.; STM. ht.; fine trans. Edgewater 3630.

TO RENT—ATTR. 2 RM. KIT. SHOW. H. P. nr. pk. $85-$115. 450 Deming-pl. Lin. 8030.

TO RENT—BEAUT. FURN. 5 RM. APT. 2 baths. nr. Buena-av. Phone Well. 9807.

TO RENT—FURNISHED FLATS.

North Side.

W. K. YOUNG & BRO.
715 N. MICHIGAN-AV.
Phone Superior 0520.

FURNISHED APARTMENTS.

E. Walton-pl., 8 rms., 4 baths	$1,000
E. Delaware-pl., 10 rms., 3 baths	750
Lake Shore-dr., 10 rms., 5 baths	750
E. Elm-st., 8 rms., 3 baths	350
E. Schiller-st., 6 rms., 2 baths	300
Briar-pl., 5 rms., bath	300
E. Division-st., 9 rms., 2 baths	275
E. Oak-st., 6 rms., bath	250
E. Division-st., 6 rms., bath	200
Belden-av., 4 rms., bath	150

FURNISHED HOUSES.

Lincoln P., West, 12 rms., 3 baths	$ 500
Bellevue-pl., 11 rms., 3 baths	500
Deming-pl., 9 rms., 2 baths	500
Hazel-av., 10 rms., 3 baths	300
Buena-av., 11 rms., 2 baths	300

Substantial Reductions
SHERBURNE BEACH APTS.

3 and 4 room apts., elegantly furnished; oriental rugs, each apt. luxuriously furnished, first floors and bachelors; all outside, light rooms, overlooking Lake Michigan. Full hotel service or competent maids by the hour. Laundry facilities and servants' rooms. 6260 Sheridan-rd., Granville L sta. or bus. Telephone Sheldrake 3700.

ADDISON MANOR
620 ADDISON-ST.

3 room furnished apts., also two lovely connecting rooms with bath suitable for three or four persons. 1 block west of Sheridan-rd.; direct transp. av. r. car; full maid service; ice; private laundries near lake, car, bus, golf links rental $100 and up.

THE BEL PINE APTS.
456 BELMONT, NEAR THE DRIVE.
$60 TO $110 MONTH.

1, 2, and 3 rm. apts., new and unusually furn.; maid serv.; gas, elec., linen, overstuffed furniture; 3 rm. is bedrm. and in-a-door.

Furnished Apt. on Lake.

Great snap. Leaving city. High grade, handsomely furn. 4 rm. sun par. apt., screened and glazed in porch, 2 beds, silver, linen, $120. Ernest Ioc. Rogers Park. Evanston L to Jarvis-st. sta. Gentiles. 1217 Jarvis-av., walk 2 blks. to lake. Ph. Rog. Pk. 0482.

MALDEN ARMS
4555 Malden, Cor. Wilson.

1-2 room modern kitchenette apts. of the better class; clean and completely furnished; $65 up; incl. linens, gas, light, etc.; every convenience; bus to door. Sunny. 7196.

4 ROOMS, $100.

1321 SUNNYSIDE-AV.
West of Broadway, near L. bus, 3 surface lines; not in furnished apt. bldg.—a real home; 4 rooms, sun parlor; to May 1 or later; dishes, silverware, linens, everything complete. Phone Sunnyside 4993.

THE LINCOLN
IN BEAUTIFUL ROGERS PARK.
1 to 4 room kitchenette apts.; inc. gas, light, linen, maid service; $50 to $125 mo.; weekly rates, $12.50 up; nr. school, L. surf., N. W. R. R. trans. 1648 Lunt-av. R.P.0900

MATABANICK

An up to date kitchenette apt. with the best of furniture; fully equipped for cozy housekeeping, in a superior residential section. 5511 Kenmore-av. Edgewater 6420.

Merritt Apartments
931 LELAND-AV.

Attractive furnished 2 rm. kitchenettes; new bldg.; ideally located; near lake; best transportation; low rental.

Northwest Side.

GOING TO FLORIDA

for winter; will rent 4 rm. apt., reas. Kildare 8695.

TO RENT—2 AND 3 RM. KITCHENETTE APT.; new overstuffed furniture; 2 blks. to terminal Ravenswood "L"; $80 and $95. See Janitor, 3334 Ainslie-st.

TO RENT—5 RMS., $55 FURN. HT.; 2 BEDrms. Comp. furn. 2548 N. Neva. Col. 9693.

West Side.

AUSTIN MANOR.

Furnished apts., $70 up; Lake-st. L to 312 N. Central-av. Mansfield 1100.

TO RENT — 3 RM., APT., NEW, FURN., across from Garf. Pk. Call Sun. or eve., Nevada 6178.

TO RENT—FURN. 4 RM. FLAT, LIGHT, gas, heat, $12 week. 2040 Flournoy-st. West 3584.

TO RENT—4435 JACKSON-BLVD. HTD. CLN. 4 rm. apt.; comp. furn. Inquire 443" 2d.

TO RENT—3 RM. FURN. FLAT, ELECTRIC, gas range, $45. 1054 W. Adams; private bath; 2 adults.

TO RENT—NICELY FURN. 4 RM. APT., stove ht.; imm. pos.; $10 wk. 3235 Lake-st.

TO RENT—214 S. CAMPBELL-AV., 2 4 room flats; 1st floor; all light rooms.

TO RENT—4 RMS.; H. W. HT., BATH, 2 beds, gas; $15 wk. 232 S. Seeley. West 7322.

TO RENT—FURN. BASEMENT APT., REAS. rent to party tending furnace. Seeley 1181.

Southwest Side.

TO RENT—COMP. FURN. 4 RM. APT. FUR. for sale reas.; very attr. prop. 7 Augusta-st. Oak Park, Apt. 3. Ph. Euclid 5757-R.

WANTED—TO RENT—FLATS.

WANTED—TO RENT—SMALL FAMILY, 3 or 4 room flat; unfurn.; reas.; N. West. Albany 5743.

TO RENT—STORES—DOWNTOWN.

MADISON NR. CLARK.

MICHIGAN NR. MADISON

Two exceptional opportunities.
Address C D 293, Tribune.

TO RENT—WILL SUBLEASE STORE, ALL or part, busiest location in loop, opposite Boston store; reasonable rent. Apply Room 606, 30 S. Dearborn.

TO RENT—STORE AND BSMT., 40X180, IN modern firepf. bldg.; just outside loop; attractive rent; poss. Jan. 1, or May next. Central 2874 or apply 812 1st Nat. Bank Bldg.

TO RENT—MICHIGAN-AV., NEAR SUPErior-st.; $300 to $350; fine location for any high class business. FREDERICK T. HOYT, 1613 Burnham Bldg. Central 1250.

TO RENT — STORE 15X34, LAKE AND Dearborn, with or without bsmt.; good display windows; possession. Apply 1107 E. 55th-st.

TO RENT—PART OF STORE AND WINdow display. 420 S. Dearborn.

TO RENT—STORE, 644 S. CLARK, ALSO store, 622 S. State-st. Well. Juniper 2614.

TO RENT—STORE, 644 S. CLARK, ALSO store 622 S State-st. Well. Juniper 2614.

TO RENT—STORES—SOUTH.

NEW STORES.
NOW READY.

345-47 E. 47th-st., nr. L station; modern in every way; goods for dry goods, millinery, ready to wear, etc.

OTHER GOOD STORES.
121 E. 47th-st.
1107 E. 55th-st.
2307 Indiana-av.
DRAPER AND KRAMER, INC.,
341 E. 47th-st. Oakland 1356.

NEW STORES

NEAR STONY ISLAND

—MFG. PROPERTY.

TO LET.

GS, STORES, FLOORS.
of doors, stores, and build-
warehousing or mfg. submit

ROUND FLOOR.
carries unlimited weight;
adjustable for heavy machi-
office. Immediate possession

near-in No. Side; 2 freight
lift system; heat; 3 sides
possession. Will divide.

WHITE & CO.,
State 7200.

fireproof bldg.; close in.
st. elev.; West; $125 mo.
rst floor; near loop.
spkld., fine for mfg.
pkrm., sr. loop; avy. fl. load,
splendid new bldg.; all light.
FRIEND & CO.
Randolph 4916.

NGS ON TRACK.
Cent. Mfg. Dist., sprinklered.
ks, yard; prompt poss.

t sty. saw tooth, sprinklered.
MONIAN BANK.
ank Bldg. Randolph 4322.

ORKING SPACE
of 5,000 ft. up to 100,000
ered bldg., close in, N.
C D 306, Tribune.

SALE ON EASY TERMS.
mile coast, spkld. bldg., con-
pace; daylight 4 sides,
within 1 mi. of loop. J. F.
& CO., 312 First National
tral 2874.

ENSWOOD MFG. BLDG., 16,-
ft.; fireproof, sprkld., ele-
at or divide. Will sell to re-
at very easy terms.
or write. Address B O 374

FLR., 7,500 SQ. FT.; STM.
and warehse. or mfg. spce.
terval for sta., 4 car line.
317 S. Oakley.

LLENT FACTORY BLDG.
part.; 1 sty.; rent or sell

& CO. Franklin 4800.
00 SQ. FT. 1N DAYLIGHT
sed. Sole Agents.

VLISSINGEN & CO.
st. Randolph 4042.

GRAND-AV.
new 1 story daylight manu-
immed. occupancy. AMERI-
CO. Van Buren 5001.

WADE-ST., 37,370. BRK.
$75 mo. J. J. Wells. 22 W.

RENT—MANUFACT'G.

OUTH SIDE, LONG LEASE
,000 sq. ft. Clear; must be
te terms, location, etc. Ad-
Tribune.

NT—BUILDINGS.

TO RENT—

UILDING
ual Opportunity.
15 year lease on heavy mill
ided building; sprinklered
ew; daylight 3 sides; beau-
ack at grade; 1 to 4 floors
First National Bank Bldg.

REAL ESTATE FOR SALE.
CENTRAL.

PUBLIC AUCTION

By order of nonresident owner the follow-described will be sold to the highest

1432-4 S. MICHIGAN-AV.
4 story building, steam heat, equipped with automatic elevator; immediate possession.
SIZE 42.3X181.9.
BUILDING COVERS ENTIRE LOT.
To be held Thursday, Jan. 8, 1925, at 10 A. M. at the judicial salesrooms of the Chicago Real Estate Board, 57 W. Monroe-st. Representative on premises daily, or for other details apply to
Ash Realty Auctioneers, Inc.,
HUGO ASH, PRESIDENT.
120 S. State-st. Harrison 8651.

CLARK AND HADDOCK-CT.
N. W. COR.—20X80.
130 ft. south of South Water-st.
3 story old brick building.
A valuable property.
Key to the Block.
Must be sold in the next 10 days.
Low price and liberal terms.
W. K. YOUNG & BRO.,
140 S. Dearborn-st.
Exclusive Agents. [Egrert.]

SOUTH WATER-ST.
Very choice lot, near State-st., with wonderful possibilities for increase in value. Low price to settle nonresidents estate. Terms. (B.)
WILLIAM A. BOND & CO.,
25 N. Dearborn-st.

FOR SALE—6 STY. AND BSMT. SUBSTANTIAL brick mill constr., sprinklered bldg., about ft., containing 91,343 sq. ft. floor area; excel. condition; can be purchased for value of the land; property would cost to reproduce. Price $200,000. For full particulars inquire
BLAKE, LEVY & BRO., 140 S. Dearborn.

FOR SALE—MUST SELL 20X150 FEET ON Lake-st. east of La Salle, close to corner; all modern improvements; property can be made to yield high return. Address C D 271, Tribune.

FOR SALE—COR. BLDG., ON W. MADISON-st. Halsted, or owner will make a 20 year lease on entire 4 sty. bldg., having 50 ft. frontage on Madison-st. A very attrac. proposition. Exclusive agents.
MARK LEVY & BRO. 140 S. Dearborn.

TO LEASE—99 YEARS.
Wabash-av., nr. 9th-st., 67x160 ft., vacant, 15 basis. [N.C.]
WM. A. BOND & CO.,
25 N. Dearborn-st.

FOR SALE — SEVERAL PROPERTIES, ½ mile north of the loop, at prices less than prevailing 10 miles north and south. These will make good investments for a few years.
EARLE A. SHILTON.
637 N. Michigan-av. Superior 4373.

FOR SALE—4 STY. BLDG. STORE AND 3 flats; 50x159; 5 sty.; at bargain. Address S 178, Tribune.

APARTMENTS—SOUTH SIDE.

TWO FLAT,

Near 72d and St. Lawrence-av.; 5 and 6 rooms; hot water heat; the building is in excellent repair; will trade for a six flat or sell with about $2,500 down. Price $14,500.

GLASS & PRICE,

6827 Stony Island-av. Dorchester 8800.

WOODLAWN 16 APT.

6 4s, 10 3s; kitchenettes; new bldg.; lot 66x100. Drexel-av. nr. 63d; rentals $17,700; 1st mtge. $60,000, 7 yrs.; cash $25,000; price $105,000.

McKEY & POAGUE, INC.,
1172 E. 63d. (H. W. Kennedy.) H. P. 8100.

6 APT. BARGAIN.

HIGH CLASS SEC. OF HYDE PK. DIST. 6 rms. & BATH APTS. NEAR.; $25,000 CASH REQ. CALL ME. COOK.
FRANK H. LANG & SON,
1516 E. 67TH-ST. MIDWAY 6000.

SPECIAL BARGAIN.

12 flat bldg., sun parlors, mtges. $5,300; rental $1,780 yr., nr. 56th and Ellis; great buy, showing 20% on equity if sold before Jan. 5.
LOUIS RATHJE & CO.,
6233 S. Halsted-st. Wentworth 8800.

SAVE $1,500 3 APT.,
$12,500.

Real bargain; apt. quick; leaving city; pressed brick; 5-5-6 rms.; 2 car garage; stove heat; rental $1,920; $5,250 cash. Owner, 2d fl., 5458 Ingleside-av.

3 APT. BARGAIN.

10 rms., 3 baths each; strictly modern; rental $6,000; price $30,000; $11,000 cash. Sole agents.
E. COR. FORRESTVILLE AND 48TH-ST. (N.C.) Wm. A. Bond & Co., 25 N. Dearborn.

BARGAIN.

$6,000 cash buys fine 6 flat bldg. at less than 5 times rental; 6-8; near 53d and Cottage Grove. Price $35,000.
HOFFMAN & BECKER [Jacob].
Atlantic 0700. 360 E. 51st-st.

SUITABLE FOR HOTEL.

6 apt. bldg., 7 rooms, 2 baths and lavatories, also 2 basement flats; finest woodwork etc.; ideal for hotel purp. 48th-st. near Grand-blvd. Apply owner, L. FRIEDMAN, 310 E. 47th-st.

9 APT. BARGAIN.

High grade bldg., pressed brk., stone trim; 4-6 rms., 1-4 rm.; modern; nr. lake. Good rents. Rents $8,000; 1st mtge. $30,000 straight. PRICE $47,500 CASH. Address O X 275, Tribune.

$1,500 CASH.

3 apt. on Ingleside-av., So. of 63d-st.; 3-7-3 rms.; st. ht., well financed; price $20,000; will take $1,500 cash. $2,500 rest; mtg. MILES & McCAULEY, 822 E. 61st. Dorchester 0105-6.

HYDE PARK 3 APT.

$18,500, WITH $7,000 CASH; NEAR J. C. AND BUS. CAR. CORNER; 3 APT. AND RENT FLOW $3,000 YR. GROSS REALTY CO., 1539 E. 53D-ST. FAIRFAX 7681.

BARG. TO COLORED—6 FLT.

Grand-blvd., nr. 43d-st.; sun parlors; all 6 rms. & bath; rooms in basement; rent $6,300 per yr.; well financed; $10 cash will handle. Wimis, 308 E. 43d-st. Atl. 4122.

FOR SALE—3 FLAT BLDG. NEAR 35TH-ST. and Wabash-av.; modern 9 flat sun parlor bldg. Moderate rental. Bargain for quick sale. Easy terms. Nominal cash. May consider small trade.
ISADOR FERGUSON & CO., INC.
139 N. Clark-st. Dearborn 7441.

FOR SALE—LOWEST PRICED 3 APT. BRICK on 40x125; near Wash. Park; MODERN SUN PARLOR BLDG.; Al trans.; income $4,000 yr.; owner leaving. $40,000 cash; night consider trade. MALOOLY, 6824 Stony Island. R. P. 2145. [Mr. Bibby.]

FOR SALE—9 APT. STOVE HEAT; RENTAL $5,700 per annum. St. Lawrence, nr. 43d-st.; price $27,500. $10,000 cash.
WM. A. BOND & CO.,
3457 Indiana-av. Douglas 1588.

FOR SALE—I AM OFFERING MY DE-fached two apartment bldg. on Michigan-av. for $45,000. Price $25,000. Terms. 2 suites, 2 car garage; lot 40x161. Address A S 119, Tribune.

FOR SALE—12 FLAT BLDG., FURNISHED, nr. 55th and Indiana; mtgs. $35,000; rental $14,000; price $56,000.
LOUIS RATHJE & CO.,
6233 S. Halsted-st. Wentworth 8800.

FOR SALE — OWNER WILL SACRIFICE beautiful 15 apt., facing Washington Park, all 4s, have sun parlors and sleeping porhs, rental $25,000 cash necessary. Address D F 115, Tribune.

FOR SALE—BEAUTIFUL NEW 2 FLAT. 6036 Champlain-av.; widow wishing to go to Florida must sell for less than cost. Finch.] Wm. D. Murdock & Co., 77 W. Washington.

FOR SALE—2d APT. BLDG.; RENTAL $24,-000; assured funds in business; will sacrifice for quick sale; close in, N. Address C D 306, Tribune.

FOR SALE—6 STY. AND BSMT. SUBSTANTIAL brick mill constr., sprinklered bldg., about ft., containing 91,343 sq. ft. floor area; excel. condition; can be purchased for value of the land; property would cost to reproduce. Price $200,000. For full particulars inquire
BLAKE, LEVY & BRO., 140 S. Dearborn.

FOR SALE—MUST SELL 20X150 FEET ON Lake-st. east of La Salle, close to corner; all modern improvements; property can be made to yield high return. Address C D 271, Tribune.

FOR SALE—COR. BLDG., ON W. MADISON-st. Halsted, or owner will make a 20 year lease on entire 4 sty. bldg., having 50 ft. frontage on Madison-st. A very attrac. proposition. Exclusive agents.
MARK LEVY & BRO. 140 S. Dearborn.

TO LEASE—99 YEARS.
Wabash-av., nr. 9th-st., 67x160 ft., vacant, 15 basis. [N.C.]
WM. A. BOND & CO.,
25 N. Dearborn-st.

FOR SALE — SEVERAL PROPERTIES, ½ mile north of the loop, at prices less than prevailing 10 miles north and south. These will make good investments for a few years.
EARLE A. SHILTON.
637 N. Michigan-av. Superior 4373.

FOR SALE—4 STY. BLDG. STORE AND 3 flats; 50x159; 5 sty.; at bargain. Address S 178, Tribune.

FOR SALE—MADISON AND DES PLAINES, 20x159; 5 story; at bargain. Address S 178, Tribune.

APARTMENTS—SOUTH SIDE.

TWO FLAT,

Near 72d and St. Lawrence-av.; 5 and 6 rooms; hot water heat; the building is in excellent repair; will trade for a six flat or sell with about $2,500 down. Price $14,500.

GLASS & PRICE,

6827 Stony Island-av. Dorchester 8800.

WOODLAWN 16 APT.

6 4s, 10 3s; kitchenettes; new bldg.; lot 66x100. Drexel-av. nr. 63d; rentals $17,700; 1st mtge. $60,000, 7 yrs.; cash $25,000; price $105,000.

McKEY & POAGUE, INC.,
1172 E. 63d. (H. W. Kennedy.) H. P. 8100.

6 APT. BARGAIN.

HIGH CLASS SEC. OF HYDE PK. DIST. 6 RMS. & BATH APTS. NEAR.; $25,000 CASH REQ. CALL ME. COOK.
FRANK H. LANG & SON,
1516 E. 67TH-ST. MIDWAY 6000.

SPECIAL BARGAIN.

12 flat bldg., sun parlors, mtges. $5,300; rental $1,780 yr., nr. 56th and Ellis; great buy, showing 20% on equity if sold before Jan. 5.
LOUIS RATHJE & CO.,
6233 S. Halsted-st. Wentworth 8800.

SAVE $1,500 3 APT.,
$12,500.

Real bargain; apt. quick; leaving city; pressed brick; 5-5-6 rms.; 2 car garage; stove heat; rental $1,920; $5,250 cash. Owner, 2d fl., 5458 Ingleside-av.

3 APT. BARGAIN.

10 rms., 3 baths each; strictly modern; rental $6,000; price $30,000; $11,000 cash. Sole agents.
E. COR. FORRESTVILLE AND 48TH-ST. (N.C.) Wm. A. Bond & Co., 25 N. Dearborn.

BARGAIN.

$6,000 cash buys fine 6 flat bldg. at less than 5 times rental; 6-8; near 53d and Cottage Grove. Price $35,000.
HOFFMAN & BECKER [Jacob].
Atlantic 0700. 360 E. 51st-st.

SUITABLE FOR HOTEL.

6 apt. bldg., 7 rooms, 2 baths and lavatories, also 2 basement flats; finest woodwork etc.; ideal for hotel purp. 48th-st. near Grand-blvd. Apply owner, L. FRIEDMAN, 310 E. 47th-st.

9 APT. BARGAIN.

High grade bldg., pressed brk., stone trim; 4-6 rms., 1-4 rm.; modern; nr. lake. Good rents. Rents $8,000; 1st mtge. $30,000 straight. PRICE $47,500 CASH. Address O X 275, Tribune.

$1,500 CASH.

3 apt. on Ingleside-av., So. of 63d-st.; 3-7-3 rms.; st. ht., well financed; price $20,000; will take $1,500 cash. $2,500 rest; mtg. MILES & McCAULEY, 822 E. 61st. Dorchester 0105-6.

HYDE PARK 3 APT.

$18,500, WITH $7,000 CASH; NEAR J. C. AND BUS. CAR. CORNER; 3 APT. AND RENT FLOW $3,000 YR. GROSS REALTY CO., 1539 E. 53D-ST. FAIRFAX 7681.

BARG. TO COLORED—6 FLT.

Grand-blvd., nr. 43d-st.; sun parlors; all 6 rms. & bath; rooms in basement; rent $6,300 per yr.; well financed; $10 cash will handle. Wimis, 308 E. 43d-st. Atl. 4122.

FOR SALE—3 FLAT BLDG. NEAR 35TH-ST. and Wabash-av.; modern 9 flat sun parlor bldg. Moderate rental. Bargain for quick sale. Easy terms. Nominal cash. May consider small trade.
ISADOR FERGUSON & CO., INC.
139 N. Clark-st. Dearborn 7441.

FOR SALE—LOWEST PRICED 3 APT. BRICK on 40x125; near Wash. Park; MODERN SUN PARLOR BLDG.; Al trans.; income $4,000 yr.; owner leaving. $40,000 cash; night consider trade. MALOOLY, 6824 Stony Island. R. P. 2145. [Mr. Bibby.]

FOR SALE—9 APT. STOVE HEAT; RENTAL $5,700 per annum. St. Lawrence, nr. 43d-st.; price $27,500. $10,000 cash.
WM. A. BOND & CO.,
3457 Indiana-av. Douglas 1588.

FOR SALE—I AM OFFERING MY DE-fached two apartment bldg. on Michigan-av. for $45,000. Price $25,000. Terms. 2 suites, 2 car garage; lot 40x161. Address A S 119, Tribune.

FOR SALE—12 FLAT BLDG., FURNISHED, nr. 55th and Indiana; mtgs. $35,000; rental $14,000; price $56,000.
LOUIS RATHJE & CO.,
6233 S. Halsted-st. Wentworth 8800.

FOR SALE — OWNER WILL SACRIFICE beautiful 15 apt., facing Washington Park, all 4s, have sun parlors and sleeping porhs, rental $25,000 cash necessary. Address D F 115, Tribune.

FOR SALE—BEAUTIFUL NEW 2 FLAT. 6036 Champlain-av.; widow wishing to go to Florida must sell for less than cost. Finch.] Wm. D. Murdock & Co., 77 W. Washington.

FOR SALE—2d APT. BLDG.; RENTAL $24,-000; assured funds in business; will sacrifice for quick sale; close in, N. Address C D 306, Tribune.

REAL ESTATE FOR SALE.
APARTMENTS—SOUTH SIDE.

GRAND-BLVD. 18 APTS.

Sun par.; high Eng. basement; beaut. apts., 6-7 rms. and rec. on corner 50-ft. lot; $20,000 or more cash necessary. See
HOBBS & GRUBB, INC.,
446 E. 47th-st. Atl. 4610-11-12.

6 APT., SOUTH SHORE.

$37,500, WITH $10,000 CASH; 6-4 RM. SUN P. GLAZED SLP. PORCHES; IN-A-DOR BEDS; RENT $5,040 YR.; NO CONCESSIONS; NEAR I. C. AND SCHOOL; 2 MTGS. FOR 3 YRS. GROSS REALTY CO., 1539 E. 53D-ST. FAIRFAX 7681.

High Grade 67 Apt. Bldg.

South Shore dist., facing Jackson Pk. and golf course; all rented; 2 rms. in-a-dor beds. 1 park; steam fireproof; 3 sty. rental $51,800; mtge. $245,000; pr. $350,000; will consider part exchange. J. C. WILKINSON & CO. 907 E. 55th-st. Dorchester 7272.

FOR SALE—EXTRA GOOD BUY—6 FLAT FOR $37,000. 5625-27 Prairie-av.; marble entr.; 6-7 rms.; mahog. trim; oak firs.; stm. ht.; elec. lt.; tile baths; 4 car brick garage; rents $6,960 yrly.; lot 50x162 ft.; $12,000 cash. Engelbrecht.] TAKEN. 6948 Stony Island-av. Hyde Park 0456.

Near Mercy High School.

New brick 2 flat; steam; price only $16,-500; terms. Only two left.
GRATTON REAL ESTATE.
7857 Cottage Grove. Hyde Park 0705.
7910 South Park. Stewart 6490.

$500 CASH.

6442 Stewart-av., 2 flat, modern bldg., 5-6 rooms; 2 car garage; paved; close to school. Englewood; bal. of purchase price paid from rent. Owner on premises.

FOR SALE—ULTRA MODERN BEAUTIFUL 3 apt. in So. Shore's finest section; rents $190-$185-$175 mo.; sun parlor bldg., all 5 rms., stm. heated garage; double plumbing. Owner will take $20,000 cash, bal. mortgage. Address M H 117, Tribune.

FOR SALE—TWO FLAT BRICK STEAM heat, including 5 rooms high grade furn.; South Shore dist.; 1 block from Jackson Park. Owner leaving city. Call all day Sunday. Dorchester 7472.

SOUTH SHORE 2 APT.

Mod. 6 rm flats, glazed porches, 2 car gar.; nr. 74th and Luella; price $13,500; $7,500 cash. Fairfax 6036.

$6,000 Inc. for $4,000 Cash.

Grand-blvd., 12 kitch. apt. $16,500 for quick sale, including furn.; 6 car gar.; easy terms on bal. Address S 190 Tribune.

FOR SALE—2 FLAT BRICK; 4-4 RMS.; price $11,500 cash $1,000; steam and elect. Call owner, Atlantic 2789.

APARTMENTS—NORTH SIDE.

FOR SALE—MODERN CORNER 12 APT. bldg.; lot 75x140; three heated garages; immense 5 rm. apts.; extra in-a-dor beds; moderate rent; 2 sty. brick; Lincoln lake; price $80,000; cash $30,000. CARLSTROM & AUER, 4534 Sheridan-rd. Sunnyside 5040.

$6,000 CASH BUYS

4 bldgs., bal. like rent; 3 flat brick, two 2 flats and 8 rm. home; furn. htr. Price $25,500. Call 1722 Burling-st. Sunday.

FOR SALE—NEW 6 APT. BLDG., 5 RMS. and glassed in rear pchs. Financed for 3 yrs. 6%, small prepayments; 2 blks. from L sta. and surf. line; $15,000 cash. Call Ravenswood 1825.

RAVENSWOOD 9 APT.

Furn. and stove; 4 and 5 rooms. Price $47,-500; terms. Address B H 140, Tribune.

12 APT., N. EDGE.

Cor. 4s, 5s; 1st mtge. $36,500; nr. "L," lake; A-1 cond.; rent $11,650. Sunny, 9707.

3 FLAT BARGAIN.

829 Newport, e. of Clark-st., all 6 rms. Price $17,850; terms. Call Sun., 2d apt.

50% on $35,000 and Future

is yours if you act quick; 30 apts.; facing Lincoln Park. Address S 223 Tribune.

FOR SALE—18 APT. BLDG. WITH 50 FT. of vacant ground adjoining, 4x blk. west of Broadway; south of Belmont. Will divide 50 ft. if desired.
THEO. B. CHRISTIAN & SON, 2707 N. Clark.

FOR SALE—ROGERS PARK HIGH GRADE 6 flat bldg.; must sell; or will exchange for 3 apt. in Edgewater or Rogers Park. Address O D 280, Tribune.

FOR SALE—8 FLAT BRICK, NEAR CLARK and Fullerton; steam heat; elec. light. Rental $4,080. Price $24,000 for quick sale. Address C D 236 Tribune.

FOR SALE—CHOICE 3 FLAT BRK., HAMP-den-ct nr. Deming; stm. ht.; lot 22x149; only $35,000. CHAS. PAULIN & CO., 5 N. La Salle-st. Main 0259.

FOR SALE—MOD. ROG. PK. 54 APT. $125,-000; well financed; nr. L. Good securities or smaller properties accepted for $45,000 equity. Address S 514, Tribune.

FOR SALE—HIGH GRADE SUN PARLOR 6 flat, overlooking lake, just south of Wilson. Possession of one 5 r. apt. Rents $6,000; cash req. $25,000. Address A E 86, Tribune.

FOR SALE—2 FLAT FR. 5 AND 6 RMS., LG. attic; 2 car gar.; rents $1110 mo. Near Belmont. Price $9,250 or best offer. Address C F 453, Tribune.

FOR SALE—RAVENSWOOD 35 APT. BLDG. modern; rental $26,000; mtgs. $104,500; price $300,000. Want clear improved. Address C D 350, Tribune.

FOR SALE—4 FLAT BRICK, 48. STOVE AND furn. ht.; 6 car bk. rar.; rental $2,820; fine transp., very good investment; price only $30,250. Terms. Address E D 312, Tribune.

FOR SALE—2 APT BLDG. 2-7. 4-6 RMS. apts., 1 blk. west of Broadway & of Belmont-av.; rental $6,600 per yr. Price $54,000. THEO. B. CHRISTIAN & SON 2707 N. Clark.

FOR SALE—6533 N. CAMPBELL, NEW 2 flat, 6-6 rms.; $5,000 cash bal. $50 per mo. and int. See owner on premises.

FOR SALE—3 APT. BLDG. ON SHERIDAN-rd., 26 furn. rms., 2 garages; pr. $50,000; cash $20,000. Address S 497, Tribune.

FOR SALE—NEW 2 STORY BRICK 6LDG. 5 and 5 rooms; ready for possession; the very latest. 3729 N. Oakley-av.

FOR SALE—OR EXCH.—4 APT. STM. HT.; Carmen-av. nr. Broadway; barg. $28,500. PEORARO, 2349 Southport. Buck 1103.

FOR SALE—2 FLAT FRAME; 5, 4 RMS.; $2,000 cash. Price $5,400. 2132 Barry-av.

REAL ESTATE FOR SALE.
APARTMENTS—NORTH SIDE.

OWNER MUST SELL

Three apt. bldg., each with 5 rooms and 1 bath; steam heat; br. and stone construction; just completed; 4 blocks to Howard L. on Ridge near Birchwood. Owner would consider reasonable offers. Phone Middleton.

EIGHT TWO APARTMENTS.
New and Beautiful.
Every Convenience.

2 car br. garage, sun par.; wide lot; light and airy; 5-5 and 6-6 rooms; ped. lav., bit.-in tubs, plenty closet room, ice, living room; coming district; built right at lowest cost. Sell reas. on easy terms; small cash payment. Would consider selling on co-operative plan to right people. Some apts. better than others. First come, first served. Location, N. Albany at Peterson. See builders Sunday.

SPLENDID LOCATION.

Bldg. in fine condition, located on Evanston car line; 6 apts., 5 rms. and 6 rms.; 2 car garage; lot 35x150.
Price $27,500; cash $10,000.
Phone Middleton.

KRENN & DATO

Exclusive Agents for Mrs. Rockefeller-McCormick Properties.
ROCKEFELLER BLOCK.
936 N. MICHIGAN-AV.
OPPOSITE DRAKE HOTEL.
PHONE SUPERIOR 7046.

East of Michigan-av., Near the Drake Hotel.

Prominent and valuable corner.
Over 300 ft. frontage on
One street in the heart of this metropolitan residence section, between Michigan-av. and the lake.
Improved with a high class modern apartment bldg., fireproof construction. Would cost $45,000 to reproduce. Grossing conservatively worth $275,000. Leased for $60,000 yr. Operating charges and taxes $20,000 yr.
Price $450,000; $150,000 cash.
Opportunity to secure one of the choicest income properties on the North Shore at a great bargain.
W. K. Young & Bro.,
140 S. Dearborn-st.
Exclusive Agents.

NEW BUILDING
JUST COMPLETED.
BEST BUY IN CITY.
THE ADDWAY
632-38 ADDISON-ST.
57 3, 4, and 5 Room Apts.
6 SHOPS 2 GARAGES.
INCOME $73,000 ANNUALLY.
WILL SELL OR TRADE.
SEE YOUR OWN BROKER OR APPLY
SAMUEL COLE,
CENTRAL 5239.

Beautifully Appointed

THREE APARTMENT BUILDING ON THE DRIVE, OVERLOOKING THE LAKE AND LINCOLN PARK. First apt. contains 12 rooms, 2d and 3d, 10 rooms each, sun parlors, sleeping porch, 3 bathrooms.

Lot 50x340; Side Drive.

Brick garage, grounds laid out with trees and shrubbery; a city and country home combined.
Land is valued at $75,000.
Price $125,000, $50,000 cash, 5 yrs.
W. K. YOUNG & BRO.,
140 S. Dearborn-st. Excl. Agents.

HIGH CLASS 3 APT. BLDG.

on the Drive, fronting the lake.
Most beautifully situated and perfectly appointed bldg. on North Shore. Lot 50x240. 10 rooms, sun porch, 3 bathrooms, 3 pressed brick garages, side drive. A bldg. of unusual construction, with every modern appointment. Ground alone is worth $75,000. Price $125,000; $50,000 cash. Possession of one apartment.
W. K. YOUNG & BRO.,
140 S. Dearborn-st.
Exclusive Agents.

Kenmore-av. 3 Apt. Bldg.

Exclusive section of North Edgewater. Ground is worth $700 to $800 ft. Lot 50x107.7 ft. 3 large rooms. Finished in expensive woods. Brick garages, side driveway. Strictly high class, modern bldg. Price $50,000; $20,000 cash.
W. K. YOUNG & BRO.,
140 S. DEARBORN-ST.

ON MELROSE NEAR DRIVE.

High class 9 apt.; exterior attractive; interior arrangement and finish excellent; 7 rms., 2 full baths and maid's bath; rooms all light and airy. Rent $29,100; a bargain at $250,000; price includes built-in refrigerators. Exclusive agents.
BLAIR & WARNER, Inc. 140 S. Dearborn.
134 S. La Salle-st. Central 1855.

FOR SALE—SHERIDAN PR. DIST. 3 APT. brick, each 6 rms. and large sun parlor, hot water heat, hardwood floors, tile baths, deep lot; 3 car garage; income $5,000; cash required $12,000.
McMENEMY & MARTIN, Inc.,
Wrigley Bldg., North. Central 4802.

MONTROSE-AV. 2 APT.

East of Hazel, near lake. 10 rms. each. 6 garages. Now rented for $500 per mo. Lot 125x250. Ground alone worth $25,000. Will sacrifice for quick sale; $15,000 to $20,000 cash, bal. terms. LINO BROS., Bittersweet 1200.

EDGEWATER 3 FLAT.

2 YRS. OLD; EACH APT. 6 RMS. SLPG. PORCHES. SUN PAR. 3 CAR GAR. PRICE $32,000; CASH $10,000.
OR WILL TRADE FOR SMALLER.
1124 THORNDALE. NEUHAUS, ARD. 2737.

STOVE SIDE SCOOP.

3 apt., 8 rms., lot 50x150; 3 baths each, sun pars., 4 htd. gars., steel constrns., etc. Perfect condition. Cash $15,000. Rent $8,065. Price $45,000. Quick. Sunny. 9707.

18 APT. BARGAIN.

Nr. lake; new bldg., fully rented; in-a-dors, showers, all outside rms.; rental over $19,-500; 1st mtge. $60,000; price less than 6 times rental; L and Sher.-rd. 1 blk. Shel. 2602.

FOR SALE—DEVON-WEST. DIST.; 3 APT. $19,900; cost $23,000. Owner, Sta. 3571.

APARTMENTS—N. W. SIDE.

TODAY'S BEST BUY
IN ALBANY PARK—3 FLAT.
$24,000; $5,000 DOWN.

A new, beautiful 3 flat, 5-5-5 rooms with glassed and inclosed sleeping porches, large living room with fireplace and bookcases, large dining room paneled in oak, tile kitchenette, sink, 2 large airy bedrooms with large closet space, bath with built-in lavatory, oak floors throughout, trimmed throughout; full cement basements with laundry, stoves rooms and ideal heating plant. Ready at once to owner occupant. $24,000.

Save Yourself Some Money
Read This Ad.

I have a few lots in Albany Park and I will buy you a two or three flat on one of them at a big saving to you. I will furnish plans and loans for your building, if you have $3,000 and want a 2 flat, or $4,500 and want a 3 flat, get in touch with me, as I am only going to build a few before spring. Address at once S 585, Tribune.

FOR SALE—2 FLAT BRICK, $13,950. Two hot water plants; new bldg.; 5-5 rooms; tile baths, buffet, etc.; lot 30x125; $3,000 cash.
OLIVER L. WATSON & SON.
5624 Irving Park-blvd.

FOR SALE—TRANSFER CORNER, 50x125, S. W. corner Grand-av. and Robey-st.; store bldg.; rent $3,300. Price $25,000. Mtg. $12,860.
WM. A. BOND & CO., 25 N. Dearborn. Exclusive Agts.

FOR SALE—HIGH GRADE 6 APT. BLDG., 3 rooms each, parlors, sleeping rooms, etc.; lot 50x125; income $6,600; price $48,-000; $20,000 cash can handle equity.
JERRY & SHRENHALTZ.
140 S. Dearborn-st. Dearborn 9678.

MUST SELL AT ONCE

New 2 apt. bldg. located at 3130 N. Ridgeway-av., sun parlors, 2 hot water plants, new. Owner on premises Sunday or phone Central 3600.

LEAVING CITY; MUST SELL

my mod. 2 flat, hot water ht., 4245 N. Mozart-st. 6-7 rms., 2 car garage; price $17,000. Call Sunday, first apartment.

Best Buy Belmont Gardens.

Owner has made big cut in price on 2 new brick h. w. ht. 2 flats; 2 Z terms. See 4851 Nelson-st. Humboldt 7205.

FOR SALE—9 FLAT BRICK, S. E. COR. LE-land and Springfield, 6 4s and 3 3s; 4 car garage; price only $32,500. Inq. 3416 Lincoln. Wellington 4293.

FOR SALE—BRAND NEW 3 FLAT 5-5 RMS. stm. ht., 2 garages; E 2 terms; N. E. Cor. Wellington and Hamlin. Humboldt 7205.

FOR SALE—NEW, MOD. S. P. 3 APT.—H. W. ht., fireplace, gas range, icebox. 2516 N. Mansfield. $17,500. A. PECORARO. 3349 Southport.

FOR SALE—2 FLAT BRICK, 5 AND 6 RMS. bath, hot water heat; 2 car garage; price $13,500; $7,500 cash. Fairfax 6036.

FOR SALE—NEW MOD. 2 FLAT BRICK garage; just completed; from owner. 5630 N. Campbell-av.

FOR SALE—3 APTS. 4S AND 5S; ALL sun parlors, beaut. bldg.; income $17,500 low rentals; $7,000 cash. Sheidrake 1218.

FOR SALE—COTTAGE ON IRVING PARK blvd., nr. Lincoln and Ravenswood; price $5,000; $2,000 cash. Address A B 273, Tribune.

FOR SALE—COR. 37 RMS., BRK. HOUSE and Lincoln apts. rented as rms. inc. $900 mo. M. E. Everett, 5 S. Dearborn.

FOR SALE—IDEAL FOR HOME OR STUDIO; gold coast res., nr. drive. Price $37,-500; 1-3 cash. Address D O 273, Tribune.

REAL ESTATE FOR SALE.
APARTMENTS—N. W. SIDE.

Here's a Real Investment.

A brand new 2 flat brick bldg. in Albany Pk. 2, 5-rm. apts. from transportation. Two 5 room flats, sun parlors glassed and plastered, sleeping porches; all large rooms. This building is modern in every way. Price for quick sale, $15,500; $3,500 cash, balance arranged to suit purchaser. Address owner, S 576, Tribune.

APARTMENTS—WEST SIDE.

$23-$25 S. Ashland-blvd.

Near Wisboldt's new store, 6 flat, stone front bldg.; 42 rooms, 50 ft. frontage on Ashland; can be used for rooming house; price $35,000; about $10,000 cash needed. Call Seeley 9666.

FOR SALE—ASHLAND-BLVD NR. ROOSE-velt-rd., corner 12 flat, 5, 6 and 7 rooms; steam heat. Rent over $10,500 per annum; can be increased. Will sell on 5 yr. time yearly rental. H. W. DROLLINGER & SON, Mansfield 7800.

FOR SALE—NEW 26 APT. BLDG., 3, 4, 5s, nr. Columbus Park; completed 6 mos. ago and all occupied by reliable tenants; well built and real bargain; must be seen to be appreciated.
E. B. WOOLF & CO., 11 S. La Salle-st.

FOR SALE—EXC. 15 APT., JACKSON-BLVD., cor. nr. Crawford. Rent reas. $60-$75. Must sell. Make offer. J. F. Martucek & Co., 6428 W. 22d-st. Berwyn 1843.

12 APT., NEW BLDG.,

by widow; must sell, account of sickness. Phone Seeley 1074.

FOR SALE—MODERN FLAT BRICK, $38,000; SUN PARLORS; nr. Garfield Park; three 4 and three 5rm. apts.; sleeping porches; in-a-dor beds; steam ht.; wide lot. Austin 0240.

BUSINESS PROPERTY—SOUTH.

FOR IMMEDIATE SALE.

PROMINENT DOUBLE SECTION LINE BUSINESS COR., 170X150. Improved with a modern 2 story business block, pressed brick, terra cotta concrete and steel construction. Stores and offices, occupying the entire frontage on both streets and in the heart of one of the best business centers of the South Side. Valuable property with a GREAT FUTURE.
Leased for $34,700 year.
Most of the leases running 3 yrs.
Loan $180,000, 4 years.
We will submit an offer of $60,000 cash for equity.
Best purchase in high class business property in the city.
W. K. YOUNG & BRO.,
140 S. Dearborn-st.
Exclusive Agents. [Egrert.]

LARGE BUSINESS PROPTY.

Located no good corner of Garfield-blvd.; consists of a court bldg. with 6 stores, shop, 22 apts., and 3 offices; apts. rent $10,920 per annum; and 1 8-rm.; also 65 ft. of choice vacant on Garfield, worth $500 per ft.; ists rent low from $600 to $75 each; mtg. $140,-000, 7 yrs.; rental now $24,660.
WILL TRADE FOR SMALLER AND SOME CASH.
PRICE $235,000. CALL JAMES B. FRASER.
FRANK H. LANG & SON,
40 N. DEARBORN-ST. RANDOLPH 7600.

50X125.

1 story bldg., covers entire lot. Cottage Grove and 63d.
$125,000. Terms.
ALSO 50x170, 63d and University.
1 story bldg.
$160,000. Terms. No reasonable offer Refused. This week only.
McKEY & POAGUE, INC.,
133 W. Wash. [McMinn.] Frank. 1048.

TRANSFER CORNER
at Main Entrance Chicago's
Largest Industry,

employing 60,000 people; 3 STORY BRICK, 50x125, stores and hotel; fully rented; leases subject to cancellation if possession desired. Ideal location for restaurant or hotel man. SEE RADULIC DEPOSITORS STATE BANK, 4701 S. Ashland-av.

BUSINESS BLOCK, 63D-ST.

E. of Cottage Grove, in the heart of the business district; 2 stores and 8 apts.; yearly rental May 1, $15,500; 1st mtg. $65,000 5 yrs., 6%; price $135,000; $30,000 cash, will handle. Property in the vicinity of this bldg. is selling on today's market for $3,000 per front foot.
J. C. WILKINSON & CO.,
907 E. 55th-st. Dorchester 7272.

FOR SALE—OWNER ANXIOUS TO DIS-pose of fine 3 story cor. bldg., on very live, car line street; 7 high grade stores and 24 flats. Rent can be approximately $34,000. May clear $40,000; 1st mtge., $107,500, 6%, 6 yrs., $35,000 cash req., bal. 2d mtge. E. E. SALDWIN AGENCY & LOAN CORP. 3450 Indiana-av. Douglas 1620.

Ashland-av. nr. 47th-

ST. WILL SACRIFICE IF SOLD AT ONCE A GOOD PIECE OF PRO

REAL ESTATE—SUBURBAN—SOUTH.

Start the New Year Right.
Beverly Hills and Morgan Pk,
"The Place to Live."

5 rm. brk. bung., lrg. liv. rm.; barga. price, $10,000; $2,000 cash, bal. terms.
5 rm. mod. pressed brick bung; ideal loc.; price $10,500; cash and terms.
5 rm. mod. brk. bung.; lot 50x150; price $11,000; $2,000 cash, balance terms.
5 rm. all face brick bung.; lrg. liv. rm. and S. Par.; price $10,800; cash, $1,800; terms.
6 rm. brk. just completed, 2 story; lot 50x160; $14,000, cash and terms.
5 rm. face brk. bung., tile roof, suit. home; lot 85 ft. front; $15,500; cash, $5,000.
8 rms., 2 story brk. home, best buy on Ridge; big barg.; $19,000; $5,000 cash.
6 rms., New Kingsley type; must sell; owner leaving city; price $20,000; cash and terms.
7 rm. 2 story home, one of Beverly show places; lot 100x165; price $35,000; cash and terms.
15 rm. 2 story home; Pleasant-av., nr. 92d-st.; a real home; price $40,000; terms.
Others too numerous to mention. We specialize in vacancies.
RICHARDSON & RICHARDSON,
Two Live Wires.
Phone Beverly 4795. 1717 W. 95th-st.

BEVERLY HILLS
HOLIDAY BARGAIN.

6 rm. brk. colonial; Ruud instantaneous wat. heater; h. w. ht. oil burner, 1,000 gal. tank, natural firepl., lge. liv. rm., all metal weather strips, tile bath, heated car; gr. beau. wooded; 80x195; east front; landscaped; at Forest Preserve; $8,500 1st mtg.; price was $22,500; for quick cash sale reduced to $19,100.
O. C. HORINE REALTY CO.,
Tel. Beverly 3278. 95th at Longwood-av.

FOR SALE—6 RM. RES.; SUN PARLOR; sleeping porch; oak fls. and trim; h. w. ht.; nat. firepl.; 2 car garage; wooded lot, 62½x200; rose arbor. Right price; reas. terms.

New 5 rm. brk. bungalow on 50 ft. wooded lot; sun parlor; nat. firepl.; screened service porch; convenient location. Reas. terms.

50x198; 1 blk. w. of Longwood; $2,000 cash; Hoyne-av. restr. dist.; 50 ft., $80 ft. See our hundreds of other listings today.
ELLINWOOD REALTY CO.,
1821 W. 103d-st. Beverly 0600.

BEAUTIFUL FLOSSMOOR

FOR SALE—100 ft. lot on Argyle-av., close to station; price $5,750. This is a bargain. Act quick. Reasonable terms if desired. Branch office opposite station in Flossmoor, Ill., or 22 W. Monroe-st.
NEWTON B. LAUREN & CO.

FOR SALE—BEVERLY HILLS VACANT—
Vanderpoel-av., n. of 94th, 43x175, sewer and water; terms; per ft.....$ 30
Drew-st., cor. 100th-st., 125x118, ft..... 30
Seeley-av., s. of 103d-st., 63x150, ft.. $100
Leavitt-st., s. of 91st, 191x132, ft.....$ 25
L. FICKLEN & CO., 111 W. Washington-st.

Rev. office, 1760 W. 95th-st. Phone 0770.

BEVERLY HILLS.

Artistic stone and stucco home on Ridge, nr. 91st-st. Sta., 9 rms., 2 baths, 100 ft. front, beautiful trees and shrubbery; cash required $15,000; immediate possession.
JENSON & WOLFF, 72 W. Washington-st.

FOR SALE — 63 FT. RIDGE-RD. WILmette near Maris Immaculate School $65 per ft. If sold quick. Owner, Ravenswood 0820.

FOR SALE—BEVERLY HILLS, SEELEY-AV. Fine 6 and 8 R. homes; $18,500 and $19,500. BROWN & SONS, 5 N. La Salle. Phone Beverly 1351.

FOR SALE—BEVERLY HILLS PROPERTY. VACANT AND IMPROVED.
J. WM. HOWARD & CO., 10 S. LA SALLE-ST.
BEVERLY OFFICE, 1767 W. 95TH-ST.

FOR SALE—ROSEY-ST., N. E. COR. 100TH; 50x179 ft., $65 a foot. Ph. Rev 4245.

REAL ESTATE—SUBURBAN—NORTH.

Evanston.

AN EXCEPTIONAL HOUSE
AT THE RIGHT PRICE.

A beautiful 10 rm. house in Evanston, most exclusive section, exceptionally well arranged for entertaining; first floor is made up of sunpch., 15x30; living room, 20x30; reception hall, open stairway to second floor, all opening up together in a charming continuity; 4 master chambers, 2 baths and sleep. pch. on 2d floor, 2 maids' rms. and bath on 3d floor. House stands on a landscaped lot 100x175 which also includes a delightful little formal garden and a 2 car heated garage. Full information may be obtained from
E. SUMNER WALKER,
1535 Jarvis-av. Rogers Park 8180.
Or through your broker.

FOR SALE—NEW DE LUXE APT. BLD'G. S. E. cor. Forest-Lee on 120x150 worth $1,000 ft. Rents to $3,000. Big rms., all canvassed. Tile baths. Oil ht. Mech. icing. Radio wired. Phone conduit. Automatic htrs. Mirror wardrobes. Disappearing screens. Weathershrip. Clothes dryers. Built for least upkeep.
WM. W. MORRIS, Conway Bld.

SACRIFICE OF BEAUTIFUL
EVANSTON REAL ESTATE,

with fine home and garage, worth $80,000. Will sell $60,000; only $12,000 down, balance 6% mortgage.
ADDRESS C D 195, TRIBUNE.

FOR SALE—OR WILL TRADE FOR NORTH Side property, 6 rm. brk. bungalow and beau. residences in Evanston, overlooking lake.
EDWIN J. BOWES JR. & CO.
111 W. Monroe-st. Randolph 5075.

FOR SALE — HIGH GRADE RESIDENCE sites in N. E. Evanston within view of lake or Drive; 100 ft. front, 150 ft. deep. E. SUMNER WALKER, 1535 Jarvis-av. Rog. Pk. 8180.

EVANSTON VACANT LOTS.

Choice lots at attractive prices.
W. A. FRIDMORE, 130 S. Clark-st.
Central 1212 or Evanston 9444.

FOR SALE — AND RENT — HIGH GRADE HOMES ON NORTH SHORE. EVANSTON TO LAKE FOREST and s. to FLOYD 35 N. DEARBORN.

FOR SALE — CHOICE RESIDENCES, ALL sizes and prices, in select sections of Evanston. Inquire ELSIE V. GRIFFITH, 1243 Judson-av., or phone University 3045.

FOR SALE — HOMES ON N. SHORE. MRS. WYLES, 522 Davis-st., Evanston 6880.

Highland Park.

BARGAIN IN VACANT.

100x188, Judson-av. .....365 ft.
100x153, Wade-st. .....65 ft.
40x130; Water and sewer. .....30 ft.
40x270, Ridgewood-drive .....60 ft.
240x180, Linden-av. .....120 ft.
75x200, N Sheridan .....120 ft.
JENSEN & KROLL INC.,
520 Central-av. Highland Pk. 406.

FOR SALE—NEW 6 RM. BRICK VEN. RES. E. S. 2 baths, 1 sun, 1 slpg. and 1 open pch.; h. w. ht.; lot 41x175 ft.; $25,000.
HEINSEN & KRALL INC.,
520 Central-av. Highland Pk. 406.

FOR SALE—6 ROOM NEW BUNGALOW. Highland Park; terms $100 per mo.; no down payments. Address D T 509, Tribune.

Lake Forest.

FOR SALE—WONDERFUL BARGAIN. LAKE Forest, beautiful 20 ac. estate, improved with modern 8 r. res. and garage; plenty shade trees; only $30,000; half cash. Address C D 272, Tribune.

Kenilworth.

FOR SALE — KENILWORTH, GOING TO Florida Jan. 15, must sell new colonial 7 room, 3 closed and 2 open porches; 2 baths; 2 car, garage, private drive; shrubs; beautiful home. Phone Kenilworth 648. Bargain if taken at once.

FOR SALE — KENILWORTH, SPECIAL price; 10 rms., 3 baths; double garage; large wooded lot; $35,000; also choice vacant near lake; part must sell; make offer. Address C D 157. Tribune.

FOR SALE—CHOICE 100 FT. CORNER LOT near lake; far below market; a snap for cash. HILL & STONE, 404 Linden-av., Wilmette.

Ravinia.

FOR SALE—CHRISTMAS BARGAINS IN RAvinia. If sold before Christmas, will sell my beautifully wooded home site, 90x330, at $50 ft.; 1 block C. & N. W. and North Shore electric; 3 blocks from lake and beach, east of the tracks. I will also furnish a contract to build or finance your home of your own selection in full; can pay 6% on mine. Address D A 533, Tribune.

FOR SALE—$1,600 BUYS BUSINESS LOT 1 block from Ravinia R. R. sta.; sure future increase. DUBUN, 1348 Morse-av.

Wilmette.

FOR SALE—$PLENDID BRICK RESIDENCE, two years old, near Sheridan-rd. in Wilmette; 6 large rooms, sun parlor; enclosed sleeping porch with dressing room; two baths and lavatory; hot water heat; one car brick garage, heated; lot 60x149; mortgage $14,-000 to run 23 years. Terms for part. Address C D 149, Tribune.

FOR SALE—621 GREENLEAF-AV. NEW 7 r. Colonial, with tile roof; h. w. heat; tile bath and extra lavatory; unusual and attractive arrangement throughout, deep wooded lot; surrs; $24,500. Open Sunday p. m., or see HILL & STONE, 404 Linden-av., Wilmette.

FOR SALE—$13,500 BUYS MY SPLENDID 6 rm. home in perf. cond.; on best st. if sold before Jan. 1; lot 50x200, with garage and fine oak trees; small cash payment; unusual easy terms on bal. Phone Wilmette 2778 or Wilmette 699.

FOR SALE—WELL BUILT 8 RM. COLONIAL home; nr. "L"; unusual 1st fir. plan, 2 baths; house in perf. cond.; owner leaving town. See this barg. today. Ph. Wilmette 2778 or call at the North Shore Real Estate Co., 418 Linden-av.

FOR SALE—NEW 7 RM. BUFF BRICK COlonial tile roof, w. heat, fpl. rm. 13x20, bedrm. 9x20, sun rm., 3 fireplaces, tile bath and extra lav.; blk. to "L"; this is a bargain for immediate sale $22,500. Address A H 6, Tribune.

FOR SALE—SPECIAL FOR TODAY—
6 rm. stucco, large lot, a dandy at $10,000
New 6 rm. east side brick, lg. playrd $18,000
Terms arranged. H. J. SCHROEDER & CO., end of L. Wilmette.

FOR SALE—THERE IS A HOME FOR YOU on the North Shore. We are here to find it.
EDDINGTON & ALLEN, Inc.,
Rear "L," 410 Linden. Ph. Wilm. 407-408.

FOR SALE—MOVING TO WISCONSIN. WILL sell 8 rm. nearly new colonial res., n. e. Wilmette; lg. liv. rm.; bkf. rm., sip. pch. bulkrm., 2 car gar. Ph. Wilmette 1304 or 703-R.

FOR SALE—75 FT. RESIDENCE SITES ON Michigan-av., east front; attractive price and terms. Address D T 220, Tribune.

FOR SALE—50 FT. LOT BETWEEN L AND R. R. $150 per ft.
HILL & STONE, 404 Linden-av., Wilmette.

REAL ESTATE—SUBURBAN—NORTH.

Winnetka.

SMALL BUT FINE.

Attractive 5 rm. bungalow, almost new; heated sun rm., adaptable for stge. pch.; tile bath; conv. to school and transp.; $13,000
HEINSEN & KROLL INC., Excl. Arts, 556 Center-st. (former. R.R.-av.). Win. 258

FOR SALE—WINNETKA—BARGAINS IN homes; prices reduced: $13,000, $15,000, $16,000, $17,000. Central 6560 or Kenilworth 994-J.

Miscellaneous.

NORTH SHORE
EVANSTON
WILMETTE
KENILWORTH
WINNETKA
HUBBARD WOODS
GLENCOE
HIGHLAND PARK

It will pay you to see us for property in any one of the North Shore suburbs. Many properties listed with us exclusively.
McGUIRE & ORR,
69 W. WASHINGTON-ST.
or our North Shore offices.

I WILL BUILD FOR YOU,
WITH NO DOWN PAYMENT,
HOME OF YOUR CHOICE.

On large wooded homesite, 70x150 at $30 a foot 2 blocks from C. & N. W. and North Shore electric; near Edgewood golf course; 3 blocks from lake and beach, east of the tracks. I will also furnish a contract to build or finance your home of your own selection in full; can pay 6% on mine. Address D A 533, Tribune.

27 minutes C. & N. W. R. R.—40 trains daily.
FRED I. GILLICK.
Phone Park Ridge 1572.

EDISON PARK
ENGLISH COTTAGE,
$6,700; TERMS.

This cottage is located just off the Northwest highway and less than 3 blocks to stations, stores, schools, etc. Lot is 240 ft. deep, with some very fine fruit trees. Improved section of the town, and the neighbors and type of development is all that could be desired. Home is modern; many built-in features, including buffet, breakfast nook, kitchen cabinets, tile bath, recreation room 20 days, and purchaser can select electric fixtures, decorating, etc. A buy to reliable people with A-1 references. Phone for photos, plans, etc., address A X 433, Tribune.

PARK RIDGE BUNGALOW,
$7,000.

If you are looking for a bungalow and can pay $1,000 to $1,500 down, the balance, including interest, it will be to your interest to investigate this offer. Lot is 50x120 ft. and 2½ blocks to C. & N. W. station. Full of surroundings and neighbors. Home is well built and of artistic design; large cement basement, stationary tubs, kitchen cabinets, fireplace, built-in tubs, tile bath, modern heating plant; in fact, every convenience to make for a comfortable home and for a delightful place to live. Occupancy early 1925. Full information cheerfully given. Address S L 303, Tribune.

BEAUTIFUL HOME

In Park Ridge, on large site, with all modern equipments; convenient to transportation, school, churches, stores, etc., is within your reach. All you need to do is to select the lot, pay for it, and without any other down payment I will build the home of your dreams. You will pay rate monthly, in monthly installments, less than the rent you are paying now. This is the opportunity you were waiting for. And should the lot be the last lot is gone. Address B T 469, Tribune.

NILES CENTER
RESIDENCE LOTS

3 lots, located 2 blks. from Schreiber-rd. station, 33 ft. $1,595, on easy terms; best located property in this new district. In asking for information be sure to state what time you can go to inspect the lots and I will take you out in my car if you desire. Address A Y 309, Tribune.

NILES CENTER
CORNER LOT
32X122 FT.

2 blks. from Main-st. "L" station; will sacrifice for $2,200; ¼ down; act quick. No agents. Address A Y 479, Tribune.

LOT 50X146,
$1,195.

Beautiful residence lot, located near intersection of Milwaukee-av. and Waukegan-rd. in the village of Niles; ideal spot for beautiful home and garden; small cash paymt., bal. on your own terms. Address A Y 570, Tribune.

PARK RIDGE.

Splendidly located lot, 50x178 feet, in good neighborhood. Train and bus service. Surrounded by fine homes and nice people. Owing to need of immediate cash will sell at great sacrifice. Phone today. Kildare 4495.

DEMPSTER "L" TERMINAL

Bus. and apt. sites to be closed out 25% under market value. Within 1½ blks. from new terminal now completed. This is the biggest snap in this district. Liberal terms. Address D O 561, Tribune.

A WONDERFUL BUY.

Two fine large building lots, close to Main-st., in heart Niles Center; only $30 per front foot, easily worth $50. handsome profit in these. Address C D 294, Tribune.

FOR SALE—5 RM. FRAME BUNG.; PAVED street; 50 ft. lot; furn. ht.; elec light and gas; 2 screened porches; oak firs.; lge lighted garage and hen house; $1,500 down, bal. terms. Kuentz, Ph. Des Plaines 2014.

REAL ESTATE—SUBURBAN—WEST.

Berwyn.

$1,000 Cash, Bal. $65 Per Mo.

Incl. all interest, buys new, modern 5 rm. brick bungalow in Berwyn; 2 lge. bedrms., bath, Sherman tubs, brick fireplace, bookcases; paved street; conv. to Met. L. sta. While they last, $7,950 and up. Location 2723 S. Euclid-av., Berwyn. Owner on premises or call
F. C. PILGRIM & CO.,
5637 W. Lake-st. Austin 1680-Euclid 380.

$1,000 DOWN.

Attractive 5 room brick bungalow; large living room, sun parlor effect; fireplace and bookcases; 2 nice bed.oms; tile bath, pedestal lavatory. Storage basement; basement with fruit room; furnace heat. Price $7,950.
THE CARROLL L. BRAGG
ORGANIZATION,
6406 W. 22d-st., Berwyn, Ill.

BERWYN OWNER OFFERS
ZONED APT. SITE.

Only choice location in Berwyn where apts. are permitted. A real money maker for contractor or investor Address Owner, Box D, Berwyn, Ill.

CHOICE 80 FT. LOT, $1,000.

In center of fine new bldrs.' a 1924 bargain for quick thinkers.
Office Oak Park-blvd., opp. "O" Sta.
The Carroll L. Bragg Org.

FOR SALE—$5 FT. LOT. WISCONSIN-AV. Berwyn $1,400. ALLEN, 1154 W. 104th-pl.

Brookfield.

FOR SALE—5 RM. COZY HOUSE, ONLY $3,900, only $300 or $400 cash, bal. easy terms; 2 bedrms., bath, gas, elec.; large lot; fruit trees and shrubs; electric and; steam transp. Brookfield 1913.

Elmhurst.

FOR SALE—MOD. HOMES AND VACANT lots nr C. & N. W. Sta. See us. GEO. H. CHAPMAN & CO. 311 S. York-st Elm. 98.

FOR SALE—MOD. HOMES. CHOICE VAcant; or will build to order; easy terms. Edw. F. Cooke, 134 N. York-st. Elmhurst. 98.

FOR SALE—ELMHURST LOT. 100X646—$400 cash. $10 mo. Address A L 285, Tribune.

REAL ESTATE—SUBURBAN—WEST.

Elmhurst.

SPECIAL INDUCEMENT,
$7,000,

to the first ten people with good references that apply for one of our high class Dutch colonial or Queen Anne homes. These homes are well built. Modern bath and heating plan. All modern conveniences, and think of it—you can own one of these homes, delightfully located in Elmhurst. Beautiful homes adjoining, and station, schools and stores only a few steps away, and can be handled for $900 cash and $60 monthly, including interest. Full information cheerfully given. Address B T 468, Tribune.

BEAUTIFUL HOME

in Elmhurst, on large site, with all equipments; convenient to transportation, school, churches, stores, etc.; is within your reach; all you need to do is to select the lot, pay for it, and without any other down payment I will build the home of your dreams. You will pay rate monthly, in monthly installments, less than the rent you are paying now. This is the opportunity you were waiting for; act quick, before the last lot is gone. Address S L 394, Tribune.

$750 DOWN

buys attractive new 5 rm. Elmhurst bung., lot 62x140, close C. & A. & E. depot, stores, high and public schools; sewer, water, gas, elec., paved street; oak floors and trim, buffet, fireplace, bookcases; decorated throughout; full plastered basement; furnace, laundry tubs, gas heater, tile bath, built-in tub. Price $7,500. Address A L 295, Tribune.

OWNER MUST SELL
FOR $160 CASH

Beautiful wooded Elmhurst lot, 52x140 ft.; sewer, water, cement walks, gas, elec., and phone service in; near Catholic and public stores, and churches only 2 blks. away; bal. $10 month. Address B K 507, Tribune.

OWNER WILL SACRIFICE
FOR $800 CASH

Beautiful 5 rm. Dutch colonial bungalow in Elmhurst; cemented and plastered bsmt., furnace heat, ldry. tubs, oak firs., tile bath, built-in tub, floored attic, large enough for 2 additional rooms. Address Y I 119, Tribune.

MUST SACRIFICE

My 6 rm. and bungalow in Elmhurst; 2 car gar.; fine location, ur. trans.; paved; st. to; house 30x46; lot 62½x140; all imp.; $5,500 if sold immed.; easy terms. Address D N 144, Tribune.

$100 DOWN.

Elmhurst lot 50x165. Gas, elec., sewer, water, st. to be paved. $100 cash, $15 mo. on bal. Address F E 563, Tribune.

FOR SALE—FIVE ROOM BUNGALOW, CEment basement, 50 ft. lot, $6,500; $1,500 cash, balance $50 per month including interest. Rox-blvd. near Scott-st. West Elmhurst. NESSLER, 3080 Palmer-sq. Spaulding 1379.

Glen Ellyn.

SPECIAL ANNOUNCEMENT.

We are offering at sacrifice for immediate sale in Glen Ellyn, this beautiful progressive suburb, 2 beautiful paved lots, adjoining ideal trans., where $40 per ft. is considered cheap, 5 lots, 80x170 ea., at the five-away price of $295 each, $59 per mo. Close to station; inspection will convince you this is a real bargain and seldom offered investment that will prove wonderful profits quick. Good reason for selling. Only 8 act at once. Address D P 294, Tribune.

W. H. WRIGHT & CO.

SEE GLEN ELLYN

FOR ONLY $1,000 cash and $50 per month, including all interest, buys new, modern 4 rm. bungalow sheltered by large SHADE TREES. Total price $5,500; a good opportunity for a small family.
GLEN ELLYN OFFICE, 472 MAIN-ST.
Ph. Glen Ellyn 601.
W. H. WRIGHT & CO.

Lombard.

FOR SALE—LOMBARD BARGAINS. 2 LOVEly new modern homes on very large pretty lots, restricted, close in, all improv.; sell one $4,500; the other 7 rms. and 4 sunporches, $7,250; will sell to responsible parties on less than monthly rentals offered. F. A. HOVER & CO., 220 S. State. Phone Wabash 5801.

WISHING ALL CHICAGO

a Happy New Year and the health, comfort, and happiness of living out where real suburban home life is at its best.
O. J. ROATH & SON, Realtors, Lombard.

Maywood.

W. H. WRIGHT & CO.

BEAUTIFUL MAYWOOD.
ATTRACTIVE 7 rm. Dutch Colonial Residence on 40 ft. lot. Large living rm. with FIREPLACE and BOOKCASES. Dining rm. has FINE BUILT-IN BUFFET. Kitchen and pantry. 3 FINE CHAMBERS on 2d floor. Very fine HOME and in good condition. ONLY a few blocks to C. & N. W. R. R., schools and stores. Price ONLY $9,500.
MAYWOOD OFFICE, 1321 S. 5TH-AV.
Ph. Maywood 465.
W. H. WRIGHT & CO.

IMMEDIATE SACRIFICE.

4 rm. Maywood residence, modern; can be handled on $800 cash, and immediate possession. C. A. BLAIR & CO., 111 S. La Salle-st.

Riverside.

Now Is the Time to Acquire

real bargains in vacant or improved. See us first. Right along at the C., B. & Q.
HENRY A. MILLER, Realtor.
Main Office, north of Depot. Ph. Riverside 50.

Western Springs.

FOR SALE BY OWNER—6 ROOM KELLASTone bungalow, lot 50x200; price, $8,000. Phone owner, Western Springs, 2474-M.

FOR SALE—5 RM HOME NEAR STATION, Western Springs; $4,700; $1,000 bal. same as rent. Address A L 275, Tribune.

Wheaton.

$100 CASH DOWN
BUYS MY COTTAGE
AND HALF ACRE

at Wheaton; short walk to Aurora & Elgin cars and to Wheaton high school. Owing to this place is nicely situated; water mains are here; house is frame; has 3 large rms.; this is a real bargain; think of it, only $1,450. You can pay this in small monthly payments; act quick, write at once.
ADDRESS B H 366, TRIBUNE.

Attention, Home Buyers,

We are now completing our first home in our new Wheaton Gables Subdivision and will build it to you so you can move in May 1 and get the rent. SWIGART & CO., 1250 First Natl. Bank Bldg.

FOR SALE—OWNER MOVED TO COUNTRY, might rent until May, good 6 rm. mod. home, $5,500; ½ cash, to suit depos; price $6,900; terms; rent $55 per month.
HARRELL & ALLMERT,
111 W. Front-st. Ph. Wheaton 803 or 804.

Miscellaneous.

QUARTER ACRE
AT WESTMONT

On C. & S. & Q. R. R.; 2¼ blks. from station, schools, churches; 60 trains daily; fare 65c; elm trees; water, sewer, gas and elec. will sell on easy terms of $90 down, $15 per mo. or will build you a cottage on easy terms of $35 per mo. This is a bargain and won't last long. Address B H 399, Tribune.

ACRE FARMS
WEST OF OAK PARK
ON STATE HIGHWAY.

Rich black soil, high and rolling; improvements in including water and streets; express service to loop; we are building on these acres $100 down, $10 per mo. One of the best investments ever offered. Write W. M. ANDERSON, 836 Wilson-av. Chicago.

OWNER SACRIFICES.

Beautiful 5 rm. sun parlor, Rellastone tile bath, built-in tub, hdwd firs. and trim; bsmt., furnace, laundry; lot 50x200; 39 min. west of loop, 90 trains daily, 12½c fare; $500 cash, bal. reas. mo. payments. Address A L 294, Tribune.

HOME—$200 CASH.

4 rm. bath, hdwd. firs., water, gas, elec.; walls newly decorated; 1-3 acre lot; 38 min. loop. Price $3,975; $200 down, bal. like rent. Address A L 293, Tribune.

REAL ESTATE—CALUMET DIST.

VERY CHOICE
ACRE PROPERTY

in the heart of the Calumet Industrial Section. Ripe for immediate subdivision and adjoining developed subdivisions where homes are built ranging in price from $10,000 to $30,000. We have tracts of 20 to 120 acres. Prices and terms to suit the most skeptical.
FRANK J. WACHEWICZ,
153 STATE-ST. HAMMOND, IND.

REAL ESTATE—ACRE PROPERTY.

NO WAITING FOR
DEVELOPMENTS.

Have 188 acres with main line r. r. station on property, 21 miles from Chicago. Over a year ago planted fruit trees, berry bushes, and grapevines on each 50 foot lot. Tremendous development adjoining makes this tract ripe for townsite. Can give best of reasons for selling now, for quick action. Terms. Address Y A 311, Tribune.

FOR SALE—80 ACRES, WEST OF WAUKEgan and new subdivision; $225 per acre. 40 acres in Libertyville, 4 blocks north of St. Paul sta.; $650 per acre. Brokers' cooperation invited; full commission.
RAY RICE, 1646 Otis Bldg. Main 1964.

FOR SALE—80 ACRES, JUST NORTH OF Libertyville, ¼ mile frontage on concrete road. Will sell at less than $1,000 an acre. Will make favorable terms to right party. Address C D 165, Tribune.

FOR SALE—32 ACRES WEST EVANSTON, on car line in line for certain future development. Beautifully wooded. Address D T 221, Tribune.

FOR SALE—ROOSEVELT-RD ACRES; 113 acres long frontage on Roosevelt-rd.; beautifully wooded; just west of Cook Co. line. H. H. WALKER & CO., 5 N. La Salle-st.

FOR SALE—90 ACRES NEAR WAUKEGAN, e. of Sheridan-rd. near lake, ripe for subdivision for industrial use. Price low. Address A E 87, Tribune.

FOR SALE—4 ACRES NEAR LAWRENCE and Milwaukee-avs.; must sell; no brokers. Address A B 382, Tribune.

FOR SALE—CHOICE 5 ACREAGE IN MOST desirable location in Calumet City section at attractive price. Address C D 169, Tribune.

REAL ESTATE—ACRE PROPERTY.

711 Acres in Lake County
43 Miles N. W. of Chicago,
$175 Acre. Worth $300.

Rich, productive soil. Modern farm improvements that cost over $40,000. In the most beautiful section of Lake County in line of high class suburban development. 2 miles north of Grand-av. Cement state road running west from Waukegan. 1-3 cash, bal.; long term loan.
W. K. YOUNG & BRO.,
140 S. Dearborn-st.

40 ACRES

in South Chicago, convenient to Calumet harbor and Ford plant (within city limits); attractive price; co-operation of brokers invited. W. A. PRIDMORE, 130 N. Clark-st. Central 1212.

REAL ESTATE—OTHER CITIES.

FOR SALE OR LEASE—
Desirable brick bldg. in Lansing, Mich., with 125,000 sq. ft. floor space; R. R. siding each side of bldg.; centrally located; suitable for any kind of business. For further information write George Pregulman, Lansing, Mich.

REAL ESTATE—SUMMER RESORTS.

Illinois.

FOR SALE OR EXCH.—A 25 RM. HOTEL, furn., and 4 acres; 45 mi. n. of Chi. on lake; take 2 flat. Address P 547, Tribune.

FOR SALE—LOTS ON FOX LAKE, ILL. $50 to $150 ft. $5 cash and $2 per mo.; no int WM. T. SULLIVAN & CO., Otis Bldg.

REAL ESTATE—FARM LANDS.

California.

FOR SALE — CALIFORNIA STATE LAND Board has a number of desirable irrigated farms of twenty and forty acres in San Joaquin Valley for sale to bona fide farmers on 20% down, 5% interest, 20 years. Five per cent of purchase price payable when deal is made; remainder in semi-annual installments extending over period of 20½ years, with 5 per cent interest annually. Your opportunity to acquire a farm in wintry California. All deciduous fruits profitably grown; alfalfa is a paying crop. Ideal conditions for stock and poultry. Good schools and markets assured. Fruit associations market your crops, relieving you of marketing problems. You can farm all year in California. Splendid opportunities here for the man of moderate means. State Board's pamphlet, also Santa Fe illustrated folder describing San Joaquin Valley sent free on request. C. L. Seagraves, General Colonization Agent, Santa Fe Ry., 901 Railway Exchange Bldg.

FOR SALE—10 ACRES NEAR PALMDALE, Los Angeles; snap; $1,250; $300 down. Owner, 1630 Vine-st. Lincoln 7093.

FOR SALE—LOS ANGELES—4 ACRES; BIG snap. 511 Milwaukee-av. Mon. 2624.

Florida.

FOR SALE—1,625 ACRES, 600 ACRES OF timber; balance fine muck and prairie; finest soil for citrus and truck; 12 miles south of Melbourne. 2½ miles from Indian River; price $18 per acre; one third cash, balance 3 years.

112 acres, of which 35 acres is in 12 year old orange trees over 1,000 boxes fruit this season; fully located; best soil; grove cost over $25,000; for quick sale, $15,000; one half cash, balance time.
Other tracts, 10,000 acres.
CHARLES E. REISS, REALTOR.
Melbourne, Fla.
Specialist in Florida Acreage.

5 ACRES FOR $500.

Cleared.
Orange and truck'ng land in our Pensacola development. Community improvements put in without cost to buyer. Inq. CATHOLIC COLONIZATION SOCIETY, U. S. A.,
155 N. Clark-st. Chgo. Dearborn 6891.

MIRROR PARK

Ideal homesites for particular Northerners.
FLORIDA HOMESITE CO.,
First Nat. Bank Bldg., Chicago. Rand. 0557.

FOR SALE—TAKES $20,000 CASH TO HANdle; 2,000 acres along military road and East Coast R. R. and Delray and Boynton, Palm Beach county. Ready to subdivide; best buy in Florida. Deal must be closed in 10 days. Phone Wabash 6128.

FOR SALE—SANFORD FLORIDA—148 exceptional acres suitable celery farming, truck gardening, and homes. Will be subdivided into 5 and 10 acre plots or sold in 148 acre tract. W. VALENTINE, 373 4th-av., New York.

FOR SALE — A REAL BARGAIN, 72,000 acres land, all cleared; Leon and Wakulla County, Florida, 4 miles from railroad and Air Line; 7 miles from Tallahassee; good for colonization, $4 per acre. JOHN C. SPRY, 108 South La Salle-st., Chicago.

FOR SALE—FINE FLORIDA PROPERTY, four fine orange groves with splendid bearing large trees; two lakes, nice home and one grove; only $30,000 for all of it. MR. A. V. McGUIN, R. A. Box 116, Sanford, Fla.

FOR SALE—BUY GOOD FLORIDA SOIL for $40 or 8,000 acres. Don't wait for the crowds later on. Call or write for our folder and exc. rates. BROWN & SONS, 5 N. La Salle-st. Phone Frank. 1888.

FOR SALE — PAYING ORANGE GROVE, $15,000; will trade for clear city rental property; 5 acre tracts and land for sale. Taylor, Parkview Hotel, Tampa, Fla.

FOR SALE—70 ACRES, 1,320 FT. FRONTing on Atlantic ocean on Merrit island, opposite Banana River; price and terms right. Address C D 178, Tribune.

FOR SALE—FLORIDA ACREAGE; LARGE and small tracts, improved and unimproved, well located, near Sarasota and Tampa; bargains. Address S 513, Tribune.

FOR SALE—LARGE TRACT OF FLORIDA land to close estate; worth $20 per acre, price $9. Address D O 67, Tribune.

FOR SALE—120 A. 3 MILES FROM CENter of St. Augustine; a bargain for quick turnover; owner. Address P 643, Tribune.

FOR SALE—40 A. SUB NR. MIAMI. IDYLE Hedges. Address D F 50, Tribune.

FOR SALE—10 A. $295 CASH; NR. ARcadia cleared. Address C D 273, Tribune.

Illinois.

FOR SALE—480 ACRES AT CITY LIMITS Woodstock, Ill. One of the finest equipped farms in the state, including fine herd Holstein milk cows, 15 horses, 100 head of hogs, about 300 tons pure alfalfa, timothy and clover; large silo, filled; full equipment of machinery; fine set of bldgs. Will sell at a bargain or exchange for Chicago improved or 2d mortgage paper.
JAS. FERGUSON & CO., INC.,
130 N. Clark-st. Dearborn 7441.

FIVE ACRES
FACING STONE ROAD.

Water in and paid for; 200 express trains to loop daily; 8 blks. from A. & E. Ry.; ideal place for small truck farm or chickens; this property will be subdivided into 40 city lots; $30 per month; possession at once. Address D K 541, Tribune.

10 ACRES, ONLY $6,000.

facing macadam road, with water in street; fine investment for someone to subdivide; 1 mile from Chgo. city limits; an investment worth looking into; West Side transportation to loop; $900 down and small monthly payments take this land.
ADDRESS D K 537, TRIBUNE.

10 ACRE BARGAIN.

This piece of property, located less than one hour's ride from Chgo. on Rock Island, is a bargain for a homesite or investment; faces hard state road, only 6 blks. from station; high and dry; rich black soil; price $6,500; $535 handles it. Address D P 238, Tribune.

REAL BARGAIN.
4 ACRES, $1,700.

Small payment down, balance to suit; located west side 40 min. loop. Land lies high and will make handy chicken farm; write or call at once. A. SHERMAN, 6211 S. Troy-st. Republic 4996.

SMALL CHICKEN FARM.

5 room house, 1 acre, on hard road 1 mile from BENSENVILLE depot and high school, 40 trains daily, 11c fare, only 17 miles from Loop, 1 block from car line, tile bath, fine water. Write J. HEINECK, 3227 N. PAULINA-ST., CHICAGO.

FOR SALE—6½ ACRE CHICKEN FARM with good 6 room house, at Downers Grove, ON MAIN STONE ROAD; large barn, chicken house, deep well and cistern, orchard; price only $2,250; terms, $2,000 cash, balance monthly. To see this, address T G 299 Tribune.

FOR SALE—80 ACRE HOG RANCH ADJOINing Elgin; abundance of skim milk, barns and alfalfa; spring water; modern hog house, 500 full blood Duroc sows and pigs, full blood Holstein, dairy, horses, poultry, farm implements. JAMES DORSEY, owner, Elgin, Ill.

Poultry and Fruit Farm.

4 acres, 11 rm. home, hdwd. firs. and trim, poultry house, 1,000 fruit trees; 38 min. loop, 90 trains daily; price $10,000, $1,500 cash, bal. like rent. Address A L 286, Tribune.

REAL BARGAIN.

20 acres near Wheeling depot; good for truck or chicken farm; 21 miles from the Randolph market; $350 per acre. WM. E. HEINECK, 3227 N. PAULINA-ST., Chicago.

FOR SALE—$125 ACRE; GRAIN, ALFALFA, stock; 160 acre down; 1 80 acre farm; 1 160 acre level black limestone soil, 12 noon. 153 S. 77 W. Washington-st.

FOR SALE—10 AC. FARM IN EDGE OF Kankakee & rd. from car line; barn roan; elec. it, and power; black soil; good bldgs. LA MOREAUX & S., Kankakee, Ill.

FOR SALE—170 A. FARM 1 MI. CRYSTAL Lake; $135 per A. 4850 N. Kimball-av.

REAL ESTATE—FARM LANDS.

Illinois.

10 ACRES
ON CICERO-AV.

facing a paved road; will sell for $4,750 on terms of $750 cash, balance $45 per mo.; this property is in the direct path of big developments that are going on on the southwest side; Cicero-av. is a full section line; this property offers wonderful speculative possibilities for investment or you can live on it and in a few years subdivide it, which would make a big profit. Address D K 538, Tribune.

160 ACRE FARM
12 MILES FROM CHICAGO
AT $150 PER ACRE.

Only $6,000 down and balance to suit; located one mile from station and rapidly growing town; rich black soil, orchard, shade trees, fences, and good buildings. This is a bargain for some one who acts quick. Write only to L. H. LAHON, 1115 W. 80th-st. Phone Stewart 9491.

110 A. FARM; SO. MICH.

stock, tools, crops; 90 a. tillable, pasture, timber; over 300 fruit trees; splendid 8 rm. house, barn, etc.; old age forces sale; only $4,000; $1,000 cash. WESTERN FARM SALES CO., 5 N. La Salle-st., Chicago.

FOR SALE—COUNTRY HOME, FRONTING on beaut. St. Joe river; edge pretty town, S. Mich.; 130 mi. east of Chgo.; nice 6 rm. hse.; hot water heat; elec. lts.; tenders, some fruit; 1 acre land; only $2,200; $1,700 down. Address A P 130, Tribune.

FOR SALE—120 ACRES CUTOVER LAND; some pretty good; assessed at $10 acre; will take $6; need the money. Box 74, Hart, Mich.

AL ESTATE LOANS.
D MORTGAGES.
mmission charges on bond and
ges, covering Chicago interest.
24 hour service. See Mr. Lin-
nerce Mortgage Co.,
State 5630. 8 S. Dearborn-st.

CIAL FUND TO LOAN—
s from $10,000 to $500,000.
MONEY quick action low rates
HENRY A. KNOTT Rand. 2321.

d Mortgage Loans
. We buy second mortgages at
and real estate contracts on desir-
; also make construction loans.
ES MORTGAGE COMPANY,
Washington. Dearborn 8225.
AGE LOANS ON IMPROVED
suburban real estate 6% int.
actual service charges, 1, 2, or
also construction loans; month-
REALTY MORTGAGE CORP.
CHMITZ, Vice Pres. and Sec.
ove-st. Dearborn 7788.
OND MORTGAGES
$500 to $5,000.
fitable investor 10%.
o this locality without a fear.
ER L. WATSON & SON
324 Irving Park Boulevard.
NEY TO LOAN.
funds to loan for 2d mtg. on
rthwest Side real estate.
& KIRMAIER BOND AND
MR. GAGER CO.
e Park-blvd. Irving 7707.
D MORTGAGES
putable service; reasonable con-
loans. Good Chicago improved.
ON BOND AND MTG. CO.
rn-st. Dearborn 7556.
ORTGAGE LOANS
day; low rates, easy payments.
Ask any bank about us.
loan on city and contracts. See
save money. Randolph 3080.
BROS., 69 W. Washington-st.
ORTGAGE LOANS — $500 TO
low rates; 3% commission on
of $1,000 repayable in monthly
and whole title is not complete.
to pays 10% Rate examination, and
ps, bring deed or tax receipts.
EEKS, 127 N. Dearborn-st.
ORTGAGE LOANS.
QUICK SERVICE.
REALTY & MORTGAGE CO.
adne. Ardmore 2118-2119.
alsway and Lawrence-av.
VIDUAL OR CORPORATION TO
to $25,000 in real estate con-
investments; vacationists, Michigan
all Chicago owners; ample flow
rite for full particulars. Ad-
ON ASSURED ON APPLICA-
est mortgage loans, Chicago and
urban properties. Best terms
ll command. Call or telephone
BROTHERS, 111 Washington-st.

UNT $5,000 FIRST MORT-
8% interest, secured by busi-
blocks from Davis-st. station,
alued $15,000. W. A. PRID-
n, Clark-st. Central 1212.

12,000 TO LOAN AT 6% ON
property with good margin of
N R. MAGILL & CO.,
orn-st. Central 7900.
AL ESTATE LOANS. 6%
mission charges for loans upon
perty in amounts of $2,000 to
EMANN & CO., 10 S. La Salle.
MPROVED REAL ESTATE
ns a specialty
O STONE & CO.,
665. 1011 W. Washington-st.
OUR BUILDING? 1ST MORT-
ranted in amounts from $2,000
AL MORTGAGE CORP. N
Dearborn 7100.
FUNDS TO LOAN ON CHI-
TY $7,500 to $500,000; m-
DY, HOUGHTELING CO.,
alle-st. Established 1865.
ATION MANUFACTURING
a wants to borrow $15,000
real estate security and will
e rate of interest. Addres
T MTGE. FUNDS.
bond issues and refunding
Randolph Tribune.
MARKET FOR SEC. MTGS.
ondents to test; discount, in-
an give quick service and make
Address S 589, Tribune.
UNDS FOR GOOD SECOND
$5,000; conservative; sell
st rates and quick action. Ad-
Tribune.
ORTGAGE LOANS
Improved Lowest rates
Clark. Cent. 2304.
LOAN ON CHICAGO REAL
estate 5½% to 6%
GEORGE
ESTATE MORTGAGE
12 S. Clark-st. Wisconsin 6100.
NED ON 2d MORTGAGE AND
ght on desirable property. $5
service. Randolph 5080.
RT & CO., 109 N. Dearborn-st.
ERSONAL PROPERTY.
CAN METHODS
Small Loan Business
0 TO $300
USEHOLD GOODS,
TC. WITHOUT REMOVAL.
intensive investigation into
business meets a real need
llinois passed a law setting a
terest and licensing the lender.
ple of thousands of different
you need money in emergency
to call, phone or write either
Retirement arrangements
ments of principal and interest
be reduced or paid in full
rest ceases immediately re-
paid.
ICAN LOAN CO.,
South Side:
6217 S. Halsted-st.
e Bldg. 201 National Theater,
ry. Near 62d-pl.
Wentworth 4150.
Mgr. Tom F. Kerwin, Mgr.
Asst. Miss Mae Frechal, Asst.
LOANS—
$50 TO $300.
Legal Rates.
IS INVESTMENT CO.,
S. Dearborn-st.
4573 or Central 7851.
AND PERSONAL LOANS.
ON CHATTELS.
le-st Randolph 7404.
MORTGAGES.
THLY PAYMENT PAPER TO
better; amounts $1,500 to
ne in to 24 months. Call
arity. Better than 2d mtgs.
OND & MORTGAGE CO.,
-st. Dearborn 7556.
,500, 1ST MTG. CHGO IN-
old for $95,000. $30,000 coal;
all 8% 1st mtg. semi-annual
al. $87,500. Address A G 50.
RD MORTGE. PAYABLE $50
nt., due 1927, will discount
ceed money quickly. Address
e.
, INC.—
ligages and bonds.
105 S. Dearborn-st.
ES FOR REAL ESTATE
UDD & SHERMAN,
RN ST. CENTRAL 0024.
OD MORTGAGES AND CON-
cash. Quick action.
. KLOTTER, 2345 Devon.
5% EVANSTON $30,000
Address S 280, Tribune.
FINANCIAL.
Up to $500,000
eral; no delay; confidential;
have capital for reorganiza-
with underwrite good bond
ADBURNE & CO.,
ISHED IN 1909.
Wall Bank Bldg. State 8180.
000 TO $50,000 MADE TO
corporations that can show
ion for one year or more;
an satisfactory collateral.
& CO. 127 N. Dearborn.
MORTGAGE LOAN WANT-
se-in subdivision, substantial
ear Chicago. Will stand most
station. Address A H 13.
ING MATERIALS.
$9 PER 1,000. 322 E.
Douglas 0080.
PENSIONS.
5, 1920; SEPT. 1, 1922. EX-
Philippine soldiers, sailors, and
ed children. Write
TEVENS & CO., Attys.
shington, D. C. Estab 1884.

AUTOMOBILES—GASOLINE.

NASH

THIS IS YOUR OPPORTUNITY AN INVESTIGATION ON YOUR PART WILL BE CONVINCING

SPECIAL SALE ON USED CARS

INCLUDING
NASH
REBUILT
GUARANTEED
MODELS

1924 Victoria 4 pass., 6 cyl.
1923 7 pass. sedan, 6 cyl.
1923 Carriole.
1923 coupe, 6 cyl.
1924 touring, 4 cyl., winter inclosure.
1924 roadster, 6 cyl., winter inclosure.
1923 touring, 6 cyl., winter inclosure.
Many other makes in both open and closed models.

Time Payments Arranged

Chicago Nash Co.

2000 MICHIGAN-AV.
CALUMET 2000.

United Motors of Ill.
1450 S. MICHIGAN-AV.
TEL. CALUMET 6141.
Largest house of its kind in the world.

AUTOMOBILES—GASOLINE.

Locomobile

Rolls-Royce. This is a genuine imported car complete. The chassis was manufactured at Derby, England, the enclosed drive body by Hooker of London. We have traded in this car on a new Locomobile. It has had very little use and is in excellent condition throughout.

Pierce-Arrow, 1920, 38, 4 pass. Sedan. This car has been driven only 16,000 miles, and looks as though it had never been used. Its color is black, with vermilion wheels and striping. It is completely equipped with 6 new Silvertown casings and tubes, seat covers, shock absorbers, motometer, etc. This car is not comparable in any way to the average used car of its make, type, and age. It is to be considered a bargain at our price.

Peerless 1923 Type 66, 5 pass. Sedan. In perfect condition. We have just repainted this car a very beautiful color, two tone beige, and nickeled all the fittings. It has complete equipment, 5 ex-client tires, bumper, motometer, snubbers, windshield wiper, etc. This car has always had the careful attention of a good chauffeur, and its condition reflects the good care it has had. It is priced to sell quickly.

Renault Town Cabriolet. This smart town car is in perfect condition throughout. The body is almost new and recently cost more than $3,500. The paint is new and the fittings and hardware are in brass. Priced ridiculously low

Pierce-Arrow 1920 38 Touring Car. It is painted Pierce-Arrow blue, with black fenders and enclosures, and striped in light blue. The equipment is complete, including motometer, etc.; German silver headlamps, cowl lights, and radiator.

DeLare 1923. Cost over $10,000. Custom built sport body. A beautiful car, in beautiful condition, with beautiful new tires.

Packard Straight 8 Sport. Driven very little. Has every latest improvement and is completely equipped with many extras.

Chevrolet Utility Coupe, brand new. Traded in to us direct from the new Chevrolet dealer. Has all standard equipment.

We also have several used Locomobiles, all rebuilt and fully guaranteed. They are in all body styles, at bargain prices, and are far superior in every way to any new car at or near the prices asked.

Locomobile Co. of Ill., Inc.,
2522 Michigan-av. Calumet 0509.

Bird-Sykes

21 YEARS ON MICHIGAN-AV.
2201 MICHIGAN-AV.

Paige and Jewett

DODGE SEDAN, 1923. Excellent mechanically. Paint and upholstery like new. Has disc wheels, 5 excellent cord tires, motometer, stoplight, spotlight. Can hardly be told from new. $875.

JEWETT 4 PASS. COUPE. Has been completely reconditioned, refinished in Pozany Blue, and presents the appearance of a brand new automobile. Has 5 excellent cord tires, bumpers, motometer, windshield cleaner, rear view mirror; in fact, De Luxe equipment. $975.

1923 HUPMOBILE 4 PASS. COUPE. Serial 107,378. Rebuilt and refinished in an attractive blue. Includes disc wheels, 2 bumpers, stop signal, spotlight, motometer, windshield cleaner, transmission lock. Bargain. $975.

JEWETT SUPER SPECIAL SED., 5 PASS. This is virtually a new car, having had care that is not shown to one car in 1,000 times to distinguish from new. Finish is the new Duco. Velour upholstery like new. Has disc wheels, nickeled radiator, motometer, headspot and stop lights, automatic windshield cleaner, motometer, sun visor, 2 bumpers, trunk, tools, etc. The paint is new and the fittings and hardware are in brass. Priced ridiculously low

Pierce-Arrow 1920 38 Touring Car. It is painted Pierce-Arrow blue, with black fenders and enclosures, and striped in light blue. The equipment is complete, including motometer, California top, winter enclosures, seat covers, bumpers, motometer, stoplight, and six almost new cord tires.

Mercer Sport, series 5, 4 pass. In excellent condition throughout. Paint and tires very good; has 6 wire wheels, 2 spare wheels, tires and covers mounted on the sides; trunk in rear; Biflex bumper, seat covers, motometer, etc.; German silver headlamps, cowl lights, and radiator.

DeLare 1923. Cost over $10,000. Custom built sport body. A beautiful car, in beautiful condition, with beautiful new tires.

Packard Straight 8 Sport. Driven very little. Has every latest improvement and is completely equipped with many extras.

Chevrolet Utility Coupe, brand new. Traded in to us direct from the new Chevrolet dealer. Has all standard equipment.

We also have several used Locomobiles, all rebuilt and fully guaranteed. They are in all body styles, at bargain prices, and are far superior in every way to any new car at or near the prices asked.

Locomobile Co. of Ill., Inc.,
2522 Michigan-av. Calumet 0509.

Bird-Sykes

21 YEARS ON MICHIGAN-AV.
2201 MICHIGAN-AV.

Paige and Jewett

DODGE SEDAN, 1923. Excellent mechanically. Paint and upholstery like new. Has disc wheels, 5 excellent cord tires, motometer, stoplight, spotlight. Can hardly be told from new. $875.

JEWETT 4 PASS. COUPE. Has been completely reconditioned, refinished in Pozany Blue, and presents the appearance of a brand new automobile. Has 5 excellent cord tires, bumpers, motometer, windshield cleaner, rear view mirror; in fact, De Luxe equipment. $975.

1923 HUPMOBILE 4 PASS

BUSINESS CHANCES.

ART NOVELTIES, GIFTS.

Busy loc.; valuable lease, theater bldg.; positively best cash offer takes Jan. 1. 2548 Milwaukee-av. Belmont 0621, or Columbus 1536.

AUTO ACCESSORIES, SALES AGENCY, Garage, Repair Shop—All equipment; best city location. Exceptional out of town offering. CHICAGO BUSINESS EXCHANGE, 327 S. La Salle-st. Harr. 2990.

AUTO TIRE STORE—WILL SELL AT INVOICE 3352 Milwaukee-av.

AUTO ACCESSORY SHOP — WILL SELL stock and fixtures cheap. Ph. Nev. 4304.

AUTO REPAIR SHOP—INVOICES $300; IF sold at once $150. 5818 N. Clark.

BAKERY — SPLENDID LOCATION FOR bakery; busy section on Madison-st. in Oak Park; good business block; steam heat; rent $85 month.

LEO PRICE & CO.,

40 N. La Salle. Franklin 2905.

BAKERY STORE.

A good location, doing good business; will sell bldg. and business; must sell on account of other business. Call at 1501 S. Kenneth-av. or ph. for appt. Lawndale 1455.

BARBER SHOP—CH. AND BEAUTY PAR 4 booth, average bus. $250 per wk., 5 yr. lease; rent $100; best loc. Roo. Pk. under 15 min. Must be seen to be appreciated. Will sell to enter other business. 4357 Morse-av.

BARBER SHOPS, BEAUTY PARLORS—FOR Sale—Also fixtures, new and used. PALDAR CO., 1214 N. Wells. Div. 6200

BARBER SHOP—FOR SALE; 4600 NORTH. Inquire 2314 Greenview-av. Ask for Tom the Barber. Call Sunday.

BEAUTY SHOP.

High class, up to date; excel. N. S. location; 6 booths; established trade; well stocked and equipped, including piano, vacuum, mach.; long lease; cheap rent; good reason for selling; don't miss this opportunity. Address C 64, Tribune.

BEAUTY SHOPS—BARBER SHOPS FOR Sale—Also used and new equipment; send for catalogue.
DIBBS & CO., 21 S. Wabash-av. State 2126.

BEAUTY SHOP.

N. S. LOC.; 4 BOOTHS; BARGAIN. C. K. RAYMOND & CO., 127 N. Dearborn.

BEAUTY SHOP — HIGH CLASS, ESTABlished 15 years; reasonable. Phone Midway 4163.

BEAUTY PARLOR — SOUTH SIDE; WELL established business; must sacrifice acct. of illness. Call Hyde Park 5705.

BEAUTY SHOP — MILLINERY, ESTAB. 28 yrs. Retiring reason for selling. Very reas. for cash. 454 W. North Lincoln 6576.

BEAUTY SHOP — 2 BOOTHS; GOOD IN come; 3 living rms.; rent $45. Buck. 2870.

BEAUTY SHOP—REAL ESTATE, N. S. LEAVing city; 5 booths; pr. $1,600. Sunny. 1047.

BEAUTY SHOP—HIGH CLASS; IN STEVens Bldg. Address D O 345, Tribune.

BILLIARD ROOM—LARGE PLACE; EXCELlent stand; will sacrifice on account of illness; present owner 20 years; terms. Rm. 603, 77 N. Wabash-av.

BILLIARD HALL AND BOWLING—BY OWNer; up-to-date; cheap rent; good lease; will sell together or separate. Address D F 200, Tribune.

BILLIARD PARLOR — SNAP; NEXT TO theater; 10 Brunswick tables; rent $75; 10 year lease; terms. 914-16 Belmont-av. station.

BOWLING ALLEY—3 REGULATION, FULL equip., $900. Address D 68, Tribune.

CAFETERIA FOR SALE—Easy terms. Ph. Euclid 1036.

CAFE—PARISIAN, N. SIDE, FRENCH CHEF; $2,000 handles it. 5 N. La Salle. R. 610.

CANDY AND POP CORN STORE—DOING fine business; furniture theater; 6% yr. lease; doing a very big bus.; owner must sell because of going into mfgr. bus.; price very quick sale $6,000. ALFRED JAWARA, 118 N. La Salle.

Candy Route—Wholesale.

Established 15 years, doing good business. Ph. State 7094, 130 N. Wells. Rm. 1404.

CANDY STORE—FOR SALE—BUSY TRANSfer corner; lease 4 yrs.; rent $100; price $5,500; cash $3,000; owner sacrifice for quick action. Address S 540, Tribune.

CANDY ROUTE—C. J. MARTIN, 755 SOUTH Keeler.

CIGAR, STATIONERY, AND TOY STORE—At location; reasonable rent; good lease. Inquire 1153 S. 55th-st.

CIGARS, CIGARETTES, CANDY—18T CLASS. Good loc., nr. school. 304 W. 26th-st.

CIGAR STAND—HOTEL: BARGAIN; $385. 334 S. Clark-st.

CIRCULATING LIBRARY — 400 LATE books; cheap for cash. 1372 E. 55th-st.

CLEANING AND PRESSING BUSINESS—For Sale—Established; excellent location; low rent. Inquire Room 107, 323 Broadway, Gary, Ind.

CLOAK STORE BUS. ESTAB.

for years, best location on Roosevelt-rd. and Kedzie-av. Store has done close to $200,000; wonderful opportunity; will sell reas. Address D O 460, Tribune.

CLOAK AND DRESS SHOP—NO STOCK; GD. stand; corner store. 1024 Belmont.

COFFEE SHOP—GOOD LOCATION; WILL sell at sacrifice; leaving city. Ph. Dearb. 1402 or address C C 69, Tribune.

CONFECTIONERY, ICE CREAM SODA fountain, popcorn, tobacco, cigars—Next door to establishment that records; $150 weekly winter, $250 weekly summer; nice living rooms; cheap rent; growing neighborhood; part cash. Owner, 4817 Armitage. Belmont 1033.

CONFECTIONERY

AND LUNCHEONETTE.

Loop corner; fully equipped; well advertised; partner's assignment makes this a BARGAIN. WILL SACRIFICE for cash. Write or call 12 to 2 p. m. 138 W. Randolph-st.

CONFECTIONERY STORE — HOME MADE candy, ice cream parlor; good location on S. Side. Address D F 543, Tribune.

Delicatessen—School Store,

Candy, cigars, etc. Best loc.; cor., opp. school and thickly settled flat bldg. dist., N. S. No opp. whatsoever. Up to date fix.; big trade; cheap rent; liv. rm. and bed. rm. for small family; chance to make big money; sell all for $1,800 or best quick offer. Part time if desired. Call also Sunday. 9237 N. Clark, cor. Thome-av.

DELICATESSEN-GROCERY,

Near busy transfer corner; averages $75 daily; finest fixtures money can buy; all fresh goods; modern; very best sect. Important reasons will sell all for $1,650; chance for with living quarters; will take $900 cash, balance as you make it. 3139 N. Kedzie-av.

DELICATESSEN-BAKERY.

Doing good business; good lease; reasonable rent; high grade stock and fixtures; priced right; retiring from business. 4758 Sheridan-rd.

Delicatessen—Best in Chicago.

Doing $1,200 per week; profitable business; lease; lifetime opportunity. 4606 Clarendon-av., near Wilson.

DELICATESSEN—CONFECTIONERY, CIgars. School Supplies—Corner store. Must sell on account of sickness; no reasonable offer refused. 2227 E. 79d-st.

DELICATESSEN AND GROCERY — WILL consider any reasonable offer; wonderful location; low rent. 1927 E. 71st.

DELICATESSEN AND FISH MARKET—FOR Sale—On N. W. Side; large stock; up to date fixt.; barg. Mansfield 5242.

DRY GOODS—3 REGULATION, FULL equip., $900. Address D 68, Tribune.

CAFETERIA FOR SALE—Easy terms. Ph. Euclid 1036.

CAFE—PARISIAN, N SIDE, FRENCH CHEF; $2,000 handles it. 5 N. La Salle, R. 610.

CANDY AND POP CORN STORE—DOING fine business; furniture theater; 6½ yr. lease; doing a very big bus.; owner must sell because of going into mfgr. bus.; price very quick sale $6,000. ALFRED JAWARA, 118 N. La Salle.

Candy Route—Wholesale.

Established 15 years, doing good business. Ph. State 7094, 130 N. Wells. Rm. 1404.

CANDY STORE—FOR SALE—BUSY TRANSfer corner; lease 4 yrs.; rent $100; price $5,500; cash $3,000; owner sacrifice for quick action. Address S 540, Tribune.

CANDY ROUTE—C. J. MARTIN, 755 SOUTH Keeler.

CIGAR, STATIONERY, AND TOY STORE—At location; reasonable rent; good lease. Inquire 1153 S. 55th-st.

CIGARS, CIGARETTES, CANDY—18T CLASS. Good loc., nr. school. 304 W. 26th-st.

CIGAR STAND—HOTEL: BARGAIN; $385. 334 S. Clark-st.

CIRCULATING LIBRARY — 400 LATE books; cheap for cash. 1372 E. 55th-st.

CLEANING AND PRESSING BUSINESS—For Sale—Established; excellent location; low rent. Inquire Room 107, 323 Broadway, Gary, Ind.

CLOAK STORE BUS. ESTAB.

for years, best location on Roosevelt-rd. and Kedzie-av. Store has done close to $200,000; wonderful opportunity; will sell reas. Address D O 460, Tribune.

CLOAK AND DRESS SHOP—NO STOCK; GD. stand; corner store. 1024 Belmont.

COFFEE SHOP—GOOD LOCATION; WILL sell at sacrifice; leaving city. Ph. Dearb. 1402 or address C C 69, Tribune.

CONFECTIONERY, ICE CREAM SODA fountain, popcorn, tobacco, cigars—Next door to establishment that records; $150 weekly winter, $250 weekly summer; nice living rooms; cheap rent; growing neighborhood; part cash. Owner, 4817 Armitage. Belmont 1033.

CONFECTIONERY

AND LUNCHEONETTE.

Loop corner; fully equipped; well advertised; partner's assignment makes this a BARGAIN. WILL SACRIFICE for cash. Write or call 12 to 2 p. m. 138 W. Randolph-st.

CONFECTIONERY STORE — HOME MADE candy, ice cream parlor; good location on S. Side. Address D F 543, Tribune.

Delicatessen—School Store,

Candy, cigars, etc. Best loc.; cor., opp. school and thickly settled flat bldg. dist., N. S. No opp. whatsoever. Up to date fix.; big trade; cheap rent; liv. rm. and bed. rm. for small family; chance to make big money; sell all for $1,800 or best quick offer. Part time if desired. Call also Sunday. 9237 N. Clark, cor. Thome-av.

DELICATESSEN-GROCERY,

Near busy transfer corner; averages $75 daily; finest fixtures money can buy; all fresh goods; modern; very best sect. Important reasons will sell all for $1,650; chance for with living quarters; will take $900 cash, balance as you make it. 3139 N. Kedzie-av.

DELICATESSEN-BAKERY.

Doing good business; good lease; reasonable rent; high grade stock and fixtures; priced right; retiring from business. 4758 Sheridan-rd.

Delicatessen—Best in Chicago.

Doing $1,200 per week; profitable business; lease; lifetime opportunity. 4606 Clarendon-av., near Wilson.

DELICATESSEN—CONFECTIONERY, CIgars. School Supplies—Corner store. Must sell on account of sickness; no reasonable offer refused. 2227 E. 79d-st.

DELICATESSEN AND GROCERY — WILL consider any reasonable offer; wonderful location; low rent. 1927 E. 71st.

DELICATESSEN AND FISH MARKET—FOR Sale—On N. W. Side; large stock; up to date fixt.; barg. Mansfield 5242.

DRY GOODS—3 REGULATION, FULL equip., $900. Address D 68, Tribune.

DRUG STORE—W. SIDE. BARGAIN FOR cash; compl. outfit., c. reg., el. sign, carb. soda stock. Must be removed by owner or lease can be had. Oakland 4296 or 701 E. 47th.

DRUG STORE — IN A GOOD LOCATION; doing nice business; rent $125 good lease; price $6,500; this includes $1,500 cash dep. on lease. Address S 448, Tribune.

DRUG STORE—UNUSUAL OPPORTUNITY for active man; N. S. location; stock and fixtures; good lease; $8,000, cash, bal. terms. Address F 519, Tribune.

DRUG STORE—CLARK-ST. COR.—10 YR. lease; $80 daily; $12,000 cash will handle. $9,000. WABASH 9353. JOHN KRONE, 220 S. STATE.

DRUG STORE—N. CLARK-ST. CORNER; 5 year lease; doing nice business; must sell; entering other business. Phone Ardmore 3398.

DRY CLEANING PLANT—$7,500; SELECT Northern Ind. location, modernly equipped; good ind.; exceptional opportunity. CHICAGO BUSINESS EXCHANGE, 327 S. La Salle-st. Harr. 2990.

DRY GOODS STORE—FOR CASH; GOOD loc.; best offer. Address S 418, Tribune.

ELECTRIC SHOP.

Electrical contracting supplies and fixtures; bargain if taken at once; good business and location; $1,500. EDISON ELECTRIC HOME CO., 3017 Southport-av.

ELECTRIC HOT NUT VENDING MACHINES or route. E. & N., 515 Oakwood-blvd.

FACTORIES AND PLANTS—WOOD, FOUR-67, INDUSTRIAL LOCATING CO., 1206 Tribune Building.

FILLING STATION.

Wholesale, for cash only; excellent business opportunity. Address C F 284, Tribune.

FLOWER STORE—N. SIDE; TRANS. COR.; EST. 8 years; owner, Call Ravenswood 9314.

FOUNTAIN LUNCHROOM — TRANS. CORner; loop; only good place in district; selling next other party leased. Call Rm. 610 First National Bank Bldg.

FURNITURE FACTORY.

Manufacturers of novelty furniture and radio cabinets; established 4 years; earning $1,500 per month; must sacrifice for quick sale, $7,500. Address C C 70, Tribune bldg.

GAS STATION SITE.

91 ft. corner, St. Charles-road; finest location west of loop; $550 cash, $27.50 mo. Address A L 282, Tribune.

BUSINESS CHANCES.

GARAGE BUSINESS.

Long lease, 50x123, filled to door, also rep. access. and battery bus.; liveliest on Bdwy., clearing over $800 per mo.; must be sold; price only $5,500; interested parties may remain on premises one week to verify above. 5320 Broadway.

GARAGE—150x125, CONTAINS 126 CARS, Madison-st., in Oak Park; 100-ft. full. Also 2 showrooms and extra loft; bldg. 1 year old; attractive proposition to party with $25,000.

LEO PRICE & CO.,

30 N. La Salle. Franklin 2905.

GARAGE—200 CAR, NORTH; WONDERFUL apartment and hotel location. Garage—130 car, north. Garage—140, south, large income, for 3 men, small payment down. J. S. LENON, 35 S. Dearborn.

GARAGE—150 CAR CAP., N., STORAGE $18 to $45; large clear income; owner has other business; will give terms to right party. Garages from 40 to 300 car cap. F. J. MANUSOS, 160 N. La Salle-st.

GARAGE—OWNER HAS 2 BIG PUBLIC GArages; both filled up and good paying proposition; would like to sell one. For information call 1050 W. 57th, 1st floor.

GARAGE AND TOOLS FOR SALE—WELL situated on M11, good location for auto agency and gas station. Inquire New Buffalo State Bank, New Buffalo, Mich.

GARAGE—BEST LOC IN HYDE PARK; 100 car capacity; high class trade; long lease; or will sell property $8,000 cash will handle. Address S 395, Tribune.

GARAGE—FOR SALE—40 CAR AND REpair shop; 2 pump gas station on side; $4,500. Triangle 0651.

GARAGE—FOR SALE—120 CAR, PACKED TO THE doors. Will sacrifice 20 yr. lease, $15,000. Al Weiss, 133 W. Washington. Midway 0026.

GARAGE—75 CAR; SOUTH; 126 NORTH; 90 car on Broadway for garages see J. S. LEMON, 35 S. Dearborn.

GARAGE AND SHOWROOM — 100 CARS; $900; $500 cash; Allied, Mansfield 1110.

GARAGE—130 CARS, SOUTH; $40,000 CA for equity. 1238 E. 53d for particulars.

GENTS' FURNISHINGS AND CIGAR STORE —Wonderful location. Apply after 6 p. m. 153 W. North-av.

GROCERY, DEL., CANDY, AND CIGAR Store—Reas. Call Buckingham 8005.

HARDWARE, PAINT STORE—ACCT. SICKness; reas. rent; lg. lse. 5135 W. 25th-st.

HEMSTITCHING SHOP — NICE TRADE; cheap rent; on boulevard. Wentworth 8508.

HOTEL APT. SACRIFICE.

85 rms. all priv., baths; oriental rugs, elaborate, most magnificent furn.; 10 yr. lse.; clears $1,200 mo.; to qualify, $10,000 req. H. M. AYMONT & CO., 127 N. Dearborn.

HOTEL—EUROPEAN: CITY OF 125,000; 90 rooms, running water, steam heat, electric lights, elevator, no dining room, net profit $10,000 yearly; $7,000 cash will handle.

P. H. REED & CO., 127 N. DEARBORN-ST.

HOTEL—80 RMS., NR. JACK. PK., INC. $1,800, rt. $700; 1, 6 yrs.; beaut. pl., $19,000, terms, 25 to 30 per cent. cash; 2, 97 rms., $30,000; 1, 7 yrs. transf.; liq. prof. $13,000. Barnes, 911, 127 N. Dearb. Cent. 6455.

Hotel Kitchenette Apts.

Popular priced; 58 apts.; Mich.-blvd.; income $40,000. Address B N 208, Tribune.

HOTEL—44 ROOMS; FINE FURN.; TOWN $5,500. Box 653, Kansas City, Mo.

LADIES' AND NOVELTY SHOP; ESTAB.; OTHer interest. Low rent. 5081 Broadway.

LADIES' AND GENTS'

Furnishing store; N. W. side; long lease; reas. rent; a clean stock and fixtures; must be sold by Jan. 10; clears $5,000. Address D G 70, Tribune.

LAUNDRY—FOR SALE—GOOD BUSINESS; ill health reason for selling; must sell before Jan. 1. H. KIRK WHITE, Oconomowoc, Wis.

LAUNDRY—NEWLY EQUIPPED; INDIANA city; pop. 12,000; low operating costs; real opportunity to purchase a live, going business. Address A G 45, Tribune.

LAUNDRY—FOR SALE—FULLY EQUIPPED; ready to do business; North Side; bargain. Dearborn 5481.

LINGERIE AND HOSIERY SHOP—IN LOOP. Well established; excellent buy; going into mfr. bus. Address D N 501, Tribune.

LUNCHEON AND TEAROOM

In Loop; 5 yr. lease; rent $250; daily receipts $80; price $4,500. HARRY P. KRAMER, 30 N. La Salle-st., R. 1037. Dear. 3979.

LUNCHROOM—ON MADISON-ST., ACROSS from postoffice, doing good business; must sell on account of ill health. Monroe 2884. Ask for Mr. Krug.

LUNCH—CHILI AND HOT DOG STAND AT transfer cor., rent $40; see this live one; sacrifice $500, terms. Graceland 7027.

LUNCHROOM — RENT $45; PRICE $500; $350 cash; good for 2. 840 N. Wells.

MAIL ORDER BUSINESS.

wholesale, established 3 years, in a Pennsylvania city of 45,000, with excellent buying, receiving, shipping, and banking facilities. Stock consists only of new, live goods, including national exclusive rights for the Famice line of sets, worth the purchase price alone. Net income about 25% of gross sales. Nearest competitor is 250 miles. Other interests compel me to sacrifice this business for $75,000. No charge for good will. All assets are tangible and include accounts receivable. A complete investigation is invited and every assistance will be accorded to interested parties. Address A G 49, Tribune.

MANUFACTURING PLANT.

I have a fully equipped plant suitable for the manufacture of ladies' and children's wearing apparel; 60 machines, modern factory; reas. rent; plenty cheap labor; ideal location, South Side. Address D G 150, Tribune.

MFG. BUSINESS—¼ INTEREST AT $25,000. Worth $150,000; orders coming daily; established 3 years; world-wide reputation; real opportunity. Address C G 66, Tribune.

MFG. MAIL ORDER BUSINESS—NEAR CHIcago; going good now; needs $10,000 and your services for expansion. Address C D 228, Tribune.

MFG. BUS.—OLD ESTAB. COR., 50X125; bldg., stock, pat., retiring Jan. 1. Sac. W. side on Gar. Pk. Address S 459, Tribune.

MFG. BUS.—$3,500 BUYS 14 YEAR ESTAB. bus. with stock, dies, tools, patents, etc.; worth $20,000. 1317 S. Oakley.

MFG. PLANT, COMPLETE STOCK DIES, tools, machinery, cont. patents; foreclosed; bargain. Lake View 4265.

MEAT MARKET — VEGETABLES, LIGHT lunch; 2 blocks from any market; living rooms. 6002 S. Peoria-st.

MEAT MARKET—FOR SALE—1512 HOWard-st. A very good location.

MEAT MARKET — CHEAP IF SOLD AT once. 1769 Sunnyside.

MEN'S SHOE STORE—ON HALSTED AND Madison; big money for right party. Good reason for selling. 1 Halsted.

MILLINERY DEPT.—IN BEAUT. SPECIALity store; best location outside of loop; splendid opp. for party able to devote full time; only three nights a week; dept. too small for present syndicate to handle; very reas. Address C D 205, Tribune.

MILLINERY STORE.

Established 20 years, doing good business; good reason for selling; no brokers. 2049 W. Madison-st.

MILLINERY—WELL ESTABLISHED BUSIness: Halsted, near 63d-st.; must sell. Call Wentworth 8340.

NUT ROUTE—FOR SALE—REASONABLE; must sell at once. Address C C 72, Tribune.

PAINT AND DUCO SHOP — INCLUDING trimming dept., located near automobile row; doing fine business; good proposition for proper men. Address D E 74, Tribune.

PARTNER WANTED WITH $2,000 FOR 1-3 int. ladies' ready to wear, jobbing and commission business established. Marketing location. Address C D 292, Tribune.

PARTNER WANTED WITH $5,000—FOR ½ int. in $50,000 farm with stock, near Chicago; guarantee to make money. Address S 508, Tribune.

PATENT—FOR SALE—$5,000; ELECTRIC vacuum cleaner for autos; party with small capital and some sales ability can build up big business, as there is a large field. Can look after mfg. Address J. BRANDSTETTER, 1047 Wolfram-st. Phone Wellington 7081.

PAWNBROKER BUSINESS—FOR SALE — One of the largest; high class center of Loop with best reputation of more than 30 years' standing; owner wishes to retire, and this is a chance to buy a wonderfully lucrative and old established business at its actual worth; no bonus asked; curiously seekers do not answer; at least $150,000 cash required. Address S 419, Tribune.

PRINTING SHOP.

BEST BUY IN CHICAGO.

Recent death and other interests force sale of splendid printing business on the North Side. Established 8 years. Equipment and plant practically new. One 10x15 Miller and one 8x12 steel type cabinet; $500 will handle; reas. rent and good loc., with option of lease; will sell for practically one-third of actual value, but quick action is necessary, for this exceptional opportunity will be grasped at once. Write today. Address C C 65, Tribune.

Printing Plant for Sale

cheap. No reasonable offer refused. Part time. 1 cylinder, 4 jobbers, stichers, Portland punch, Sheridan cutter. All machines have individual motors. 5 double large cabinets, 4 small cabinets of type. Process embossing machine. Address C C 67, Tribune

RADIO STORE AND STORAGE BATTERY Business Attractive; well established; net income $10,000 yr.; bargain for quick sale; reasonable terms to right party; owner leaving city; desires quick turnover. Appt. by phone. Atlantic 0772.

REAL ESTATE.

Fine Roo. Pk. loc., fully equipped; terms to suit. Phone Edgewater 8168.

REAL ESTATE OFFICE—ONE OF THE best, equipped and longest established offices in Rogers Park. Address D T 218, Tribune.

REAL ESTATE—HOTEL BROKERAGE BUS Nr. loop; pr. $375. Address S 491, Tribune.

RESTAURANT.

Part cash and easy terms. 1231 W. Madison-st. Monroe 3439.

RESTAURANT — CLEARING $10,000 A year; leaving account of health. For information call Saginaw 0542.

RESTAURANT—CLOSED SUN. AND NIGHTS, good business, little cash required; partners desired. 222 N. Wells-st.

RESTAURANT — LOW PRICE FOR QUICK sale; good patronage; established 35 years. Address D N 138, Tribune.

RESTAURANT AND LUNCHROOM—NEAR loop; reasonable rent; steam and hot water. Address S 425, Tribune.

RESTAURANT AREAS; LIVING RMS. IN rear. 3417 W. Madison-st.

RESTAURANT—GOOD LOC.; MUST SELL at once; a bargain. 1871 Ogden-av.

BUSINESS CHANCES.

RESTAURANT — OPERATING AS HIGH

class roadhouse, serving chicken and steak dinners, highway 41, Waukesha, Wis., city limits; dining room seats 60; china, silver, linen, etc.; living quarters, 6 rooms, two baths, large barn, and two car garage; lot 150x147; house stucco; property, business, equipment $11,500. FRED LORD, owner, 1015 Arcadian-av., Waukesha, Wis.

RESTAURANT BUYERS,

Attention—A high grade, completely furnished restaurant and lunchroom in a good location will be sold at mortgagee's sale Tuesday, Dec. 30, at 9 o'clock a. m. at 6751 Sheridan-rd., nr. Pratt-blvd. American Store Fixture Co.

RESTAURANT—FOR SALE—AT REASONable price in choice South Side residential hotel district; city wide reputation for food; money making proposition; are you the right party to further a famous name? Apply L. M. Mantynband, 926, 38 S. Dearborn-st. Phone Rand 2831.

RESTAURANT,

completely equipped, located in best business district Cicero, doing good business; will sell cheap; terms if desired. Apply KRAUSE FURNITURE CO., 5209 W. 25th-st., Cicero.

RADIO SHOP.

Sales and Service; good N. S. loc.; fine opp. Pr. $1,800 or $1,000; ½ interest. C. K. RAYMOND & CO., 127 N. Dearborn.

RMG. HSE.—LAKEVIEW DIST.; 40 RMS.; furnished; $6,000 cash; 2 years' lease; newly furnished, decorated; first time offered. Address S 490, Tribune.

ROOMING HOUSE—GIVING AWAY, 5 YR. l. s.; 51 rms. inc.; sell less than furnishings cost. Call Smith, Ken. 6474.

ROOMING HOUSE—11 LIGHT, MOD. RMS.; h. w. ht.; r. wtr. in rms.; long lease; $5 rasg. 2112 Washington-blvd. Seeley 4259.

ROOMING HOUSE—133 RM. INCOME; 2 CAR gar.; inc. $250; pr. of building and furn. $9,800; $3,500 req. Kildare 4259.

RMG. HSE.—13 R. STM. ELE. GD. L&E.; clears $150; $1,000 req. 2314 W. Monroe.

RMG. HSE., 12 RMS WELL FURN.; HEAT free; 5 rms. pay rent; sac. 4601 Kenmore.

ROOMING HOUSE—15 RMS., 1717 S. MICHigan-av.; no reas. offer refused.

ROOMING HOUSE — 10 RMS.; GOOD INcome; cheap rent. Lincoln 6879.

RM. HSE., 10 RMS., NEW FURN. NEW DEC. No. 1 inc.; gd. lse.; r. $60. 2017 Monroe.

RUBBER TIRE FACTORY FOR SALE—Modern, fireproof, for the manufacturing of pneumatic automobile tires and tubes, or suitable for other manufacturing purposes. Center of excellent manufacturing district; 7¾ acres ground; railroad side track facilities. George A. Crane, receiver Odell Rubber company, South Bend, Ind.

SANDWICH STAND—WITH LIVING ROOM; rent reas.; good opp. for right party. Ph. Juniper 5890 before 9 a. m.

SAUSAGE TO AUTO—SMALL; BARGAIN if taken imm. 5494 Dorchester-av.

SHOE REPAIR AND HAT CLEANING LOcation; South Side; new business block; merchants doing successful business. Over 1,000 flats built recently; rent $80 month; steam heat.

LEO PRICE & CO.,

30 N. La Salle. Franklin 2905.

SHOE STORE—GOOD CLEAN STOCK; EST. location; good for any popular priced store; lease canceled or extended; rent $200 mo.; $15,000 cash; no trades. Jo-Ver-Cois, 60 E. Main-st., Battle Creek, Mich.

SHOE STORE—RETAIL; DOING BUSINESS 12 years on Roosevelt-rd. near Central park; wonderful opportunity; live wire; will be purchased with stock or fixtures. Address C C 68, Tribune.

SILK SHADE FACTORY—FIXTURES AND equipment part or whole; rent, or cheap lease. Lamp Co., 1433 W. Carroll-av., 2d floor. Haym. 5035.

STATIONERY, BOOKS AND SPORTING goods; north Side corner across from theater; lease worth price; no dealers. Buck. 4033.

STUDIO AND EQUIPMENT—FOR SALE—AT Springfield, Ill.; location of long standing. R. L. BERRY, Springfield, Ill.

TAILOR SHOP—DOING $10,000 YEARLY la Dry cleaning and repairing business; Hoffman press, stock and fixtures good for $1,500; established; will sacrifice. Robertson, 5230 Lake Park-av.

TAILOR SHOP—COMPT. MAN WANTED IN retail store. 3453 W. North-av.

TAXICAB BUSINESS.

Estbd. 4 yrs.; 5 cabs, all in A1 cond.; in a town of 30,000; cabs making good money. Address C F 562, Tribune.

TIRE AND BATTERY SHOP—$3,000 STOCK, good money maker; sacrifice for best offer. 3152 Broadway. Well. 3082.

TRUNK STORE—EST. 3 YRS.; GD. BUSIness; transfer cor.; best cash offer; must sell before Jan. 1. 1646 W. Madison-st.

VARIETY STORE—FOR SALE—IN TOWN of 10,000; cash only; modern; long lease at low rental. Address Lock Box 274, Kenselaer, Ind.

VARIETY STORE—FOR SALE—CENTRAL Ill.; good bus.; fine equipment; live town. Address A H 2, Tribune.

WET WASH LAUNDRY—23 POCKETS, ETC. Cheap for cash. Phone Kildare 6025.

WHOLESALE STATIONERY AND SPEcialty business—Owners must leave city; attention to other interests. See Mr. H. F. Hershey, 118 N. Franklin.

WOODWORKING PLANT—FOR SALE—NR. Chicago; fully equipped; 26,000 sq. ft. Address A B 18, Tribune.

A Real Business Chance.

Well organized, rated, established, going business; 15 years in same community; located heart of business district in progressive suburb; 5238 Dakin; building also for sale; substantial, intensively advertised, reliably known automobile sales and service business with a constant demand for used car sales; no slow season; plenty opportunity for expansion; choice prosperous territory; largest in Chicago from a population standpoint; unlimited possibilities; organization remains intact, including services, if desired, of capable, reliable and experienced manager who has had full responsibility and active control of business; annual profit $20,000; requires $25,000 cash to handle; only principals invited; immediate possession if desired; act at once to get the full benefit of automobile show sales and the big spring business. Address A B 383, Tribune.

A REAL BIG MONEY OPENING.

Buffalo factory representative will be in Chicago all this week appointing exclusive dealers in protected territory for the best, quickest selling, and surest short money making quality proposition ever submitted. Extraordinary testimonials; dealers coining money. Sales come fast and easy. It's the real thing; men who call on their friends have from $500 up for stock of goods, can step into a business that will put them into the big money class at once. Write us further, for here is your opportunity. In answering give telephone number and street address; name appointment will be arranged. Address A H 14, Tribune.

EIGHTEEN HUNDRED DOLLARS CASH buys a soundly established mail service business with agency in Chicago and seven surrounding states; agents are retail drug, cigar, hardware stores, etc.; new owner could profitably add to line or more lines with very little extra sales effort; business should clear six to eight thousand the first year; buyer should have a cash reserve of twelve hundred dollars; no brokers; prompt action necessary, for this is a genuine bargain. R. P. WOOD, 68 W. Washington-st.

OPPORTUNITY.

Mfr. of nationally advertised article, indorsed by largest firms in U. S. offers exclusive distribution in Illinois and other states; selling experience not necessary, but must be able to carry $1,500 to $5,000 merchandise basis; $25,000 royalties quite possible 1925. Phone Mr. Walker, Central 2150, or address L A 329, Tribune.

CAVORITE CORP. DOING A NAT. BUSIness in superior line of Calif. food products selling direct to consumer, desires high grade, capable business man with $20,000 capital to permanently represent them in Chicago territory. Invest secured. Prop. has unlimited possibilities for right man. Bank reference. Give full particulars regarding yourself first letter. Braden's Calif. Products Inc. Pasadena, Cal.

TO LEASE—FACTORY; FACTORY FULLY equipped with modern machinery; established five years; remodeling and repair work; have employed as many as 20 people during season; will rent on percentage basis or flat rent. Write, ANDELSON BROTHERS CO., Madison, Wis.

FOR SALE—STORAGE WAREHOUSE AND garages; good loc. in Englewood; income approximately $26,000; garages all leased to responsible parties; will trade for cash and good equities. Address X G 310, Tribune.

REAL OPP. FOR THE MAN WITH A FEW hundred dollars; an estab. business and it pays big with a real future. Address Y J 325 Tribune.

WANTED—MAN HANDY WITH TOOLS FOR shop in small manufacturing co. able to invest $3,000 to $5,000 in business; will work. ly to start. Address C C 71, Tribune.

YOU CAN HAVE A BUSINESS OF YOUR own paying $400 per month for two hundred dollars. E. & N., 515 Oakwood-blvd.

FOR SALE—ROOMING HOUSE $400, INcluding furn. 16 rms. 1921 Indiana-av.

$600—7 RM. FURN. FLAT, PIANO, VIC.; inc. $150 mo. Address A B 284, Tribune.

BUSINESS CHANCES WANTED.

WANTED—WE WANT TO BUY A GOING mail order business that has merit and worth, or will put cash into such a business to increase and extend if a satisfactory proposition can be arranged, and will consider and act on any straight out business purchase. GRAHAM L. STANISH, 1001 N. Dearborn-st.

EXCLUSIVE MICHIGAN-AV. RETAILERS OF high class ladies' gowns and wraps has well equipped workroom on premises which are available to manufacturer capable of producing exclusive garments suited to their clientele. Address S 505, Tribune.

YOUNG MAN, SALES EXPERIENCE, WILL invest $5,000 to $15,000 and services in business, preferably manufacturing whose record and prospects suit. Address C D 225, Tribune.

WANTED.

Millinery Store or Department in lively location; state lease, amount of business, and other details. Address A B 374, Tribune.

$300 TO INVEST WITH SERVICES; greeting cards, stationery or kindred lines; seven years' experience. Address S 488, Tribune.

WANTED—TO BUY—SMALL PRINT SHOP, equipped to print 8 page newspaper size. Address C F 570, Tribune.

PRINTER—BUY INTEREST IN PAYING printing business; new type, etc. Tribune.

WANTED — COMP. EQUIPPED IRON OR woodworking shop. Address S 408, Tribune.

WANTED—GD. RMG. HSE. ON NOR. W. S. 10-30 rms.; must be barg.; terms. Bet. 5443.

WILL BUY INTEREST IN RADIO SHOP OR store. Address S 423, Tribune.

BUSINESS CHANCES WANTED.

DESIRE TO INVEST UP TO $1,500 AND services in a sheet metal or plumbing and heating shop in Hammond. Address S 501, Tribune.

WANTED—FOR CASH, GROCERY, DEL., CIgar, candy, variety, and all kinds of stores. BENDER & CO., 155 N. Clark. Rand. 1455.

CORPORATION LAWYER WILL INVEST $5,000 with services as executive in managerial capacity. Address Y T 417, Tribune.

DOGS, BIRDS, POULTRY, ETC.

Birds.

HUNDREDS OF FULL NOTE REGISTERED Seifert roller canaries, high class stock, moderate prices. Siegert Bros., 4945 S. Marshfield-av. Winners of 1st prize silver cup in class A at Masonic Hall, Chicago, Dec. 20, 1924.

CANARIES WHISTLING WARBLERS; MY own raising. Rollers, $4. 917 Fullerton.

CANARIES—GOLDFINCHES, LOVEBIRDS, parrots. 809 N. Cicero. Op. Sun. to 4 p. m.

Cats.

BLUE AND BLACK PERSIAN KITTENS for Sale—M. MIDNES, 765 Waveland-av. Wellington 9931.

SACRIFICE PERSIAN KITTENS AND mother cats, to good homes. Well. 0539.

Dogs.

SELLING OUT.

200 Puppies to be disposed of in five days. Boston bull terriers, $3; collies and shepherds, $5; pedigreed airedales, $8; beautiful Boston, $20; St. Bernards and Newfoundlands, $12; Eskimo Spitz, $12; Pomeranian Spitz, $15; police puppies, $25; 4 mos. wire haired fox terriers, pedigreed, $35; mixed pups, $1; grown Boston, police dogs, cocker spaniels, collies, English bull terriers, wire haired fox terriers, pedigreed, cheap. Watch dogs, $5. No reasonable offer refused on any dog. Open every day, including Sunday, till 10:30.

2646 LINCOLN-AV.

$50.00.

CHOW PUPPIES—SEVERE WEATHER IN our open air kens, compels this sale of ch. stock; all colors, 25 puppies to select from. Motor to Rider Moor or Bir Oaks. Golf club, 65th, Cort and Gunnison-st. We are breeders, not dealers.

LA VIER'S CHOW KEN.

FOR SALE—PEDIGREED PUPPIES AT BIG SACRIFICE.
1 English Setitzer.
1 Smooth Haired Fox Terrier.
1 Foxhound

First class pedigreed stock. Pedigree furnished with each puppy. ST. PEMBOE, 340 E. Grand-av. CENtral 0100.

GIVE YOUR DOG THE BENEFIT OF MODern scientific knowledge. F. W. Shaffer, 17 yrs. a veterinary specialist, can be consulted by phone, by letter or at office; fee $1; his modern remedies for dog and cat ailments are mostly in tablet form; easy to give; handy by mail, and not expensive. 3301 Cottage Grove. Tel. Douglas 0673.

SAMOYEDE PUPS.

Only litter in Chicago; white

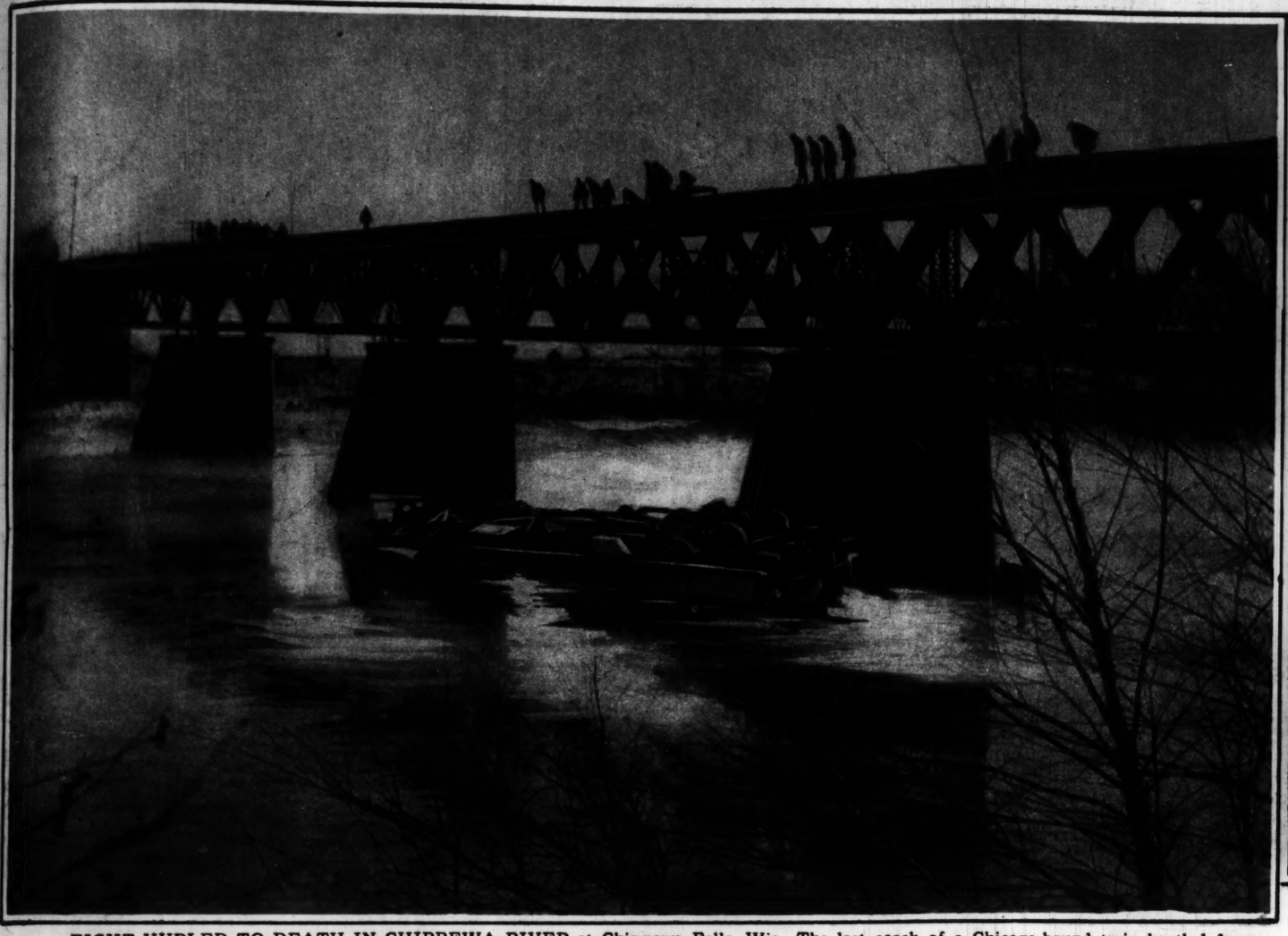
D OFFICE FIXTURES.
-INVENTORY
Slashing Sale
TE CLOSE-OUT OF
re Fixtures
e of business. Nothing ir-
lete outfits. Will positively
ing sold regardless of cost or
your opportunity to select
m a stock that has no equal
re in the country in this or
INS IN USED FIXTURES.
part outfits that were taken
uilt and refinished, at 50c on
DA FOUNTAINS.
R SAMPLE LINE.
EATEST PRICE
REDUCTION
ve immediate sale.
TURES MADE TO ORDER.
wn business solicited.
erms if desired.
EDERER, INC.
ON. PHONE MONROE 2498.
Furniture
ure, refinished like new.
ske.....$125
esks.....$
ps. qu. oak.....$
. oak and mah.....$16.50 up
tops, sanitary.....$30.00 up
d typewriter desks.....$15 up
and solid mah. reception
armchair and revolving
ue.....$
binet with inserts.....$110
ptions, carpets, at bargain
FFICE FURNITURE CO.
h-av., near Van Buren-st.
MERICAN
xture Company
S. Halsted-st.
one Monroe 5540.
prices. Best service.
store outfits.
every business.
h or payments.
OOM FIXTURES.
utfits, consisting of Vit. glass
nd back stand, table, chairs,
tables, exhaust fans, cigar
offee urns, refrigerators, per-
All in first class condition.
once. A call at our sales-
nce you of what real bar-
gaining.
S BENDER, INC.,
15 W. Madison-st.
TORE FIXTURE
ERS ATTENTION.
rug store outfits for imme-
stock; also 15 used outfits at
50C ON THE DOLLAR.
STORE FIXTURE CO.
DERN DRUG STORE FIX-
TURES.
BASH-AV. CALUMET 7125.
RKET FIXTURES.
utfits, consisting of 6x8, 8x8
er, a Vitrolite glass front
ter, counter protectors, Back
mputing scales, meat slicers,
ack, everything needed in an
t market at biggest bargain
S BENDER, INC.,
15 W. Madison-st.
RY FIXTURES.
utfits, very late style. These
class in every respect will
be appreciated. A call at
ill convince you of big bar-
gaining.
S BENDER, INC.,
15 W. Madison-st.
ore Fixture Exch.,
04 S. STATE-ST.
veral outfits of store fixtures,
ery business, at greatly re-
call at once. See our stock.
time payments.
E VICTORY 2539.
BUYERS, ATTENTION!
tfit, including 50 ft. lunch
ase top; must be removed;
a sacrifice. For particulars
LEDERER, INC.,
n-st. Phone Monroe 2498.
RES—
xtures. Grocery Fixtures.
ndy, Market, Dry Goods, etc.
Built to order.
Quick delivery.
BENDER CO.
le-st. Dearborn 2
G FIXTURES.
tfit in stock for delivery at
right. A call at our sales-
nce you. Special drug fix-
order on short notice.
S BENDER, INC.,
15 W. Madison-st.
ner's Opportunity.
the location we will equip
ete with mechanical refrig-
in and fixtures on such terms
itself without any initial in-
action necessary. Address
K CABINETS.
ds cloak and suit cabinets
condition, for sale at less
original cost.
S BENDER, INC.,
5 W. Madison-st.
TURE, COMPLETE; SOLD
pc. leather uph. reception
top salesmen desks, 2 glass
s, roll top desk and
steel files and cabinets, ex.
ails, ink wells, lamps, etc.
Lake-st.
WITH A DEPENDABLE
use you save money, time
the
Store Fixture Co.,
W. MADISON-ST.
PLETE BAKERY OUTFIT,
following articles: wallcase,
window enclosure, Nation-
Middleby oven No. 3, Hobart
ch, trough, steel bowl, etc.;
437, Tribune.
LASS WINDOW ENCLOS-
desk, New-Annell typewriter,
le for tearoom or delicates-
wrapping counter, shelving
breakfast sets, etc.; very
1372 E. 55th-st.
S — FOR EVERY PUR-
residence models, from $45
used refrigerators to Com-
REFRIGERATOR CO.
Tel. State 8664.
T. W., DESKS, ENTIRE
and gen. ofc., inc. cashier's
neling, etc.; best quality;
t quick. Apply Room 100.
AN AUTOMATIC ICE MA-
order; 1 8x10 Bromaus re-
as new. Must sell before
hicago-av., Evanston, or call
5 Wilson-av. Edgr. 3669.
NDERWOOD TYPEWRITER
ing machine, roll top desk;
dealers.
ES CO., 3721 Milwaukee-av.
alisade 5976.
EE MILL—BIG BARGAIN.
LEDERER, INC.
n-st. Phone Monroe 2498.
AHOG. FLAT TOP DESK,
ypewriter desks, $15 ea.; 5
tables, $15. Swivel office
$5; bookcases, filing cabi-
408 S. Dearborn.
ESSE; FIXTURES
ting scale. Slightly used
r quick sale.
LEDERER, INC.
e-st. Phone Monroe 2498.
CANDY CASES, CIGAR
and finished in stock ready
prices that cannot be beat.
st.
S EQUIPMENT.
ell 6 pressing and 1 basting
appointment. Humb. 07
URNISHINGS OF LARGE
e, incl. desks, chairs, tables,
tier files, safe, typewriters,
2d floor, 120 W. Lake-st.
E CABINETS. LARGE 02
LEDERER, INC.
st. Monroe 2498.
NS and RAILINGS
dy for delivery HUBTHER
1 W. Grand-av. Bel. 8347.
500 FAIRBANKS WHEEL
ile No. 40 springless attach-
ire at bakery, 1645 W.
FICE FURNITURE; OVER-
id samples; special reduced
Desk Co., 172 W. Lake-st.
AND BARBERS' FIXTURES,
easy payments. PAIDAR
ells-st. Ph. Diversey 0200.
T FIXTURES: COMPLETE
asonable price. 4243 Lin-
View 5090.
MARKET OUTFIT—
must sacrifice for immediate
adison-st.
TFIT AND RESTAURANT
e; glass table tops; cash
tables. Oak. 5379.
FICE FURNITURE, ALSO
Douglas 3682.
S MACH. DUPLICATOR
es. PRUITT, 170 N. Wells.
AND MKT. FIXTURES;
ures. Address S 494, Tribune.
IONS, RAILING, NEW AND
168 W. Chicago. Sup. 1235.
WCASES, SHELVING AND
1205 Milwaukee-av.
XTURES FOR SALE CHEAP.

Picture Section in 2 Parts PART 1

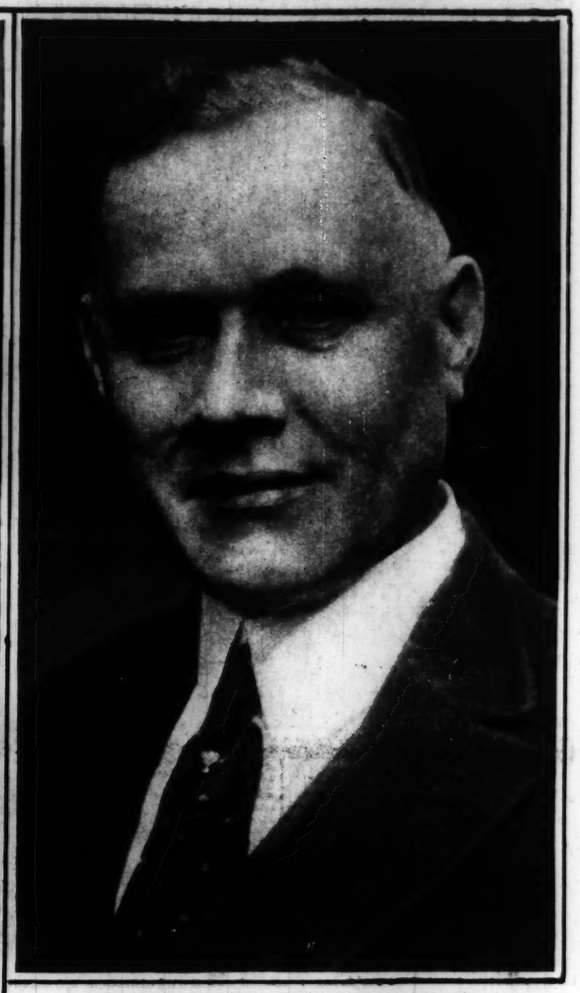
Chicago Sunday Tribune.

THE WORLD'S GREATEST NEWSPAPER

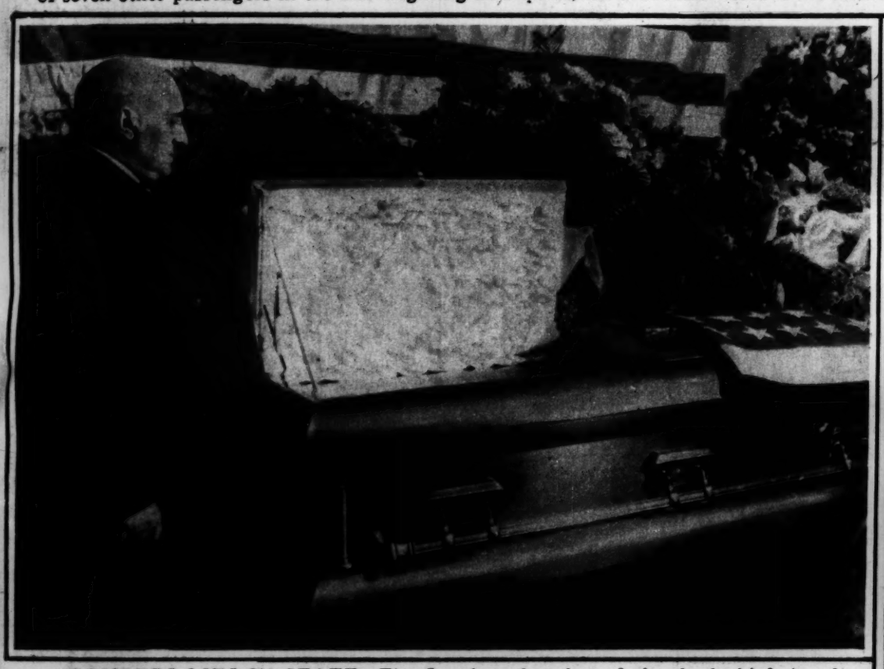
December 28, 1924



EIGHT HURLED TO DEATH IN CHIPPEWA RIVER at Chippewa Falls, Wis. The last coach of a Chicago-bound train hurtled from this trestle and landed upside down in the icy water. The heroism of Dayton Gonyea and Raymond Walthers, 15 and 17 years old, saved the lives of seven other passengers in the car. Fighting zero blasts, the brave lads rescued the luckless seven in a skiff. (Photograph from Pacific & Atlantic)

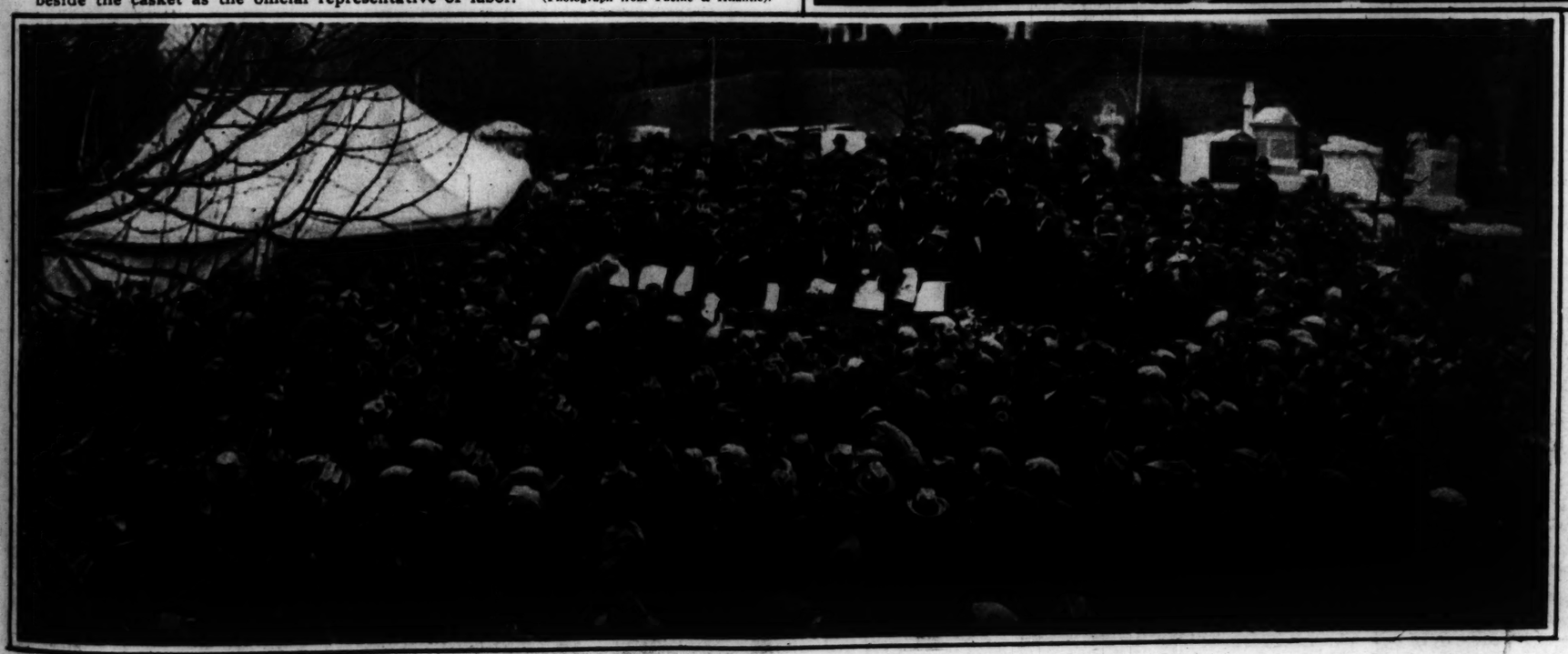


THE NEW PILOT—William Green, former treasurer of the United Mine Workers of America, who succeeds Gompers as president of the American Federation of Labor. For years he has championed the policies of his dead chieftain. (Photograph from Pacific & Atlantic).



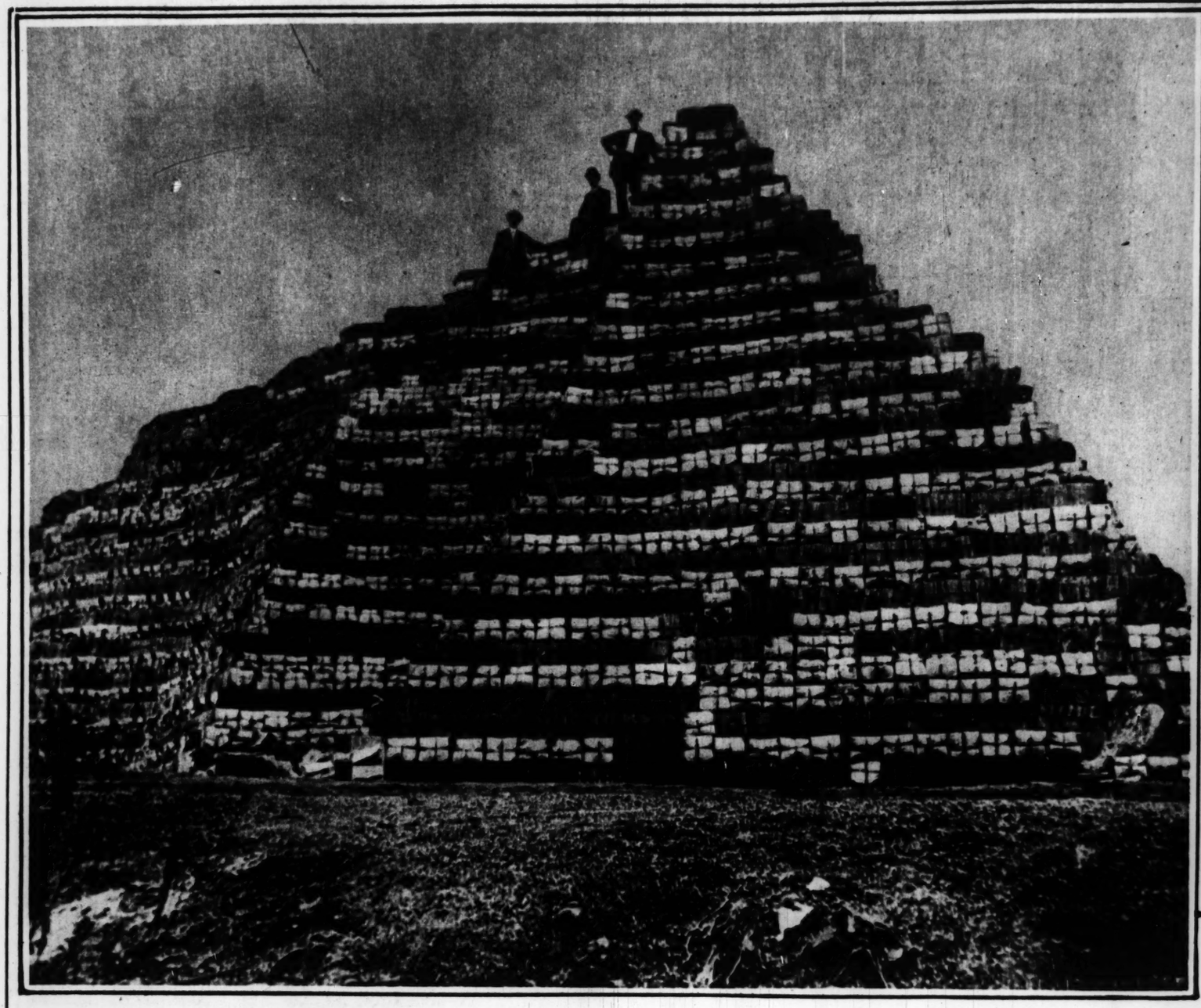
GOMPERS LIES IN STATE—The flag-draped casket of the dead chieftain of American labor in the federation headquarters at Washington, where friends and associates gathered for a six-hour procession past the bier during the pause in the journey from the south to New York. E. J. Henning, Acting Secretary of Labor, stands beside the casket as the official representative of labor. (Photograph from Pacific & Atlantic).





NEW YORK'S FAREWELL—The purple hung lodge room of the Elks club during funeral services for labor's aged pilot. Charles Evans Hughes, secretary of state, represented the government here; and distinguished men of every field of life testified by their presence to the eminence to which Samuel Gompers had attained.
(Photograph copyright by Underwood & Underwood).

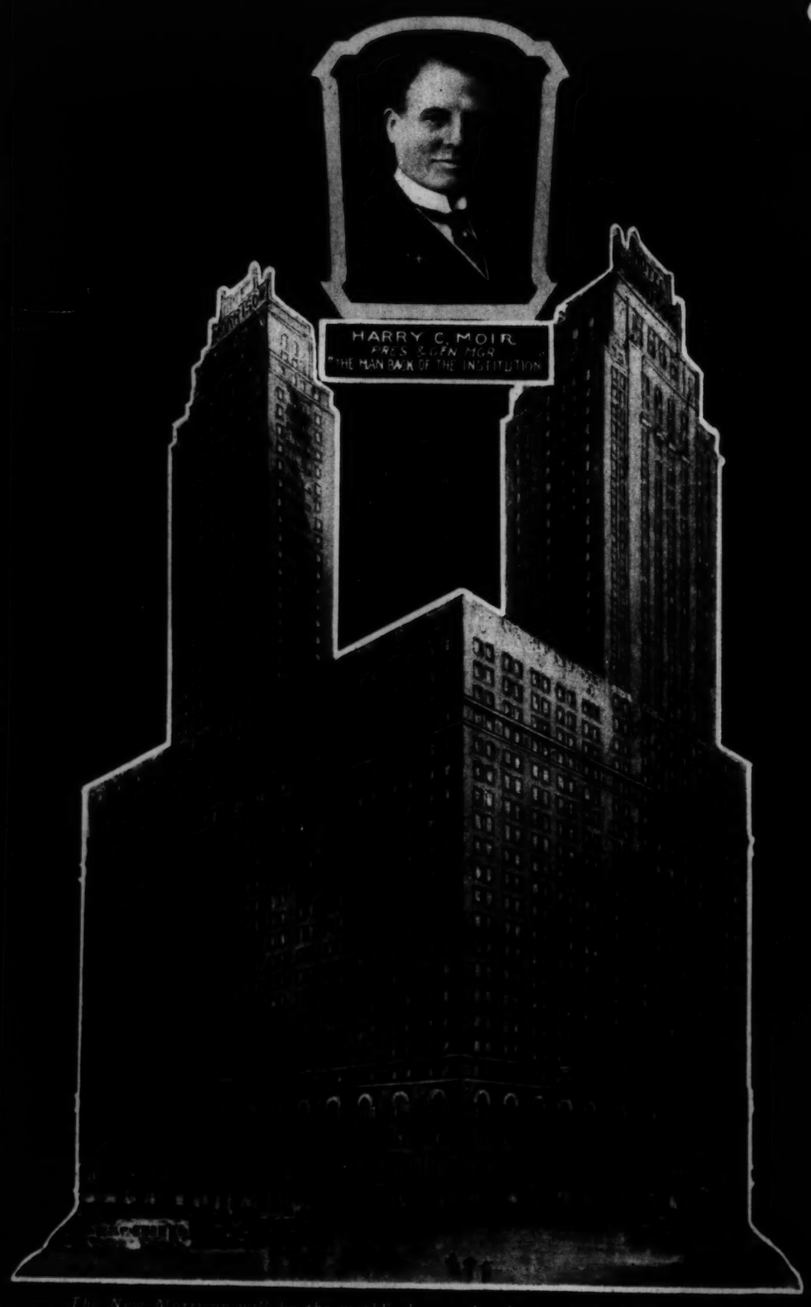
AT THE LAST RESTING PLACE—Burial ceremonies for Gompers at Sleepy Hollow cemetery, Tarrytown, where the working man's champion sleeps in a sarcophagus of asphalt. His grave here is among the burial plots of men famous in finance and industry. Eighty yards away lies Andrew Carnegie; within forty yards is the grave of William Rockefeller.
(Photograph from Pacific & Atlantic)



WHERE THOSE OLD PHONE BOOKS GO when the nice, clean new ones come with lots of more numbers that a fellow may be able to get sometimes—if he's lucky. Here's a mountain of old directories collected in New York city. They're waiting for the pulp machine, from which they will emerge new and spotless paper, ready for another life of commercial usefulness. (Photograph from United)



OFT IN THE STILLY NIGHT he's made us want to fight —"Swe-et Ad-el-line!" Into our slumbers deep, rum-oiled moans would seep, making our skins to creep —"Swe-et Ad-el-ine!" Yes, sir, as Georgie Cohan says, he's the bird who wrote that classic for the Boys in the Back Room. Meet Dick Gerard, a New York postal clerk. Ten million copies of his song, "Sweet Adeline," have been sold in the last twenty years, but the masterpiece has netted Dick only $3,000.
(Photograph from Pacific and Atlantic)



The New Morrison will be the world's largest hotel, containing 3,400 rooms.

"Keeping Pace *with the* Growth *of* Chicago"

THE NEW MORRISON

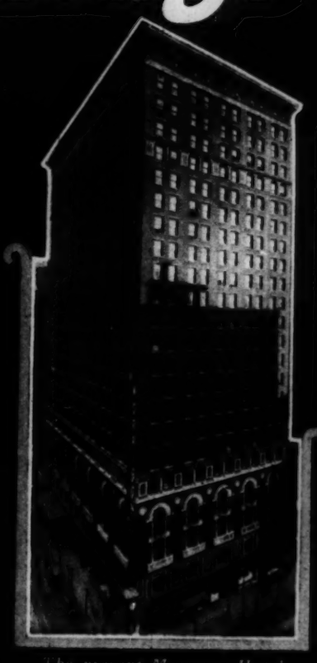
The World's Largest Hotel

To offer the same economies—on a far greater scale

TRAVELERS will benefit greatly through the "sky lease" now held by the Morrison Hotel. The new zoning law, which permits extremely tall structures in Chicago's downtown district, has made possible a 45-story addition on Clark Street, containing 850 rooms—400 in the tower—*practically without ground rent.*

As a result, rooms in the new section will be rented for $3 to $5 that would cost $5 to $6 in any other hotel of premier standing. Even under present conditions, the valuable store subleases, which pay all the rent, permit a great saving to be passed on to the guests; but in the new structure these advantages will be extended to even more patrons than now. This part of the New Morrison will be completed by January, 1926. The entire hotel will eventually extend to Dearborn Street, covering 56,250 square feet.

The present capacity (1,054 outside rooms, each with bath) will be increased to 3,400 rooms. Chicago will then possess the largest and tallest hotel in the world—an institution which has grown from stage to stage to keep pace with the city's spectacular development.



The present Morrison Hotel, 1,054 outside rooms, each with bath

MORRISON HOTEL

THE HOTEL OF PERFECT SERVICE

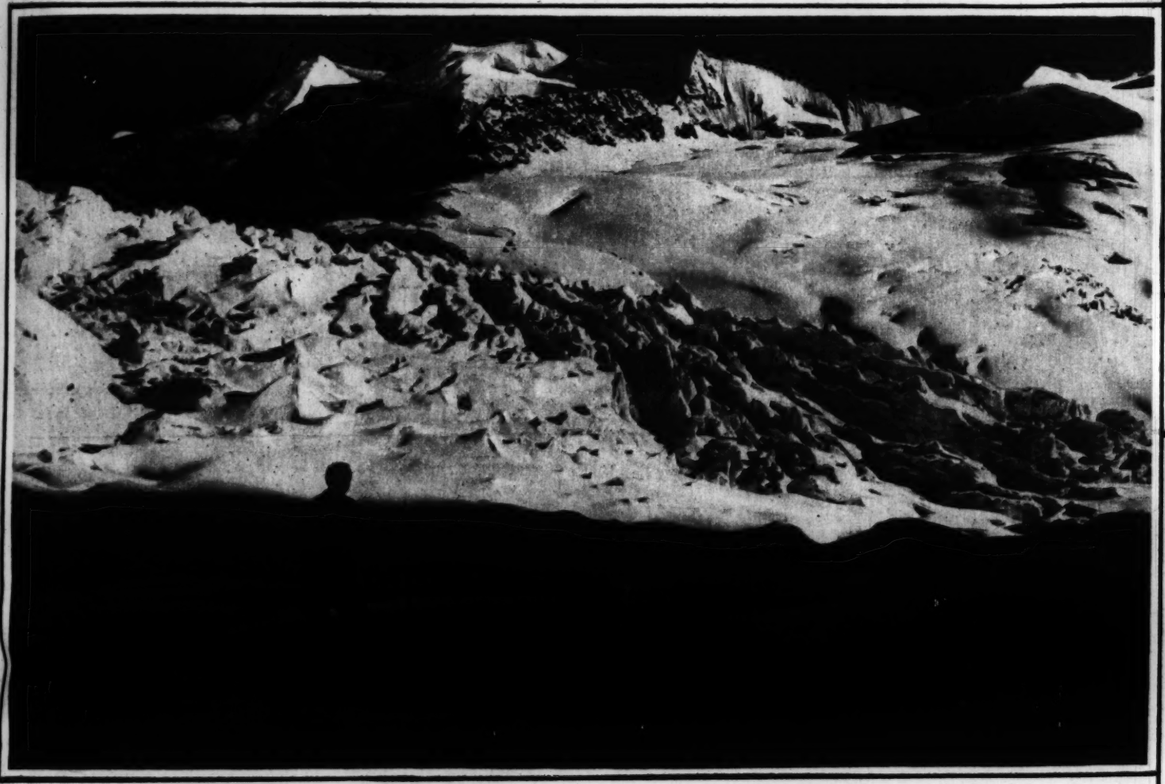
and TERRACE GARDEN CHICAGO'S WONDER RESTAURANT

CLARK AND MADISON STREETS

"IN THE HEART OF CHICAGO"



ST. MORITZ IN WINTER—A glorious view of the famous Swiss resort, whose beautiful scenery makes it the year-'round Mecca for fashionables from all over the world. Nestling 6,033 feet above the sea, this little watering place is the highest village in the Upper Engadin, the Swiss valley between the two principal chains of the Rhaetian Alps. (Photograph from Albert Steiner)



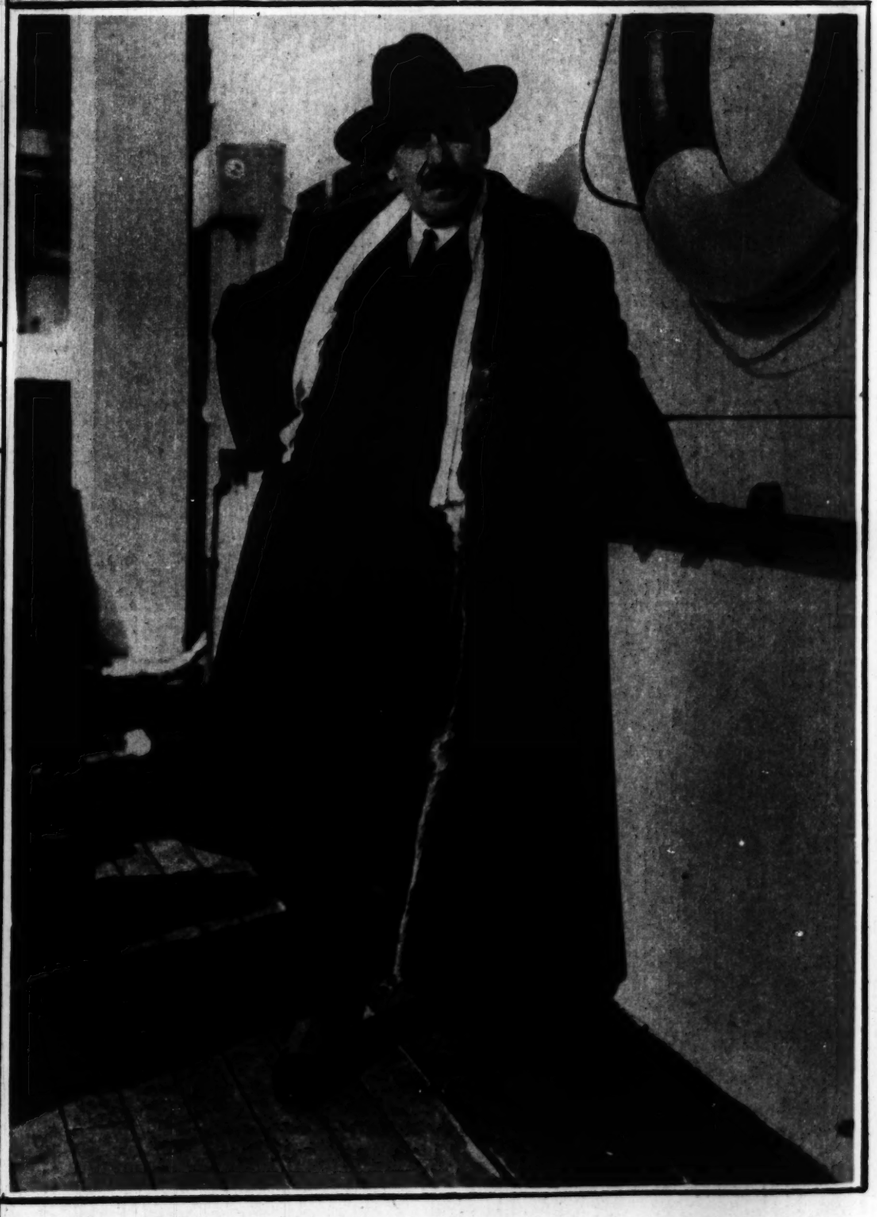
EVENING ON PERSGLETSCHER, with a lone ski-rider held spellbound by the magnificence of the picture the setting sun paints on the Alpine glacier. Persgletscher is one of the picturesque glaciers of Upper Engadin. (Photograph from Albert Steiner)



ON PIZ PALU, a summit of the Upper Engadin. Three riders of the Alpine snows, probably from St. Moritz, three miles away, study a majestic peak that towers nearly 13,000 feet above the sea. The canton of Grisons in Switzerland is noted for its magnificent glaciers, its snow-capped mountain peaks, and its marvelous Alpine flowers, and it also is a world-famous health resort. (Photograph from Albert Steiner)



NEW BELL FOR COLOGNE CATHEDRAL, to replace the one melted down for its metal during the great war. The flower-trimmed bell is pictured here in the historic church just before it was raised into place in the belfry. It measures three and one-half yards in diameter at the rim. (Photograph from Kadel & Herbert)



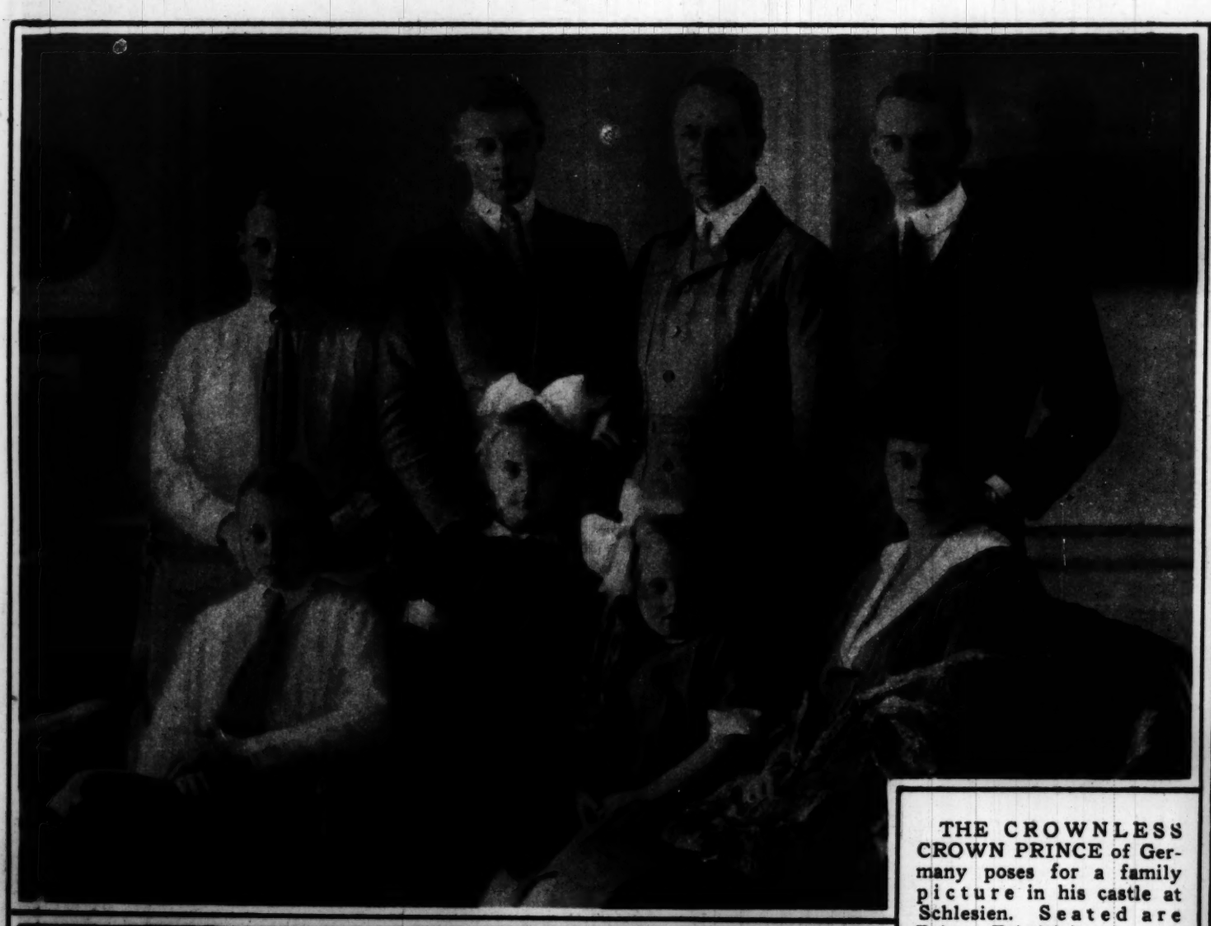
SPAIN'S ROYAL ARTIST comes to paint prominent Americans. Ignacio Zuloaga is the most famous Spanish artist of today. He recently completed portraits of the members of Spain's royal family. (Photograph copyright by Underwood & Underwood)



AMERICAN BEAUTIES BLOOM IN FLORIDA the year round. Here's a pretty bouquet—sixteen fair bathing maidens from sixteen different states, banded together in the Club of States at Miami. They were pictured in their club costume at the opening of a new resort pool. Note those great hearts that dangle from their necks—can they mean the bathing queens are all heart breakers? (Photograph from Kadel & Herbert.)



RHODES SCHOLARSHIPS have been awarded to three West Point boys this year. Two of the winning cadets are pictured here, Standish Weston of New Hampshire, and Charles E. Saltzman of Maryland. The competition was the keenest in the twenty-year history of the prizes, according to President Frank Aydelotte of Swarthmore college, American secretary for the Rhodes trustees. (Photograph from International.)





THE CROWNLESS CROWN PRINCE of Germany poses for a family picture in his castle at Schlesien. Seated are Prince Friedrich, 13 years old; the 9 year old twin princesses, Alexandrine and Cecilia, and the former crown princess. Standing are Prince Hubert, 15; Prince Louis Ferdinand, 17; ex-Crown Prince Friedrich, and Prince Wilhelm, aged 18. (Photograph from International.)



AMERICA IN JAPAN—Edgar Addison Bancroft, the Chicago attorney who is ambassador to Japan, seated in the Imperial hotel at Tokio surrounded by his embassy staff. The others are John Harrison Gray, secretary; Jefferson Cafery, counsellor; Frederic D. K. LeClereq, secretary; Lieut. Commander Herbert H. Hein, acting naval attache; R. Henry Norweb, first secretary, and Eugene H. Dooman, assistant secretary.

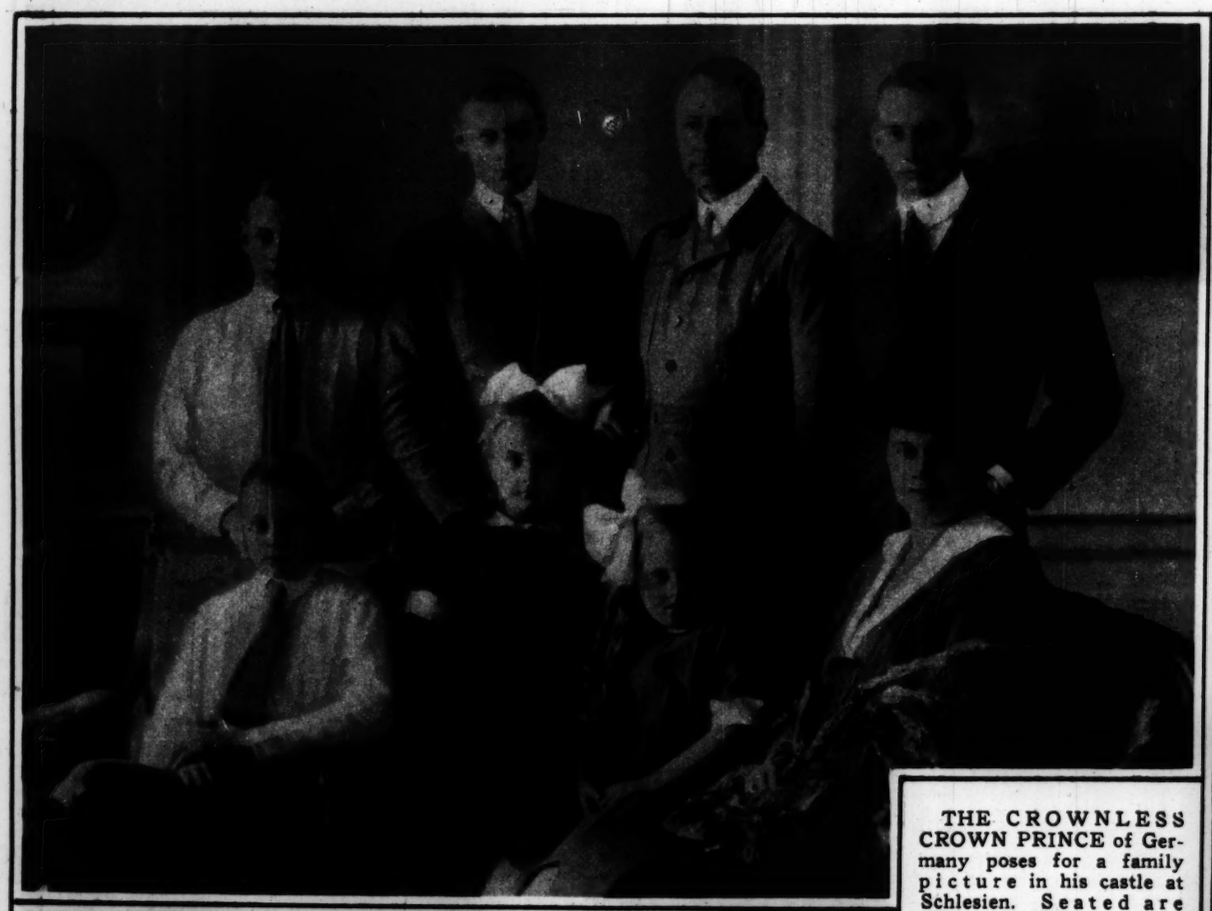
WOODROW WILSON'S GRANDCHILDREN return from Siam with their parents. Their father, Prof. Francis B. Sayre, served for some time as confidential adviser to the Siamese government. Mrs. Sayre was Miss Jessie Wilson, second daughter of America's war President. The youngsters are Francis, Eleanor, and Woodrow Sayre. (Photograph from Wide World.)

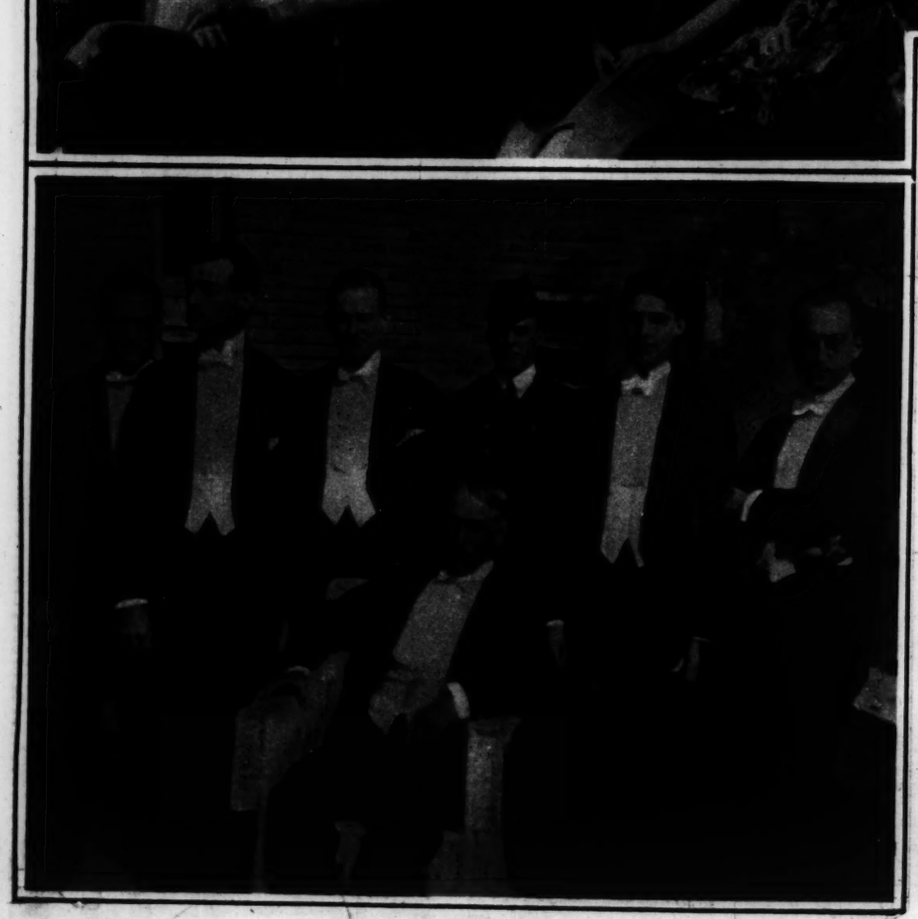


AMERICAN BEAUTIES BLOOM IN FLORIDA the year round. Here's a pretty bouquet—sixteen fair bathing maidens from sixteen different states, banded together in the Club of States at Miami. They were pictured in their club costume at the opening of a new resort pool. Note those great hearts that dangle from their necks—can they mean the bathing queens are all heart breakers? (Photograph from Kadel & Herbert.)



RHODES SCHOLARSHIPS have been awarded to three West Point boys this year. Two of the winning cadets are pictured here, Standish Weston of New Hampshire, and Charles E. Saltzman of Maryland. The competition was the keenest in the twenty-year history of the prizes, according to President Frank Aydelotte of Swarthmore college, American secretary for the Rhodes trustees. (Photograph from International.)





THE CROWNLESS CROWN PRINCE of Germany poses for a family picture in his castle at Schlesien. Seated are Prince Friedrich, 13 years old; the 9 year old twin princesses, Alexandrine and Cecilia, and the former crown princess. Standing are Prince Hubert, 15; Prince Louis Ferdinand, 17; ex-Crown Prince Friedrich, and Prince Wilhelm, aged 18. (Photograph from International.)

AMERICA IN JAPAN —Edgar Addison Bancroft, the Chicago attorney who is ambassador to Japan, seated in the Imperial hotel at Tokio surrounded by his embassy staff. The others are John Harrison Gray, secretary; Jefferson Cafery, counsellor; Frederic D. K. LeClereq, secretary; Lieut. Commander Herbert H. Hein, acting naval attache; R. Henry Norweb, first secretary, and Eugene H. Dooman, assistant secretary.



WOODROW WILSON'S GRANDCHILDREN return from Siam with their parents. Their father, Prof. Francis B. Sayre, served for some time as confidential adviser to the Siamese government. Mrs. Sayre was Miss Jessie Wilson, second daughter of America's war President. The youngsters are Francis, Eleanor, and Woodrow Sayre. (Photograph from Wide World.)



The Unre
Don't trus
him to bu
glasses in
glass he wi
But the pr
And if the
you had i
will turn
He gets ev
he has such



The Wet
the Suit.-
all right.
one did."

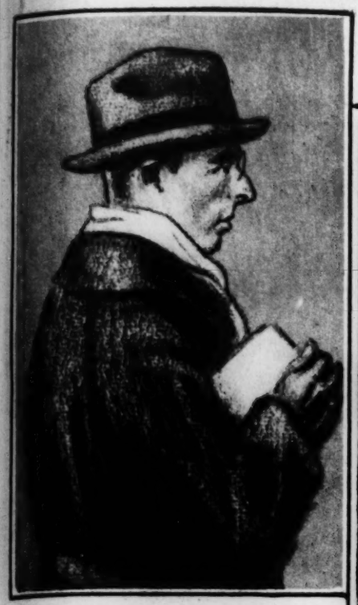
Picture Section
in 2 Parts
PART 2

Chicago Sunday Tribune
THE WORLD'S GREATEST NEWSPAPER

December 28, 1924

THE MALE SHOPPER

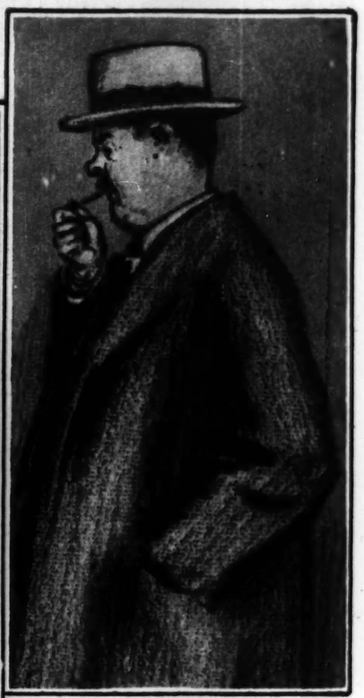
By W. E. HILL
Copyright, 1924, by The Chicago Tribune



The Unreliable Shopper.—Don't trust him. If you ask him to buy you six cocktail glasses in town at a dollar a glass he will get them for you. But the price will have risen. And if the price is still what you had in mind, the glasses will turn out to be egg cups. He gets everything wrong, but he has such a kind heart.



The Timid Shopper.—Timid men should never be sent shopping by wives. A wife will rue the day she tells lovey to go and "look" at something. A diffident male is wax in the hands of beautiful salesladies, and they will have no hesitancy about selling him half a dozen fur coats and a partnership in the cloak and suit department before he can break away.



The Window Shopper.—You'll see him sauntering along around the noon hour. Almost any shop window but a milliner's will attract him.





The Five and Ten Shopper.—Salesladies in the five and ten cent stores hate to wait on the male sex. They feel a natural distaste at seeing men in a five and ten cent store. They like to think of them always haunting Tiffany's and Dreicer's. The elderly gentleman is asking Miss Houlihan if the doll's clothes come off. "I guess they will if you pull hard enough," says Miss Houlihan. That for him.



The Shopper with Unlimited Credit.—He orders right and left by the dozens and the hundreds.



The Wet Blanket Who Goes Along to Help Pick Out the Suit.—When appealed to he will say: "O I like it all right. It doesn't look as funny on you as the other one did."



The Personality Plus.—The male shopper with the beautiful eyes is giving the girls at the glove counter a treat. Perhaps he is proving to himself whether or no heaven really does protect the working girl.



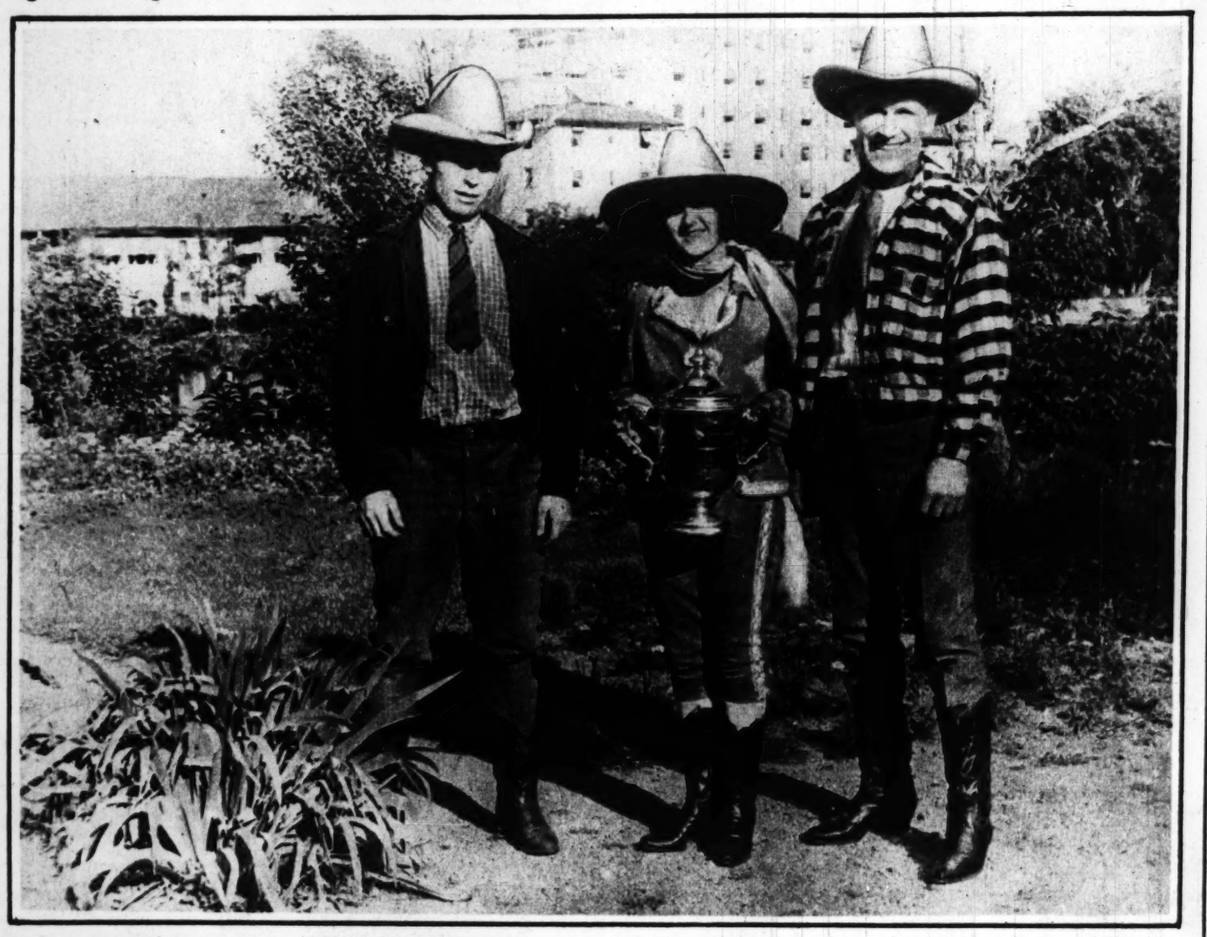
The Shopper with Implicit Faith.—He is convinced that the salesman is doing him a real favor by selling him the coat the Prince of Wales had copied.

ve been awarded
Two of the win-
n Weston of New
f Maryland. The
enty-year history
Frank Aydelotte
ecretary for the
aph from International.)

Siam with their
me as confidential
Wilson, second
cis, Eleanor, and
raph from Wide World.)



IN SILHOUETTE—Philip Emanuel (left) and Gavin Williamson, pianists, who will be heard in two-piano recital this afternoon over W-G-N, The Chicago TRIBUNE station on the Drake hotel, in the third "Famous Artists" concert. Both have appeared throughout the United States as soloists and as joint recitalists. W-G-N program will begin at 2 and continue until 5 p. m. today. (Photograph from Fernand de Gueldre.)



CONQUERORS OF ALL THE VISIBLE WORLD ABOUT PENDLETON, OREGON, these champions of the famous roundup will appear soon after the first of the year in a rodeo at Paris. Left to right, Paddy Ryan, winner of the Roosevelt trophy, as best all-around cowboy; Bonnie McCarroll, with her trophy as champion woman rider; and Frank McCarroll, champion bulldogger. (Photograph from Wide World.)



Tribune Want Ads insure results!

The MORE you tell — The QUICKER you sell —

—phone CENtral 0100 ask for Adtaker—!



So Easy—Simply Bite On It

New Way of Cleaning Between Teeth Makes Perfect Health

Science has discovered that fermented food particles in the thirty hidden spaces and pockets **between teeth** not only cause Bad Breath, Pyorrhea and Fatal Tooth Decay, but also poisonous toxins and germ-debris which when swallowed disturbs digestion, food value, DIET and Health.

Toothbrushers Helpless

without the use of this new Ivory Flossy, perfected by over 100 dentists of Chicago. This important device should be carried by every one. Lasts a lifetime—contains a three-month supply of Special Flat Coral Silk—easily refilled for 25c.

Surprise Test

After brushing your teeth most thoroughly use a **"Flossy"** and you will be surprised to find what the toothbrush leaves.

CAUTION—Ordinary dental floss used by hand like toothpicks will cause great harm to gums. **Get a Flossy** and be safe.

Made in Three Styles

No. 1—50c	No. 2—$1	No. 3—$2.50
Ruby--plain finish.	Ivory--moulded in leather case.	Pearl--in gold gift case.

If your druggist does not carry this new item refuse substitutes. Order C. O. D. or inclose dollar bill, check or stamps.

$1,000 cash prizes. See details in package.

FLOSSY DENTAL MFG. CO.
West 14 Evanston, Ill.
Representatives Wanted

Why 460 000 people have *moved* to California in Five Years



Market Street, San Francisco, is one of the world's famous thorofares.

IN EVERY California city and county are people like you, who have succeeded better and are happier here.

They say so, their bank books show it, and they are here to stay. Four hundred and sixty thousand of them have come within five years. All year 'round their roses bloom, their crops ripen, their children play out of doors, and they are getting ahead with greater returns for less effort.

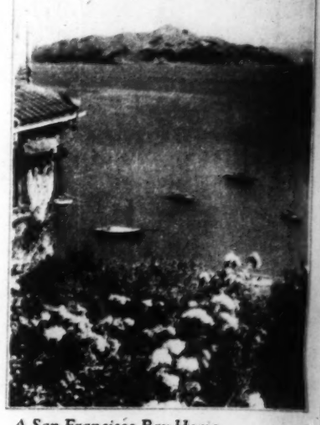
"Where Life Is Better"

What do *you* desire from life?...Californians have about twice the bank account of the average American, and an average of one passenger automobile for every three people. They save more, spend more, live better. San Francisco, the heart of the business, industrial and agricultural life of central and northern California, has the highest per capita wealth of any American city.

The Place to Succeed

The place to succeed is where others succeed. If you can get along and save money where you are, by all means find out what California can do for you. Ask for the illustrated, free, authoritative booklet, *"California, Where Life is Better,"* sent on request by Californians Inc., a non-profit organization devoted to the sound development of the State. More than 240,000 people already have written for it.

Write today for your copy of this booklet. Fill in the coupon and mail it to Californians Inc., San Francisco, California.



A San Francisco Bay Home

San Francisco is the Gateway to California



"Where Life is Better"--- a vista near San Francisco

"They came, They saw, They stayed"

—How thousands of newcomers feel about life in California is indicated by these typical excerpts from letters to Californians Inc. We can put you in touch with these people if you desire.

"The climate is wonderful. You can work every week in the year. So far, I have found California just exactly what Californians Inc. said it was—a place where life is better and a man has a chance."
—G. L. G., *Knight's Landing*

"I find the whole school system superior to schools elsewhere. My health was not good but here I have energy and strength enough to do most anything I undertake."
—Mrs. T. W., *Fresno*

"I have been here since last December. The wonders and beauties as well as the business advantages of this part of the state cannot in my opinion be overstated."
—H. K. H., *San Francisco*

MAIL THIS COUPON FOR FREE BOOKLET *about life in California*



Californians Inc
Headquarters SAN FRANCISCO
140 MONTGOMERY STREET ROOM 523
Please send me "California Where Life is Better
Name
Street, City & State

read Liberty

A Weekly for Everybody

every Wednesday

at all newsstands

5c

ved to
nia
y Home
here since last
The wonders and
well as the busi-
ges of this part
cannot in my
verstated."
K. H., San Francisco
life in California
Inc.
SCO
M 523
is Better
EASTMAN J.



NATION'S CHIEFS HONOR MEMORY OF WOODROW WILSON—Here in the chamber of the House of Representatives the great men of America met for an impressive memorial service for the war president. In the first row is President Coolidge, with cabinet members seated at his right—Secretaries Hughes, Mellon, Weeks, Stone, and Wilbur. Across from Mr. Coolidge sits Chief Justice Taft of the Supreme court, whom Mr. Wilson succeeded in the presidency. Back of the justices are men who sat in the Wilson cabinet—William Jennings Bryan, Robert Lansing, David Houston, and A. Mitchell Palmer. Members of both houses of congress and the foreign ministers in Washington filled the main floor. Up in a gallery was the widow, Mrs. Edith Bolling Wilson, and the late president's eldest daughter, Margaret Wilson. If Mr. Wilson had lived he would have been 68 years old today.
(Photograph from Pacific & Atlantic.)



A TRAGIC MEMORY—Grand Duchess Cyril and her daughter by her first marriage, Princess Elizabeth of Hesse. While living in the Russian royal household at St. Petersburg the child was killed by poisoned food intended for Czar Nicholas II.



PORTRAIT STUDY of Grand Duchess Cyril made after her arrival in Washington.
(Copyright by Harris & Ewing.)

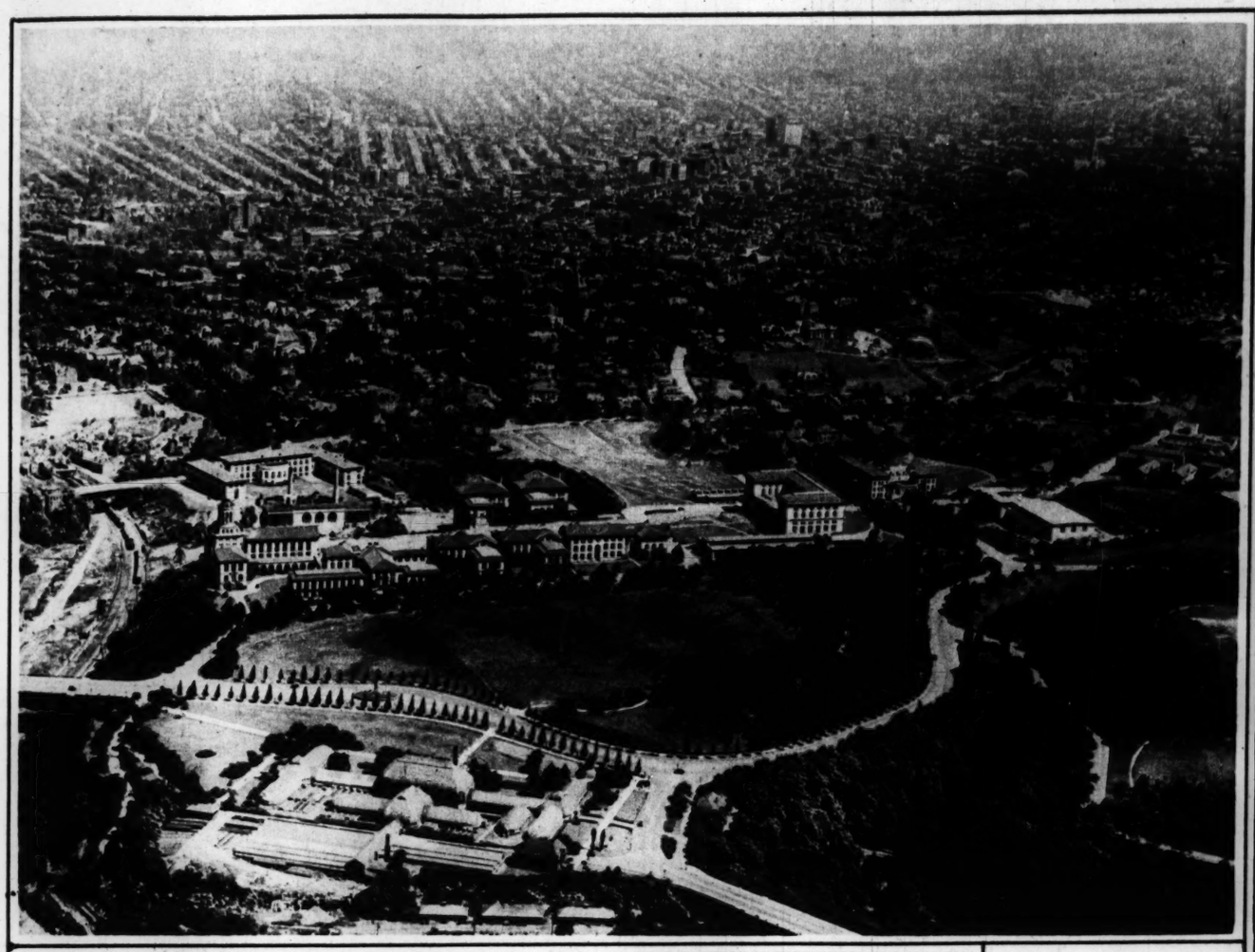


THE GRAND DUCHESS MEETS OFFICIAL SOCIETY—A luncheon given in her honor at Washington. The picture shows Lady Isabelle Howard, wife of the British ambassador; Mrs. George Thomas Marye, wife of the former ambassador to Russia; Grand Duchess Cyril, and Mrs. Robert Lansing, wife of the former secretary of state.
(Photograph copyright by Henry Miller Picture Service.)

SHE WANTS CZAR'S $60,000,000, according to hostile Russians who are excited over the visit to America of Grand Duchess Victoria Feodorovna. Her husband, Grand Duke Cyril, has proclaimed himself czar. As such he would be heir to the huge fortune invested here by the luckless Nicholas II. The millions are held in escrow by a New York bank. Victoria and Cyril were the principals in one of the most widely discussed royal romances of modern times. She divorced the Grand Duke of Hesse in 1901, and in 1905 she married Cyril, despite the fact Czar Nicholas had forbidden their union. They were banished from court, but later the czar restored them to a degree of favor. She is a granddaughter of Queen Victoria and her first husband was a brother of the ill-fated czarina.



THE MAN WHO WOULD BE CZAR. Grand Duke Cyril, cousin of the late czar. (Kadel & Herbert photo.)



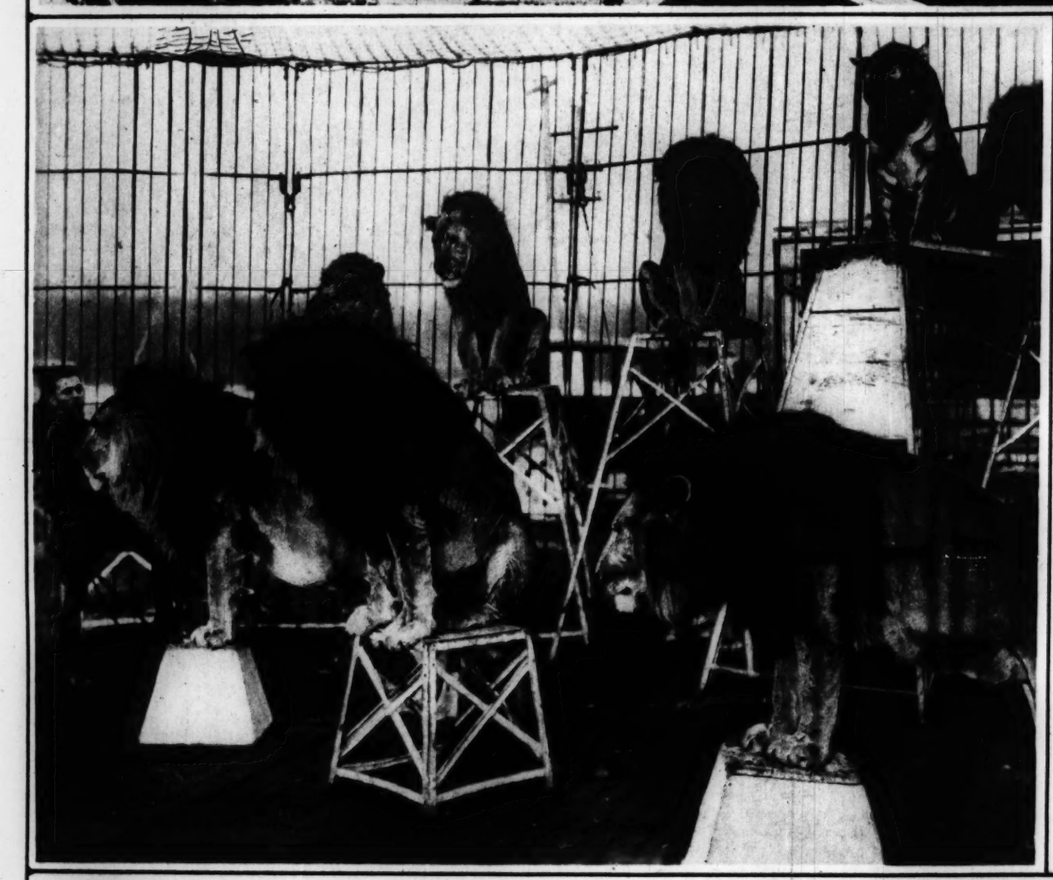
THE GREATEST MONUMENT TO CARNEGIE—In 1905 the late steel magnate founded the Carnegie Institute of Technology at Pittsburgh. One building housed the classes at the start. This airplane picture of the present grounds and buildings shows the remarkable growth of the now famous college.

(Photograph from Pacific & Atlantic.)



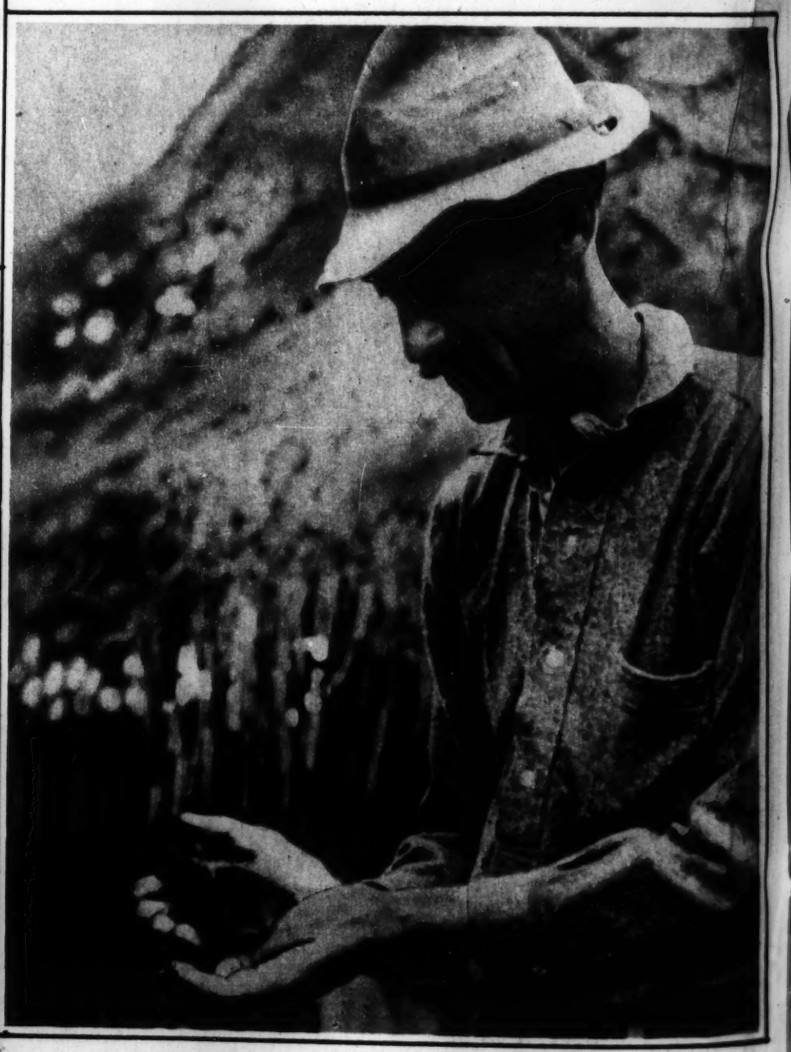
ANOTHER ROOSEVELT HOSTESS assumes an important post in official society at Washington. Mrs. Theodore Douglas Robinson's husband has continued the Roosevelt tradition by accepting the post of assistant secretary of the navy, a job held by the first T. R. and his son, T. R. II. Mrs. Robinson is a distant cousin of her husband. Before her marriage she was Miss Helen Roosevelt, and her husband's mother is Mrs. Corrine Roosevelt Robinson, sister of the late president.

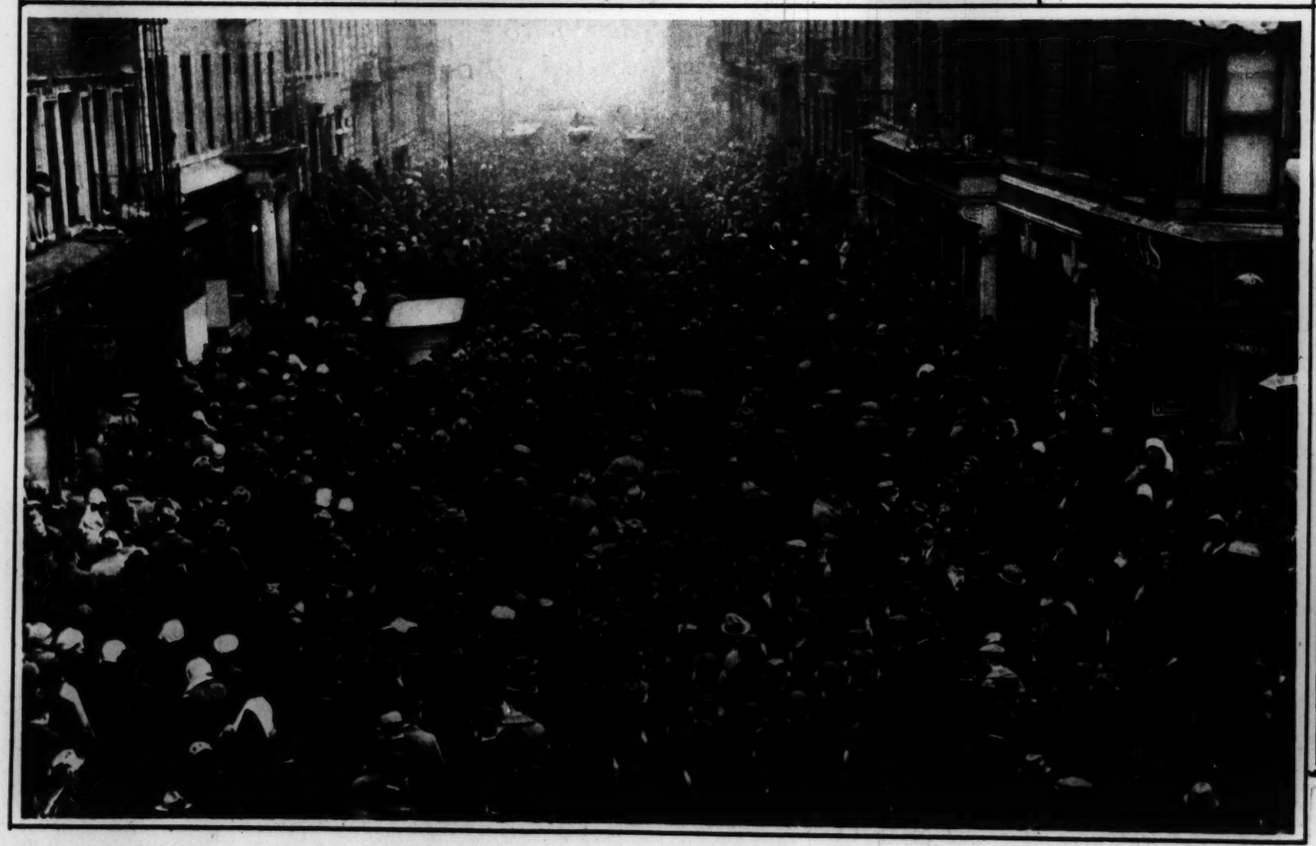
(Photograph copyright by Underwood & Underwood.)



A CAMERA MAN PULLS A DANIEL in the lions' den of Robinson's circus. These are some of the finest and fiercest lions in captivity, we are told, but Mr. Photographer bust right in to take their picture. The presence of the keeper gave him courage, no doubt, but the great cats seem to be looking a bit hungrily toward the intruder.

(Photograph copyright by Underwood & Underwood.)





NEW YORK MOURNS A SON OF DAVID—Traffic was halted for hours by the funeral of Isaac Friedman, grand chief rabbi from Vienna, who died while visiting America. For 300 years his house has ruled Jewism in Austria, Gallicia, and Poland. The vast family holdings were swept away in the war and Rabbi Friedman was forced to flee Vienna. He was regarded as a direct descendant of King David.

(Photograph from Pacific & Atlantic.)

MORE ABOUT TREE-CLIMBING FISHES may be expected when William Beebe, New York ornithologist and author, gets back from the jungles of South America, where this picture was taken. His book last year on Galapagos was a best seller. Lecturing here a couple of years or so back, Mr. Beebe told us a child would be far safer toddling alone in the jungles than it would be in attempting to cross State and Madison streets in Chicago.

(Photograph from Pictorial Press.)



Doris Blake presents

(Copyright: 1924: by The Chicago Tribune.)

ten more photographs with character and handwriting analyses for which we are paying $100.00 each. We will pay $1000.00 each week for character revealing photographs and handwriting.



CLARA SMITH, 1049 Foster Ave., Chicago, Ill. Office Girl. [Williams Photo]

Clara Smith

This is the face of a person who enjoys the society of others, and who understands people. Her lips are soft, without tight muscles, and so we know that she has never had violent moods of sufficient persistence to make her mouth set. Her eyelids are thick, revealing an introspective mind. She must be even tempered, because her writing confirms her mouth. Her touch is heavy and firm throughout, showing that she holds to set habits and does not change easily. Her crown is relatively higher than her forehead, so we know that she is more ambitious than practical.



WILBUR EDSON BARCLAY, 156 North Ave., Aurora, Ill. Electrical Engineer.

W. E. Barclay

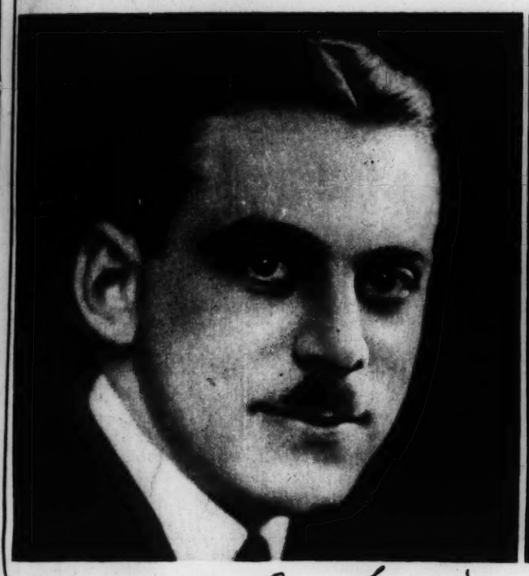
Here is a man who has the happy faculty of combining both an understanding of people and of things. His narrow, thin lidded eyes reveal his power of material understanding while his large, sensitive mouth shows a generous and emotional nature. He is ambitious. See the height to his crown. The strong angles to his jaws denote his power to see things through. Width of face always means power to execute, mental above and physical below. He writes as though his mind habitually held back, and gave things two or three extra thoughts before assenting.



NORMA PLUEDEMANN, Shawano, Wis. School Girl.

Norma Pluedemann

She has a keen imagination, an energetic, inquiring mind, an independent outlook, and a consistent sense of proportions. Her eyes are large and far apart. Here is the imagination. Her nose is sharp. Here is the inquiring mind. Her lips are firm, with tight muscles, even at this early age. Her writing has a smooth run to it, and with such well formed letters that there is every reason to believe the mind that writes like this is also habitually consistent with other things. Her forehead and crown are both high, showing strong amibition and the mental capacity to go with it.



JOSEPH SOLOMON, 210 W. Lake St., Chicago, Ill. Branch Manager.

Joseph Solomon

This writing, with its large capital letters and small little ones, indicates a person who likes correct appearances. The writing is carefully done, showing that he has spent much practice in getting its appearance the way it is. He probably takes pains in other ways also. The inner corners of his eyes are narrow, showing that he understands people. His eyes are large, revealing rapid thought. A long upper lip, like his, denotes stubbornness, and his long chin shows ego, self esteem, and the will to keep at things, generally dealing with people, until success comes.



BLANCHE WELLS, 1624 E. Elm St., Davenport, Iowa. Housewife.

Blanche Wells

Here is writing that shows great driving power and aggressive action. Notice the vigorous strokes and long bridges between the letters. Now see her mouth, with its firm, self-controlled lines. Her chin is long and stubborn. But her eyes are of the reflective type, her nose is long and reveals discernment, her upper lip is firm, and her ears are of the long, freedom loving sort. Her forehead is round and reflective. From this it is plain to see that her emotional nature has a rival in her energetic nature, and the two sometimes clash over ethical problems.



LILA M. DELP, 209 E. Fifth St., Sterling, Ill. Bookkeeper. [Industrial Phot]

Lila Mueller Delp

A rounded forehead always means that beneath it lies a reflective disposition. Corners of the mouth that turn up show a nature where pleasant and happy forward looking thoughts exceed gloomy ones. She has both these traits. Therefore she is optimistic and inclined to spend her thoughts in remembering past actions. Her thick eyelids further confirm the trait. She has a sharp nose, which means that she understands the nature of things. But this nose is a fleshy one, as well as sharp, and so we know that her understanding is colored by a predisposition toward vital things.



MANSON BRAFFORD, 3106 Broadway, Indianapolis, Ind. School Boy. [Northland Photo]

Manson Brafford

His whole face bespeaks a mind whose strongest point is its power of visualization. The bones of his skull are of the narrow, calm minded type, a type that prefers watching turmoil to being in it. His calmness is in no sense due to slowness, however, because his eyes are exceedingly quick to perceive, as is told by their thin lids, while his long nose shows that he correctly interprets what he beholds. His high forehead houses much mental power, his high temples idealism, and his crown ambition. His lips are emotional, and we can see by the upper one, which is short, that he likes praise.



MARGUERITE CANFIELD, 1014 N. Third St., Marquette, Mich. Teacher.

Marguerite Canfield

Large eyes with thick lids reveal imagination. In addition she is wide through the zygomal region. This indicates that she has a strong ethical sense. The part of the brain that weighs the differences in right and wrong appears to lie under this part of the skull. Her mouth is soft, with turned up corners. This reveals that she is emotional and an optimist. Her writing, with its steady, even flow, shows that she possesses abundant energy, which she expends with foresight and moderation. The sizes of the capitals and small letters show that she understands the balance of things.



R. W. KRITZER, 63 Northwood St., Toledo, Ohio. Salesman. [Mabel Sykes Photo]

Dick

This is a man who is keen and shrewd with people, much more so than he is with things. See his eyes, round at the outer corners, where narrowness and wrinkles would tell of habitual materialistic thoughts, and narrow at the inner corners, where humanitarian thoughts cause puckering. His short upper lip further shows that he does his best work when praised. Rounded bones in his forehead show fineness of nature, that dislikes coarseness, and inclines to suavity. His writing shows modesty and an undervaluation of his own ability.



CLEM STERLING, 1722 Scott St., Davenport, Iowa. Farrier. [Hostetler Photo]

Clem Sterling

Notice the sharp angles at the outer corners of these eyes, and the tight set to his lips. Notice that the upper lip is longer and tighter than the lower. These features tell that here is a man who is unusually canny in his valuation of things, conditions and situations. He has emotions, but he holds them close to realities, as his upper lip shows. His long chin denotes stubbornness and a sense of ego, while his wide jaws show power of material accomplishment. His writing combines a delicacy of touch with self-assurance.

THE CONDITIONS:

1. The public is invited to submit photographs and samples of handwriting to Doris Blake of The Chicago Tribune for character analysis. The Chicago Tribune will pay $1000.00 a week for the ten photographs and handwriting which in the opinion of Doris Blake reveal the most interesting characters. For each analysis published The Chicago Tribune will pay $100.00 in cash.
2. The Character Analysis privilege is open to everybody except employes of The Tribune and their families. It does not matter where you live.
3. Any kind of photograph will do—a cabinet photo, a snapshot, a post card, *any kind! Quality of the photograph will not be considered.* Photographs will be returned after all subjects have been considered if proper postage is enclosed with the photograph.
4. The name, address and occupation of the person must accompany the photograph. When possible, this information should be written in the person's own handwriting. When photo is sent in as a surprise send along any sample of the person's handwriting.
   A coupon will be published in The Chicago Tribune every Sunday. You may use this or write on a separate sheet of paper of the same form.
5. Photographs should be sent by *first class mail* to Doris Blake, Post Office Box 1539, Chicago, Illinois.

This offer is open to all. Send in your photograph. You may receive $100.00. Read these analyses and learn yourself how to read character. Another set of photographs and character and handwriting analyses will be published in next Sunday's Tribune.

Character Analysis Coupon

DORIS BLAKE, Post Office Box 1539
Chicago, Illinois

Dear Miss Blake: I am sending you this photograph for Character Analysis in accordance with your offer.

Subject's Name.....

Street Address.....

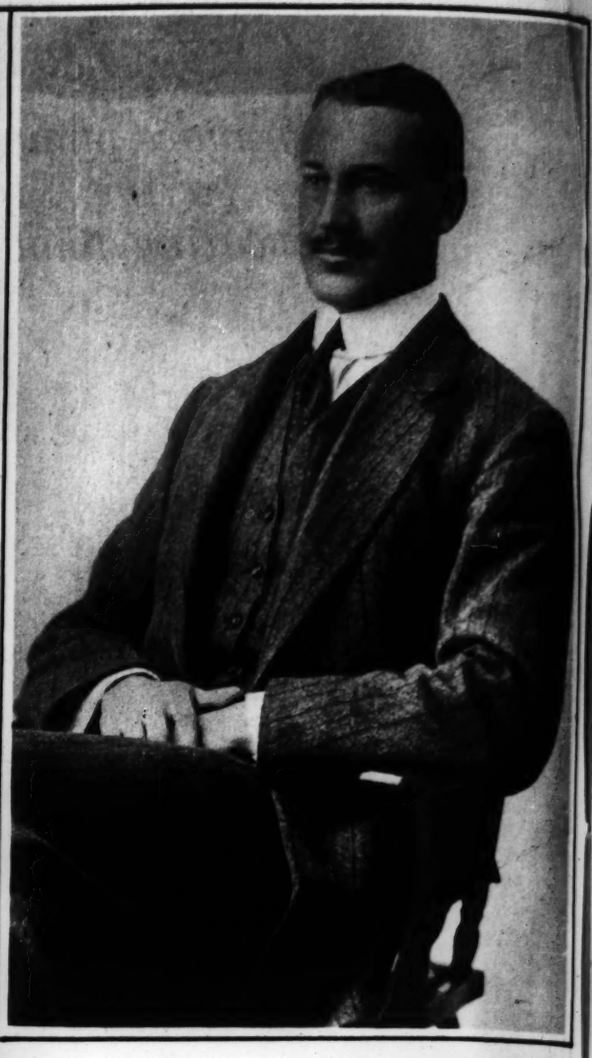
City..... *State*.....

Occupation.....

If a man, state kind of work you do. If a woman, state: "Housewife," "Office Worker," etc. If a girl, state: "Home girl," "School girl," "Office girl," "Society girl," etc. If a boy, state: "School boy," "Office boy," etc. Photographs will be returned after all subjects have been selected if proper postage is enclosed when photograph is mailed to Doris Blake.



EIGHTY MILES AN HOUR AROUND DEAD MAN'S CURVE of the Ascot race course at Los Angeles. Frank Lockhard, a 22 year old daredevil, won this year's 250 mile gold cup race, averaging nearly 80 miles an hour over the most dangerous course in America. (Photograph from International.)



NEW RULER OF THE SUDAN, Sir Geoffrey Archer. He succeeds Maj. Gen. Sir Lee Stack, the sirdar assassinated recently in Cairo. Sir Geoffrey has a notable record in the British colonial service. He has been governor and commander-in-chief of Uganda since 1922. Before that he was commissioner in Somaliland, where he was decorated for bravery in battle during an African uprising. (Photograph from Wide World.)



UNCLE SAM'S GREATEST DIVER, the new submarine V-1. The camera, pointed aft, gives a perfect view of the deck and the huge conning tower as the big sub rested in Brooklyn navy yard. The V-1 is our navy's largest undersea craft and one of the fastest. It is capable of keeping up with a battle squadron during maneuvers. (Photograph from Pacific & Atlantic.)



$15,000 TO RAISE A DOZEN ORPHANS—When a motor truck killed John Dugan of Flushing, L. I., the shock killed his wife also. Their twelve children sued for $100,000, but compromised for $15,000. Nine of the dozen orphans are crowded into this picture. There is only one wage earner in the family, Mary, a girl of 21. (Photograph from Pacific & Atlantic.)

SAFETY FILM



AN, Sir Geoffrey
r Lee Stack, the
Sir Geoffrey has
nial service. He
-chief of Uganda
ssioner in Somali-
bravery in battle
raph from Wide World.)



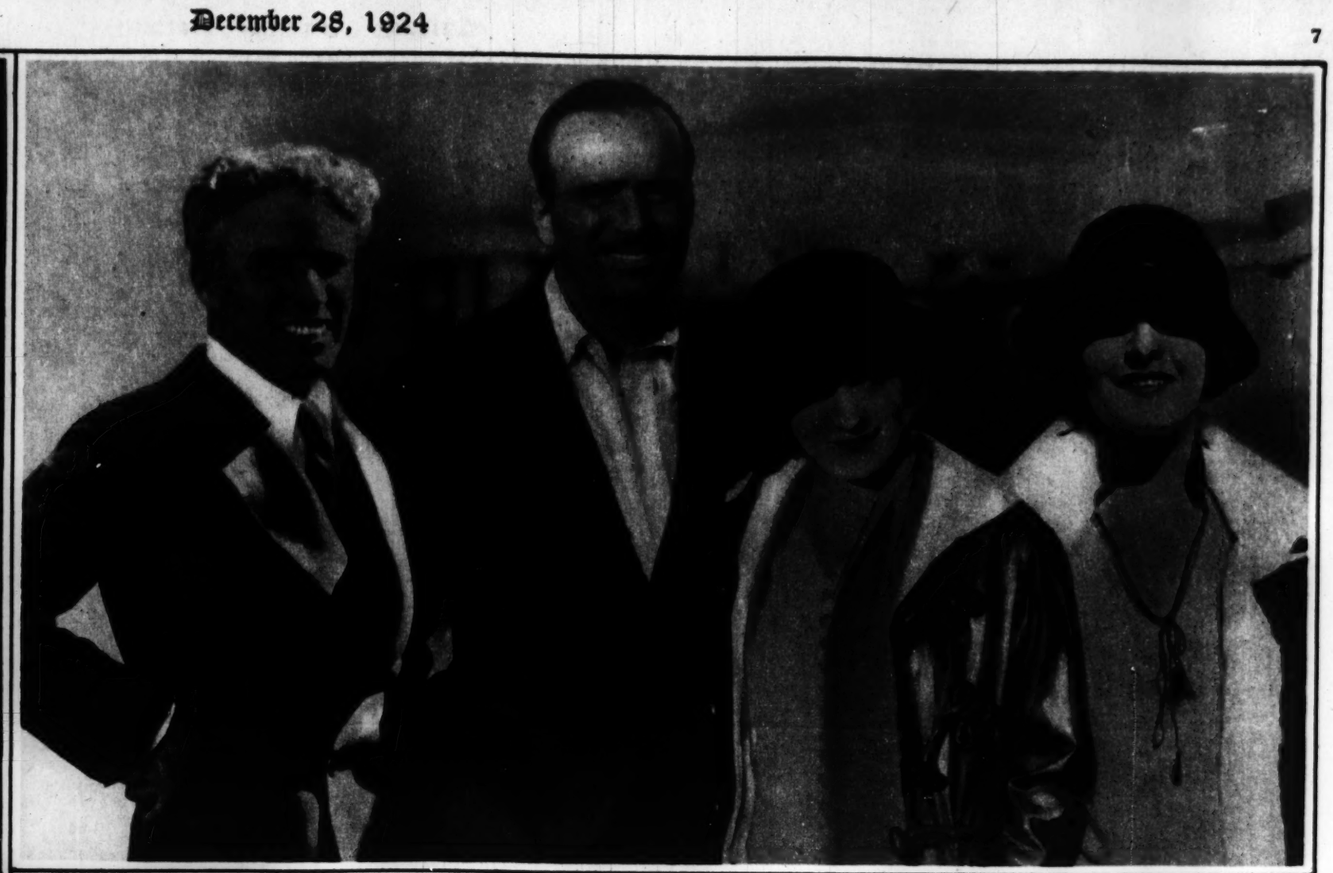
truck killed John
elve children sued
hans are crowded
Mary, a girl of 21.
from Pacific & Atlantic.)



LILLIAN GISH, now being seen in "Romola," which was made over in Italy for Inspiration Pictures, has signed a contract with Charles H. Duell, Inc., and is to be starred in a series of productions.



HER VIVID PERSONALITY lends a glow to any role that may fall to the lot of Mae Busch. You last saw her brilliantly impersonating Jill Wetherill, the pert man eater in "Married Flirts," from the Louis Vance novel, "Mrs. Paramor," that appeared serially in The Chicago Sunday Tribune.



THESE FOUR—NO MORE—are the active artists who form the new United Artists' combination recently perfected in Hollywood. Reading from left to right—Charles Chaplin, Douglas Fairbanks, Mary Pickford, and Norma Talmadge. D. W. Griffith and Joseph M. Schenck boss the job, with ready ears turned unto Hiram Abrams, who is president of the concern.



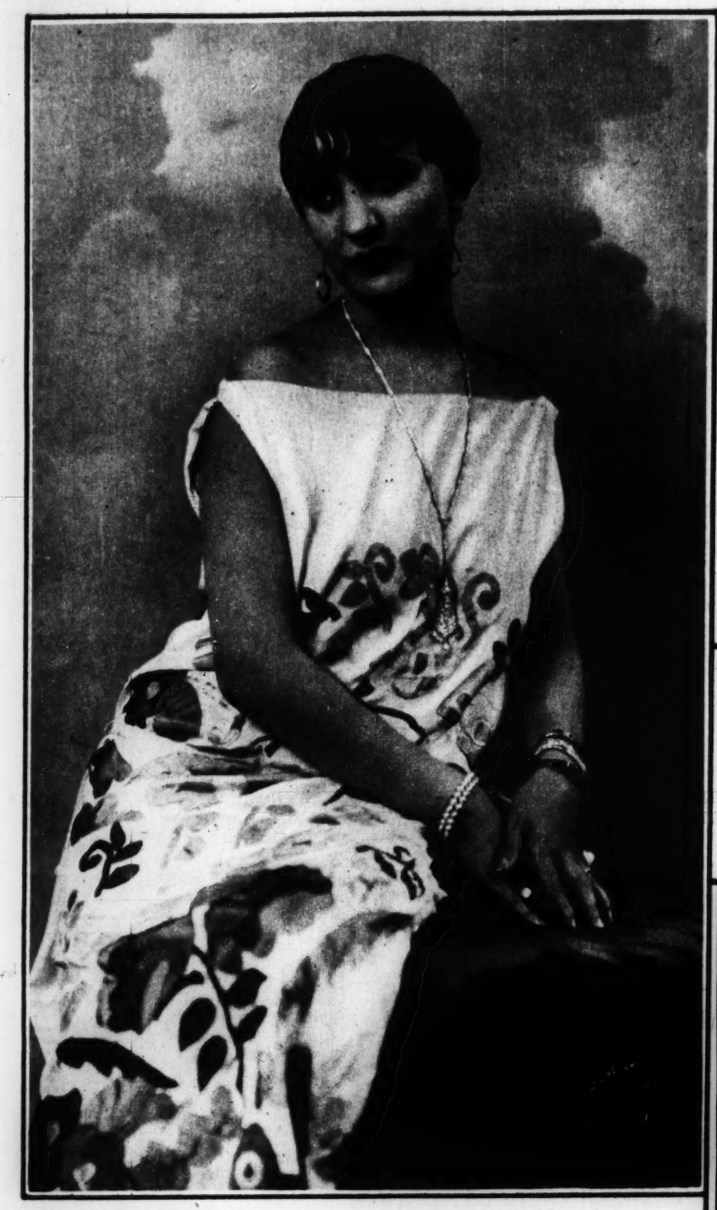
A LADY IN DISTRESS! It's hard to believe, but Inez of "Inez from Hollywood" is one vamp who doesn't like publicity. Anna Q. Nilsson impersonates Inez, and you see here the agony a front page story has caused in one young life.



SHE HELPS TO MAKE "THE GOLDEN BED" as Cecil De Mille wanted it. "She" is Lillian Rich, as of course you know, and "The Golden Bed" is the name of the latest De Mille picture, in which she has a role.



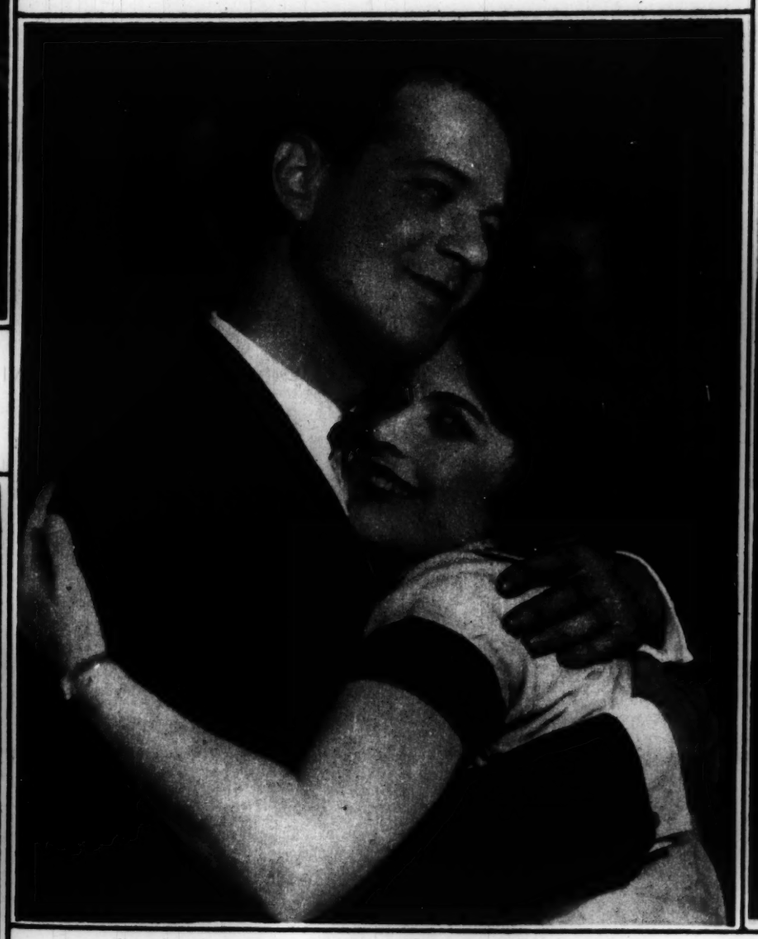
SAY IT WITH GLOWERS is evidently the idea behind the look the gentleman is handing the lady. You are looking at Catherine Wilson, who is looking at Richard Barthelmess, who is apparently determined to find out whether her eyes lie and lie and lie if he has to stare at her all day. "New Toys" is the picture in which the prolonged gaze takes place. Mary Hay (Mrs. Barthelmess) is cast as leading woman.



GLADYS FRAZIN—She is a native of Chicago and is doing her first important acting in the home-town as the bronzed vampire of "White Cargo," which belongs in any authentic catalogue of successes.



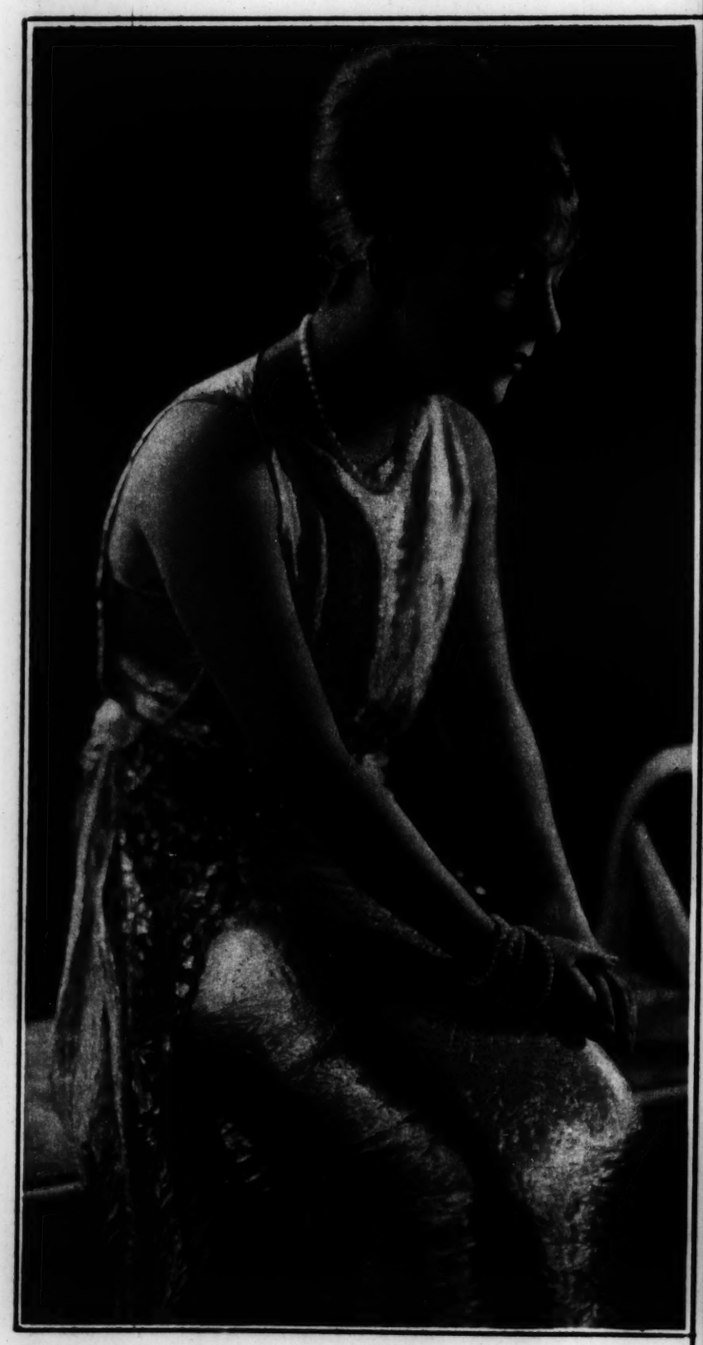
LOUISE GROODY—She was called into "No! No, Nanette!" after it had been on view in Chicago long enough to be regarded as a failure. Now it has been here long enough to be regarded as a success. Miss Groody came into Chicago notice in "Fiddlers Three," and afterward played and danced here in "The Night-Boat" and "Good-Morning, Dearie!"



ALLAN DINEHART AND CLAIBORNE FOSTER—They are vis-a-vis in "Applesauce," a comedy which came modestly to Chicago weeks and weeks ago, and soon was listed among the successes of the year. They were vis-a-vis in Chicago two years ago in "Two Fellows and a Girl."



IVY SAWYER—She is Mrs. Joseph Santley off the stage and since her marriage has acted in the entertainments employing the popular "juvenile." They are in the third Music-Box Revue, now in Chicago; and they were here two years ago in the first of the series.



IRENE BORDONI—She came over from France in 1915 to act small roles in a company of which her husband was jeune-premier, and in that capacity first acted in the up-stairs theater now called the Central. Now, with less of an accent than Fritzi Scheff possesses after twenty-five years in this country, she is an established star, and is acting in "Little Miss Bluebeard."



JENNY DOLLY—She is fifty per cent of the Dolly Sisters, brought to Chicago back in 1911 by Mr. Ziegfeld with his Follies of that year.



ROSY DOLLY—The other fifty per cent of the Dolly Sisters. They are in "Sitting Pretty."

8 PAGES OF COMICS

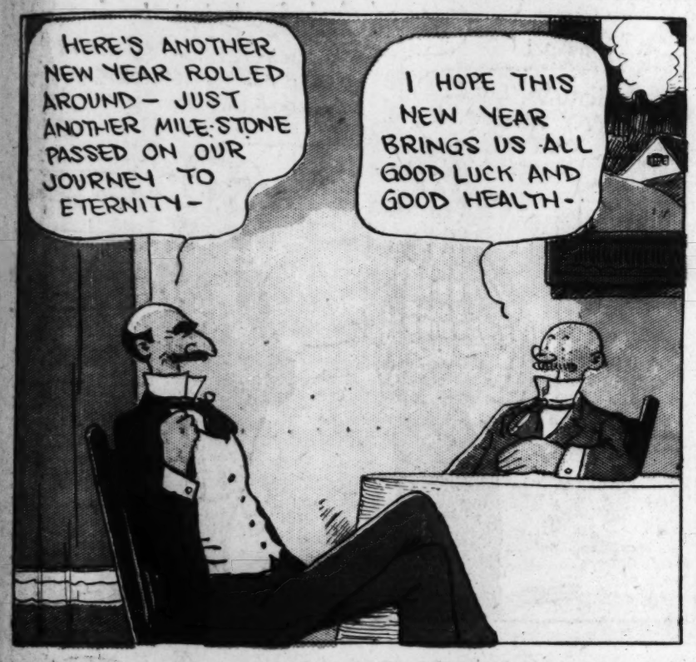
Chicago Sunday Tribune.

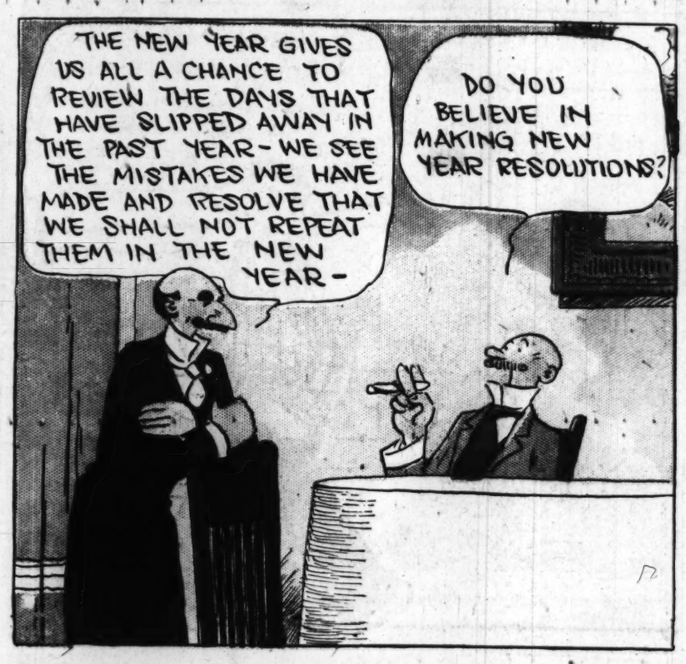
THE WORLD'S GREATEST NEWSPAPER

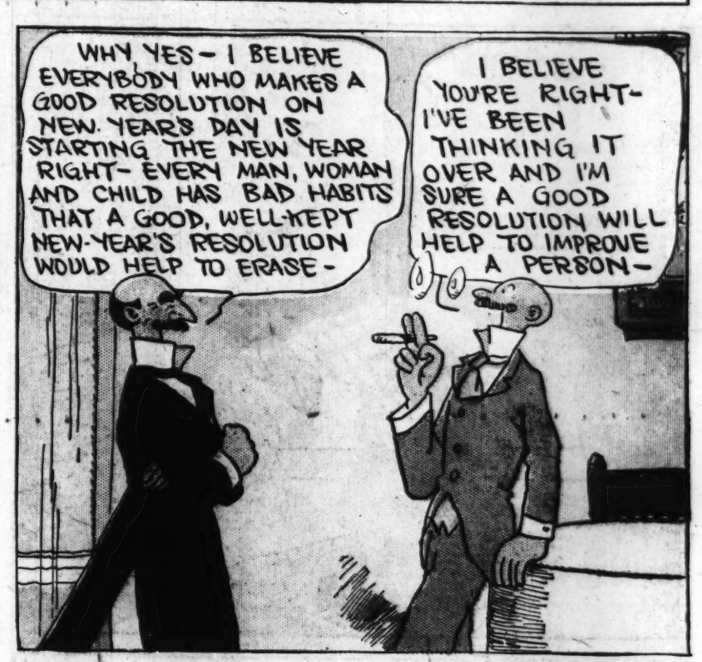
DECEMBER 28, 1924

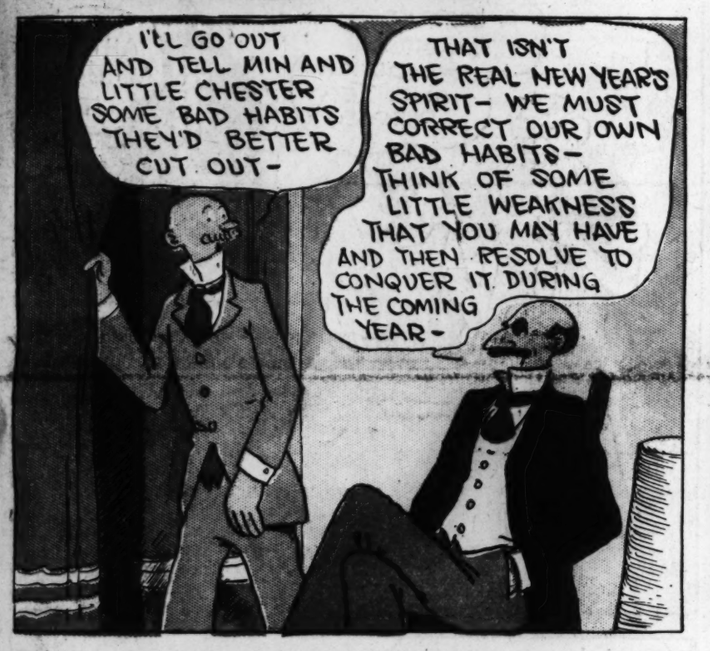
8 PAGES OF COMICS

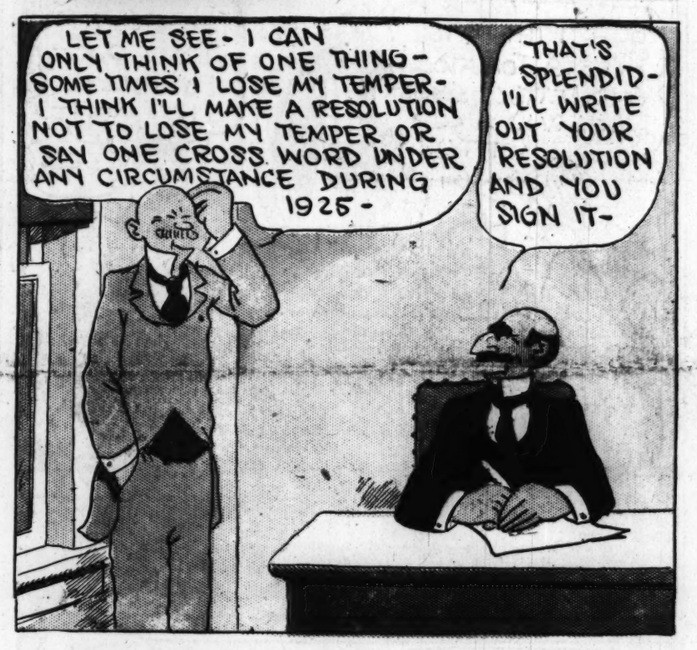


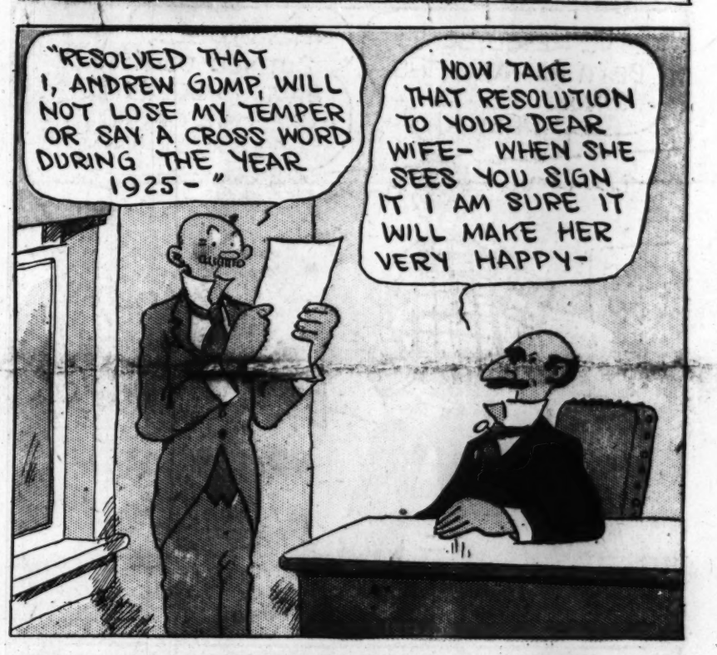




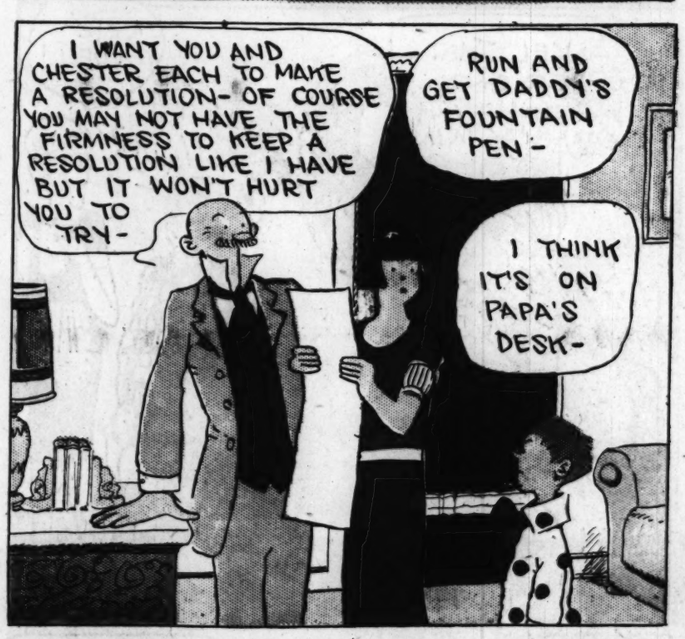




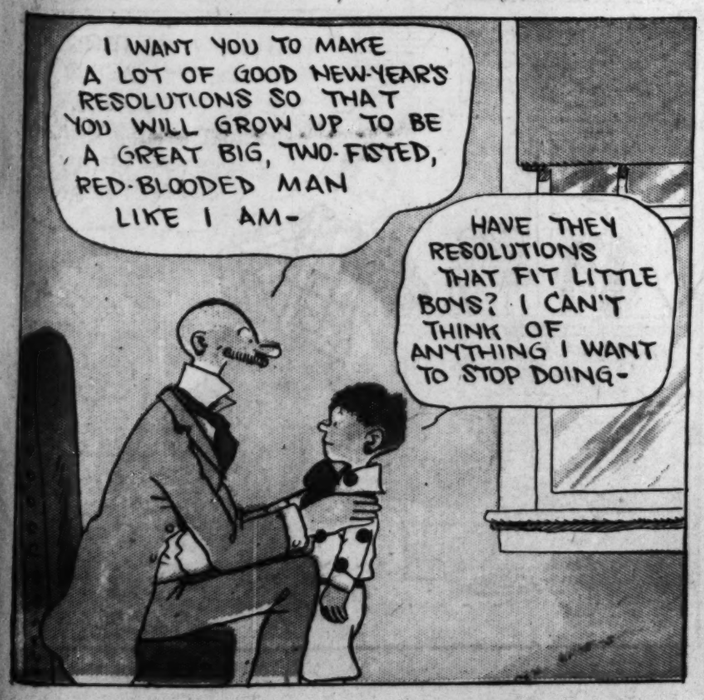
















HAROLD TEEN

Reg. U. S. Pat. Off.; Copyright, 1924, by The Chicago Tribune.

RESOLUTIONS COME AND GO - HABITS STAY FOREVER -

THERE LAYS A RESOLUTION, WHICH IS NOTHIN' ELSE BUT, AND I DONT MEAN PERHAPS- IT IS THE GREATEST DOCUMENT I HAVE EVER WRITTEN - "FROM NOW ON I WILL DRESS EAT, TALK AND LIVE LIKE A HE MAN!

I'M GONNA DRESS LIKE A HE-MAN SO I'LL RESURRECT THIS LUMBER-JACK SHIRT!

NUT!

EVERY HE-MAN SCORNS TH' WINTRY BLASTS - HE BRUSHES 'EM ASIDE LIKE A SUMMER ZEPHYR!

IT'S TERRIBLE - I DID SO WANT TO LUNCH AT TH' GREEN PARROT - I'M ALMOST ASHAMED TO TAKE YOU THERE!

HOWJA LIKE MY HE-MAN OUTFIT, QUEEN?

I'VE RESOLVED TO BE A HE-MAN THIS COMIN' YEAR - SHEBA!

VERY NOBLE, BUT YOU DONT HAVE TO DRESS LIKE ONE OF THE GAS HOUSE GANG!

OOH! I THINK I'LL HAVE A TOMATOE AND LETTUCE SANDWICH AND A CUP OF TEA!

FOR A CANARY THAT'S O.K. - BUT FOR A HE MAN - LET'S SEE!

A LETTUCE AND TOMATOE SANDWICH AND TEA - PLEASE!

AHHH! I GOT IT!

I WANT SOME REAL GRUB - HAM HOCKS N CABBAGE - BRAN BREAD N BLACK COFFEE!

CANCEL THAT ORDER AND BRING HIM TH' SAME AS MINE!

VER' WELL!

HUH?

GOSH! SHEBA! I'M TRYING TO BE A HE-MAN AND HERE YOU ARE FEEDING ME LIKE A GOLDFISH!

TEA FOR TWO

I DON'T MIND YOUR BEING A HE-MAN, SHEIK; BUT TRY TO BE A GENTLEMAN ALONG WITH IT!

UH HUH!

LATER

CAWN BIFF ON WAN -

NO USE EATIN' ANY OF THAT STUFF NOW WHEN LILLUMS WONT SEE ME

CORN BEEF -- JOE'S JOINT --

AH! TH' FLAMING YOUTH IS BURNIN' KIND'A LOW!

NUTHIN' MATTERS NOW, DAD - RASTLE ME UP A DOUBLE CHOC'LAT WHIPCREAM SHORTY - HEAVY ON TH' PECANS!

CARL ED

MOON MULLINS

BONG!

HAPPY NEW YEAR!

©1934-CHICAGO TRIBUNE

SO YOU'RE THE LITTLE MAN MY HUSBAND BROUGHT HOME TO PLAY THE PART OF THE NEW YEAR AT OUR PARTY TO-NIGHT- DO GIVE ME A KISS.

D'AWN KAYO- WHAT'S TH' MATTER WITH YOU? DO YOU THINK YOU'RE TOO OLD FER TH' LADY TO KISS?

NAW, BUT SHE IS.

WELL, WHEN DO WE EAT BUDDIE?

ER-AH-WHY YOU DON'T EAT, MY DEAR FELLOW- YOU SEE I'M GOING TO SURPRISE MY WIFE WITH THIS DIAMOND TIARA. AT TWELVE O'CLOCK THE COOK IS TO BRING IN A PIE- YOUR LITTLE BROTHER WILL HOP OUT OF IT WEARING THE JEWELS FOR A CROWN- YOU KEEP A CLOSE GUARD ON THEM AND I'LL GIVE YOU EACH $10.00.

HOLY SMOKE! IT'S TWO HOURS TILL MIDNIGHT YET- I'M GONNA HOP OVER TO TH' POOL PARLOR AN' ROLL A GAME. MUSHMOUTH, YOU KEEP A EYE ON THINGS AN' IF ANYBODY ASTS FER ME SAY I'LL BE RIGHT BACK.

GOLLY MOON! WASN'T YOU SCARED TO GO OFF AN' LEAVE ALL THEM JEWELS ALONE WITH TH' KID?

NAW- I TOLD MUSHMOUTH TO GUARD 'EM- AN' I HID 'EM IN A CAN IN TH' FLOUR BIN- SO EVEN HE DON'T KNOW WHERE THEY'RE AT.

CHEE! LISSEN TO TH' WHISTLES. I DIDN'T KNOW WE'D BEEN PLAYIN' THAT LONG.

MY CLOCK MUSTA BEEN SLOW- I'D BETTER BEAT IT.

FIRE SALE

TO THE NEW YEAR!

AHHH! I GOT IT!

GOOD GRIEF! WHERE ARE THE DIAMONDS?

WHY, TH' GUY THAT COME FOR 'EM SAID YOU'D CHANGED YOUR MIND- AND THAT THIS TIN CAN'D DO FER ME TO WEAR JE'S AS WELL.

MA' STAH'S MISTAH MOON- WOT FOH YO' SEND SO MANY MEN AFTAH DEM DIAMONDS

MANY MEN? SAY, WHAT'D YOU DO ANYWAY??

I GIVE 'EM TO DE FUST ONE DAT CAME HE KNOWED RIGHT WHEAH DEY WAS AT.

WHY YOU BIG IDIOT!

WHOOEE! GO AHEAD'N DO WOTEVAH YO' IS GONNA DO BOSS- YO' BEEN CHASIN' ME FO' FOUAH HOUAHS NOW, BUT AH SIMPLY KAIN'T RUN ANOTHAH STEP NO SUH!

GET DOWN AN' KEEP QUIET- HERE COMES TH' LAW!

CHOOOOO

HAPPY NEW YEAR, SHERIFF.

HAPPY NEW YEAR YOURSELF- BUT I'M NOT THE SHERIFF.

NO- I'M JUST HUNTING AND DO YOU KNOW IF THERE IS ANYTHING TO SHOOT AROUND HERE?

YEH- SHOOT MUSHMOUTH!

FEVVEN'S SAKE!

Willard

ONE-ROUND

GET HOT ON THAT SAXOPHONE, SISSY!

TEDDY

BLAH!

IS YOUR MOTHER HOME, YOUNG FELLOW?

I BETCHA YA'D LIKE TA HEAR A GUY PLAY TH' SAXOPHONE. I BETCHA YA WOULD.

YES, BUT HOW ABOUT YOUR MOTHER. IS—

WOULD YA LIKE TA HEAR ME PLAY ALL TH' NOTES, WOULD YA, HUH?

YOU HOLD TH' MUSIC AN' I'LL GO GET MY HORN.

SAY, JUST A MINUTE HERE. HOW ABOUT YOUR MOTHER.

KI-YI KI-YI

BLAH SQUAWK' SQUEAK'

THIS IS ME KID SISTER, SISSY, AN' SHE'LL SHOW YA A GOOD TIME WHILE I GO GET MY DRUM.

THAV MITHTER THEETH BOOKTH AIN'T NO GOOD KAWTH THEY AIN'T GOT ANV PAGETH!

LITTLE GIRL, WILL YOU PLEASE TELL YOUR MOTHER I'M HERE.

VER HAT ITHN'T ANV GOOD EITHER CAWTH I THAT ON IT AN' IT BROKE.

$7

YES, YES, BUT I WANT TO SEE YOUR MOTHER.

VER NOTHE ITHN'T ANV GOOD EITHER CAWTH IT ITHN'T RED LIKE MY POPPY'S.

WAIT A MINUTE MITHTER, AN' WE'LL PLAY HORTHIE.

SAV, SISSV WHERE DID THAT GUV GO WITH MV MUSIC?

HE WATH GOIN' TO BE MY HORTHIE, BUT HE RAN AWAV.

Reg. U. S. Pat. Off., Copyright, 1934, by The Chicago Tribune.

HEY MISTER! MA AIN'T HOME.

GOOD!

?

SALS BOSTWICK

Smitty

GO
TWEEEEEET
1925

REG. U.S. PAT. OFF. © 1924 CHICAGO TRIBUNE.

GOSH! I HEAR MA COMING! WE'RE CAUGHT!

WELL, WHERE DO YOU THINK YOU'RE GOING WITH MY DISHPANS?

NO PLACE

ACME

DON'T THINK I'M GOING TO LET YOU BANG ON MY GOOD DISHPANS WHEN THE NEW YEAR COMES IN! PUT THEM BACK!

YESM

I WONDER WHAT HE WAS SMILING AT? HE HAS PUT ONE OVER ON ME, I BET!

THAT WAS NIFTY WORK THE WAY YOU GOT OUT WITHOUT GETTING CAUGHT, HERB! ATTA KID!!

WE'VE GOT SOMETHING TO MAKE A NOISE WITH AFTER ALL! THE NEW YEAR WILL BE HERE IN A FEW MINUTES

WHAT ARE YOU BOYS DOING? HAVE YOU GOT ONE OF MY DISHPANS THERE?

ER-- NO, MA

I HAVEN'T GOT ANYTHING IN MY HAND

WHAT DO YOU MEAN BY DROPPING A PAIL OUT OF THE WINDOW ON MY HEAD! I'LL TEACH YOU BETTER!

OH YOU BAD BOYS! YOU TOLD ME YOU DIDN'T HAVE ANYTHING

? ?

TOOOOOT! 12 O'CLOCK

HAPPY NEW YEAR!

TOOT TOOT

BERNDT

VINNIE WINKLE
The Breadwinner.

©1924-CHICAGO TRIBUNE

PERRY!! WHAT ON EARTH ARE YOU DOING??!!!

OH I'M JES' SENDIN' IN MY **CARD!** I FORGOT TO LEAVE IT WHEN I MADE A NEW YEAR CALL IN THAT HOUSE !!

CONTEST SCORE

Name	Subscriptions	Votes
SPIKE	24	22.000
PERRY	22	21.000
CHINK	21	20.500
SPUD	21	20.500

'LO GANG! WOT'S TH' IDEAR OF YOU'SE GUYS BEIN' ALL DOLLED UP??

I'M GOIN' NEW YEARS CALLIN' WID ME FADDER AN' I'M GONNA SELL S'CRIPTIONS AT DE SAME TIME!!

ME TOO, ONEY I'M GOIN' WID ME UNCLE CHARLIE!

MY PA AN MA IS TAKIN' ME NEW YEARS CALLIN' AN' I'M GONNA GET A LOT OF NEW VOTES!!

NO: I'M **NOT** MAKING NEW YEARS CALLS!! BETTER CLASS PEOPLE DON'T GO AROUND CALLING FROM HOUSE TO HOUSE MAKING THEMSELVES OBNOXIOUS!

HOW 'BOUT **YOU** POP? AIN'T YOU GONNA MAKE NO NEW YEAR CALLS NEITHER ???

SORRY SON, BUT THEY AIN'T NO MORE KICK IN NEW YEARS CALLIN' WITH NOTHIN' BUT GRAPE JUICE AN' SODY POP !!!

GEE, WHAT A BOLONY FAM'LY I GOT!! EVERY OTHER KID'S FOLKS GOES NEW YEARS CALLIN' ONEY **MY** FOLKS HAS TO STICK AROUN' TH' HOUSE!! AN' I THOUGHT I'D GO ALONG AN' SELL S'CRIPTIONS!! GOSH BLAME IT !!!

NOW WE'LL SURPRISE TIM O'MEARA WITH THIS CALL AN' THEN WE'LL CALL ON CLANCY!

GEE, THERE'S SOME MEN MAKIN' NEW YEAR'S CALLS! I'LL SNEAK IN WITH 'EM !!!

GLAD TO SEE YOU BOYS, BUT WHO, DOES TH' KID BELONG TO??

BE GORRY WHERE DID THAT COME FROM??

WHEN DID HE SNEAK IN??

I JES' CAME IN TO SELL S'CRIPTIONS TO TH' HOKUM MAG'ZINE, IT'S TH' BEST—

OUCH!! — GOSH HE COULD'A JES' SAID "NO" WITHOUT GETTIN' FRESH ABOUT IT !!!

I'LL FOLLER THESE PEOPLE IN HERE —, THIS OUGHT TO BE A **SWELL** NEW YEAR CALL!!

TH' NERVE OF YOU COMING IN HERE!!

-ER-S'CRIPTIONS TO THIS HERE MAG'ZINES — UH-**OUCH** !!!

GOSH, SO FAR NOBODY DON'T SEEM TO BE CRAZY 'BOUT TH' NEW YEAR CALLS I'M MAKIN'! I'LL JES' MAKE ONE MORE CALL!! I'LL FOLLER THIS COP — HE LOOKS LIKE HE'S GONNA MAKE A NEW YEAR CALL!

CONNIE BROWN, YOU BIG DARLIN', I'M SO GLAD TO SEE YOU — BUT WHO'S TH' KID Y'BROUGHT WITH YOU ??

KID?? WHAT KID?!

H-HAPPY NEW YEAR — UH - I'M TRYIN' TO SELL SOME S'CRIPTIONS FOR A MAG'ZINE AN' —

PERRY — !!! WHAT ON EARTH — !!!??

OH-ER- I WAS JES' MAKIN' SOME NEW YEAR CALLS-

SPLOP

COME HOME AND PAY **ME** A CALL — I'LL GIVE YOU A WARMER RECEPTION THAN YOU JUST GOT!!

PRESENT SCORE IN THE CONTEST

Name	Subscriptions	Votes
SPIKE	26	23.000
CHINK	25	22.500
SPUD	23	21.500
PERRY	22	21.000

BRIANNER

Little Orphan Annie

TAKE THAT, YOU BIG BULLY-

TWIST IT AGAIN FOR ME- HE ATE MY BROTHER-

OW-W! I'LL BE GOOD, ANNIE-

CHILDREN SHOULD NOT BE ALLOWED ON THE STREETS- STILL, IT'S NOT THE CHILD'S FAULT- CHAUFFEUR! STOP- I WISH TO SPEAK TO THIS URCHIN-

GET RIGHT IN HERE, LITTLE GIRL- I'LL TAKE YOU TO YOUR MOTHER- YOU MUST CHANGE INTO DRY CLOTHING BEFORE YOU CATCH COLD-

YES MAM-

BUT I HAVEN'T ANY MOTHER OR ANY OTHER CLOTHES- I'M ALL ALONE- EVERYBODY CALLS ME ORPHAN ANNIE-

HOW SINGULAR- AND SUCH A NICE LITTLE GIRL, TOO- I'LL TAKE YOU TO MY HOME AND MAKE A LITTLE LADY OF YOU- YOU'LL HAVE EVERYTHING- WON'T THAT BE NICE?

HENRIETTA- TAKE CHARGE OF MISS ANNIE- SEE THAT SHE IS BATHED AND HER CLOTHES LAUNDERED- AND AT ONCE-

QUITE RIGHT, MADAM-

THE MADAM IS VERY STRICT- CLEANLINESS IS HER HOBBY, I MIGHT SAY- TUT- TUT- MISS- THE SOAP IS VERY BENEFICIAL-

BLUB!

A BRISK RUB STIMULATES THE CIRCULATION REMARKABLY, MISS-

OUCH! THAT SANDPAPER IS TAKING ALL THE SKIN OFF MY BACK-

BEASTLY STICKY JOB, THIS EGG SHAMPOO- BUT VERY GOOD FOR THE SCALP, MISS-

WHY CAN'T YOU BOIL 'EM OR FRY 'EM FIRST?

HERE YOU ARE, MISS- ALL CLEAN AND DRY-

I IMAGINE THE BAWTH IS A SIGHT- HAVE LILY COME IN AT ONCE AND SCRUB IT THOROUGHLY-

YES, MADAM-

THERE NOW- I'LL BET I'M CLEAN ENOUGH TO LAST A MONTH- I'D LIKE TO SEE ANYBODY TRY TO GET ME ANY CLEANER-

OOO!

THAT WAS NEVER MEANT FOR ME-

Reg. U. S. Pat. Off.; Copyright, 1934, by The Chicago Tribune.

HAROLD GRAY
12-20

8 PAGES OF COMICS

Chicago Sunday Tribune.

THE WORLD'S GREATEST NEWSPAPER

8 PAGES OF COMICS

DECEMBER 28, 1924























